

01 Section 01
337 1:20

02 Section 02
337 1:20

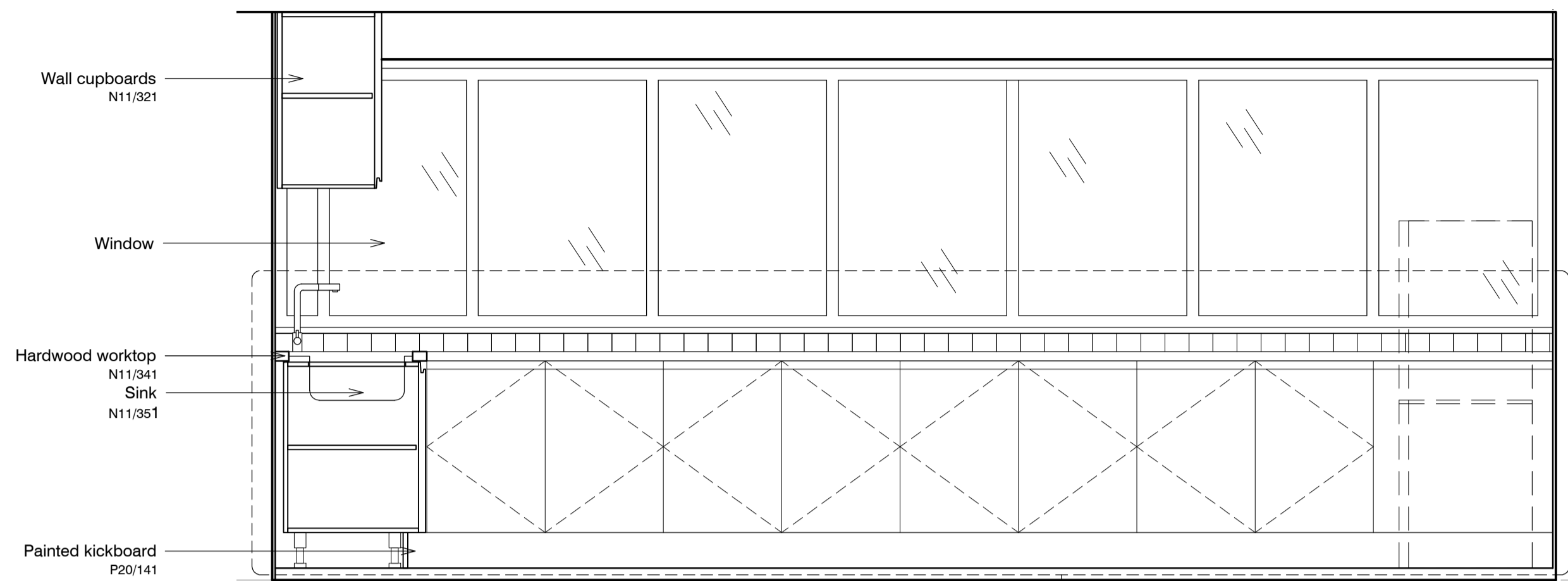

03 Section 03
337 1:20

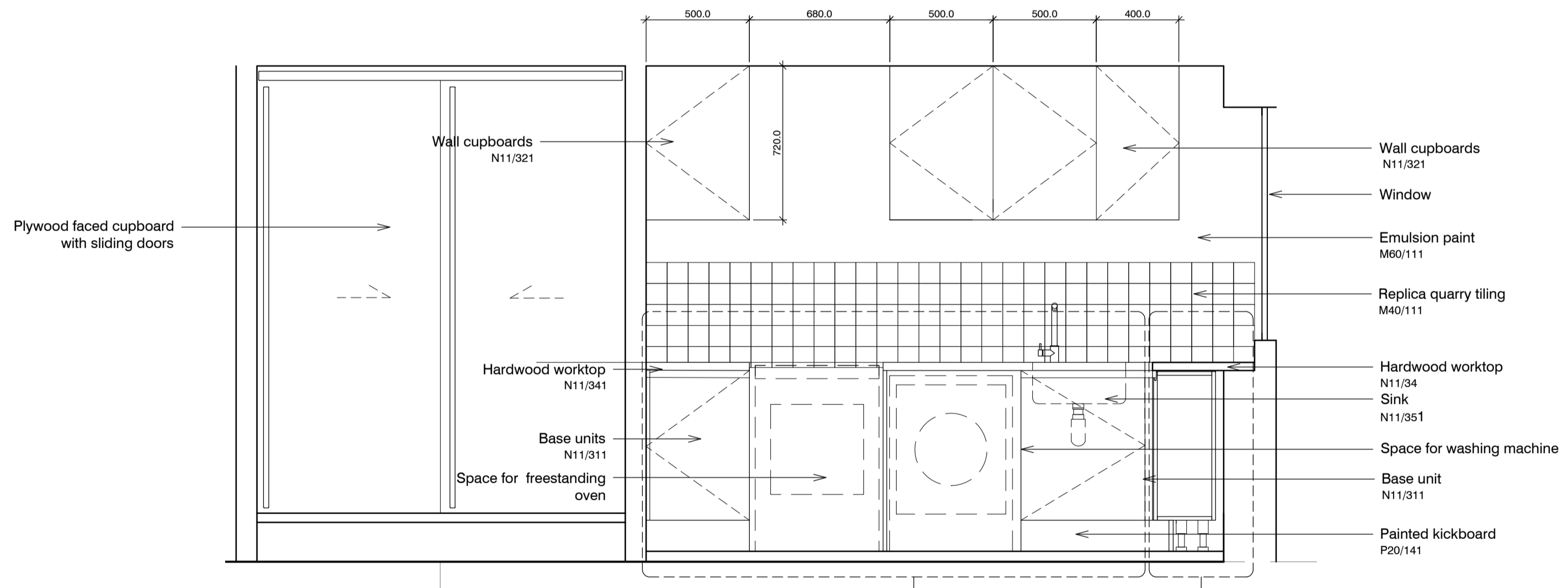

04 Section 04
337 1:20

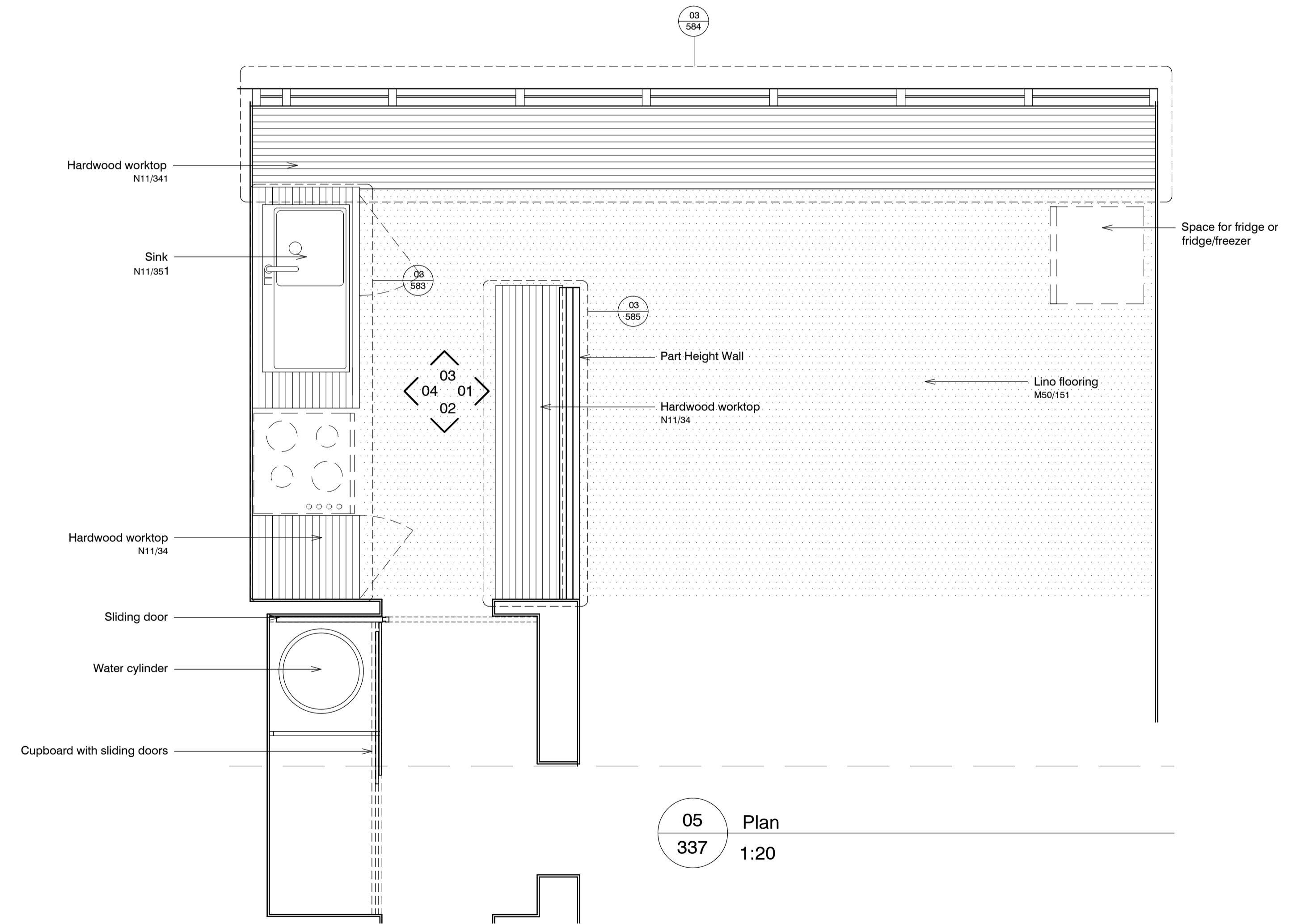

05 Plan
337 1:20

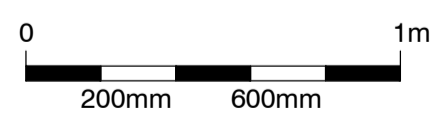

standard notes

1. Do not scale this drawing.
2. All dimensions must be checked on site and any discrepancies verified with the architect.
3. Unless shown otherwise, all dimensions are to structural surfaces.

THIS IS NOT A CONSTRUCTION DRAWING, IT IS UNSUITABLE FOR THE PURPOSE OF CONSTRUCTION AND MUST ON NO ACCOUNT BE USED AS SUCH.

drawing notes

1. Note that these drawings show typical dimensions whereas dwelling will vary in particular, to suit the curvature of the railway line adjacent.
2. Services routes cannot be confirmed until full, invasive surveys are undertaken. Services are therefore shown indicatively.

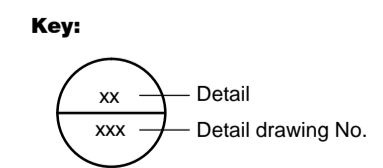

revisions

P1	27.11.2015	Draft issue for HPA application
P2	15.12.2015	HPA Submission

Flat Type C4 ALEXANDRA RD. ESTATE

date Dec 2015	client LB CAMDEN	Levitt Bernstein 1 Kingsland Passage London E8 2BB
scale 1:20@A1	drawing 'Low significance' kitchen: C4	t: 020 7275 7676 f: 020 7275 9348 w: levittbernstein.co.uk e: post@levittbernstein.co.uk
drawn KS	checked JM	drawing number 2504_RL_337
rev P2		Levitt Bernstein

J:\2504 Alexandra Road Estate Management Guidelines\CAD\AutoCAD\1 Architecture\Drawings\Layouts

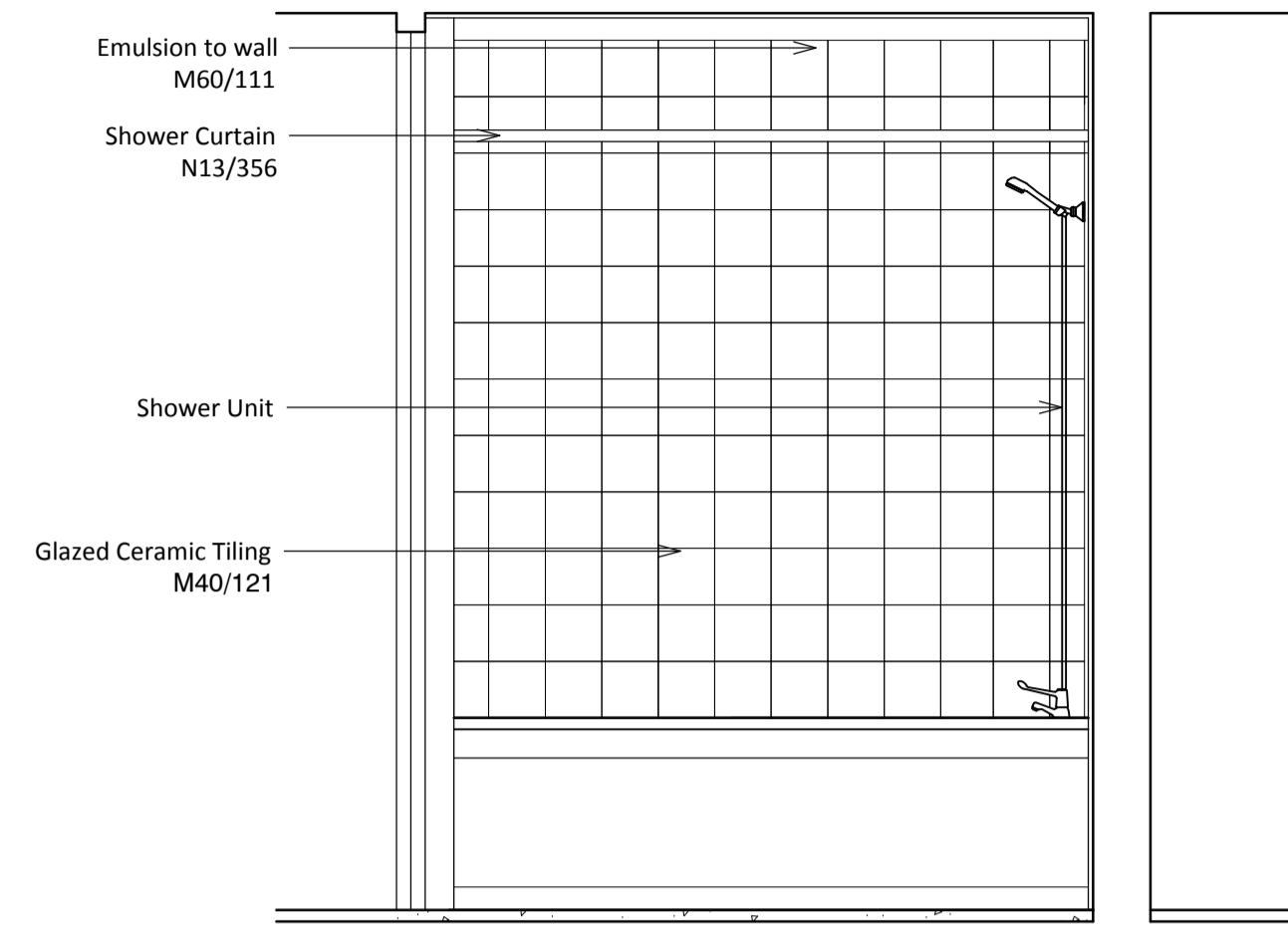

03 Section 03
217 1:20

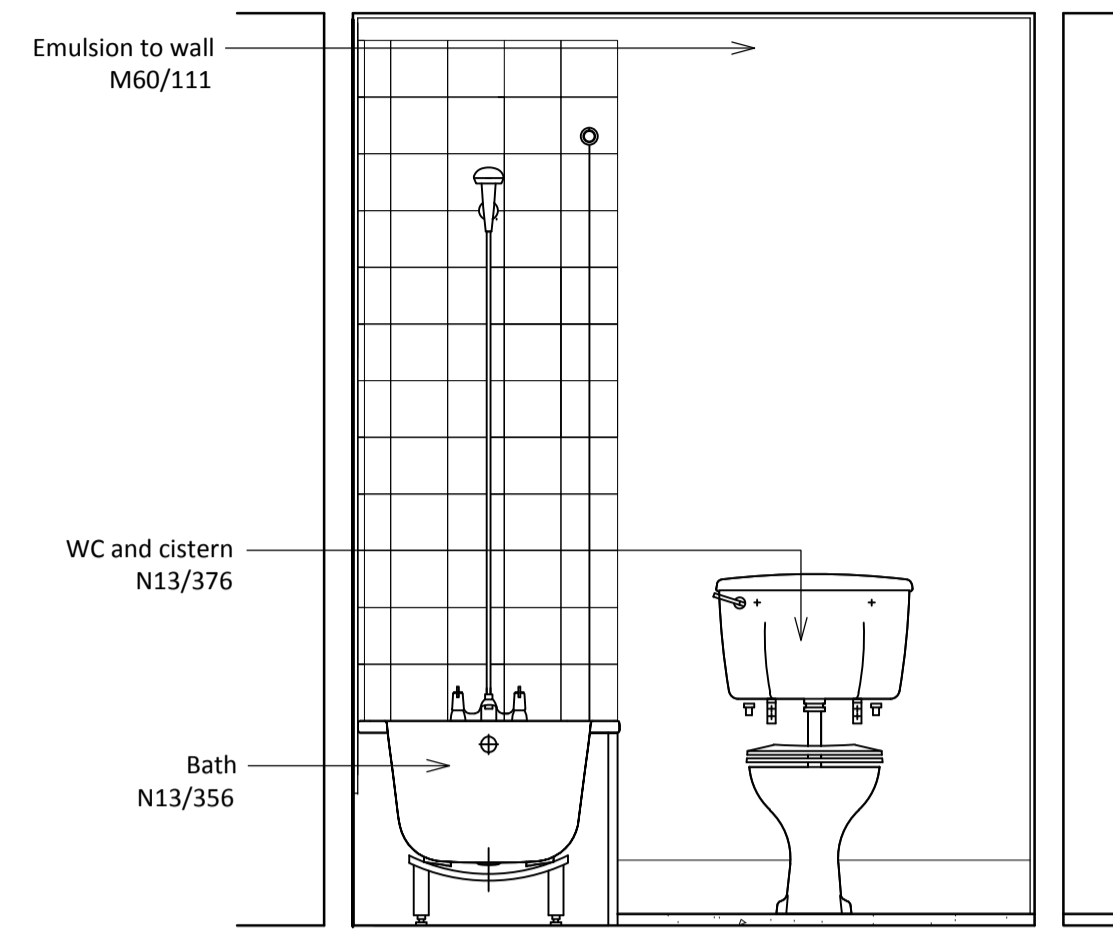

04 Section 04
217 1:20

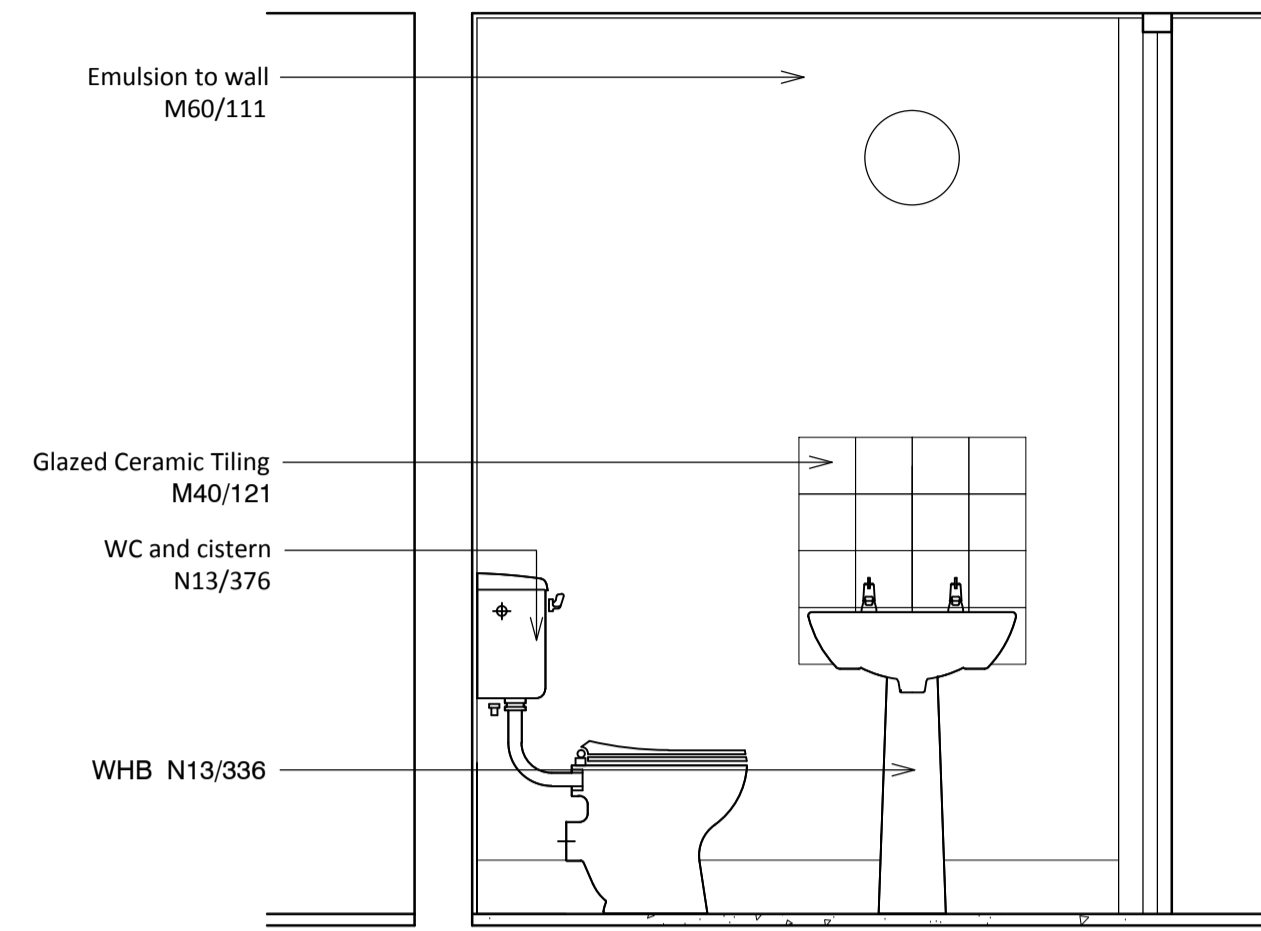

05 Section 05
217 1:20

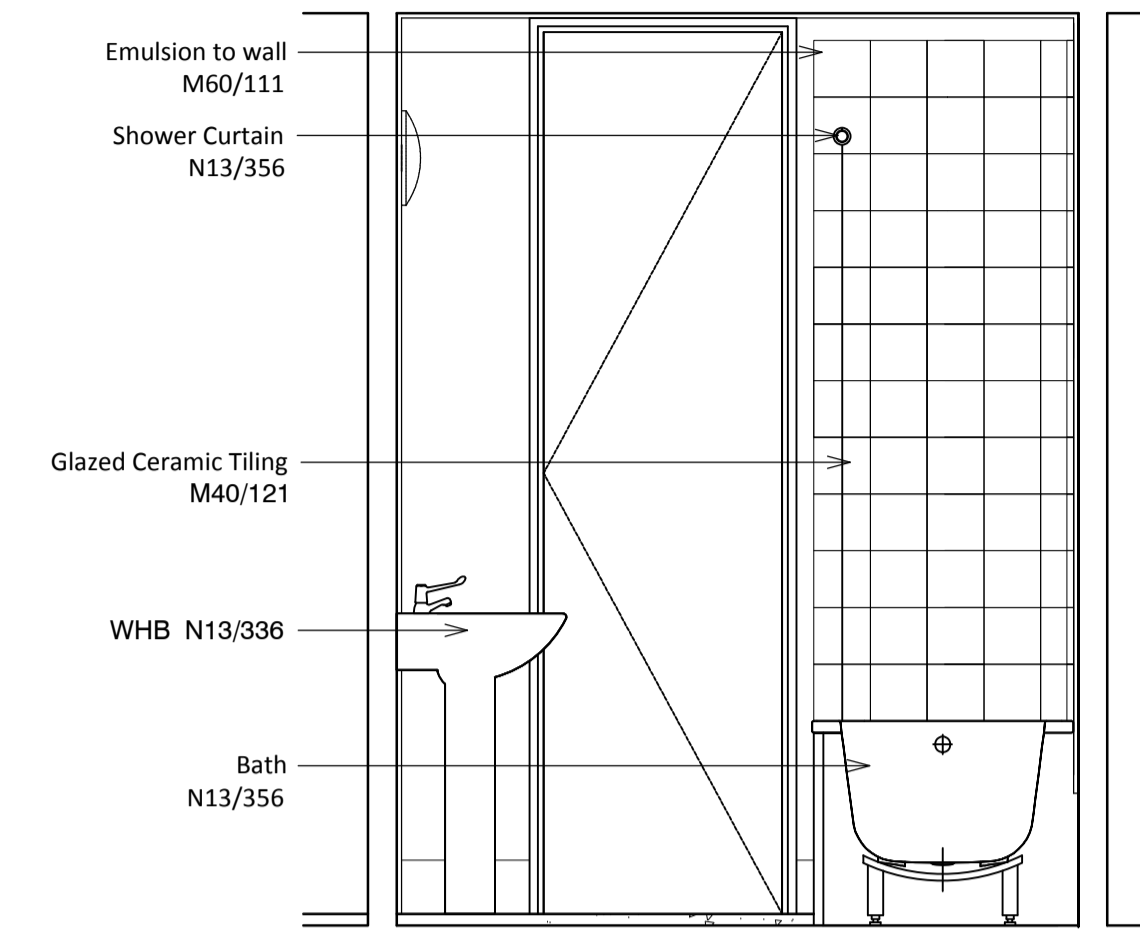

06 Section 06
217 1:20

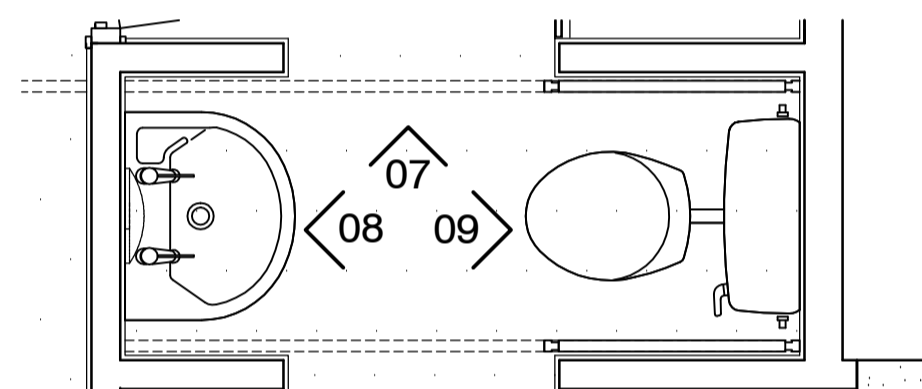

02 WC Plan
217 1:20

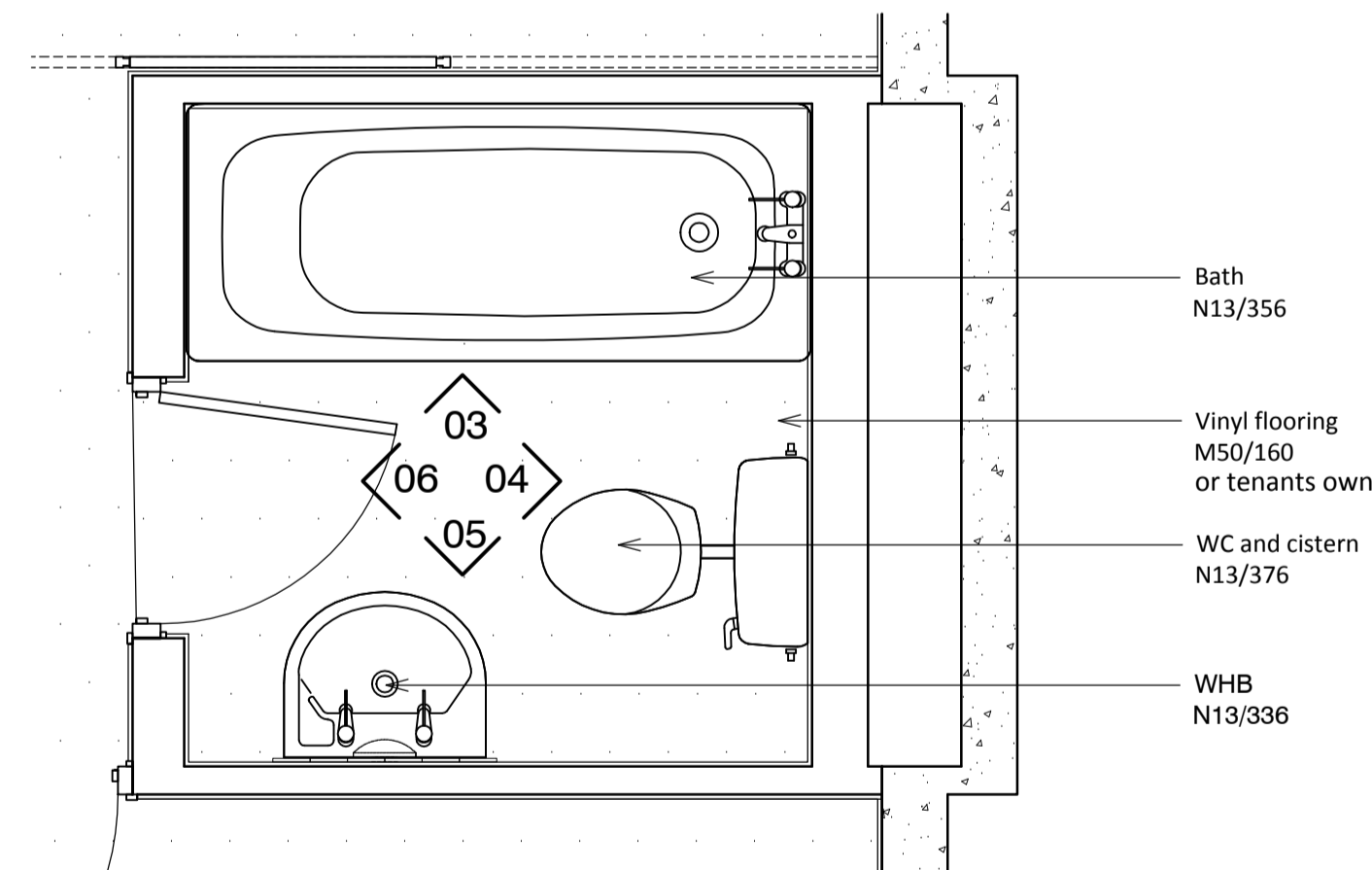

01 Bathroom Plan
217 1:20

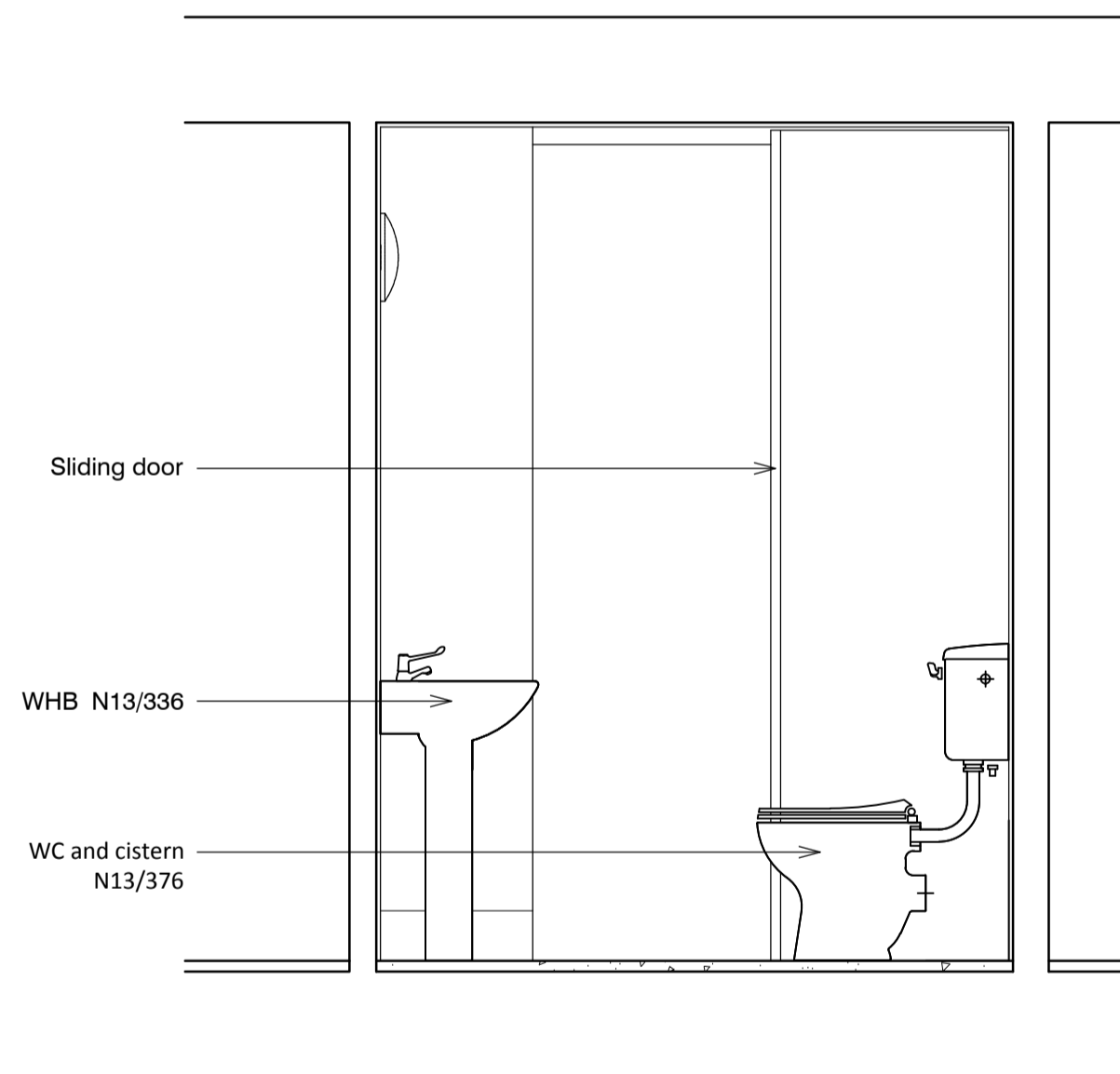

07 Section 07
217 1:20

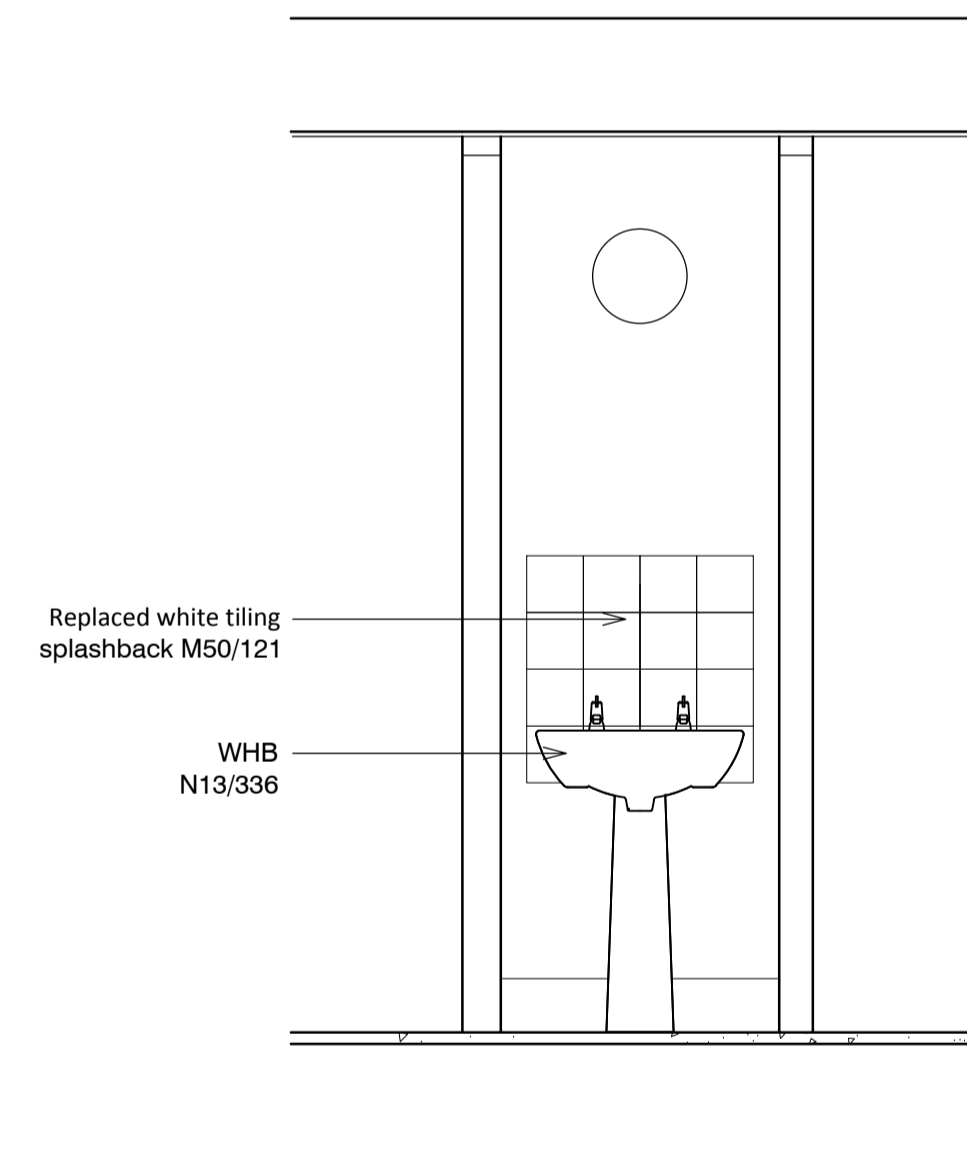

08 Section 08
217 1:20

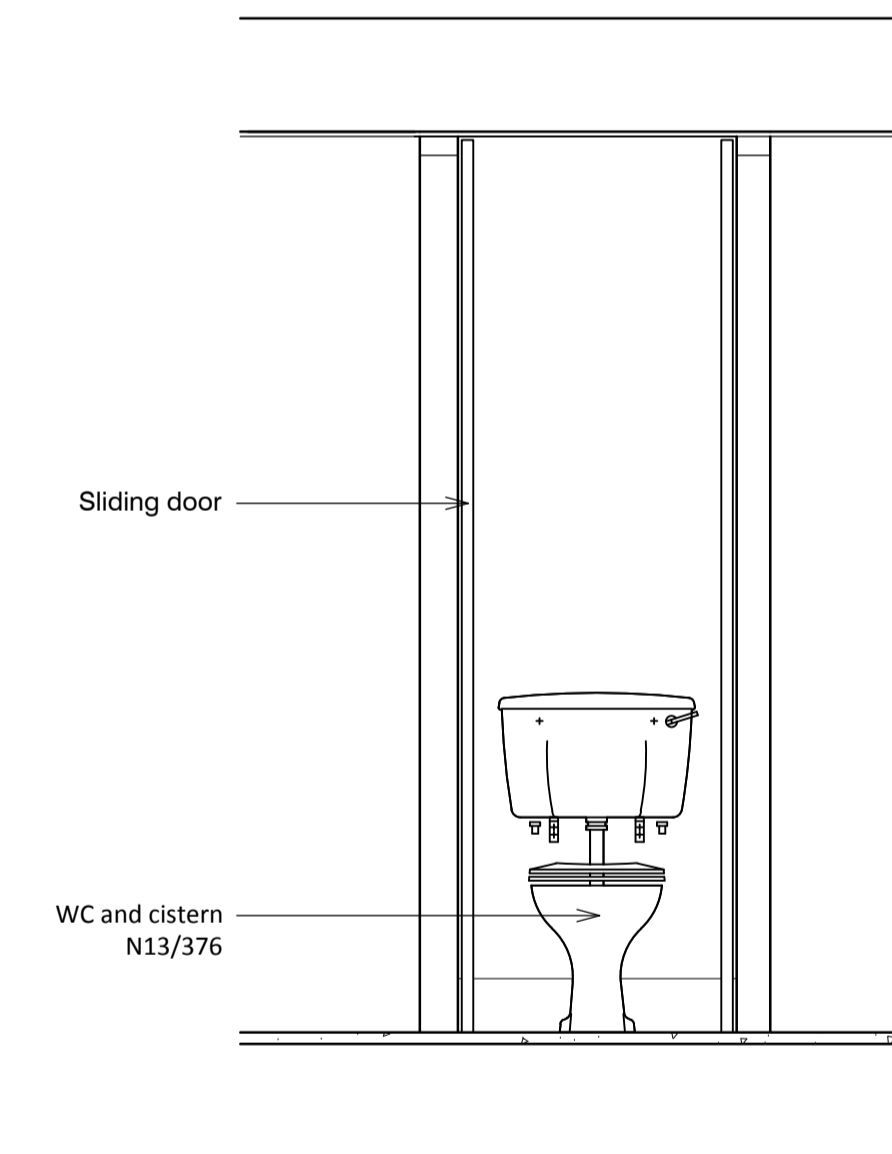

09 Section 09
217 1:20

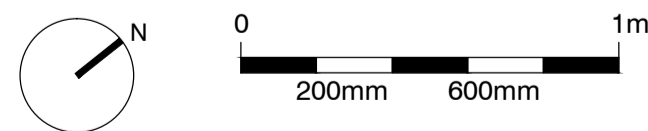

standard notes

1. Do not scale this drawing.
2. All dimensions must be checked on site and any discrepancies verified with the architect.
3. Unless shown otherwise, all dimensions are to structural surfaces.

drawing notes

1. Note that these drawings show typical dimensions whereas dwellings will vary - in particular, to suit the curvature of the railway line adjacent.
2. Services routes cannot be confirmed until full, invasive surveys are undertaken. Services are therefore shown indicatively.

revisions

- | | | |
|----|------------|---------------------------------|
| P1 | 27.11.2015 | Draft issue for HPA application |
| P2 | 15.12.2015 | HPA Submission |

Dwelling Type C4

ALEXANDRA RD. ESTATE

date Dec 2015	client LB CAMDEN	Levitt Bernstein 1 Kingsland Passage London E8 2BB
scale 1:20@A1	drawing Proposed Bathroom:Flat Type C4	t: 020 7275 7676 f: 020 7275 9348
drawn JA	checked JM	rev P2
drawing number 2504_RL_217		w: levittbernstein.co.uk e: post@levittbernstein.co.uk

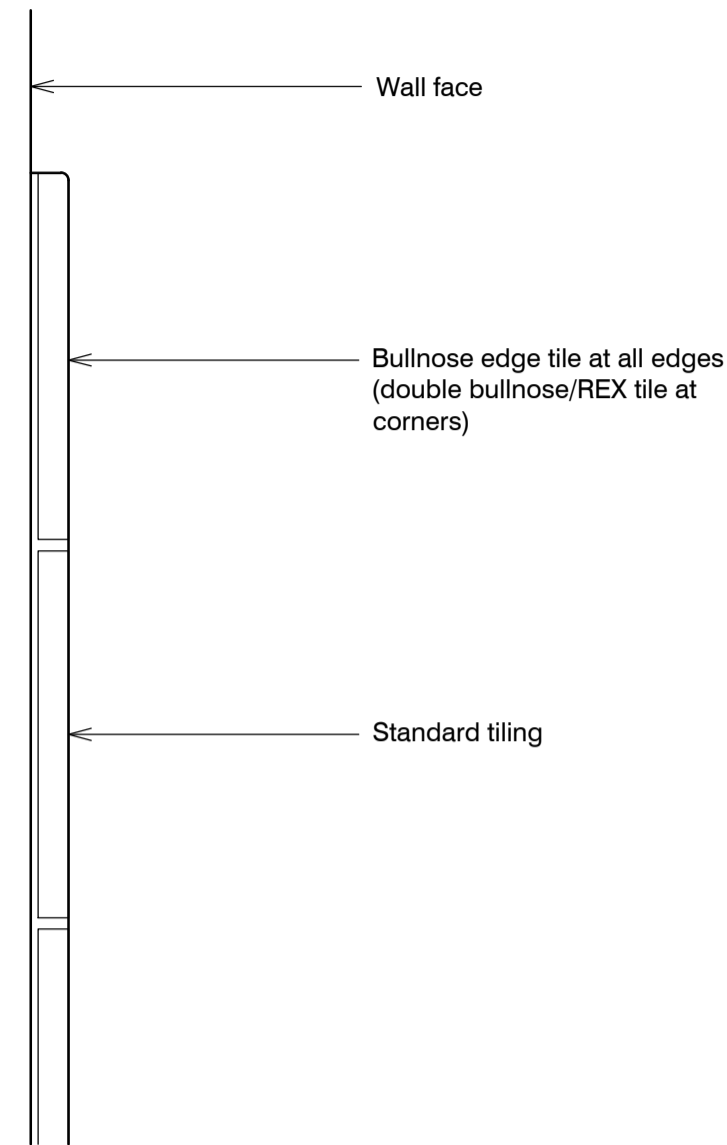

01 Typical tiling edge
551

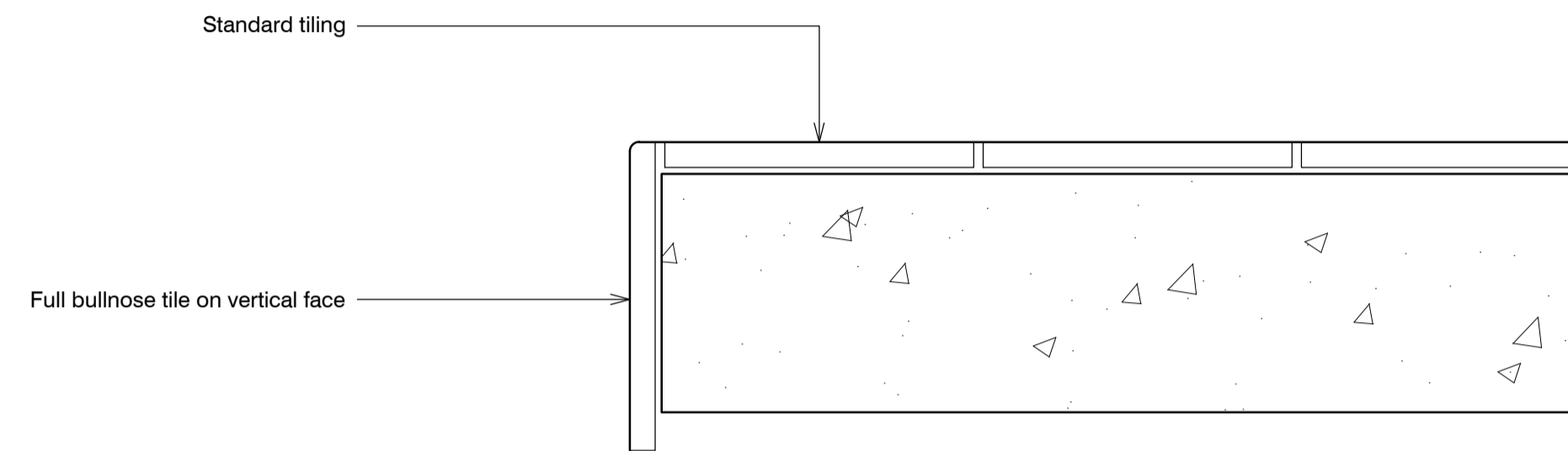

03 Typical worktop edge
551

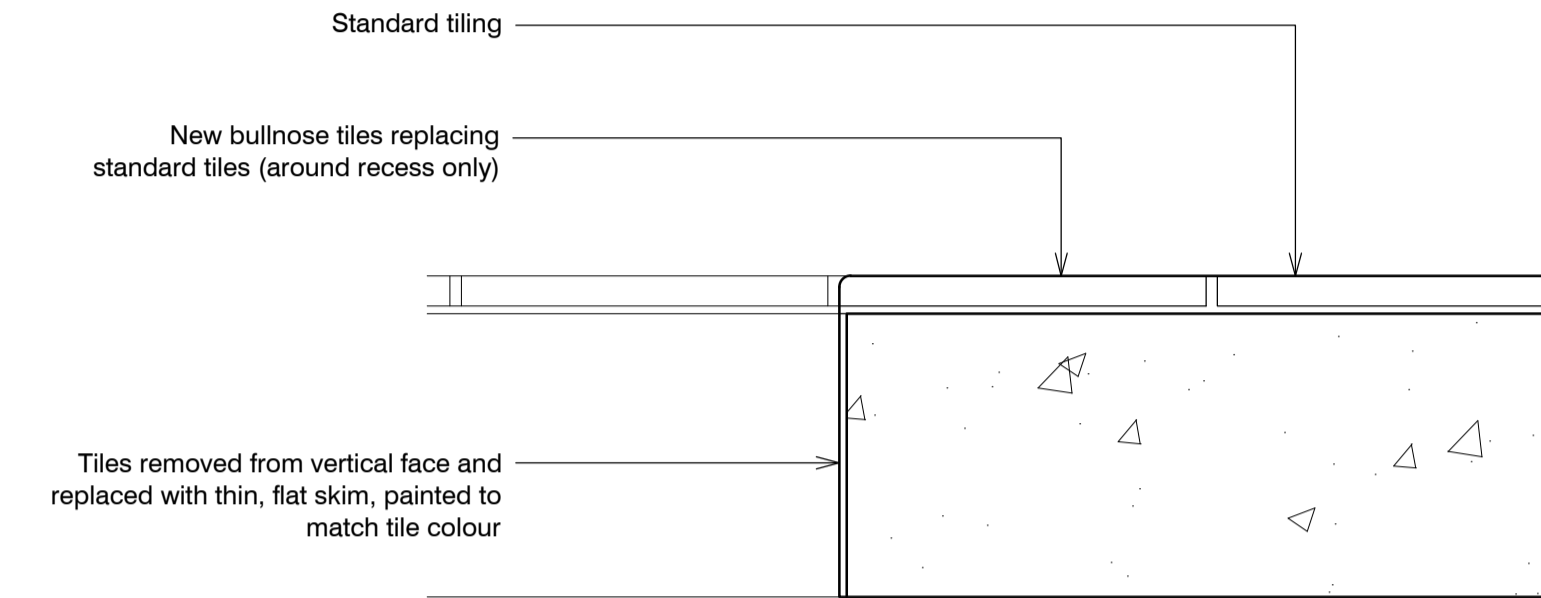

05 Worktop edge around recess
551

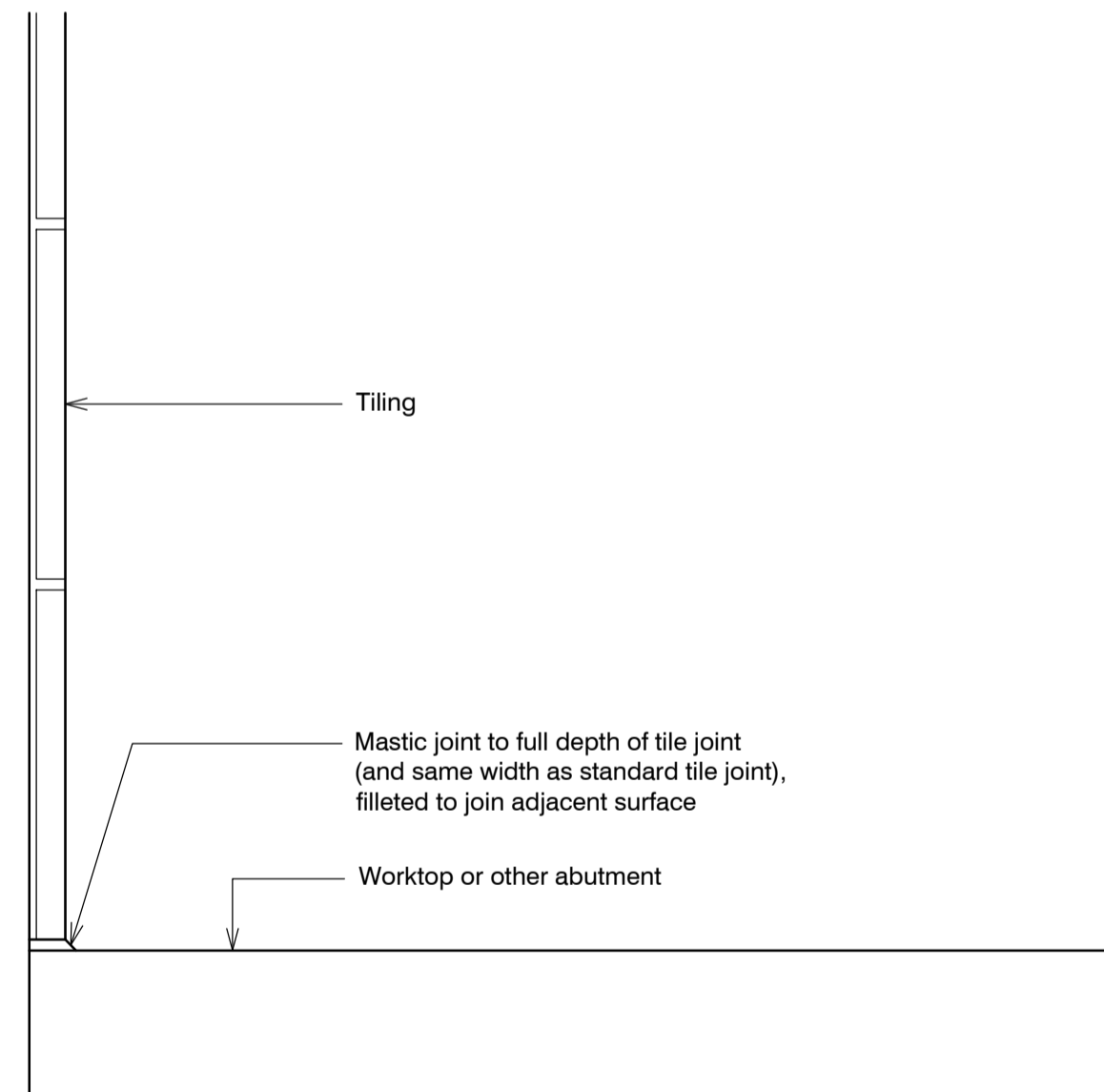

02 Typical tiling junction
551

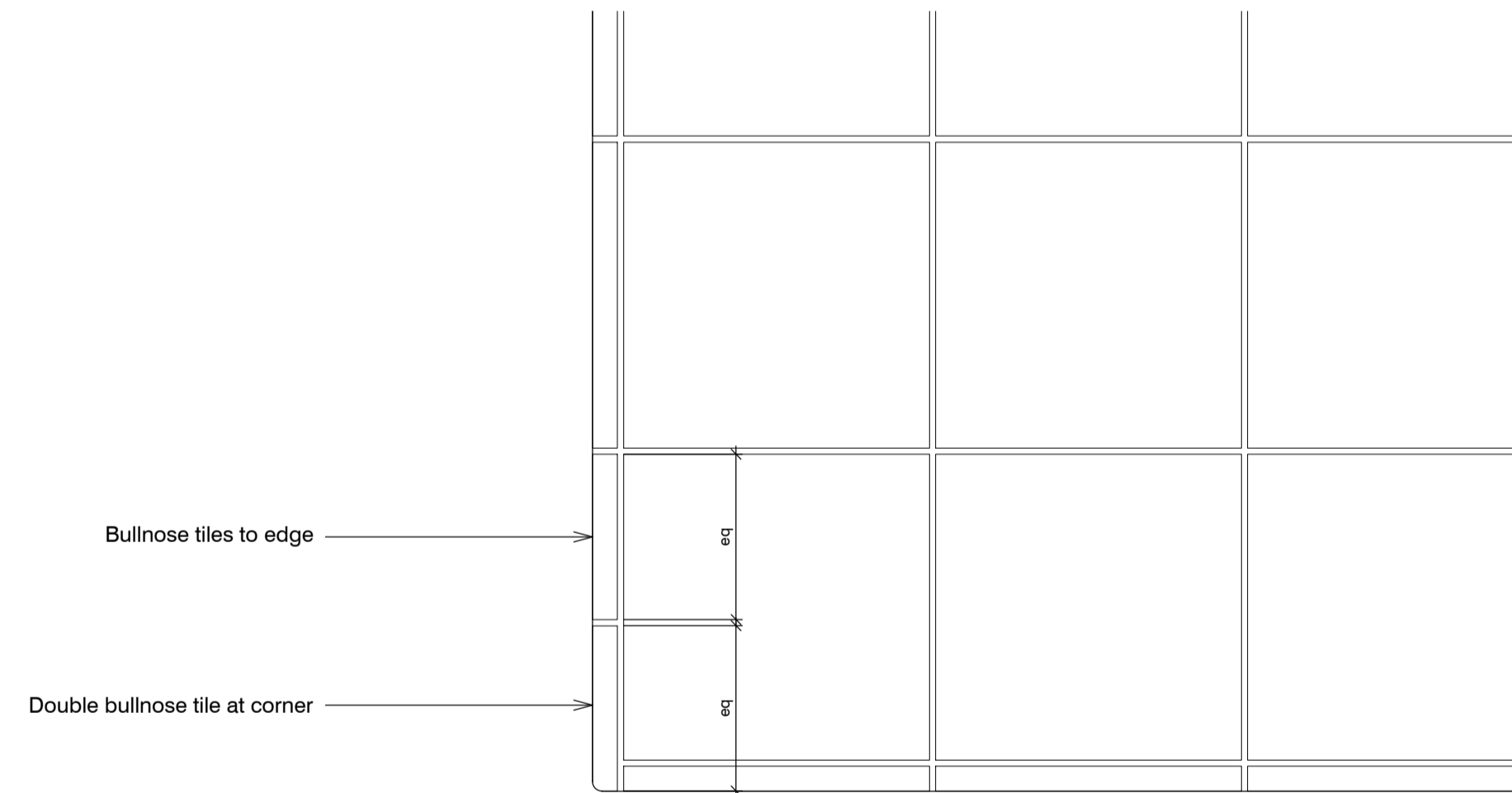

04 Plan view on worktop corner
551

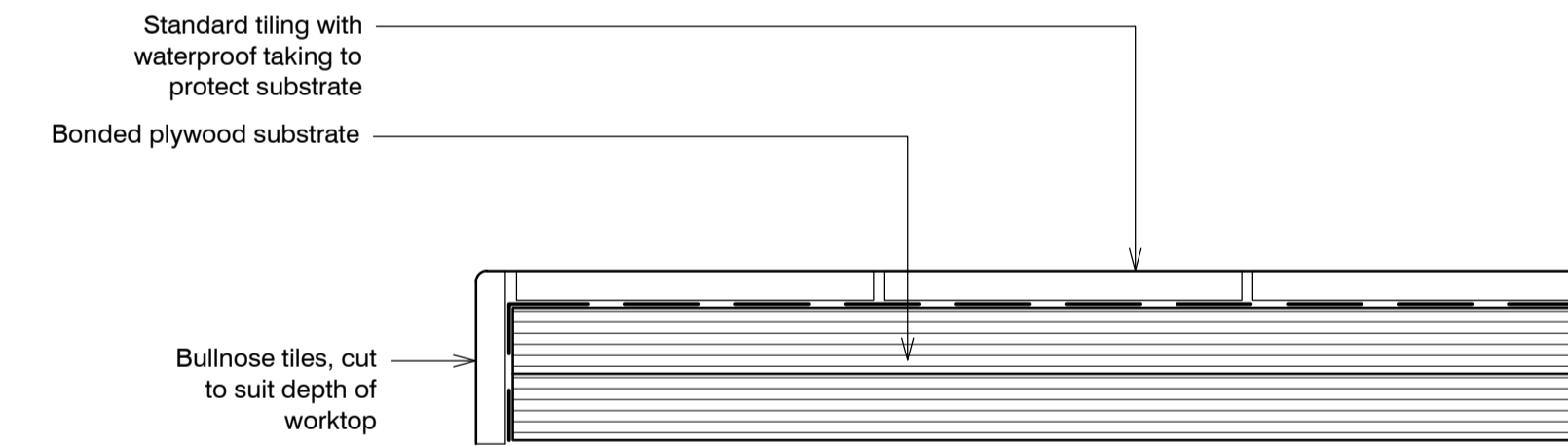

06 Worktop with new substrate
551

Kitchen replacement details

ALEXANDRA RD. ESTATE

date Dec 2015	client LB CAMDEN	Levitt Bernstein 1 Kingsland Passage London E8 2BB
scale 1:2@A1	drawing Tiling details	t: 020 7275 7676 f: 020 7275 9348 w: levittbernstein.co.uk e: post@levittbernstein.co.uk
drawn JM	checked JM	drawing number 2504_A_551
	rev P2	Levitt Bernstein

J:\2504 Alexandra Road Estate Management Guidelines\CAD\AutoCAD\1 Architecture

standard notes

1. Do not scale this drawing.
2. All dimensions must be checked on site and any discrepancies verified with the architect.
3. Unless shown otherwise, all dimensions are to structural surfaces.

THIS IS NOT A CONSTRUCTION DRAWING. IT IS UNSUITABLE FOR THE PURPOSE OF CONSTRUCTION AND MUST ON NO ACCOUNT BE USED AS SUCH.

drawing notes

1. Note that these drawings show typical dimensions whereas dwelling will vary in particular, to suit the curvature of the railway line adjacent.
2. Services routes cannot be confirmed until full, invasive surveys are undertaken. Services are therefore shown indicatively.

revisions

- | | | |
|----|------------|---------------------------------|
| P1 | 27.11.2015 | Draft issue for HPA application |
| P2 | 15.12.2015 | HPA Submission |

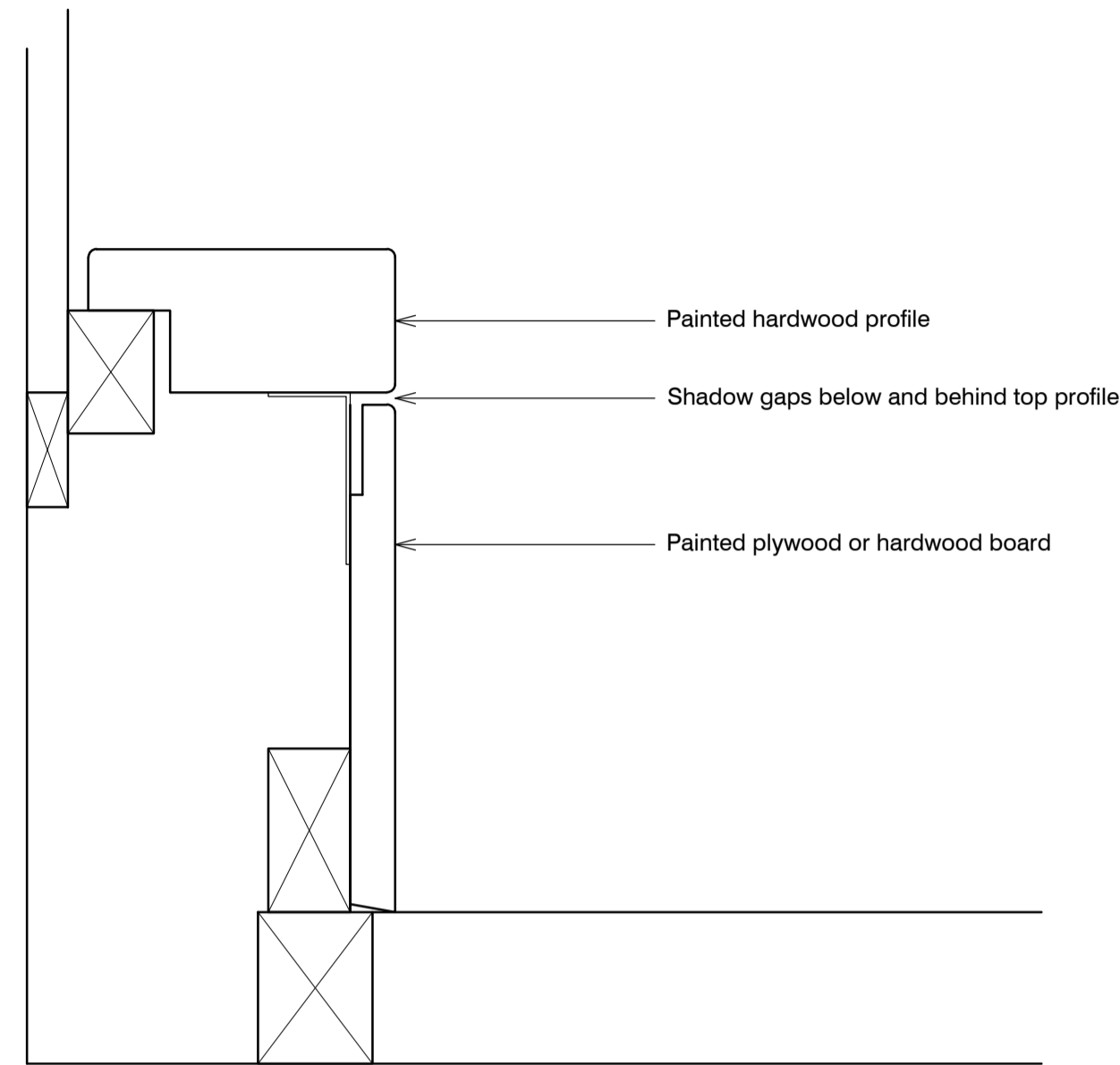

01 Pipe boxing, to match original
552

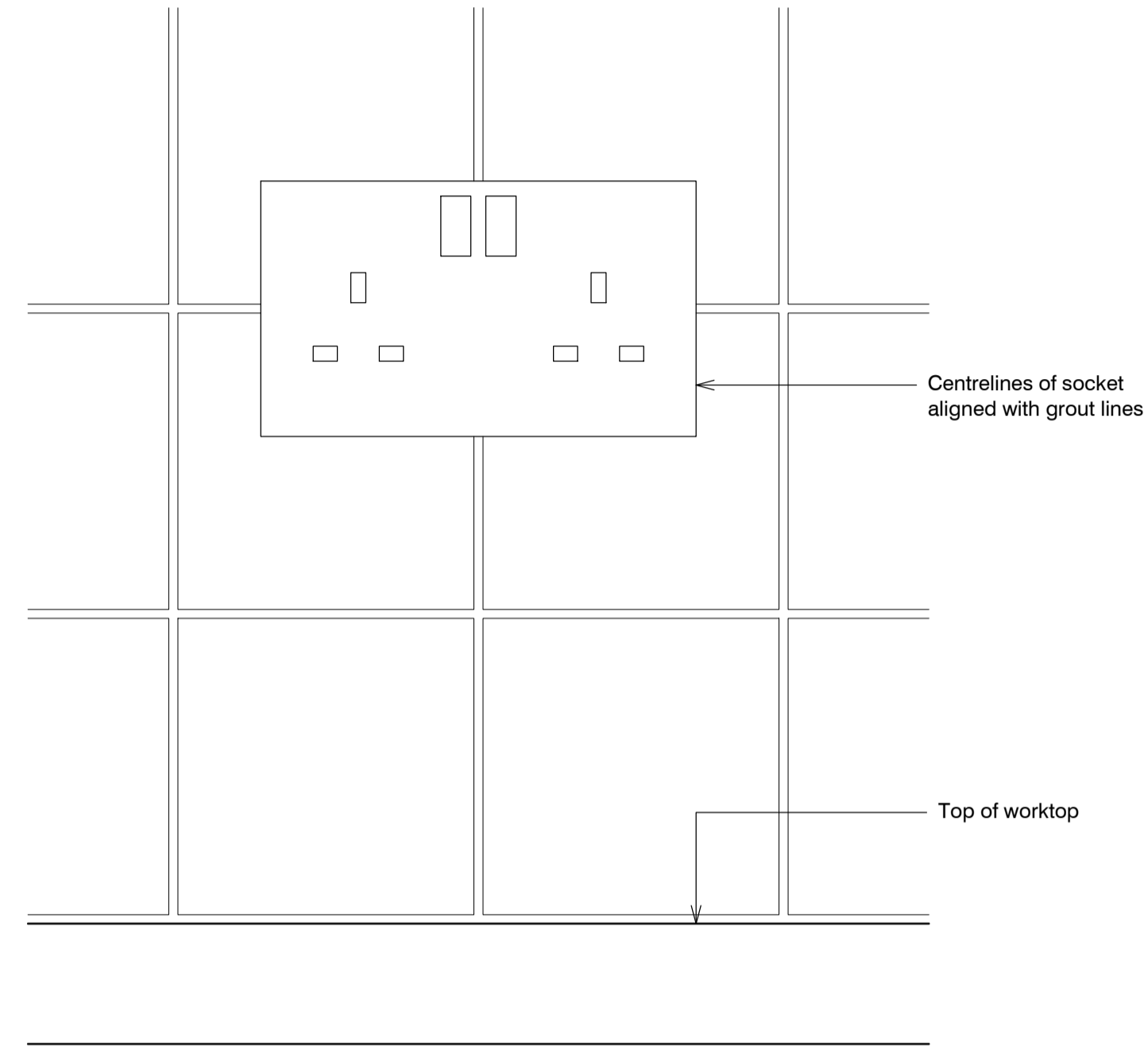

03 Socket, switchplate, etc above worktop
552

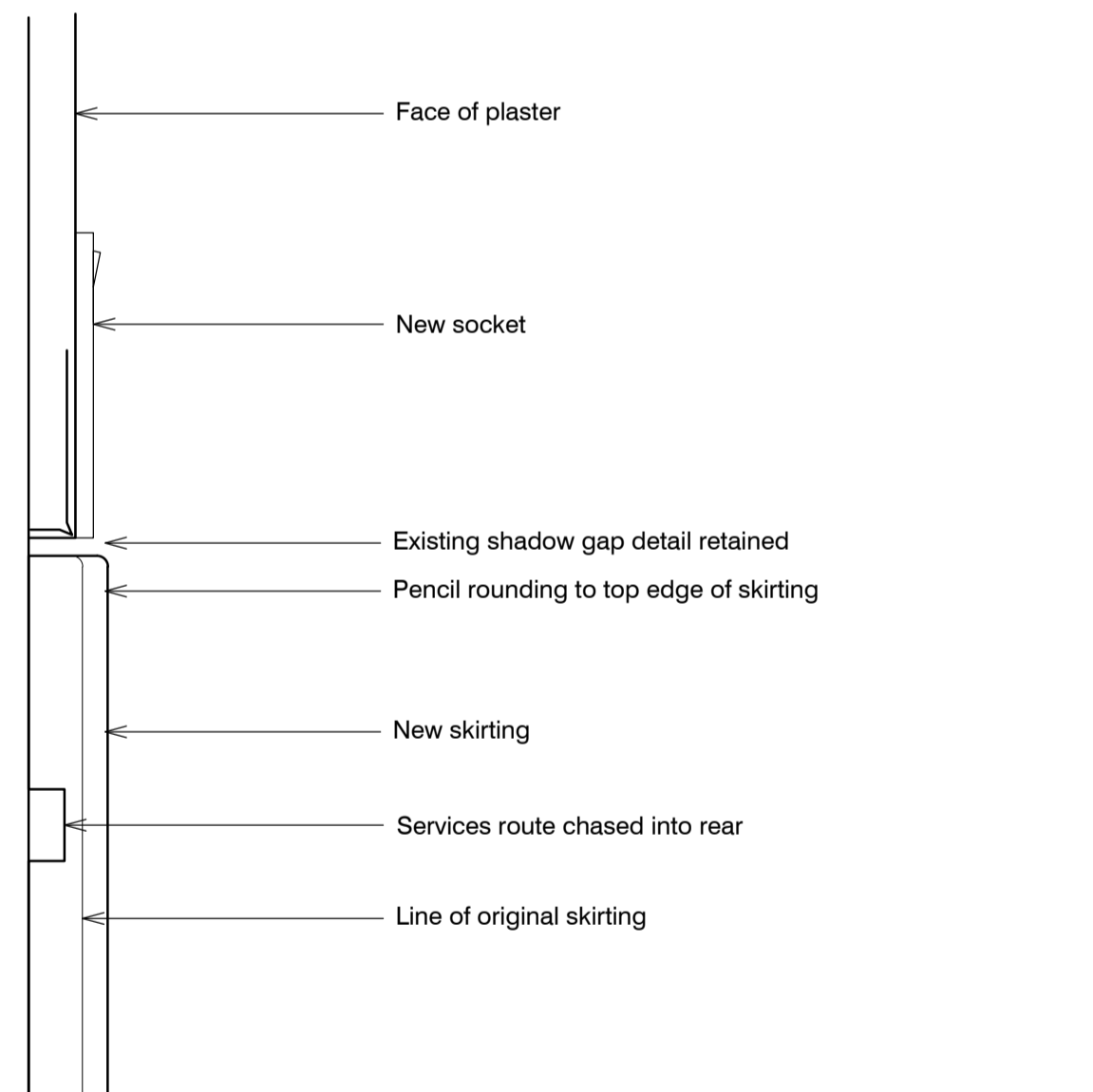

02 Chased skirting
552

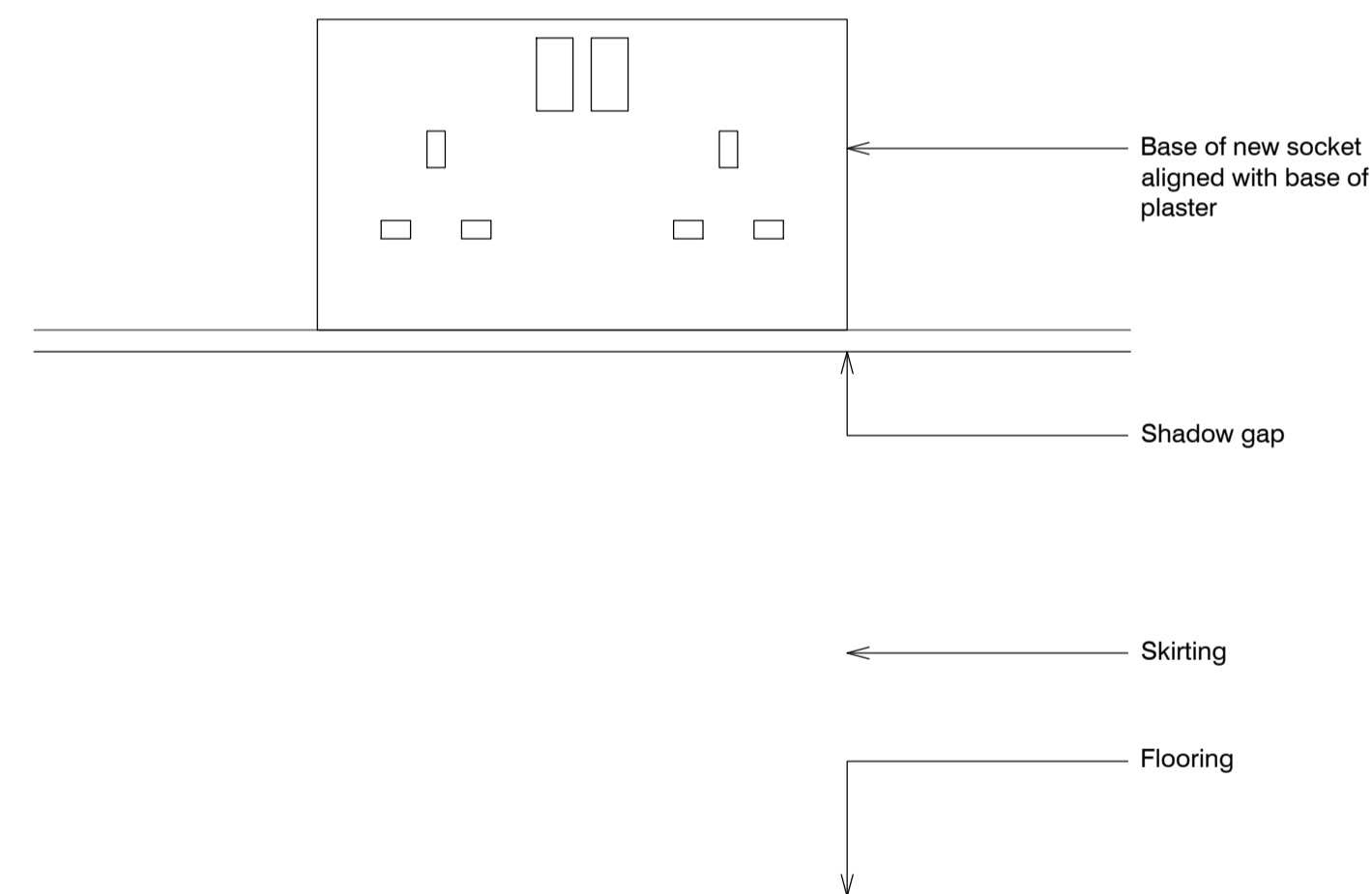

04 New low level socket
552

Kitchen replacement details ALEXANDRA RD. ESTATE

standard notes

1. Do not scale this drawing.
2. All dimensions must be checked on site and any discrepancies verified with the architect.
3. Unless shown otherwise, all dimensions are to structural surfaces.

THIS IS NOT A CONSTRUCTION DRAWING, IT IS UNSUITABLE FOR THE PURPOSE OF CONSTRUCTION AND MUST ON NO ACCOUNT BE USED AS SUCH.

drawing notes

1. Note that these drawings show typical dimensions whereas dwelling will vary in particular, to suit the curvature of the railway line adjacent.
2. Services routes cannot be confirmed until full, invasive surveys are undertaken. Services are therefore shown indicatively.

revisions

- | | | |
|----|------------|---------------------------------|
| P1 | 27.11.2015 | Draft issue for HPA application |
| P2 | 15.12.2015 | HPA Submission |

date
Dec 2015

client
LB CAMDEN

scale
1:2@A1

drawing
Services route details

drawn	checked	drawing number	rev
JM	JM	2504_A_552	P2

Levitt Bernstein
1 Kingsland Passage
London
E8 2BB

t: 020 7275 7676
f: 020 7275 9348
w: levittbernstein.co.uk
e: post@levittbernstein.co.uk

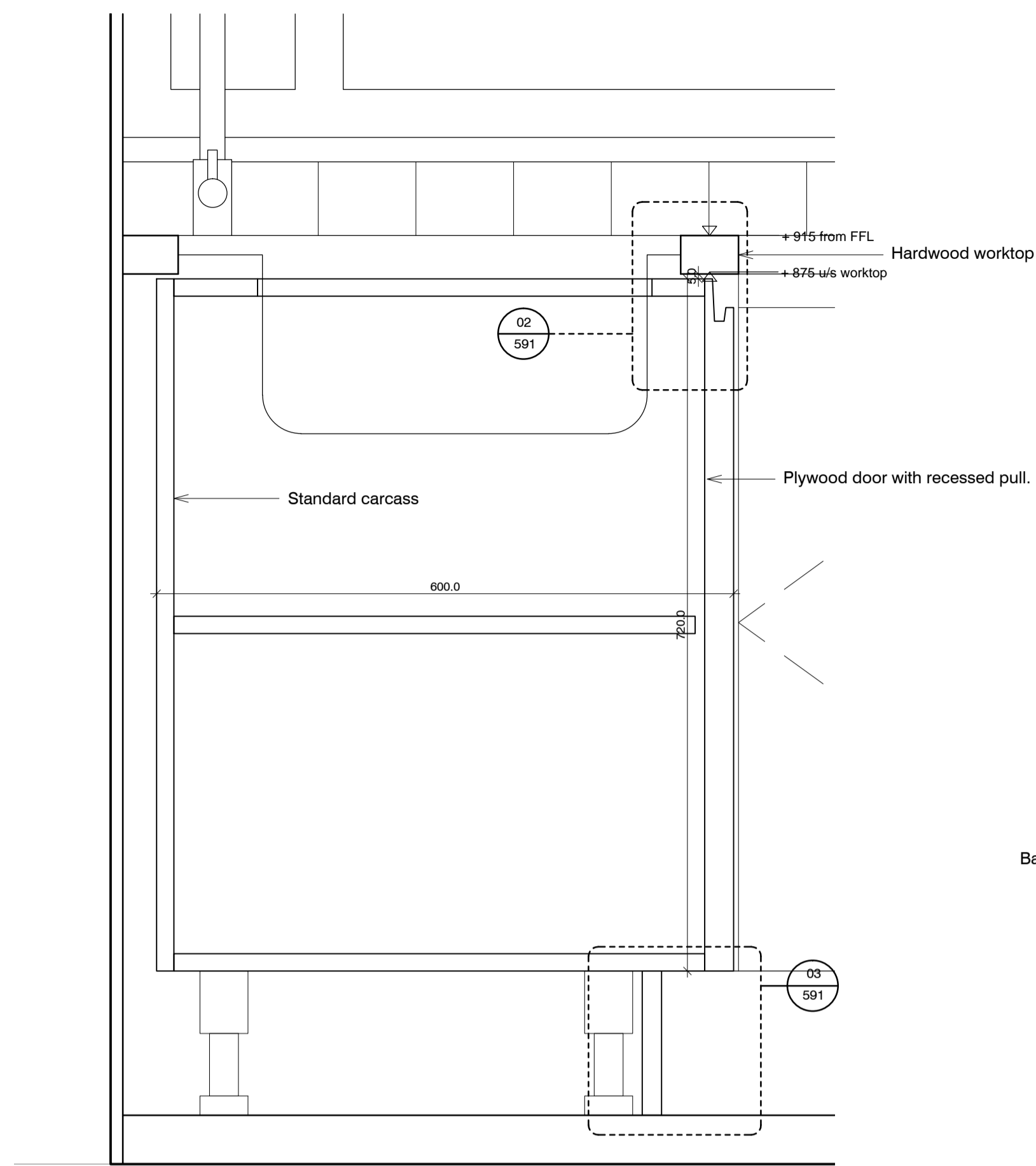

01 Cross section
583

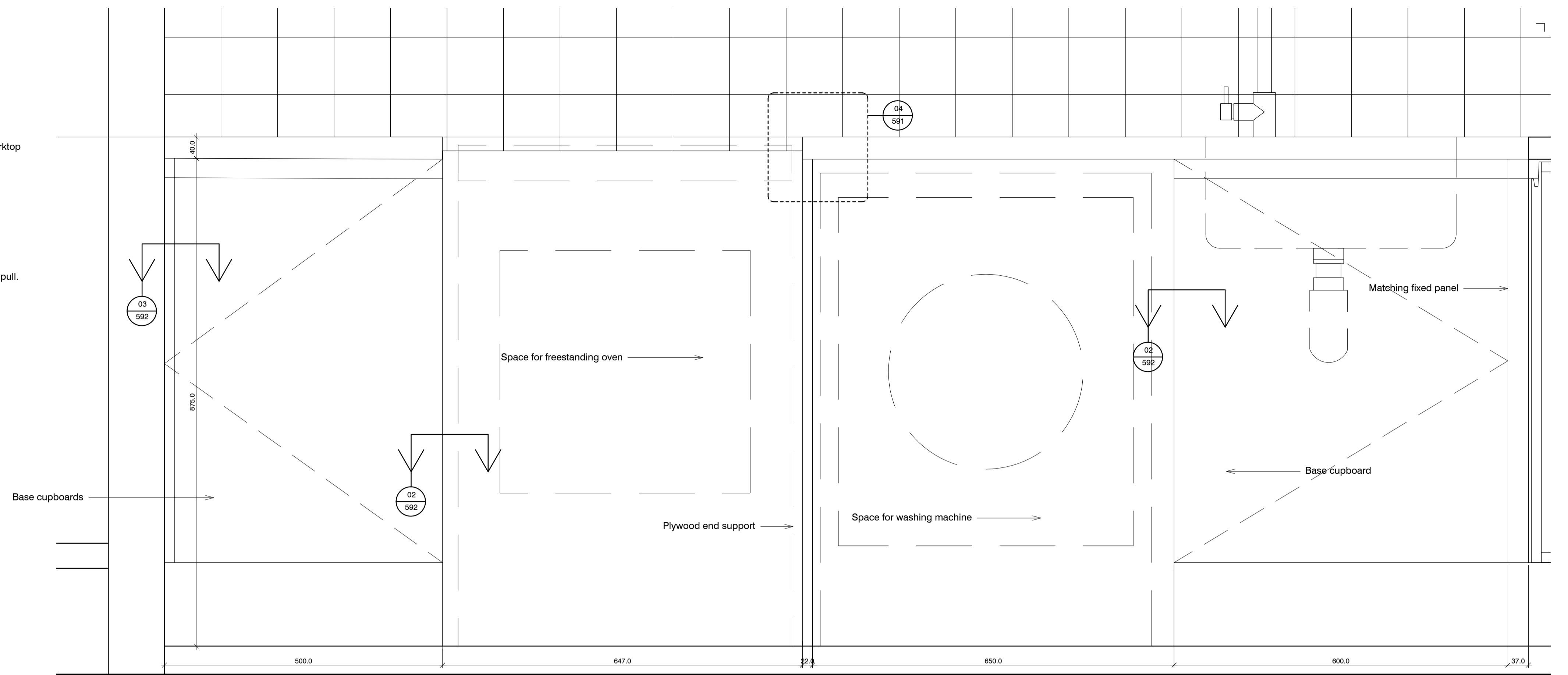

02 Elevation
583

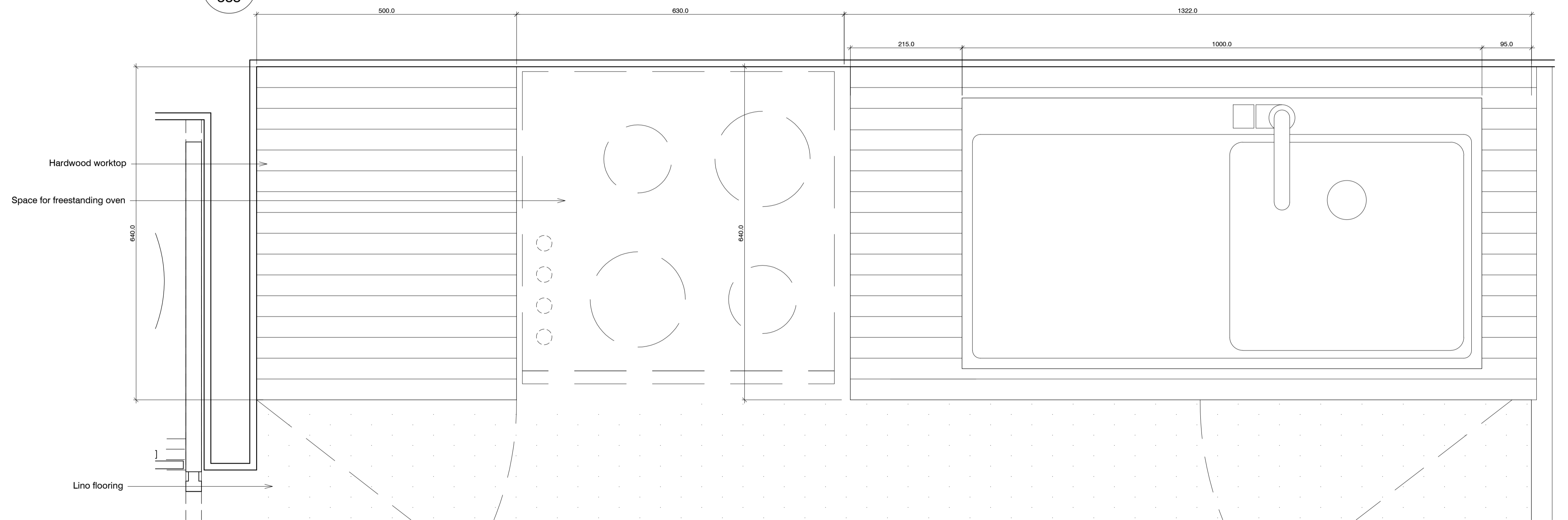

02 Elevation
583

Kitchen replacement details ALEXANDRA RD. ESTATE

standard notes

1. Do not scale this drawing.
2. All dimensions must be checked on site and any discrepancies verified with the architect.
3. Unless shown otherwise, all dimensions are to structural surfaces.

THIS IS NOT A CONSTRUCTION DRAWING, IT IS UNSUITABLE FOR THE PURPOSE OF CONSTRUCTION AND MUST ON NO ACCOUNT BE USED AS SUCH.

drawing notes

1. Note that these drawings show typical dimensions whereas dwelling will vary in particular, to suit the curvature of the railway line adjacent.
2. Services routes cannot be confirmed until full, invasive surveys are undertaken. Services are therefore shown indicatively.

revisions

- | | | |
|----|------------|----------------------------|
| P1 | 27.11.2015 | Issued for HPA application |
| P2 | 15.12.2015 | HPA Submission |

date
Dec 2015

scale
1:5@A1

drawn
KS

client
LB CAMDEN

drawing
Base cupboards: B3, sheet 1

checked
JM

drawing number
2504_A_583

rev
P2

Levitt Bernstein
1 Kingsland Passage
London
E8 2BB

t: 020 7275 7676
f: 020 7275 9348
w: levittbernstein.co.uk
e: post@levittbernstein.co.uk

Levitt Bernstein

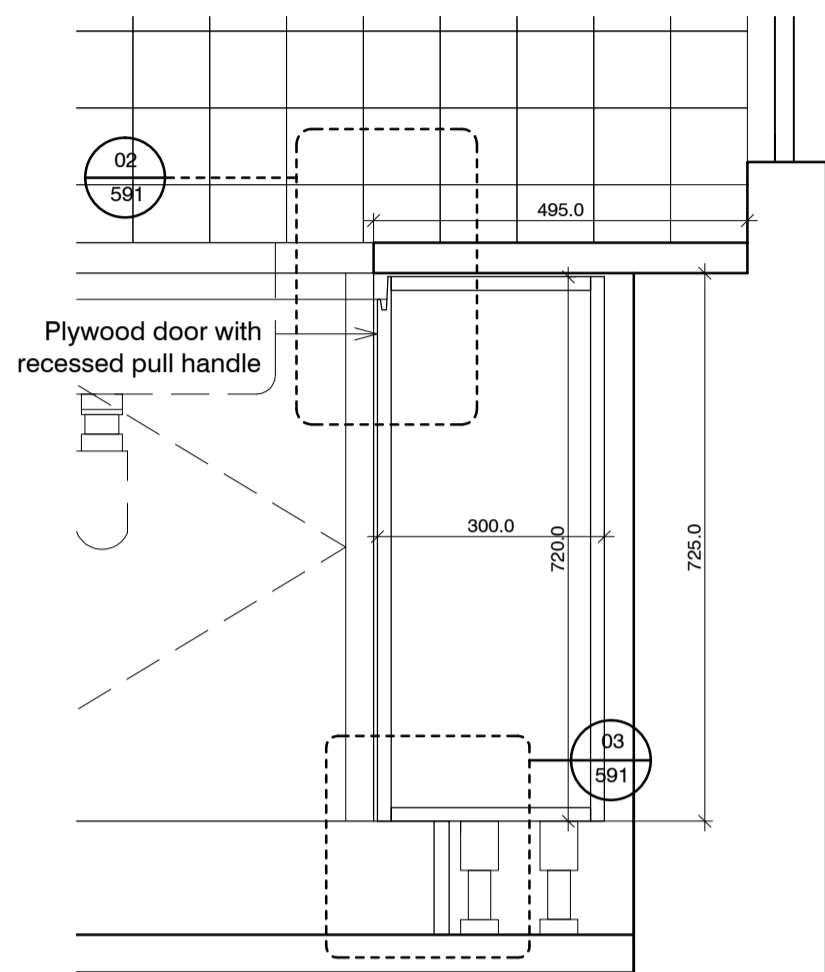

01 Cross section
584

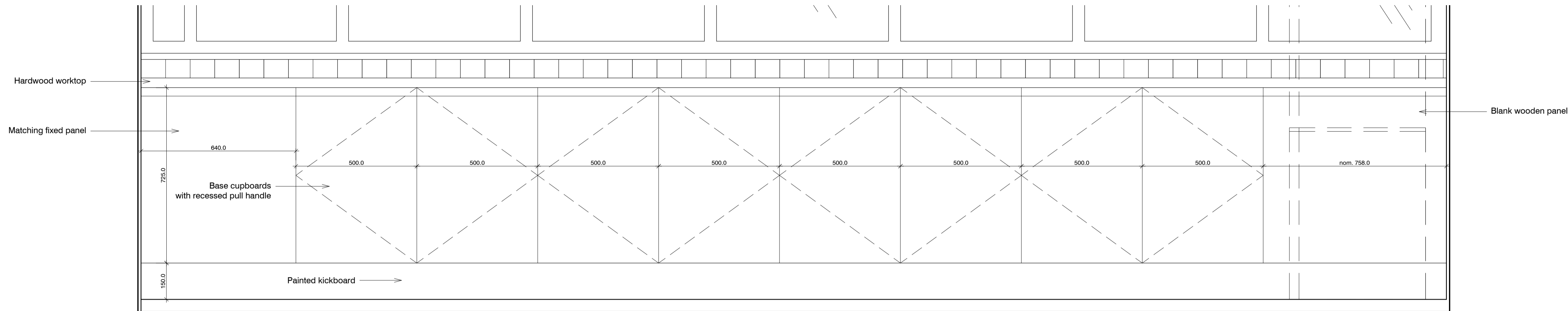

02 Elevation
584

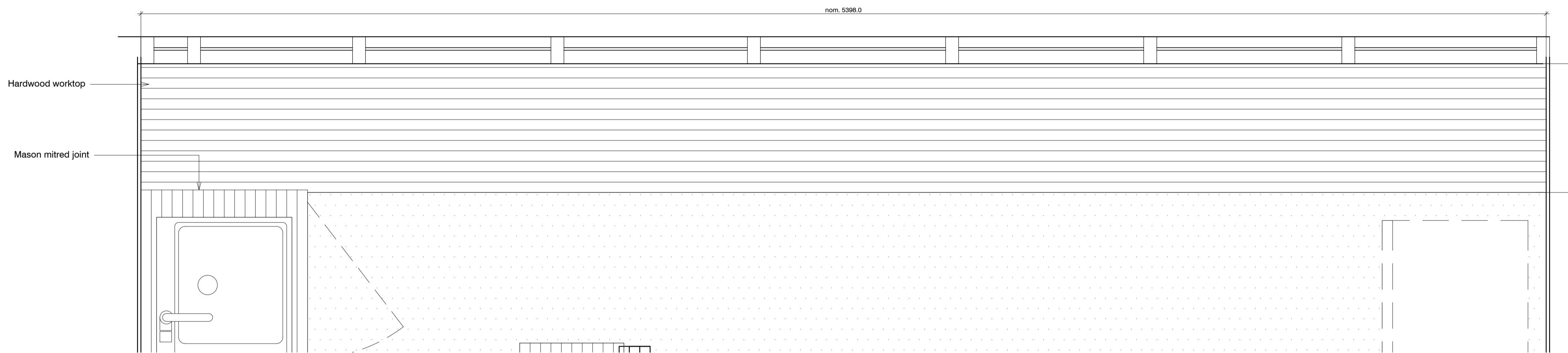

03 Plan
584

standard notes

1. Do not scale this drawing.
2. All dimensions must be checked on site and any discrepancies verified with the architect.
3. Unless shown otherwise, all dimensions are to structural surfaces.

THIS IS NOT A CONSTRUCTION DRAWING, IT IS UNSUITABLE FOR THE PURPOSE OF CONSTRUCTION AND MUST ON NO ACCOUNT BE USED AS SUCH.

drawing notes

1. Note that these drawings show typical dimensions whereas dwelling will vary in particular, to suit the curvature of the railway line adjacent.
2. Services routes cannot be confirmed until full, invasive surveys are undertaken. Services are therefore shown indicatively.

revisions

- | | | |
|----|------------|----------------------------|
| P1 | 27.11.2015 | Issued for HPA application |
| P2 | 15.12.2015 | HPA Submission |

Kitchen restoration details ALEXANDRA RD. ESTATE

date
Dec 2015

scale
1:10@A1

drawn
KS

client
LB CAMDEN

drawing
Base cupboards: C4, Sheet 2

checked
JM

drawing number
2504_A_584

rev
P2

Levitt Bernstein
1 Kingsland Passage
London
E8 2BB

t: 020 7275 7676
f: 020 7275 9348
w: levittbernstein.co.uk
e: post@levittbernstein.co.uk

Levitt Bernstein

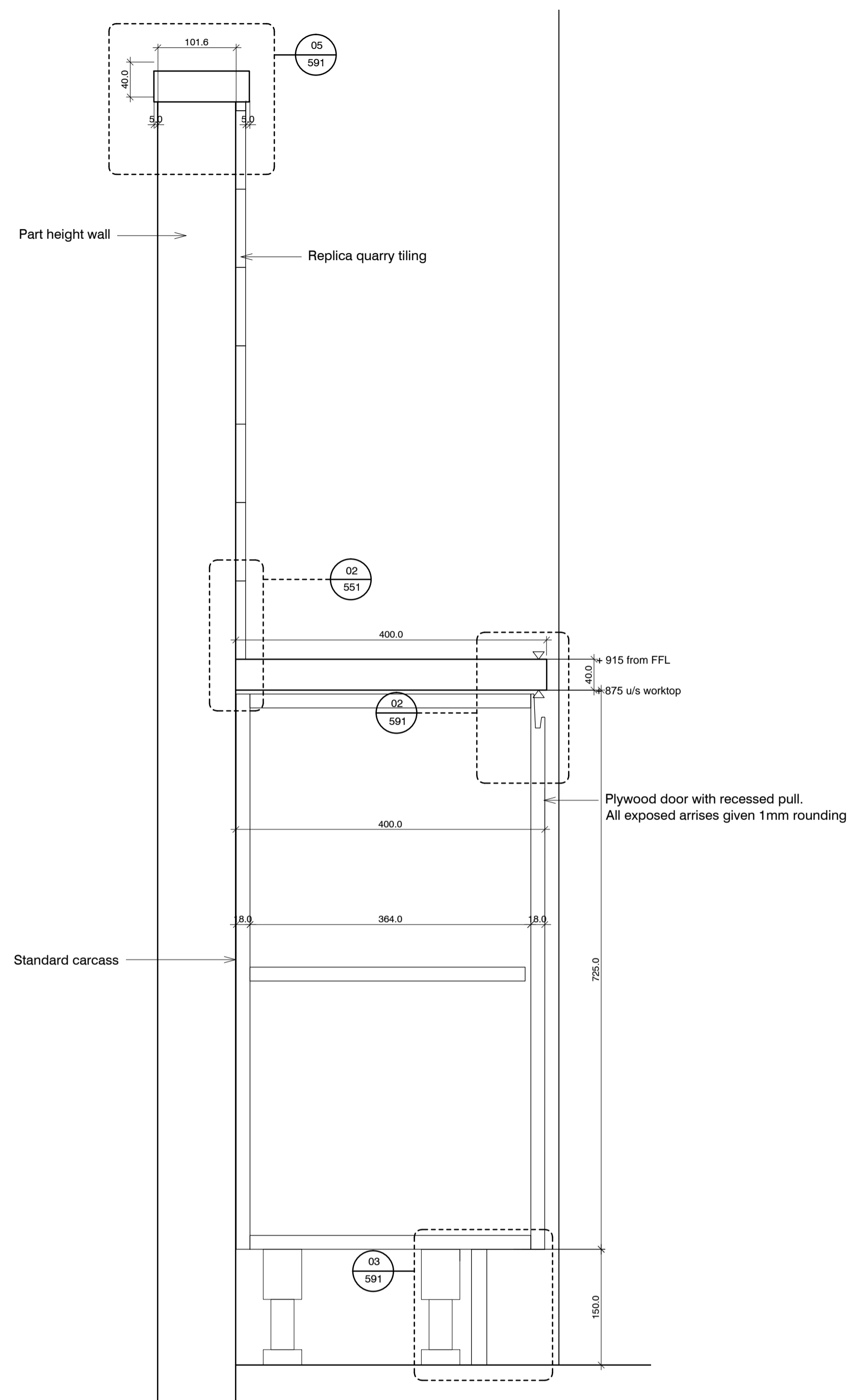

01 Cross section
585

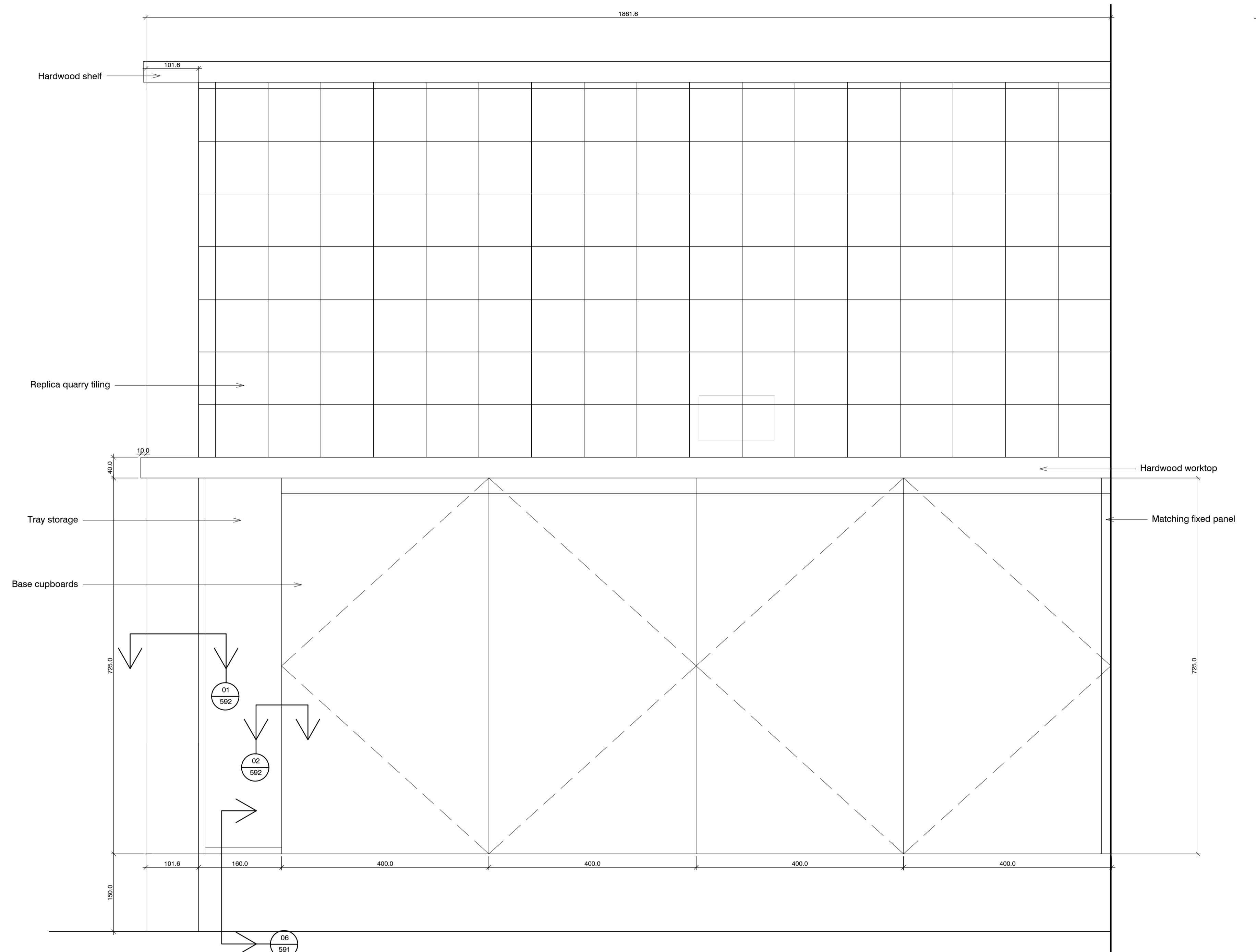

02 Elevation
585

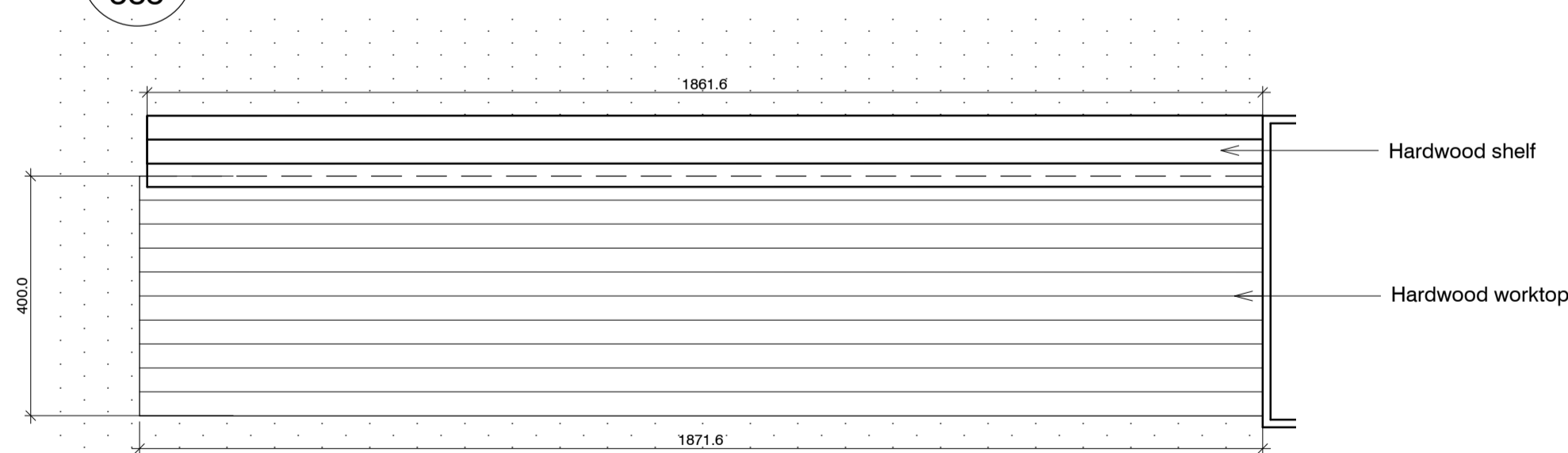

03 Plan
585 1:10

standard notes

1. Do not scale this drawing.
2. All dimensions must be checked on site and any discrepancies verified with the architect.
3. Unless shown otherwise, all dimensions are to structural surfaces.

THIS IS NOT A CONSTRUCTION DRAWING, IT IS UNSUITABLE FOR THE PURPOSE OF CONSTRUCTION AND MUST ON NO ACCOUNT BE USED AS SUCH.

drawing notes

1. Note that these drawings show typical dimensions whereas dwelling will vary in particular, to suit the curvature of the railway line adjacent.
2. Services routes cannot be confirmed until full, invasive surveys are undertaken. Services are therefore shown indicatively.

revisions

- | | | |
|----|------------|---------------------------------|
| P1 | 27.11.2015 | Draft issue for HPA application |
| P2 | 15.12.2015 | HPA Submission |

Kitchen replacement details ALEXANDRA RD. ESTATE

date Dec 2015 client LB CAMDEN

scale 1:5@A1 drawing Base cupboard: C4, sheet 3

drawn KS checked JM drawing number 2504_A_585 rev P2

Levitt Bernstein
1 Kingsland Passage
London
E8 2BB

t: 020 7275 7676
f: 020 7275 9348
w: levittbernstein.co.uk
e: post@levittbernstein.co.uk

Levitt Bernstein

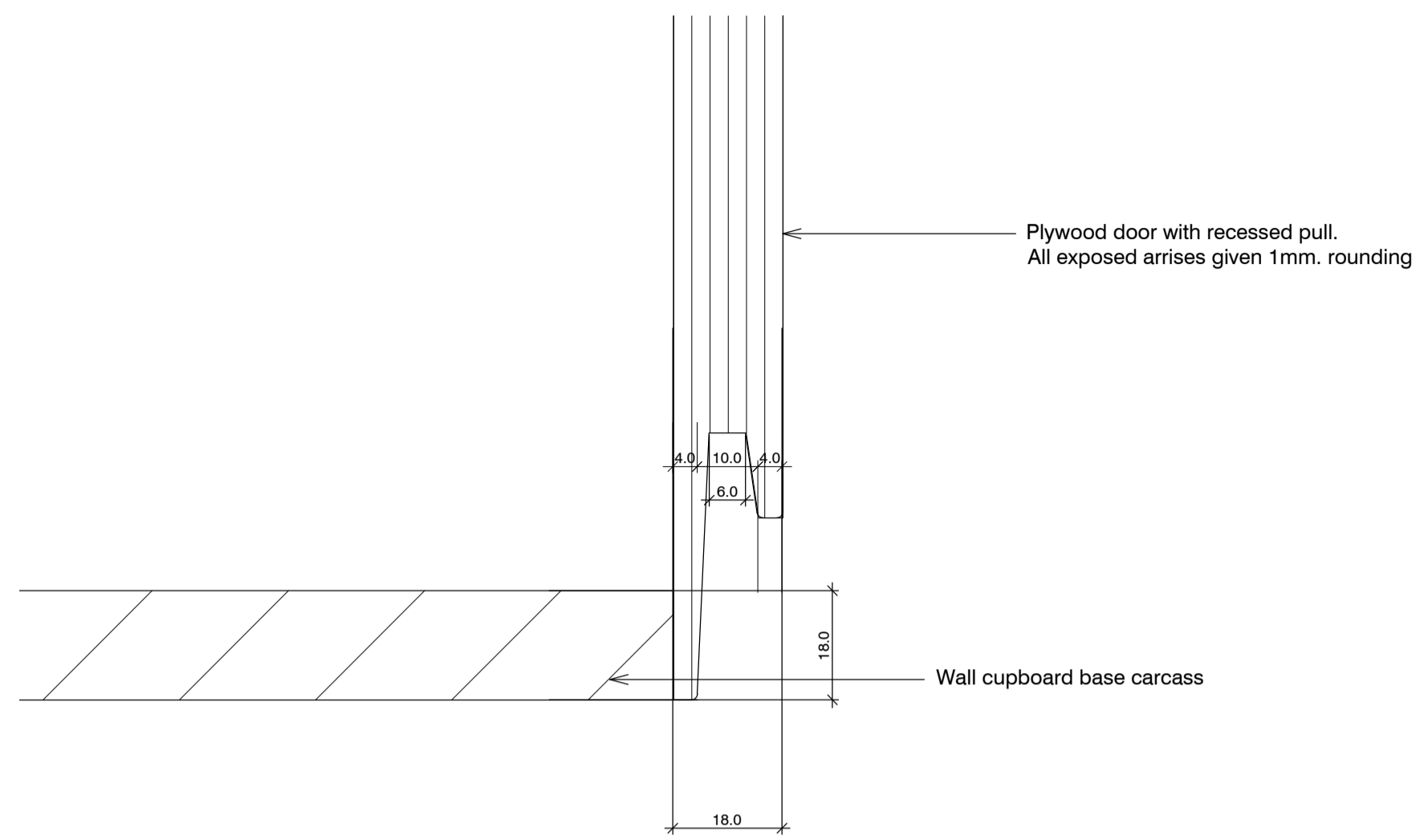

01 Recessed pull on wall cupboard
591

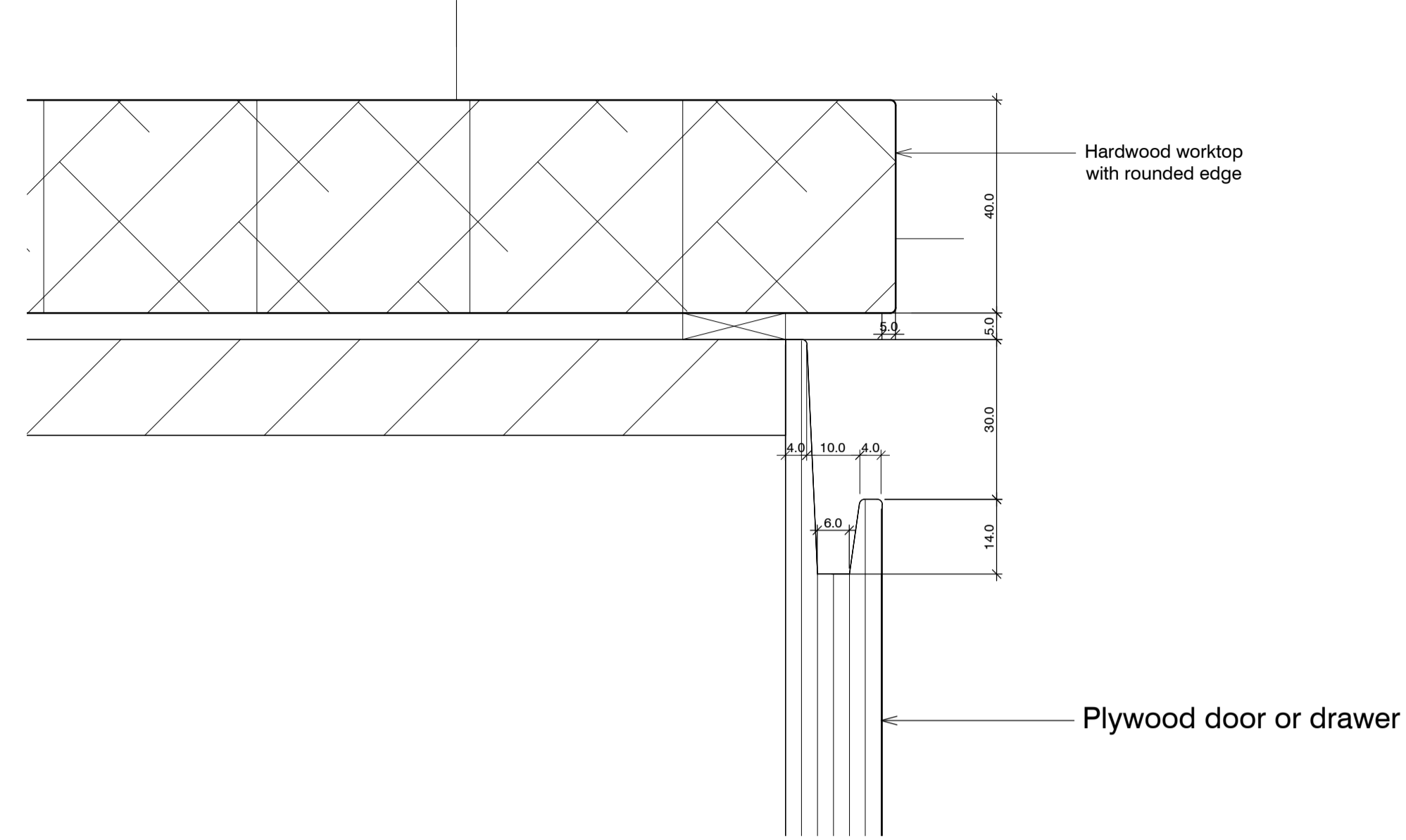

02 Typical detail of recessed pull
591

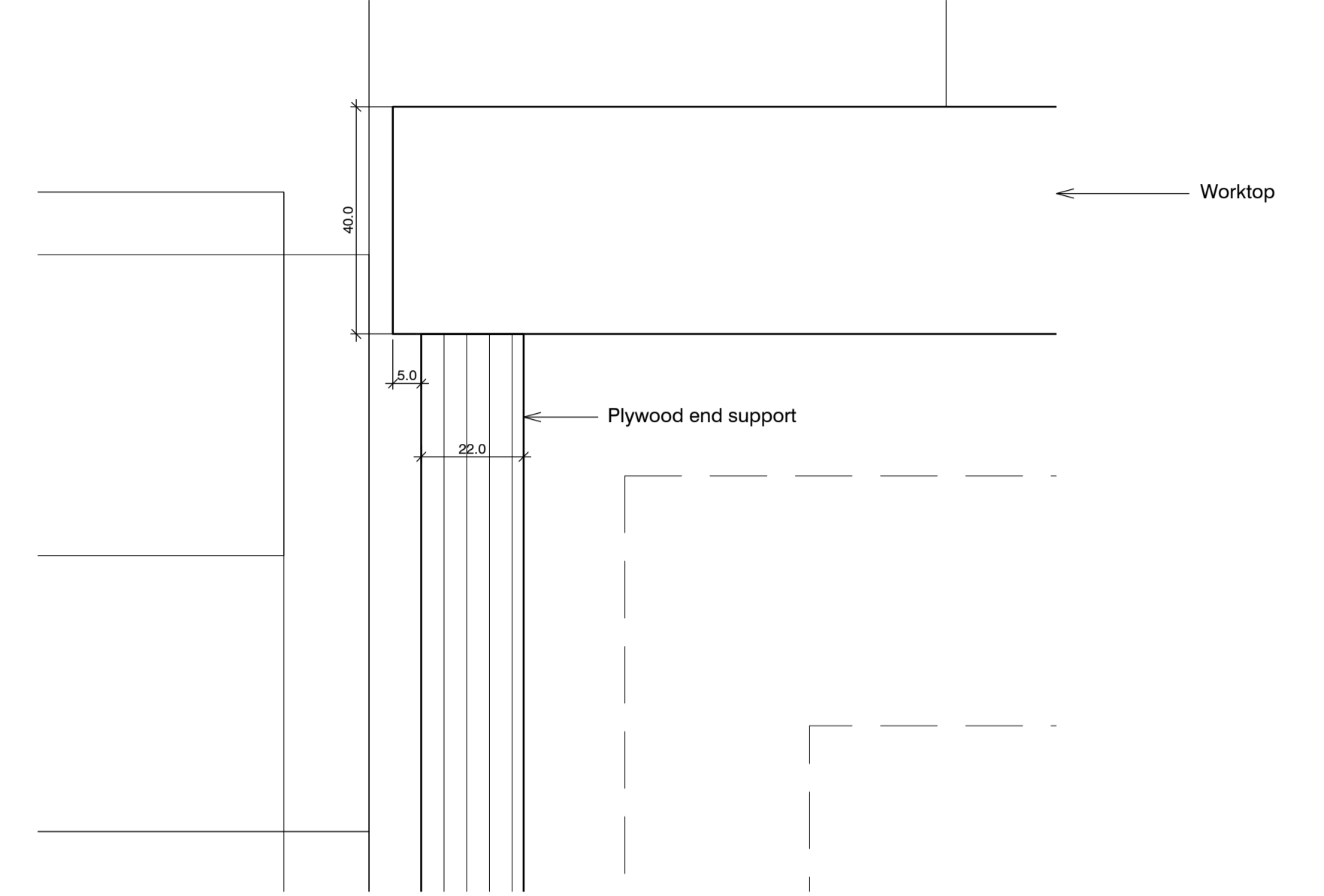

04 Edge of worktop
591

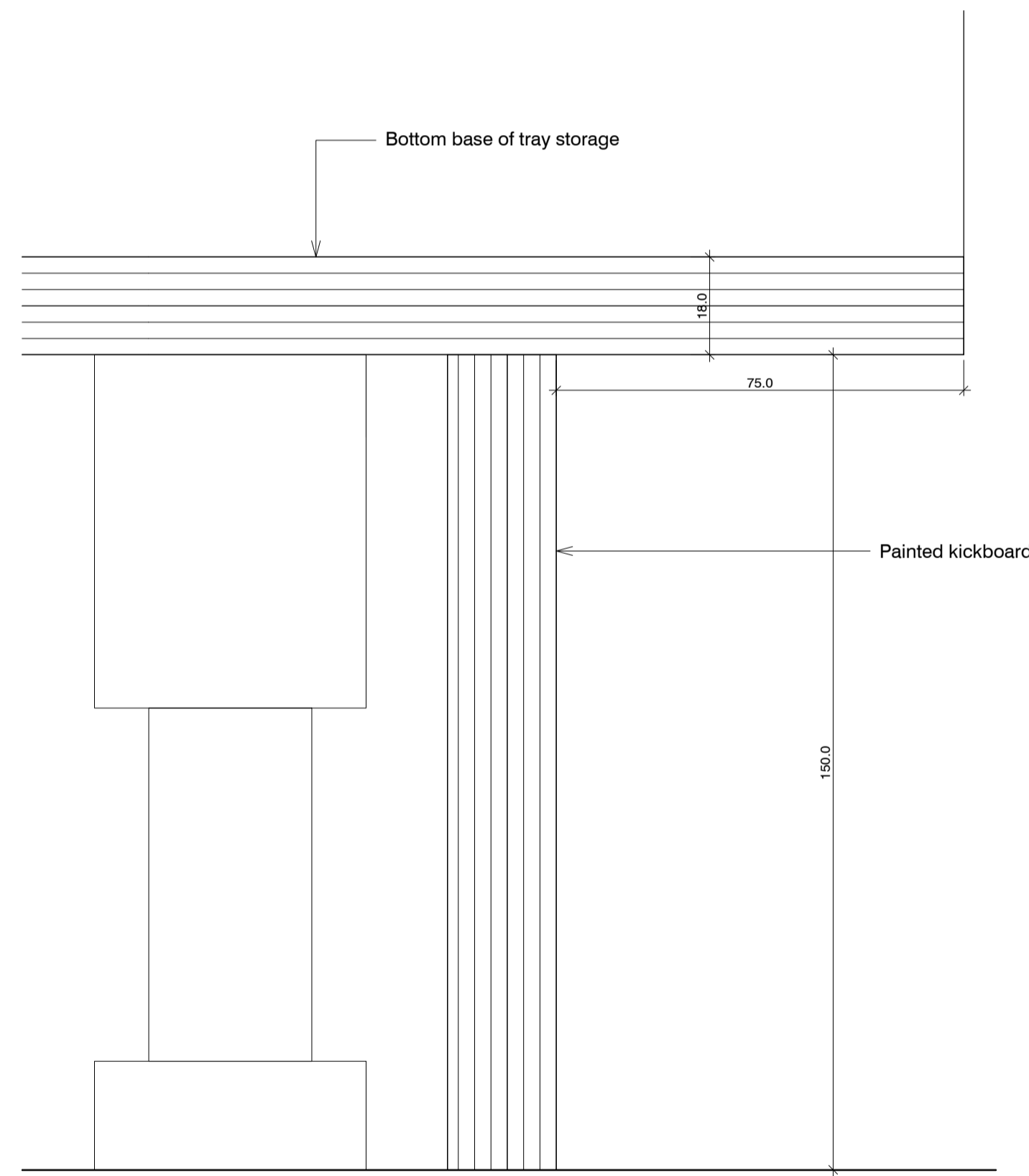

06 Kickboard detail at tray storage
591

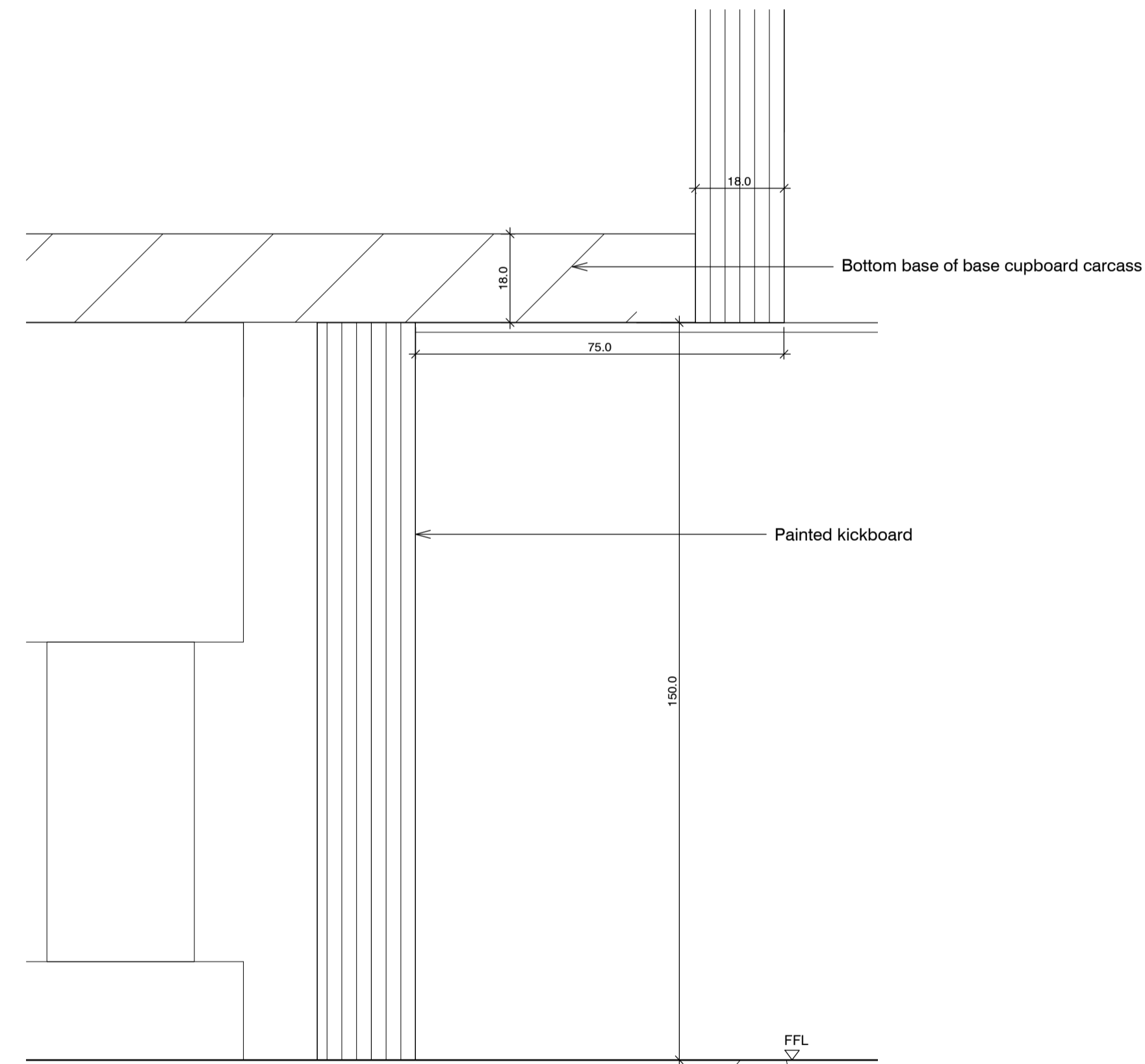

03 Kickboard detail at cupboard
591

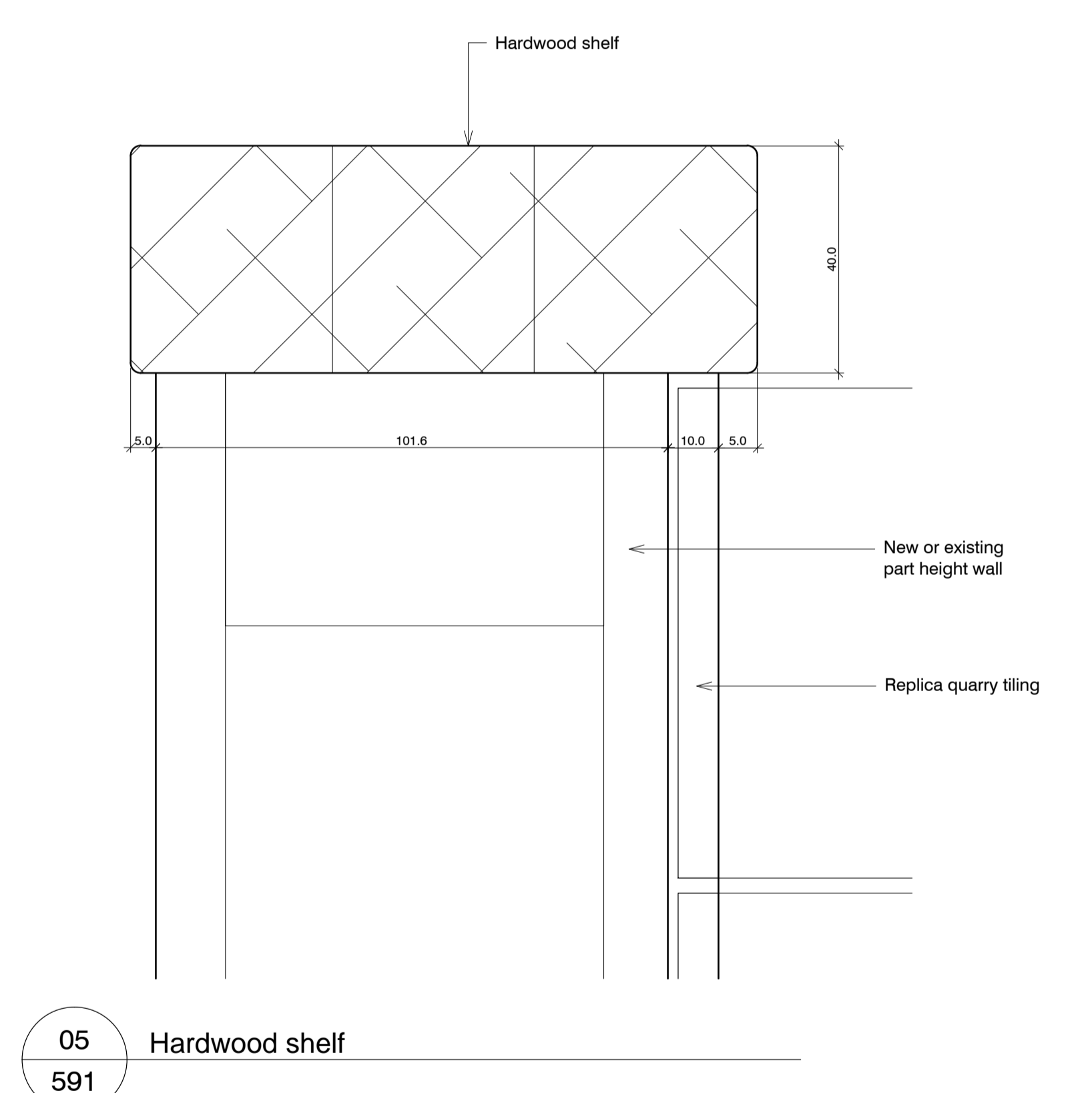

05 Hardwood shelf
591

standard notes

1. Do not scale this drawing.
2. All dimensions must be checked on site and any discrepancies verified with the architect.
3. Unless shown otherwise, all dimensions are to structural surfaces.

THIS IS NOT A CONSTRUCTION DRAWING, IT IS UNSUITABLE FOR THE PURPOSE OF CONSTRUCTION AND MUST ON NO ACCOUNT BE USED AS SUCH.

drawing notes

1. Note that these drawings show typical dimensions whereas dwelling will vary in particular, to suit the curvature of the railway line adjacent.
2. Services routes cannot be confirmed until full, invasive surveys are undertaken. Services are therefore shown indicatively.

revisions

rev	date	description
C1	13.11.2015	Issued for construction
P1	27.11.2015	Draft issue for HPA application
P2	15.12.2015	HPA Submission

Kitchen replacement details

ALEXANDRA RD. ESTATE

date
Dec 2015

client
LB CAMDEN

scale
1:1@A1

drawing number
2504_A_591

revision
P2

drawing
Replacement details: Sheet 1

Levitt Bernstein
1 Kingsland Passage
London
E8 2BB

t: 020 7275 7676
f: 020 7275 9348
w: levittbernstein.co.uk
e: post@levittbernstein.co.uk

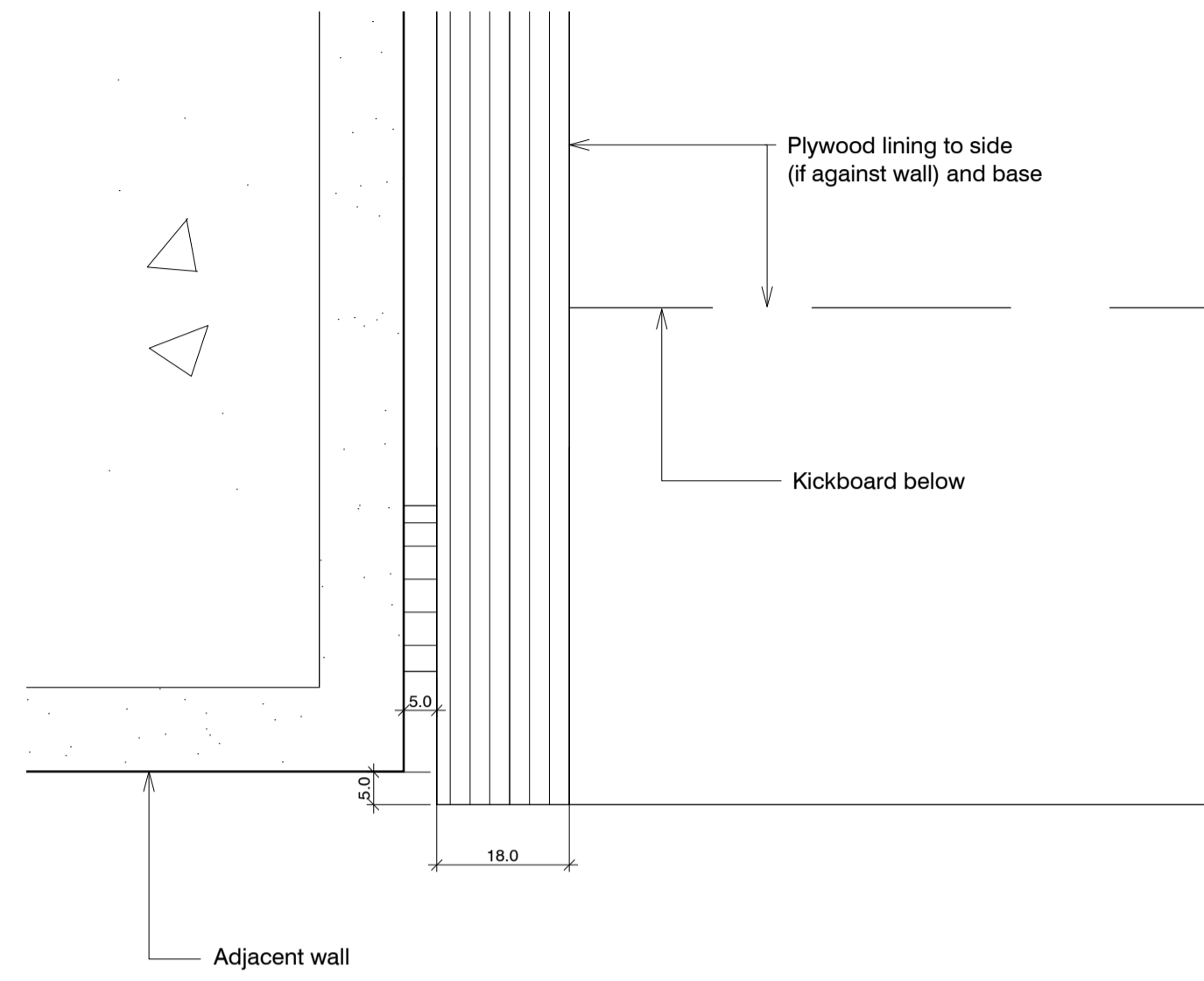

01 Tray storage
592

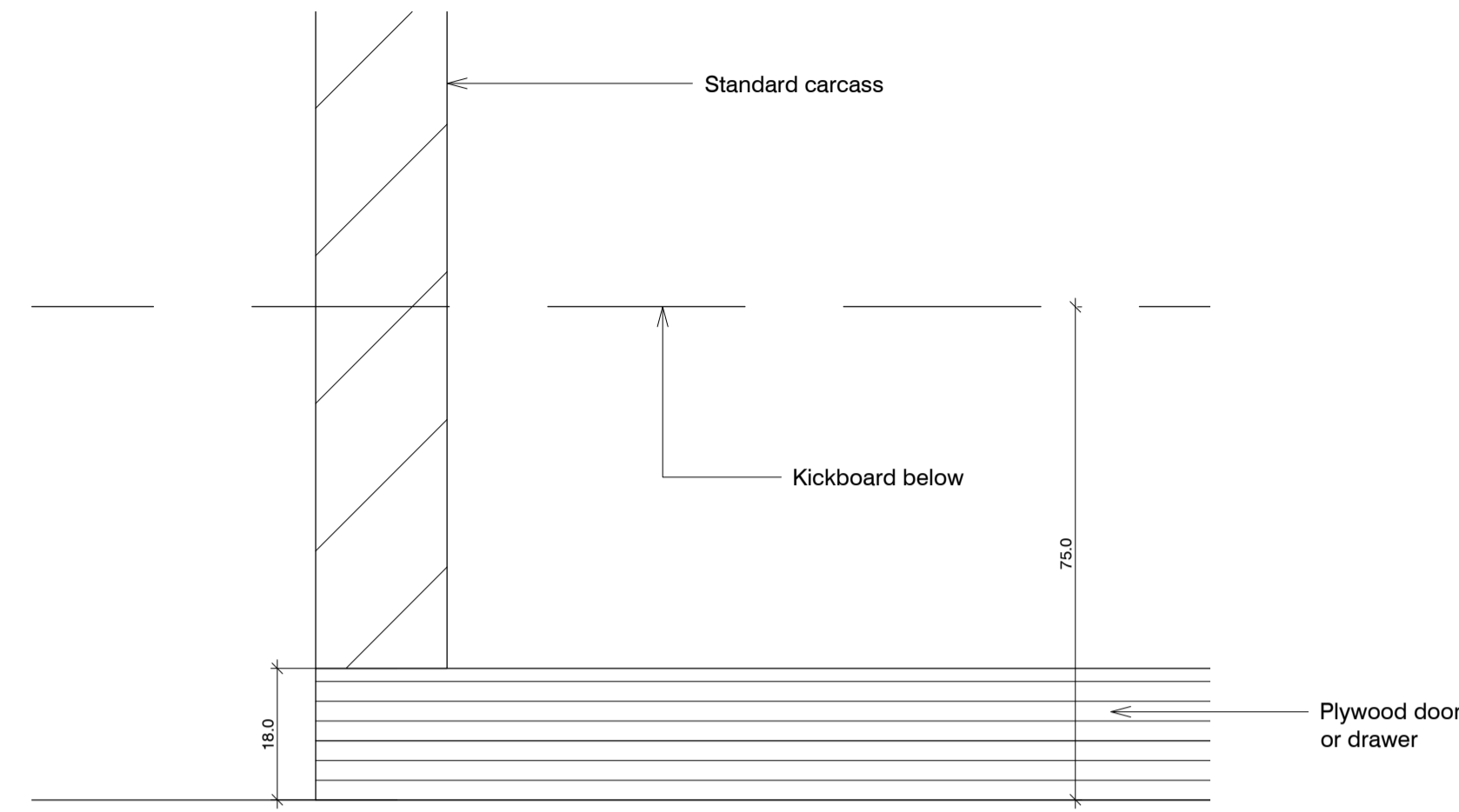

02 Plan of base cupboard at edge
592

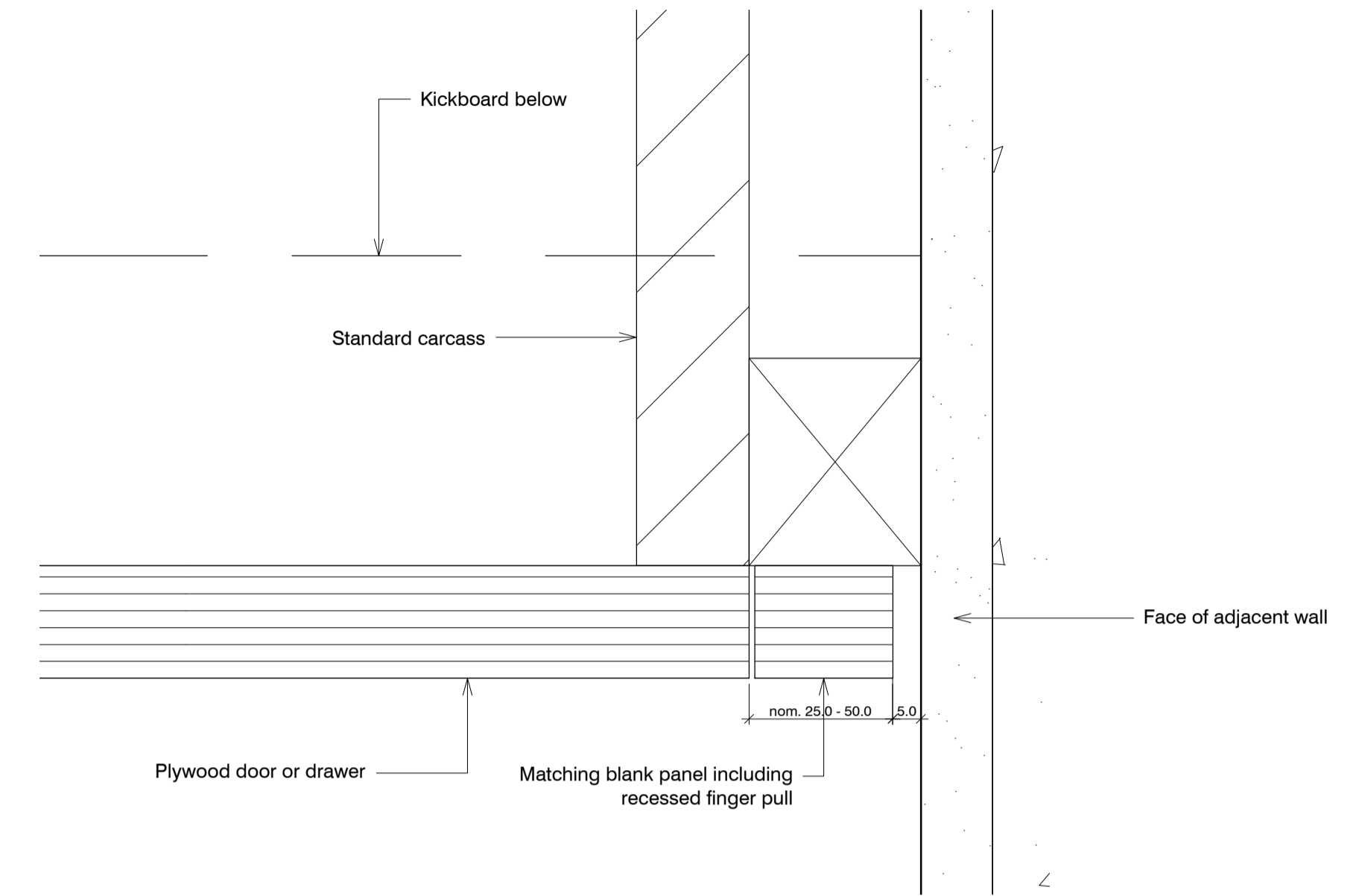

03 End detail of cupboard at adjacent wall
592

Kitchen replacement details ALEXANDRA RD. ESTATE

date Dec 2015	client LB CAMDEN	Levitt Bernstein 1 Kingsland Passage London E8 2BB
scale 1:1@A1	drawing Replaced cupboards: Plans	t: 020 7275 7676 f: 020 7275 9348 w: levittbernstein.co.uk e: post@levittbernstein.co.uk
drawn KS	checked JM	drawing number 2504_A_592
	rev P2	

J:\2504 Alexandra Road Estate Management Guidelines\CAD\AutoCAD\1 Architecture Levitt Bernstein

standard notes

1. Do not scale this drawing.
2. All dimensions must be checked on site and any discrepancies verified with the architect.
3. Unless shown otherwise, all dimensions are to structural surfaces.

THIS IS NOT A CONSTRUCTION DRAWING. IT IS UNSUITABLE FOR THE PURPOSE OF CONSTRUCTION AND MUST ON NO ACCOUNT BE USED AS SUCH.

drawing notes

1. Note that these drawings show typical dimensions whereas dwelling will vary in particular, to suit the curvature of the railway line adjacent.
2. Services routes cannot be confirmed until full, invasive surveys are undertaken. Services are therefore shown indicatively.

revisions

- | | | |
|----|------------|---------------------------------|
| P1 | 27.11.2015 | Draft issue for HPA application |
| P2 | 15.12.2015 | HPA Submission |