

01 Section 01
336 1:20

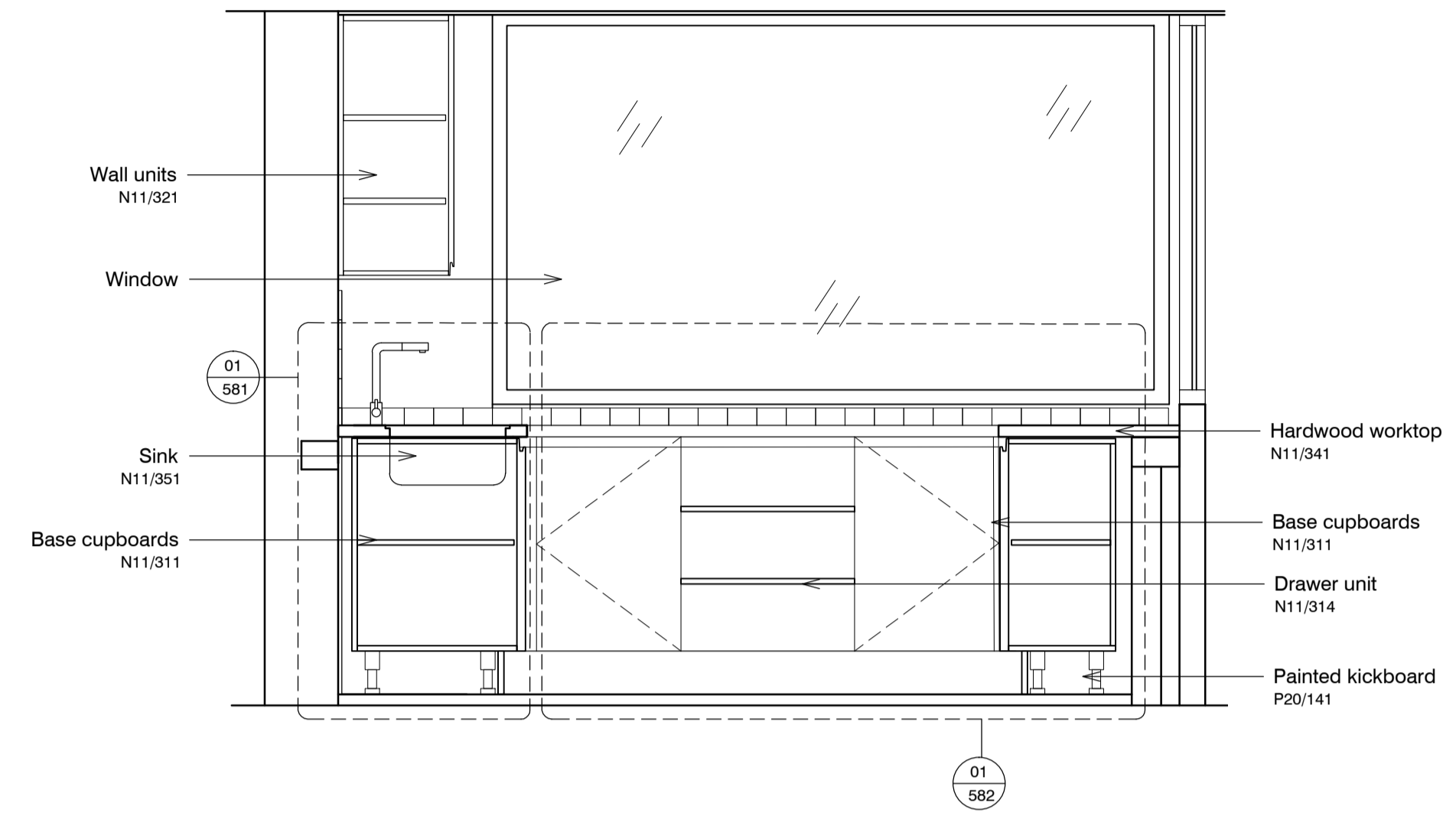

02 Section 02
336 1:20

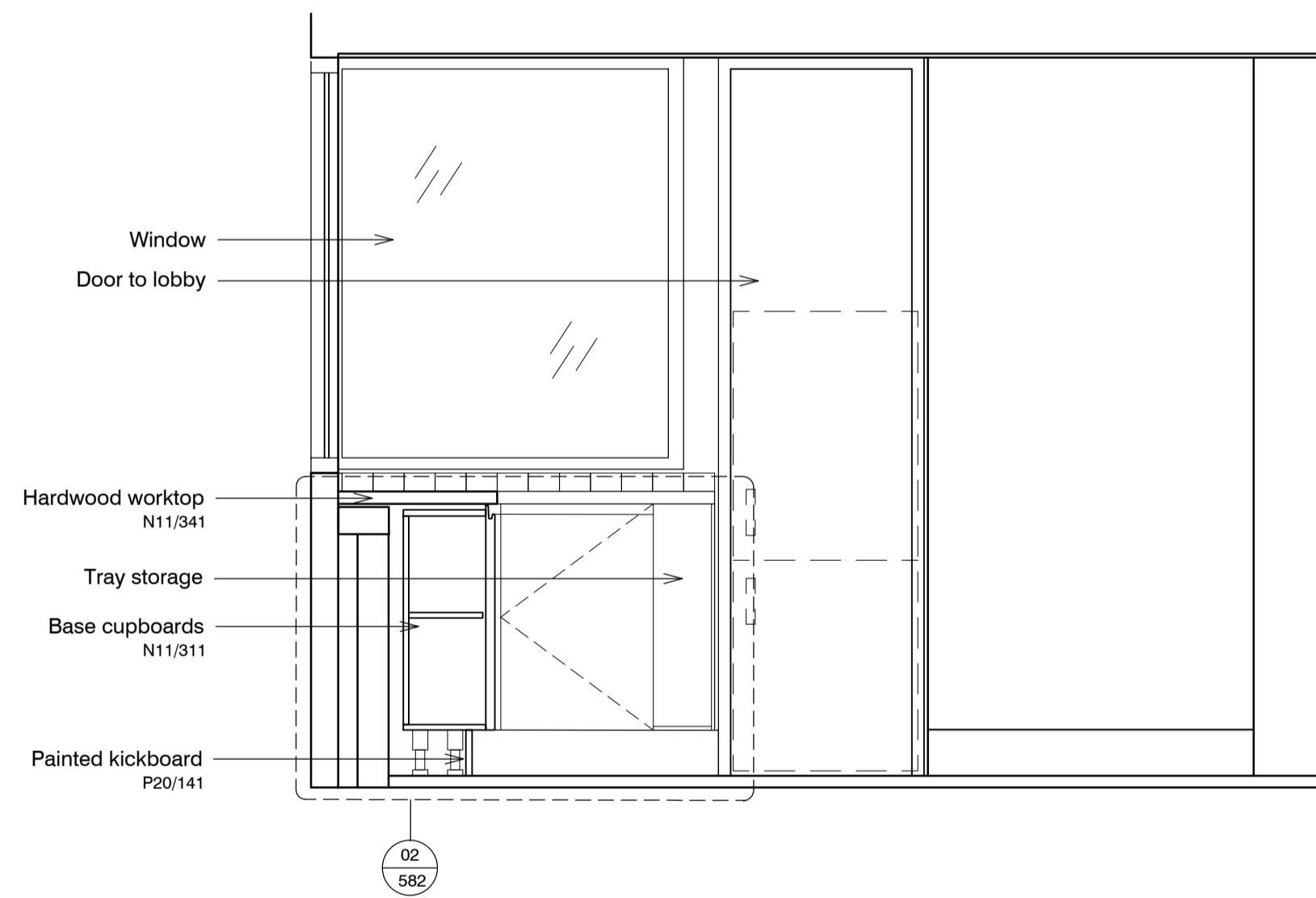

03 Section 03
336 1:20

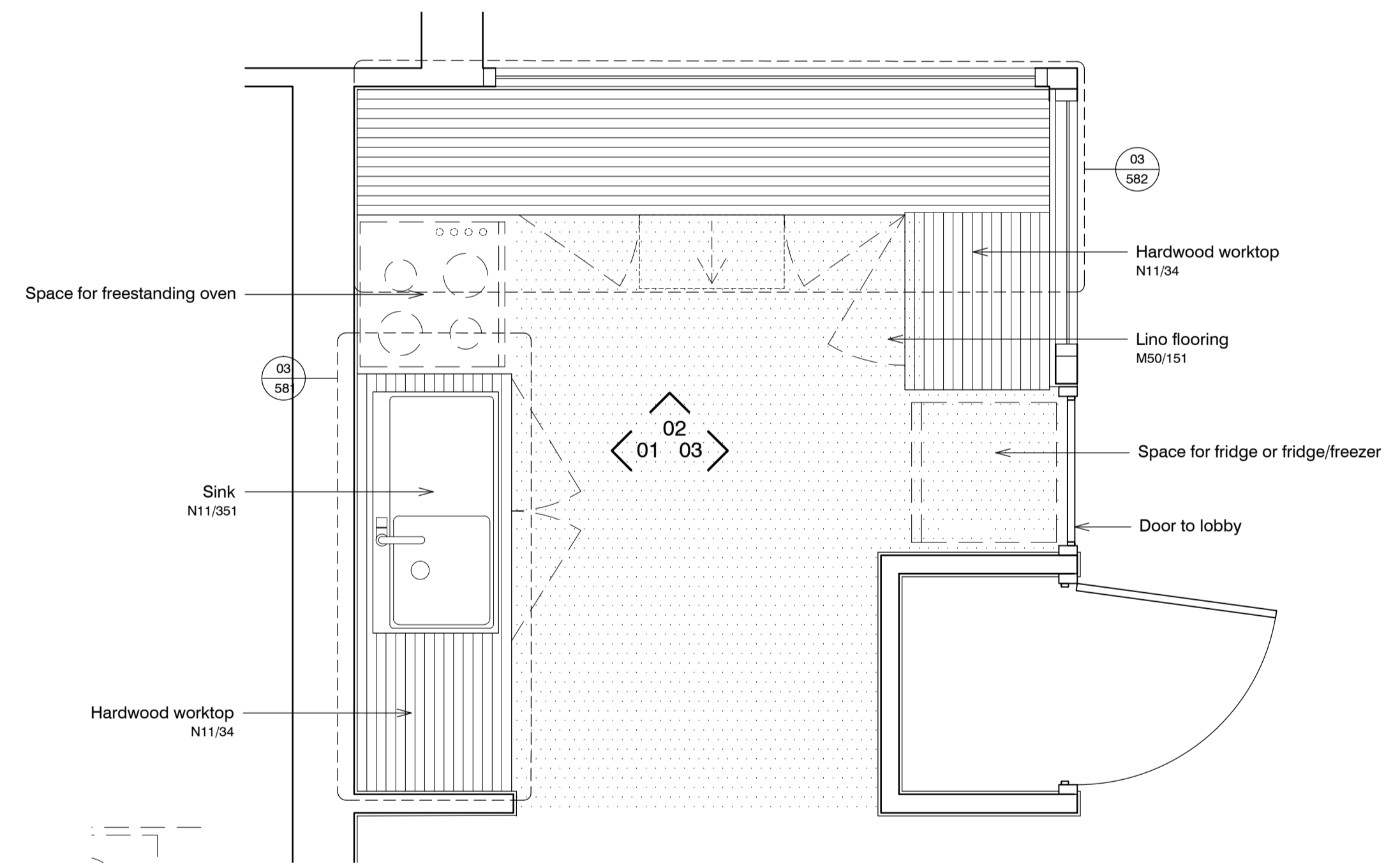

04 Plan
336 1:20

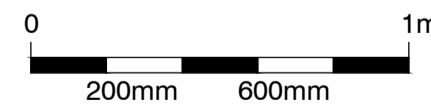

standard notes

1. Do not scale this drawing.
2. All dimensions must be checked on site and any discrepancies verified with the architect.
3. Unless shown otherwise, all dimensions are to structural surfaces.

THIS IS NOT A CONSTRUCTION DRAWING. IT IS UNSUITABLE FOR THE PURPOSE OF CONSTRUCTION AND MUST ON NO ACCOUNT BE USED AS SUCH.

drawing notes

1. Note that these drawings show typical dimensions whereas dwelling will vary in particular, to suit the curvature of the railway line adjacent.
2. Services routes cannot be confirmed until full, invasive surveys are undertaken. Services are therefore shown indicatively.

Key:

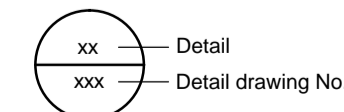

revisions

P1	27.11.2015	Issued for HPA application
P2	15.12.2015	HPA Submission

Flat Type B3

ALEXANDRA RD. ESTATE

date
Dec 2015

client
LB CAMDEN

scale
1:20@A1

drawing
'Low significance' kitchen: B3

drawn KS
checked JM

drawing number
2504_RL_336

rev
P2

Levitt Bernstein
1 Kingsland Passage
London
E8 2BB

t: 020 7275 7676
f: 020 7275 9348
w: levittbernstein.co.uk
e: post@levittbernstein.co.uk

Levitt Bernstein

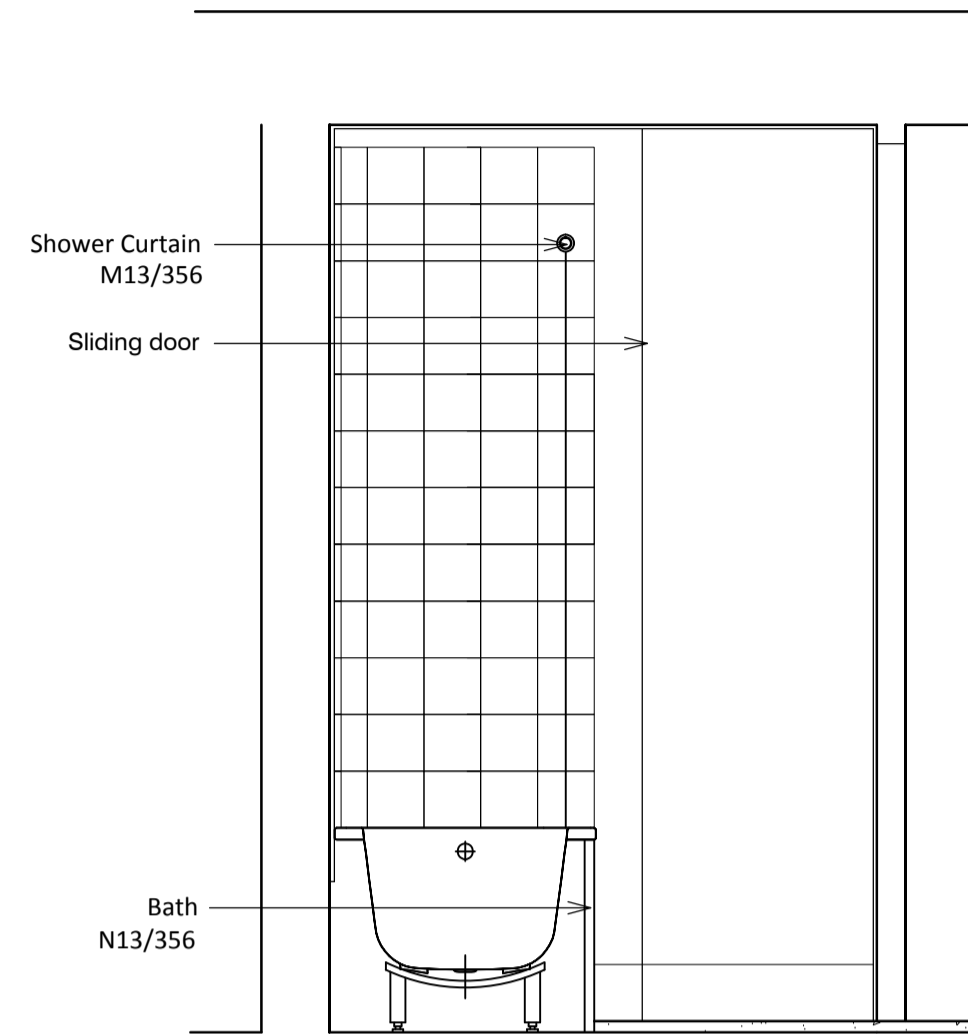

02 Section 02
216 1:20

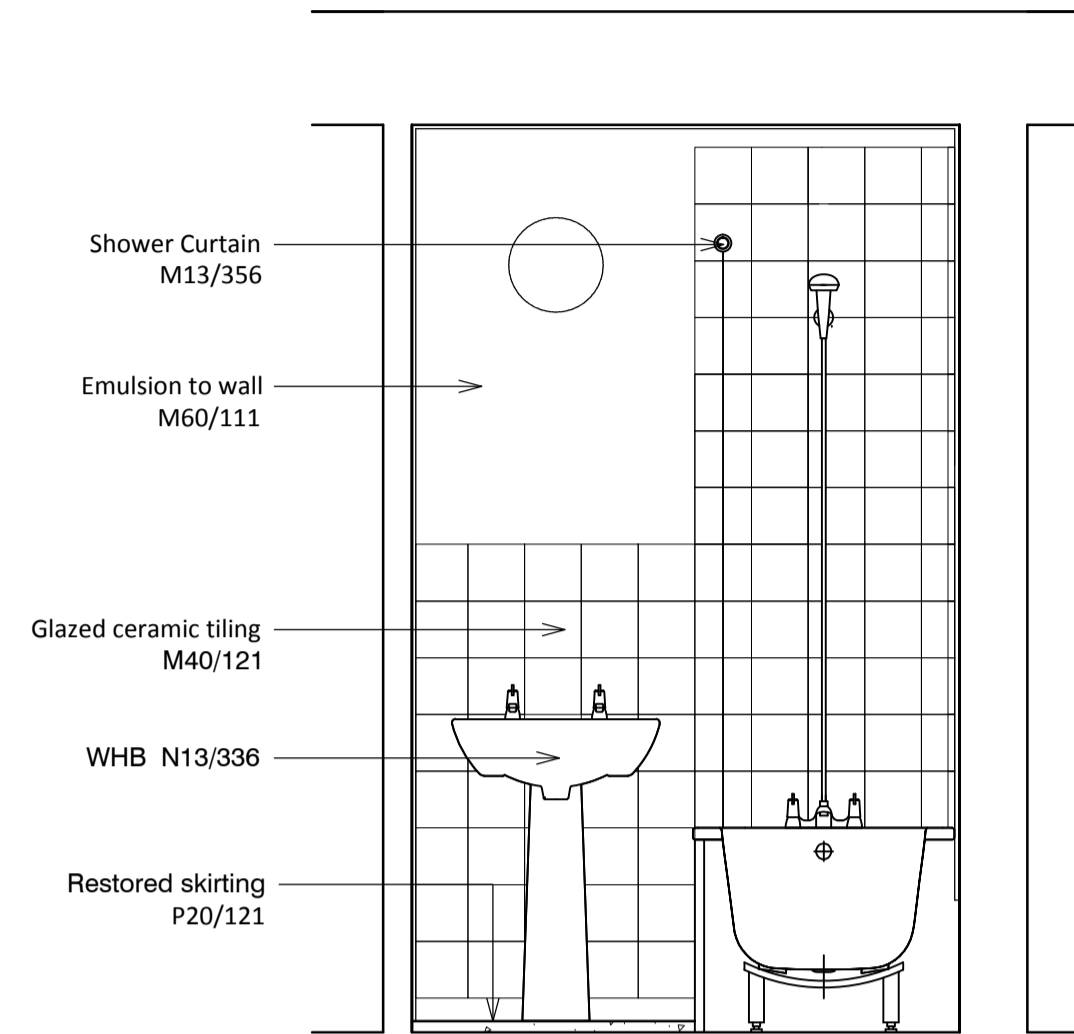

03 Section 03
216 1:20

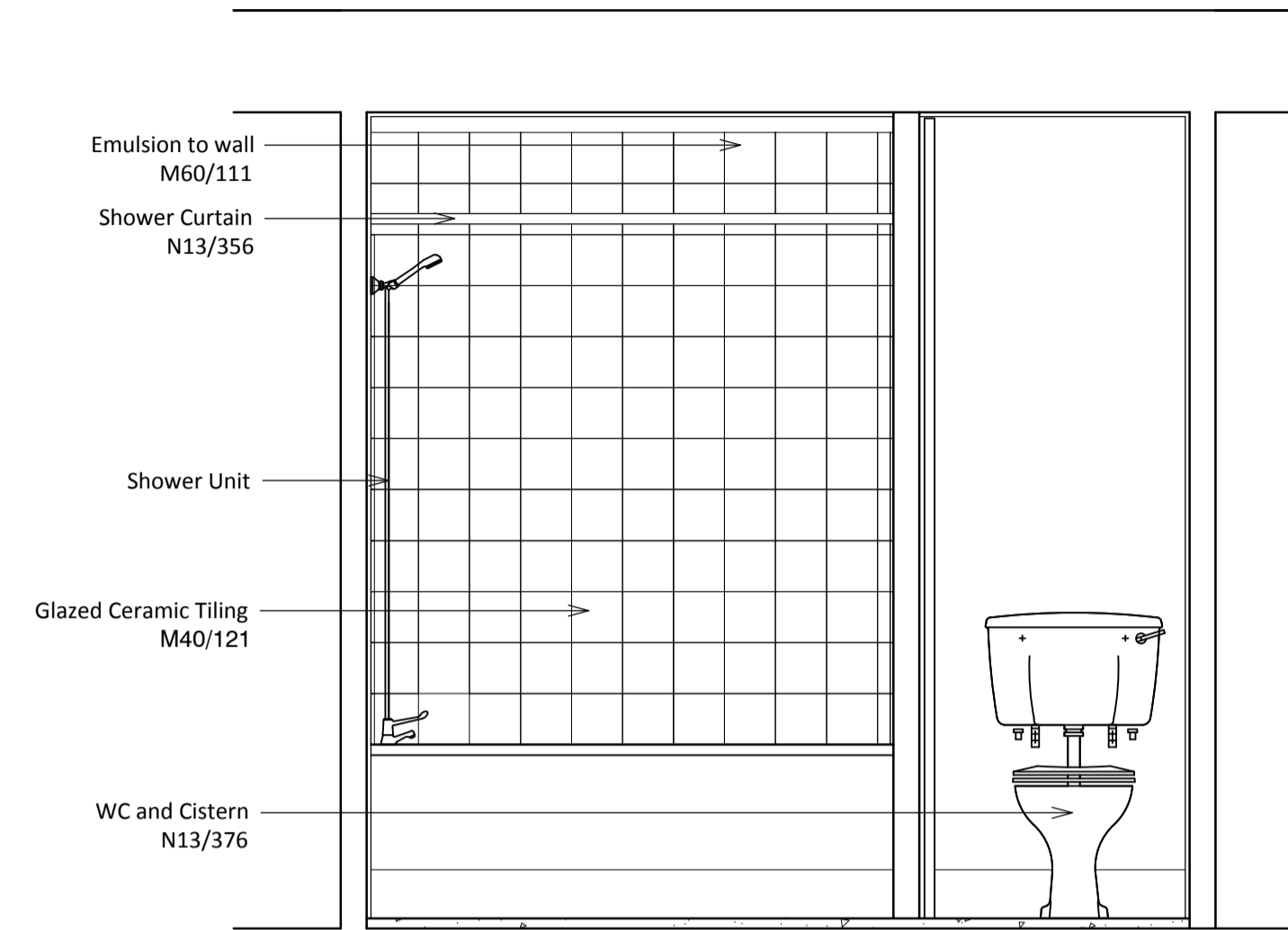

04 Section 04
216 1:20

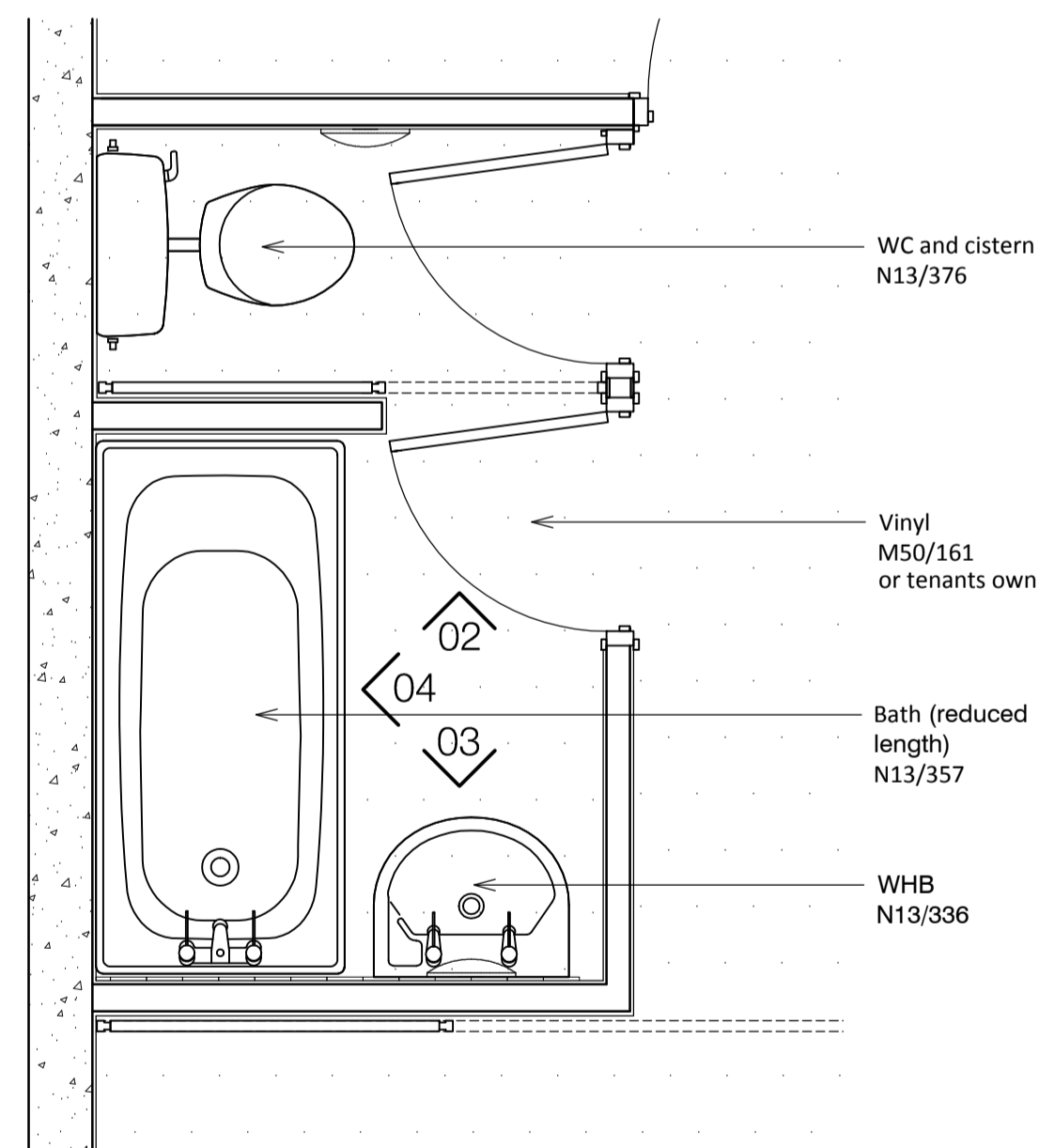

01 Bathroom Plan
216 1:20

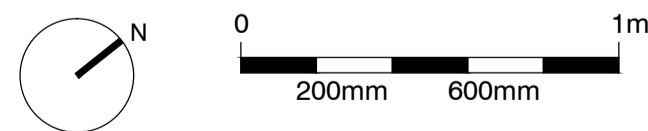

standard notes

1. Do not scale this drawing.
2. All dimensions must be checked on site and any discrepancies verified with the architect.
3. Unless shown otherwise, all dimensions are to structural surfaces.

drawing notes

1. Note that these drawings show typical dimensions whereas dwellings will vary - in particular, to suit the curvature of the railway line adjacent.
2. Services routes cannot be confirmed until full, invasive surveys are undertaken. Services are therefore shown indicatively.

revisions

- | | | |
|----|------------|---------------------------------|
| P1 | 27.11.2015 | Draft issue for HPA application |
| P2 | 15.12.2015 | HPA Submission |

Dwelling Type B3

ALEXANDRA RD. ESTATE

date Dec 2015	client LB CAMDEN	Levitt Bernstein 1 Kingsland Passage London E8 2BB
scale 1:20@A1	drawing Proposed Bathroom:Flat Type B3	t: 020 7275 7676 f: 020 7275 9348
drawn JA	checked JM	rev P2
drawing number 2504_RL_216		w: levittbernstein.co.uk e: post@levittbernstein.co.uk

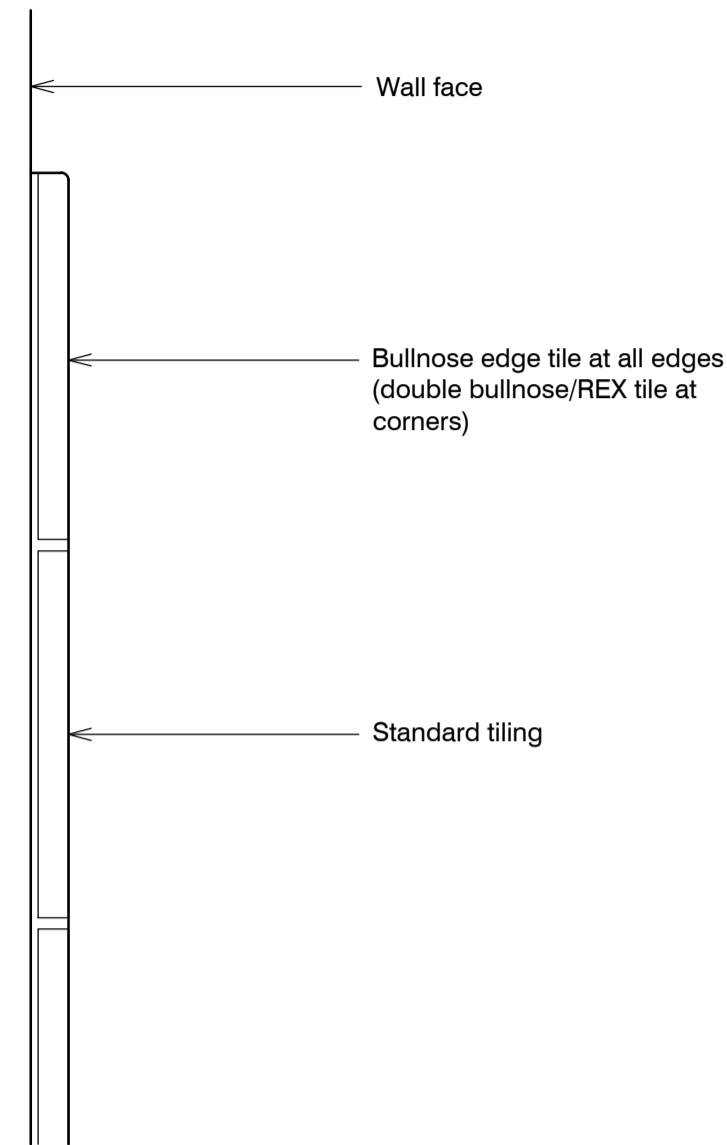

01 Typical tiling edge
551

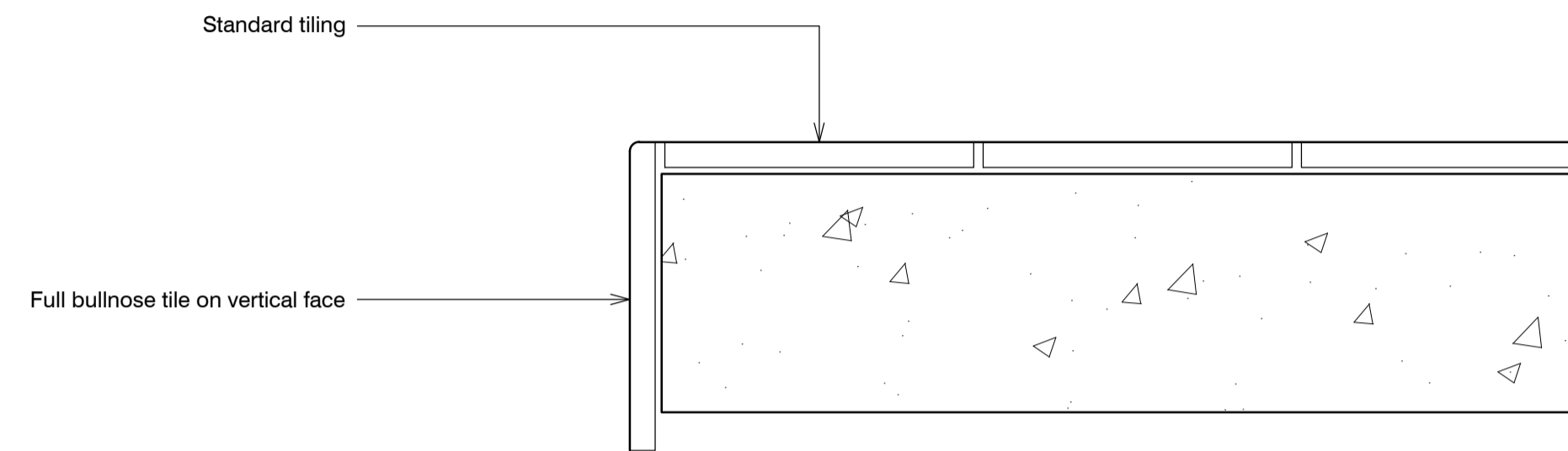

03 Typical worktop edge
551

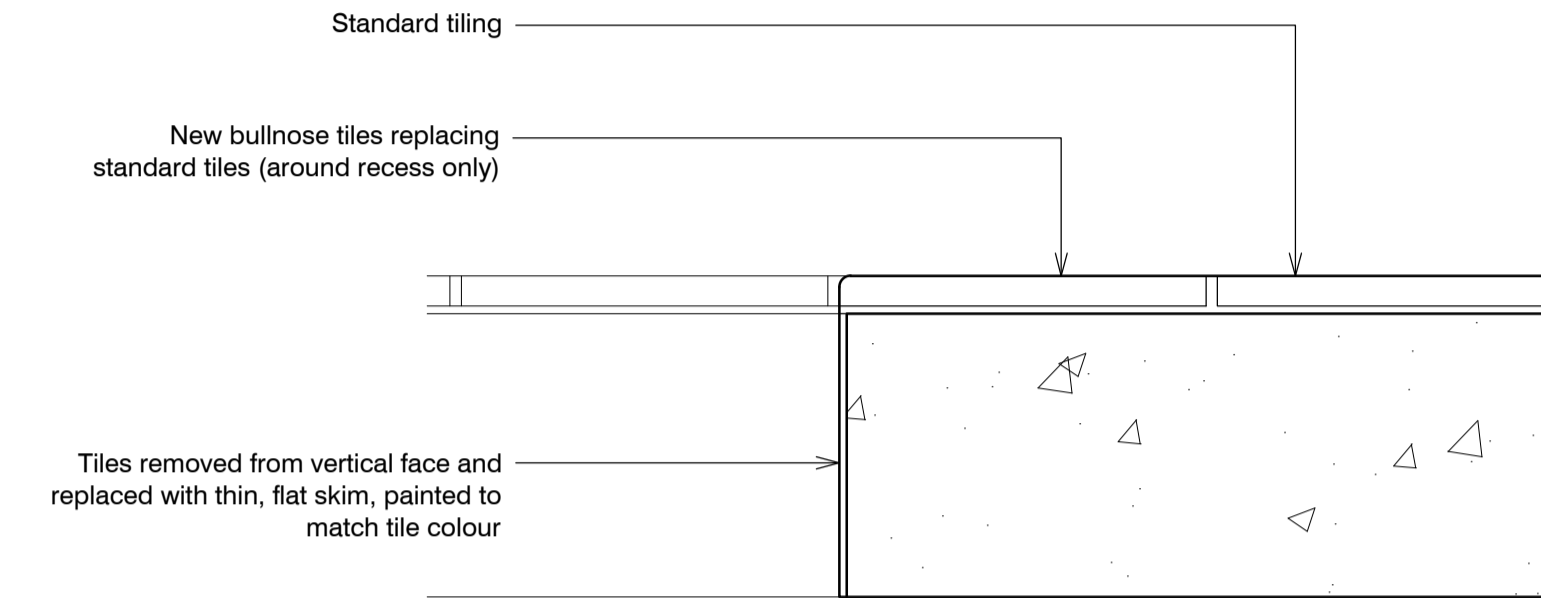

05 Worktop edge around recess
551

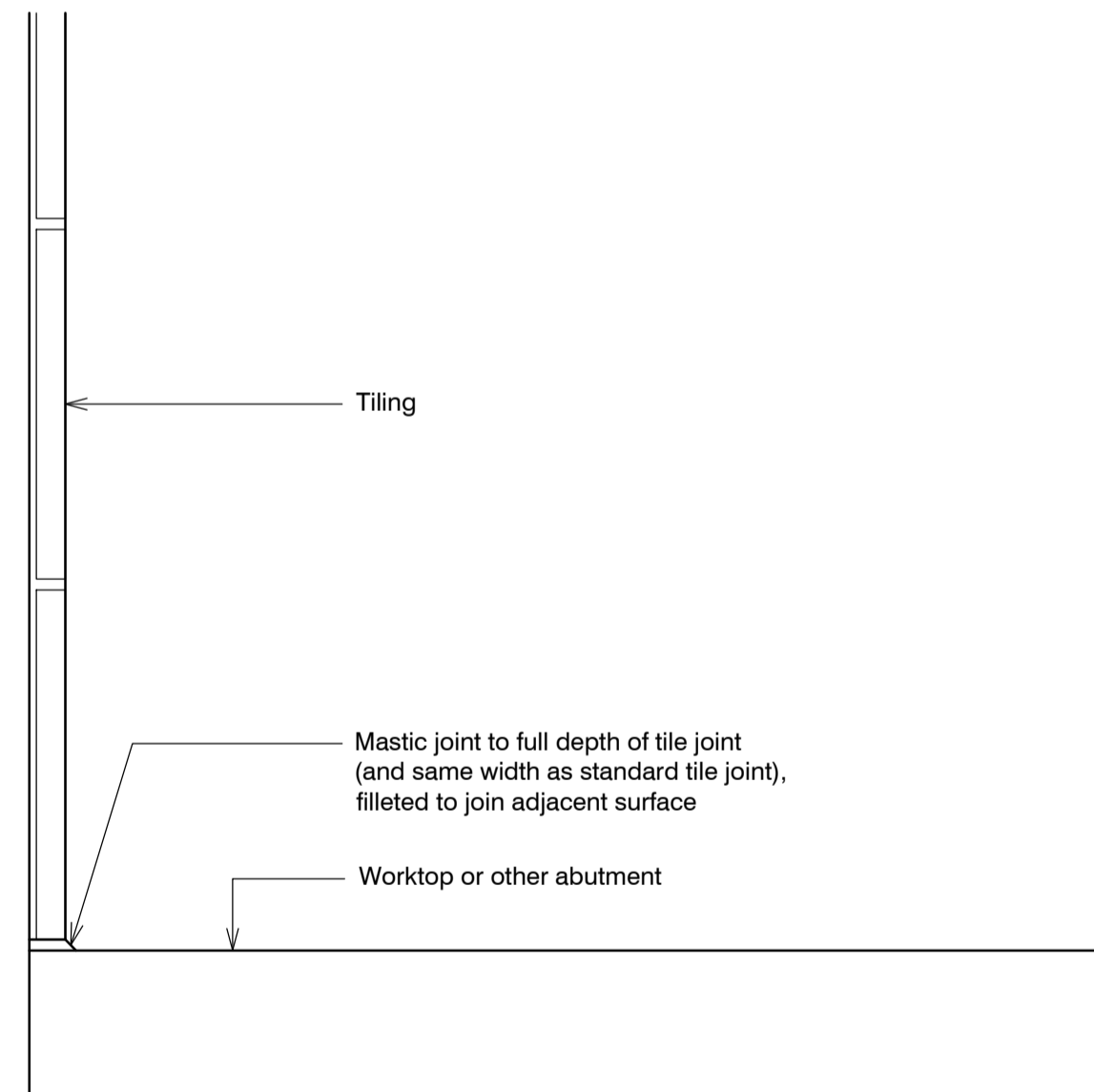

02 Typical tiling junction
551

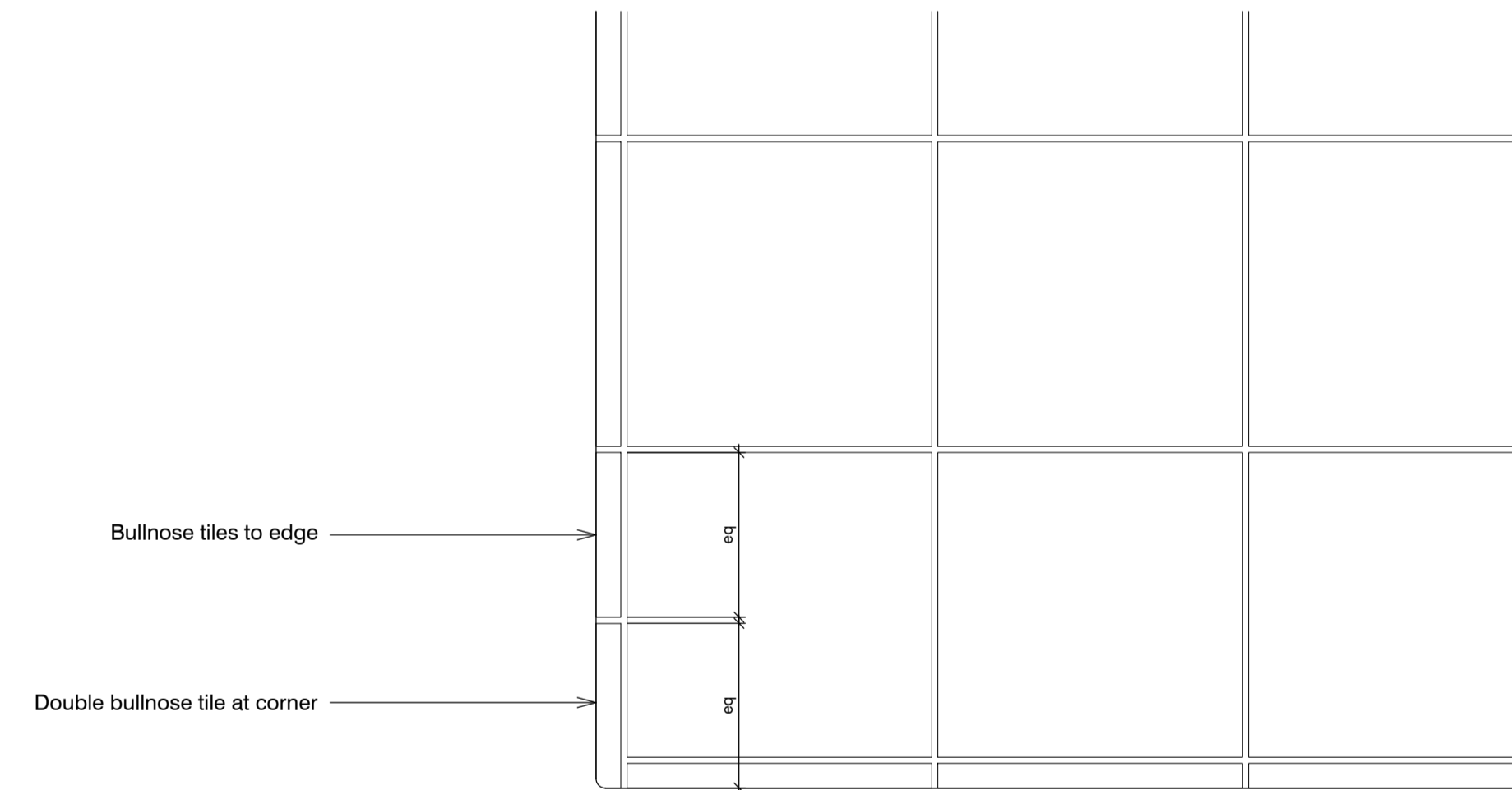

04 Plan view on worktop corner
551

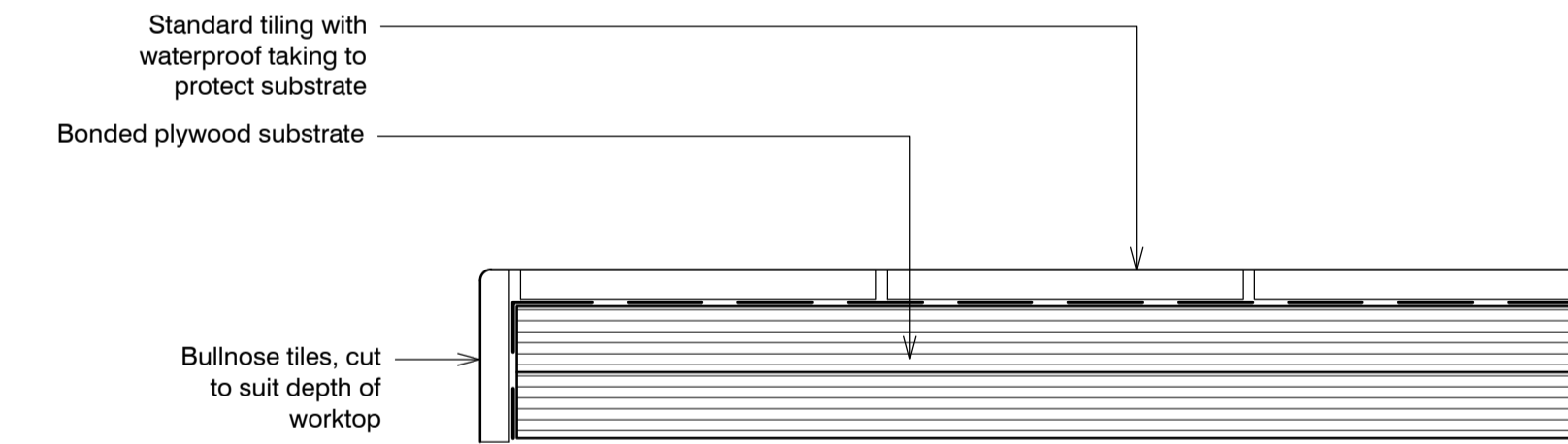

06 Worktop with new substrate
551

Kitchen replacement details ALEXANDRA RD. ESTATE

date Dec 2015	client LB CAMDEN	Levitt Bernstein 1 Kingsland Passage London E8 2BB
scale 1:2@A1	drawing Tiling details	t: 020 7275 7676 f: 020 7275 9348 w: levittbernstein.co.uk e: post@levittbernstein.co.uk
drawn JM	checked JM	drawing number 2504_A_551
	rev P2	Levitt Bernstein

J:\2504 Alexandra Road Estate Management Guidelines\CAD\AutoCAD\1 Architecture

standard notes

- Do not scale this drawing.
- All dimensions must be checked on site and any discrepancies verified with the architect.
- Unless shown otherwise, all dimensions are to structural surfaces.

THIS IS NOT A CONSTRUCTION DRAWING. IT IS UNSUITABLE FOR THE PURPOSE OF CONSTRUCTION AND MUST ON NO ACCOUNT BE USED AS SUCH.

drawing notes

- Note that these drawings show typical dimensions whereas dwelling will vary in particular, to suit the curvature of the railway line adjacent.
- Services routes cannot be confirmed until full, invasive surveys are undertaken. Services are therefore shown indicatively.

revisions

P1	27.11.2015	Draft issue for HPA application
P2	15.12.2015	HPA Submission

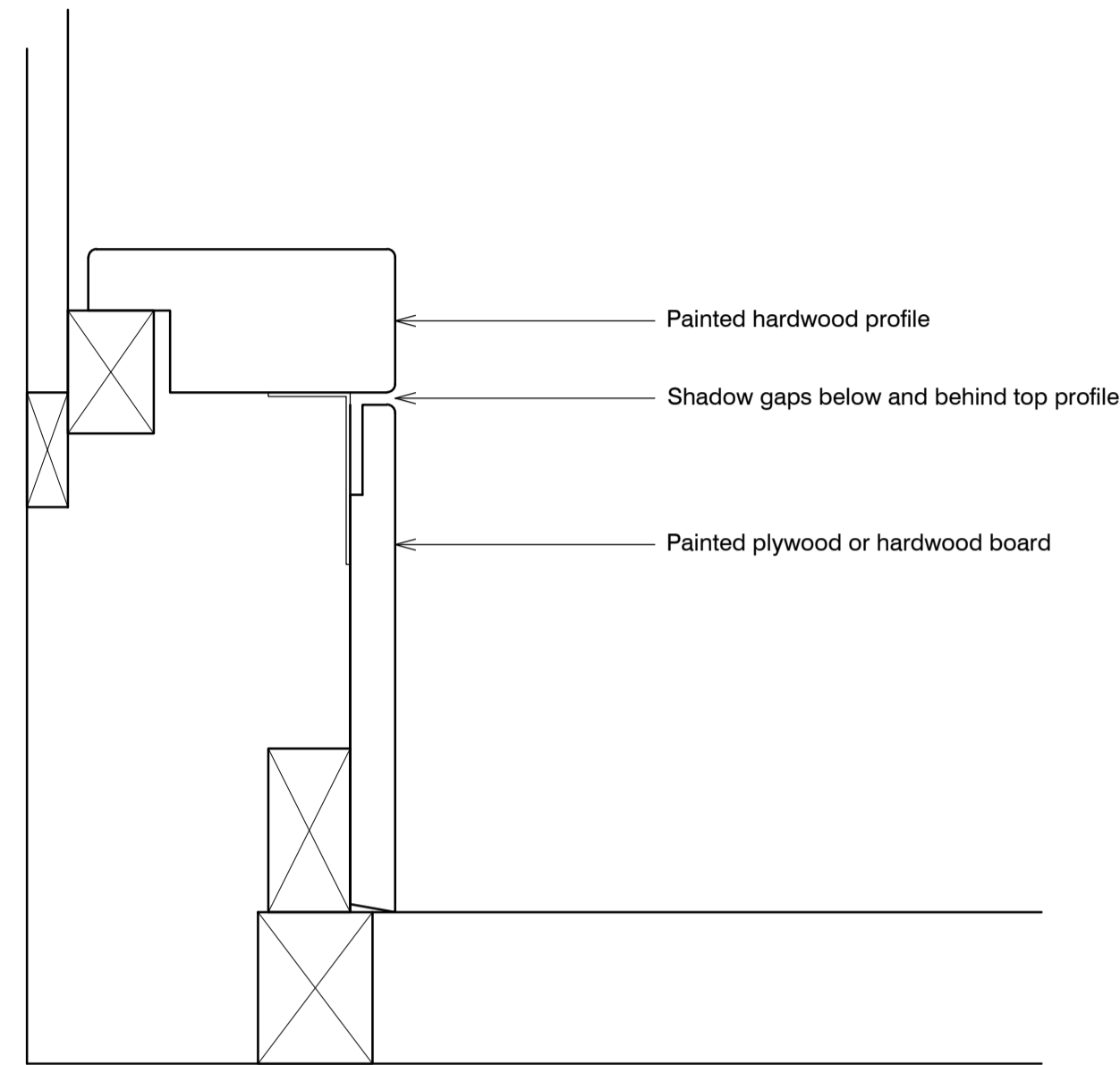

01 Pipe boxing, to match original
552

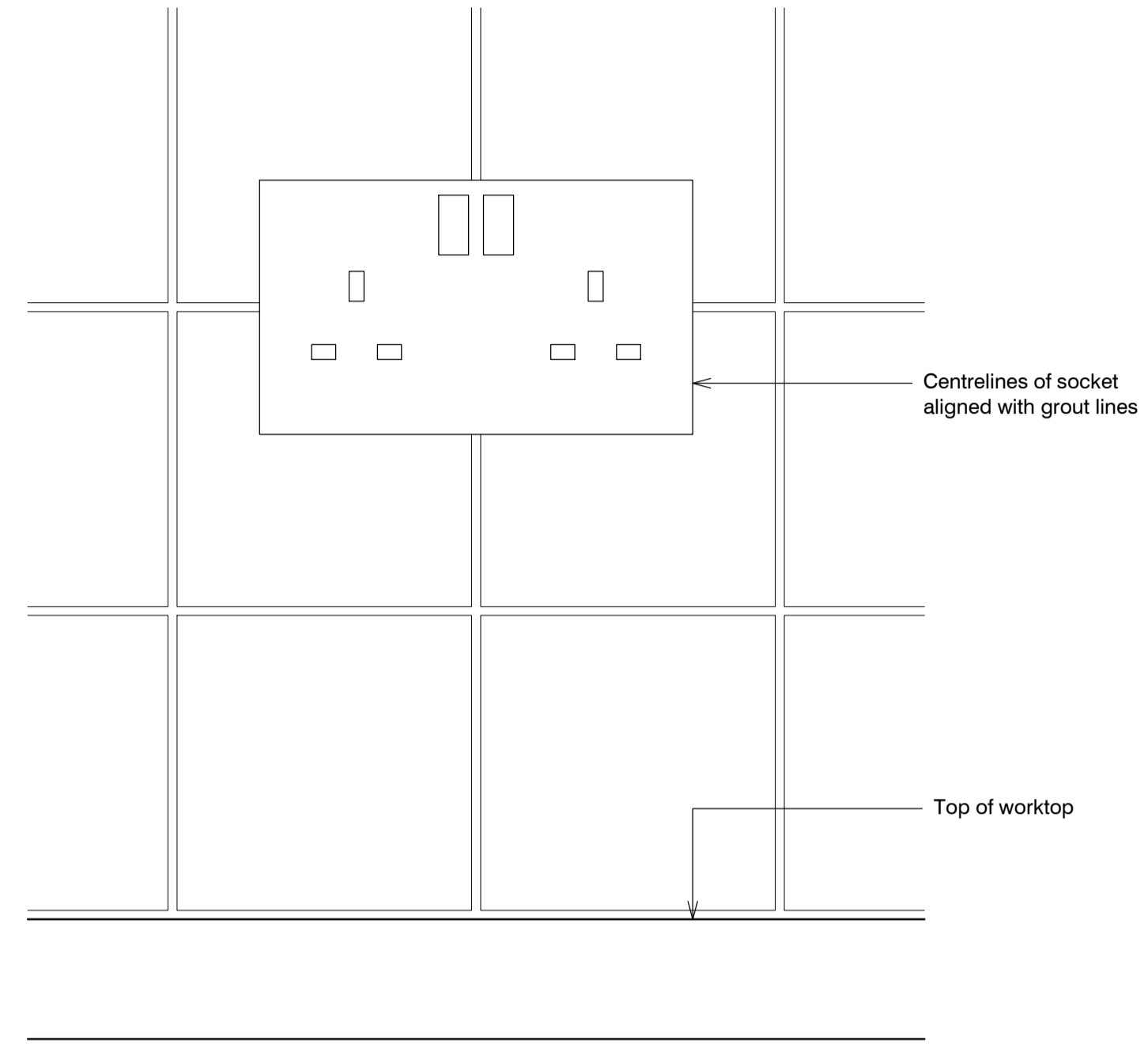

03 Socket, switchplate, etc above worktop
552

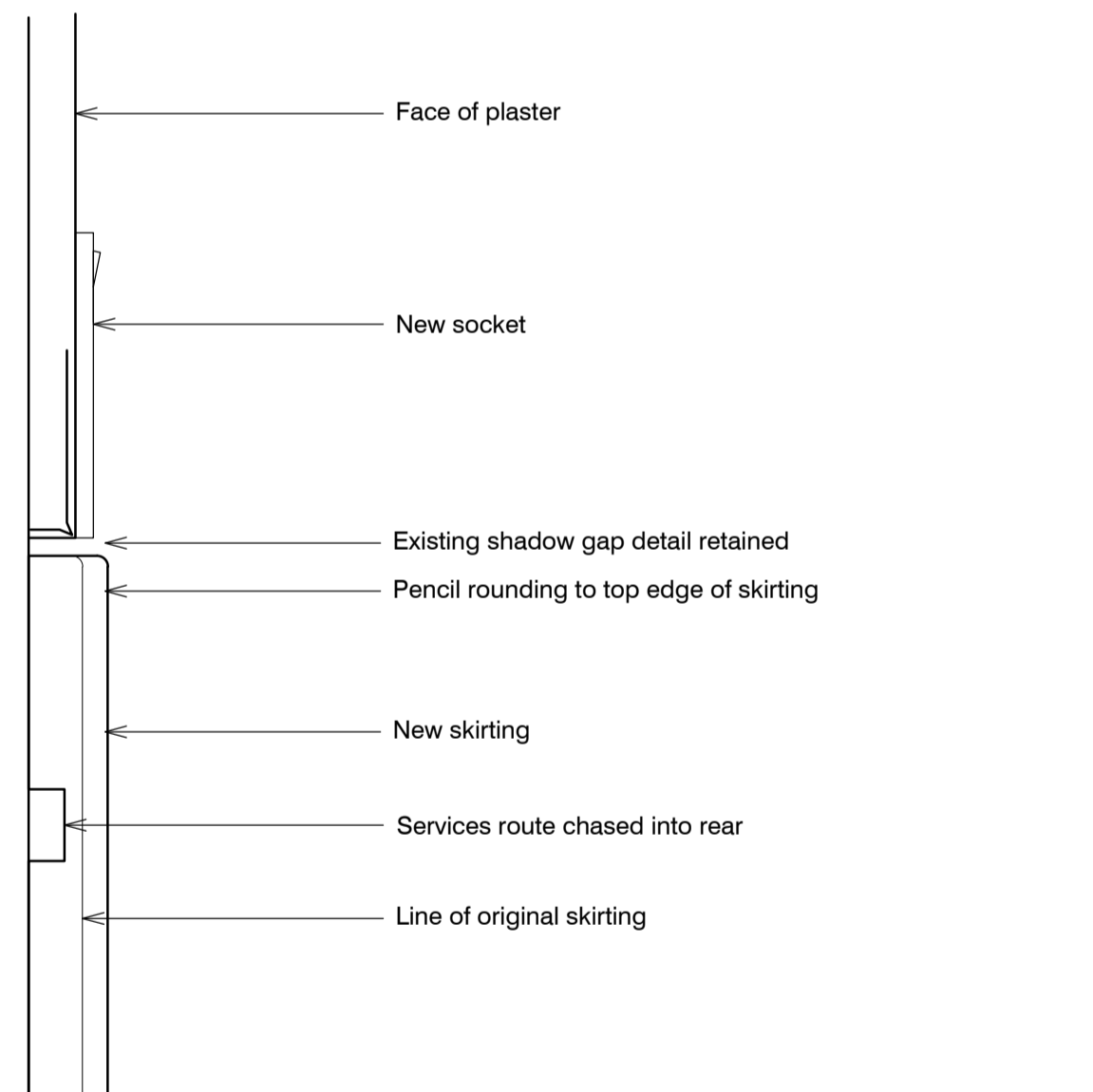

02 Chased skirting
552

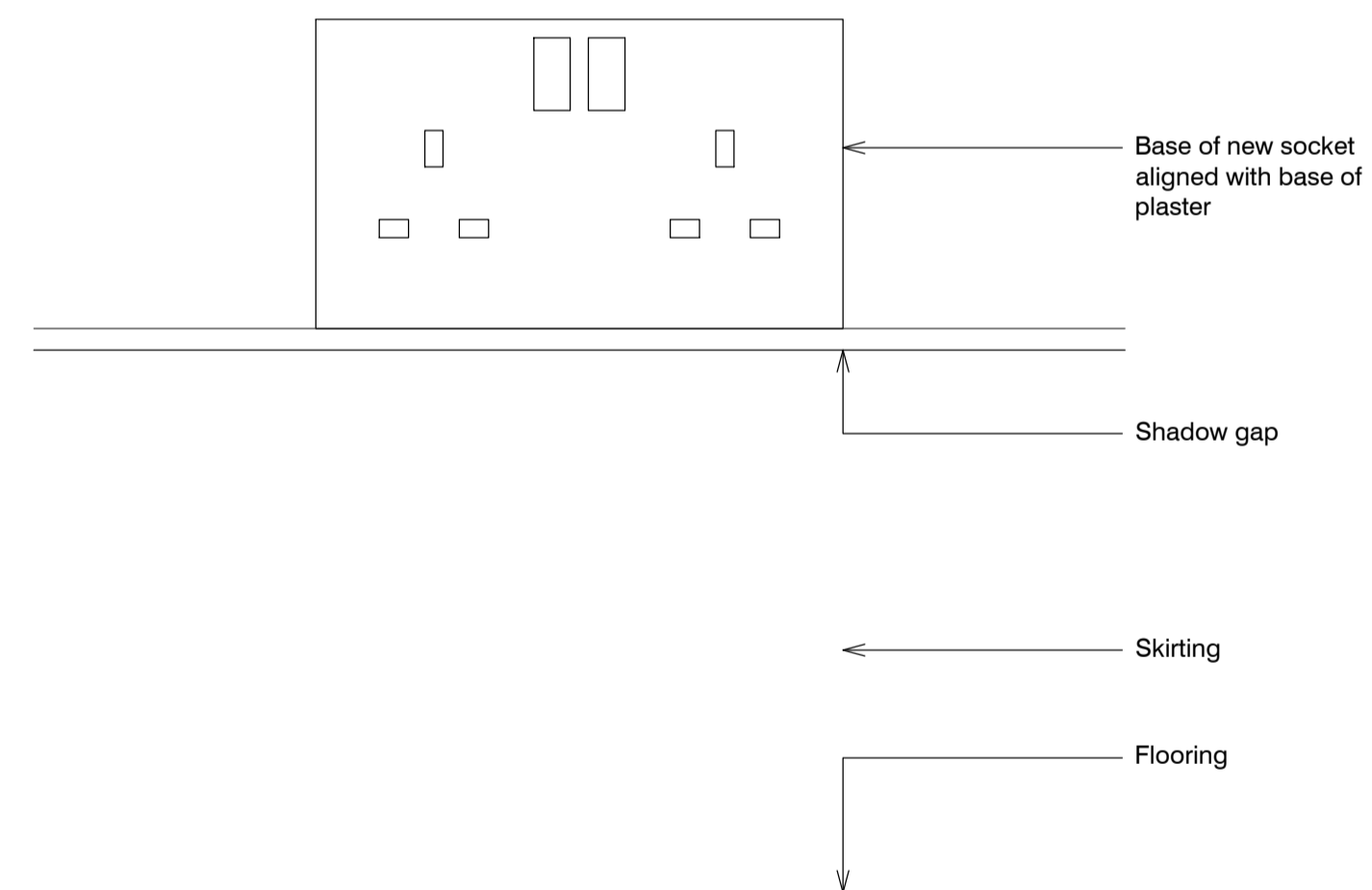

04 New low level socket
552

Kitchen replacement details ALEXANDRA RD. ESTATE

date Dec 2015	client LB CAMDEN	Levitt Bernstein 1 Kingsland Passage London E8 2BB
scale 1:2@A1	drawing Services route details	t: 020 7275 7676 f: 020 7275 9348 w: levittbernstein.co.uk e: post@levittbernstein.co.uk
drawn JM	checked JM	drawing number 2504_A_552
		rev P2

J:\2504 Alexandra Road Estate Management Guidelines\CAD\AutoCAD\1 Architecture Levitt Bernstein

standard notes

1. Do not scale this drawing.
2. All dimensions must be checked on site and any discrepancies verified with the architect.
3. Unless shown otherwise, all dimensions are to structural surfaces.

THIS IS NOT A CONSTRUCTION DRAWING, IT IS UNSUITABLE FOR THE PURPOSE OF CONSTRUCTION AND MUST ON NO ACCOUNT BE USED AS SUCH.

drawing notes

1. Note that these drawings show typical dimensions whereas dwelling will vary in particular, to suit the curvature of the railway line adjacent.
2. Services routes cannot be confirmed until full, invasive surveys are undertaken. Services are therefore shown indicatively.

revisions

- | | | |
|----|------------|---------------------------------|
| P1 | 27.11.2015 | Draft issue for HPA application |
| P2 | 15.12.2015 | HPA Submission |

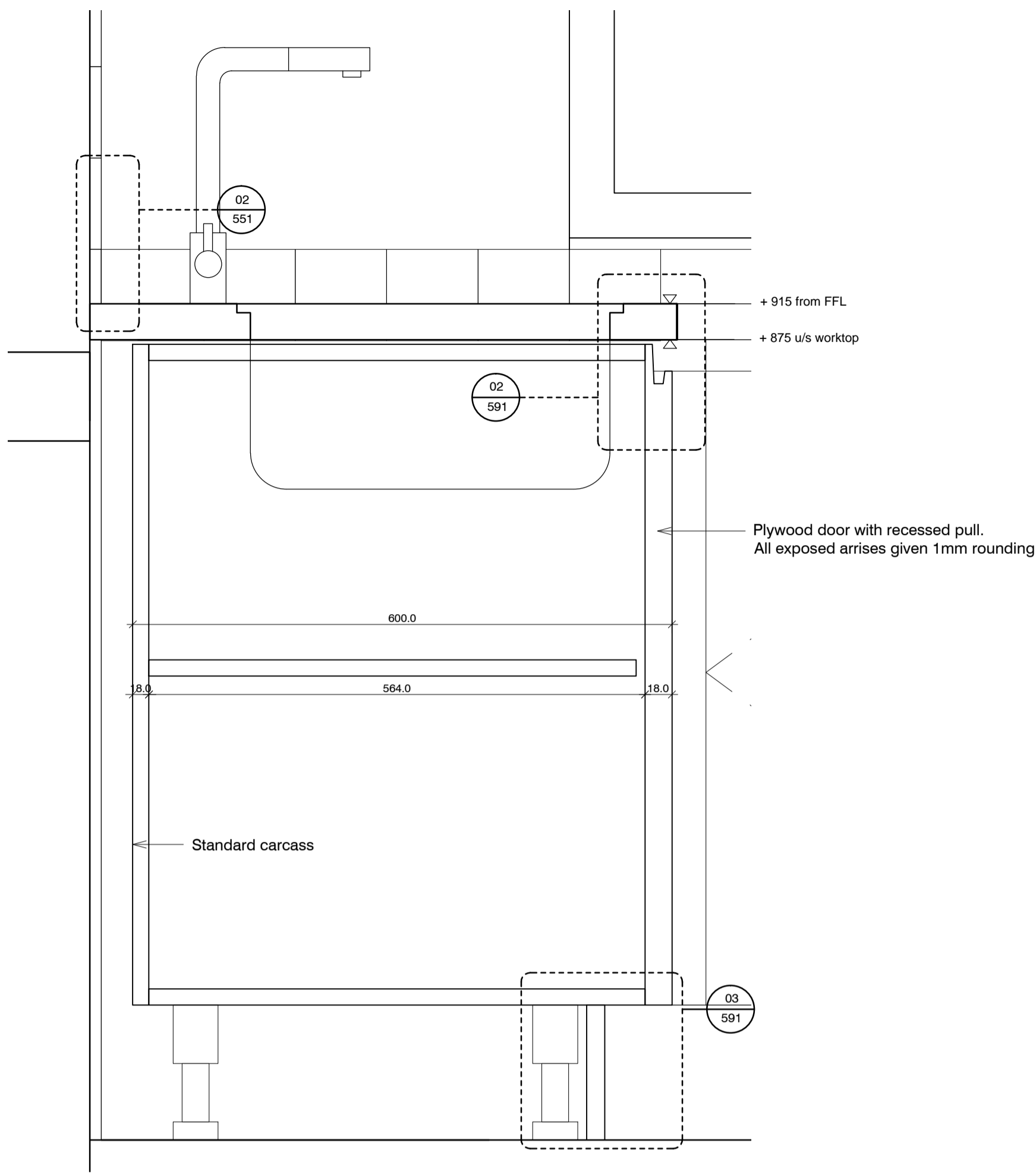

01 Cross section
581

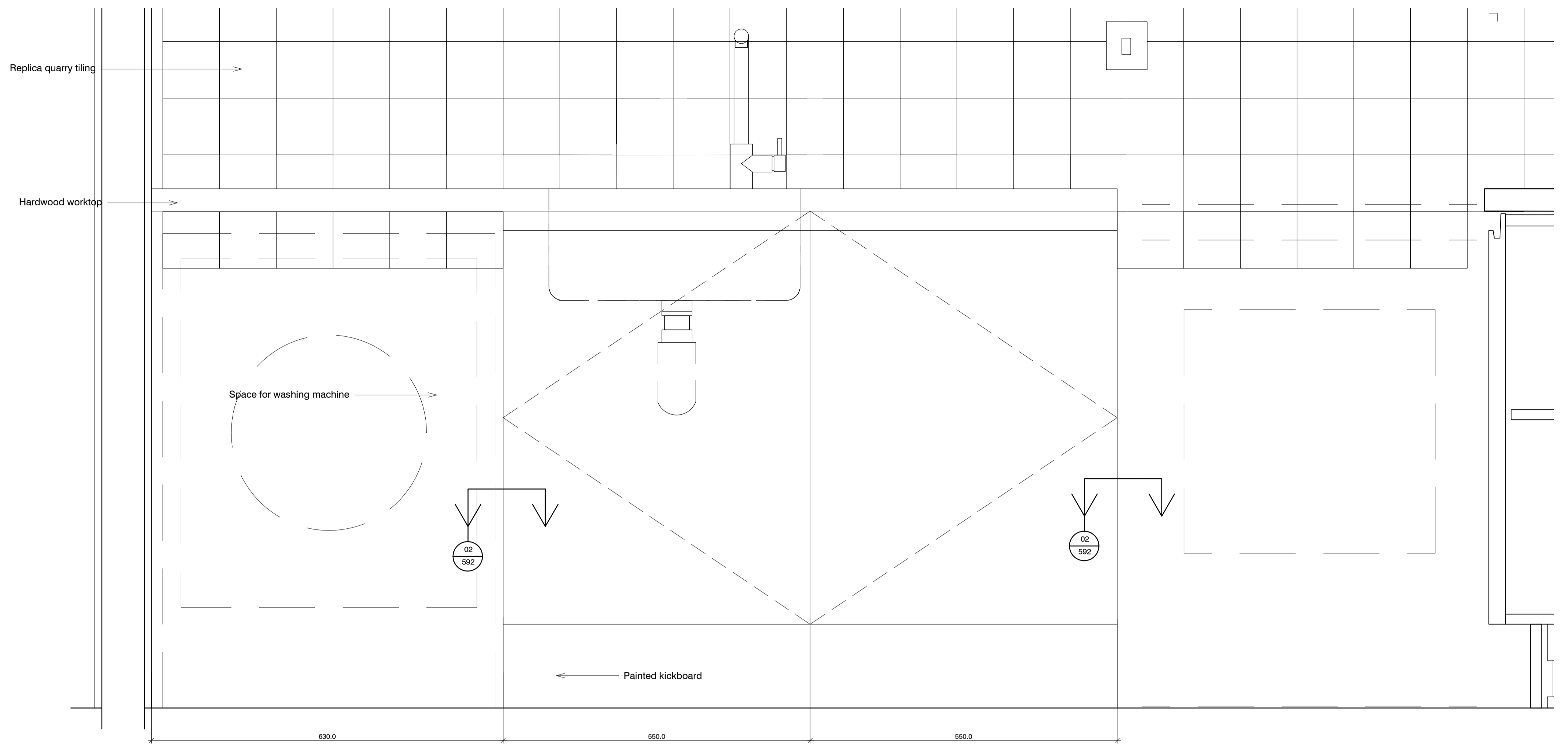

02 Elevation
581

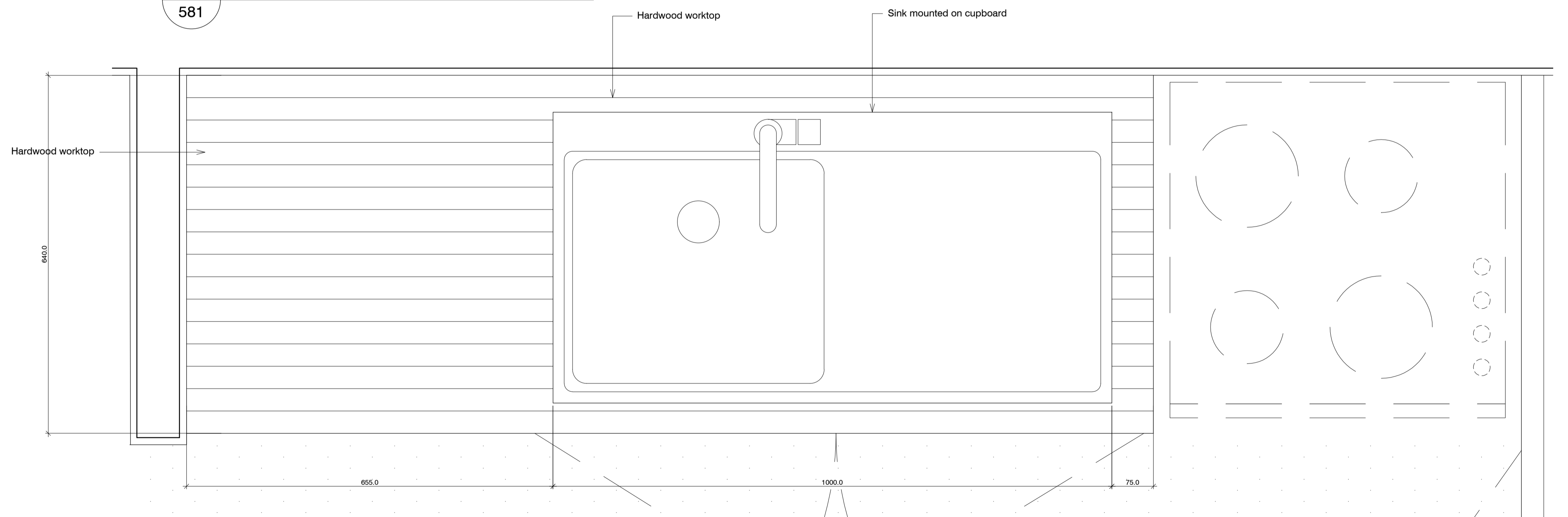

03 Plan
581

Kitchen replacement details ALEXANDRA RD. ESTATE

standard notes

1. Do not scale this drawing.
2. All dimensions must be checked on site and any discrepancies verified with the architect.
3. Unless shown otherwise, all dimensions are to structural surfaces.

THIS IS NOT A CONSTRUCTION DRAWING, IT IS UNSUITABLE FOR THE PURPOSE OF CONSTRUCTION AND MUST ON NO ACCOUNT BE USED AS SUCH.

drawing notes

1. Note that these drawings show typical dimensions whereas dwelling will vary in particular, to suit the curvature of the railway line adjacent.
2. Services routes cannot be confirmed until full, invasive surveys are undertaken. Services are therefore shown indicatively.

revisions

- | | | |
|----|------------|----------------------------|
| P1 | 27.11.2015 | Issued for HPA application |
| P2 | 15.12.2015 | HPA Submission |

date
Dec 2015

client
LB CAMDEN

scale
1:5@A1

drawing
Base cupboards: B3, Sheet 1

drawn checked drawing number
KS JM 2504_A_581

rev
P2

Levitt Bernstein
1 Kingsland Passage
London
E8 2BB

t: 020 7275 7676
f: 020 7275 9348
w: levittbernstein.co.uk
e: post@levittbernstein.co.uk

J:\2504 Alexandra Road Estate Management Guidelines\CAD\AutoCAD\1 Architecture

Levitt Bernstein

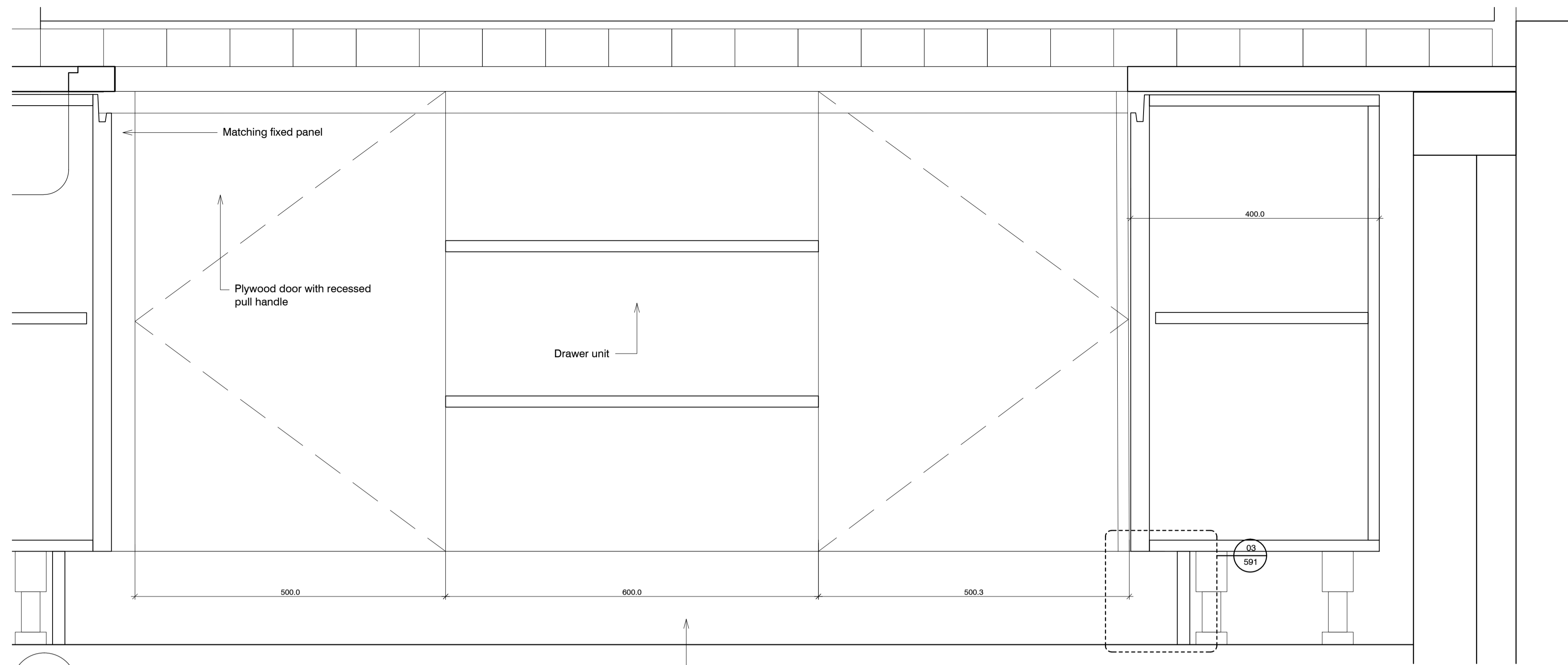

01 Cross section
582

Painted kickboard
Hardwood worktop

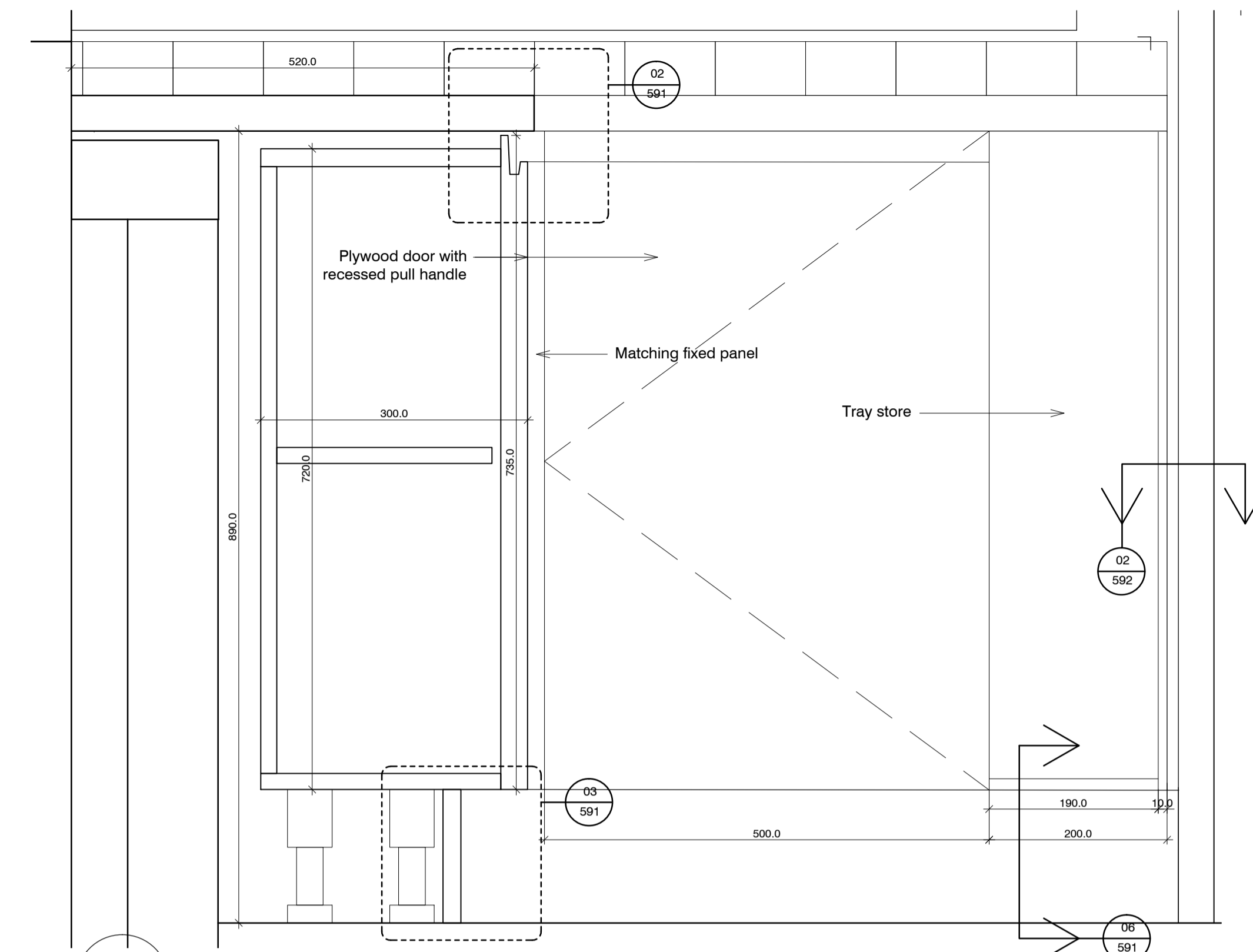

02 Elevation
582

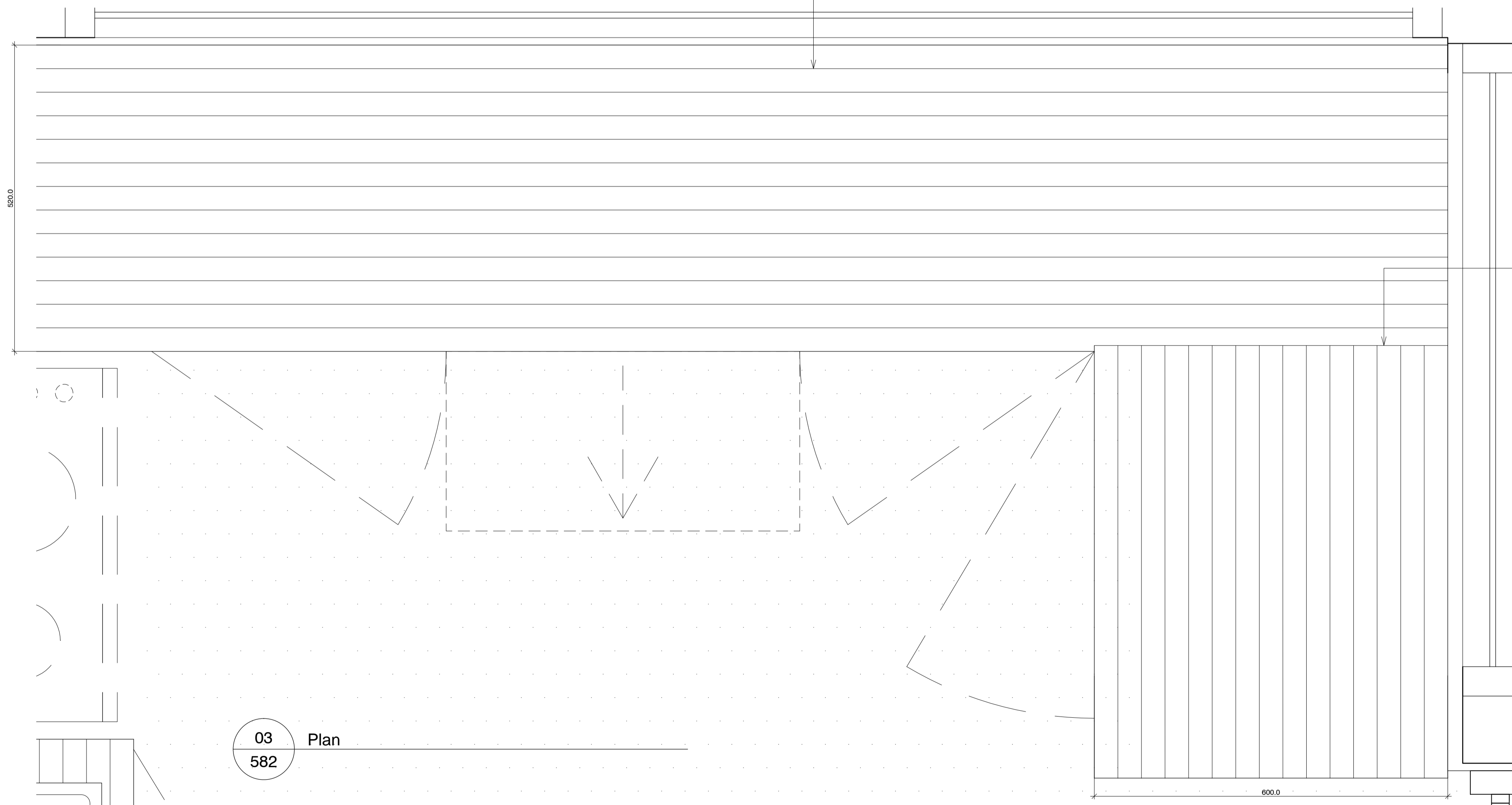

03 Plan
582

standard notes
 1. Do not scale this drawing.
 2. All dimensions must be checked on site and any discrepancies verified with the architect.
 3. Unless shown otherwise, all dimensions are to structural surfaces.
 THIS IS NOT A CONSTRUCTION DRAWING. IT IS UNSUITABLE FOR THE PURPOSE OF CONSTRUCTION AND MUST ON NO ACCOUNT BE USED AS SUCH.

drawing notes
 1. Note that these drawings show typical dimensions whereas dwelling will vary in particular, to suit the curvature of the railway line adjacent.
 2. Services routes cannot be confirmed until full, invasive surveys are undertaken. Services are therefore shown indicatively.

revisions
 P1 27.11.2015 Issued for HPA application
 P2 15.12.2015 HPA Submission

Kitchen restoration details ALEXANDRA RD. ESTATE

date Dec 2015
client LB CAMDEN
scale 1:5@A1
drawing Base cupboards: B3, sheet 2
drawn KS
checked JM
drawing number 2504_A_582
rev P2
Levitt Bernstein
 1 Kingsland Passage
 London
 E8 2BB
 t: 020 7275 7676
 f: 020 7275 9348
 w: levittbernstein.co.uk
 e: post@levittbernstein.co.uk

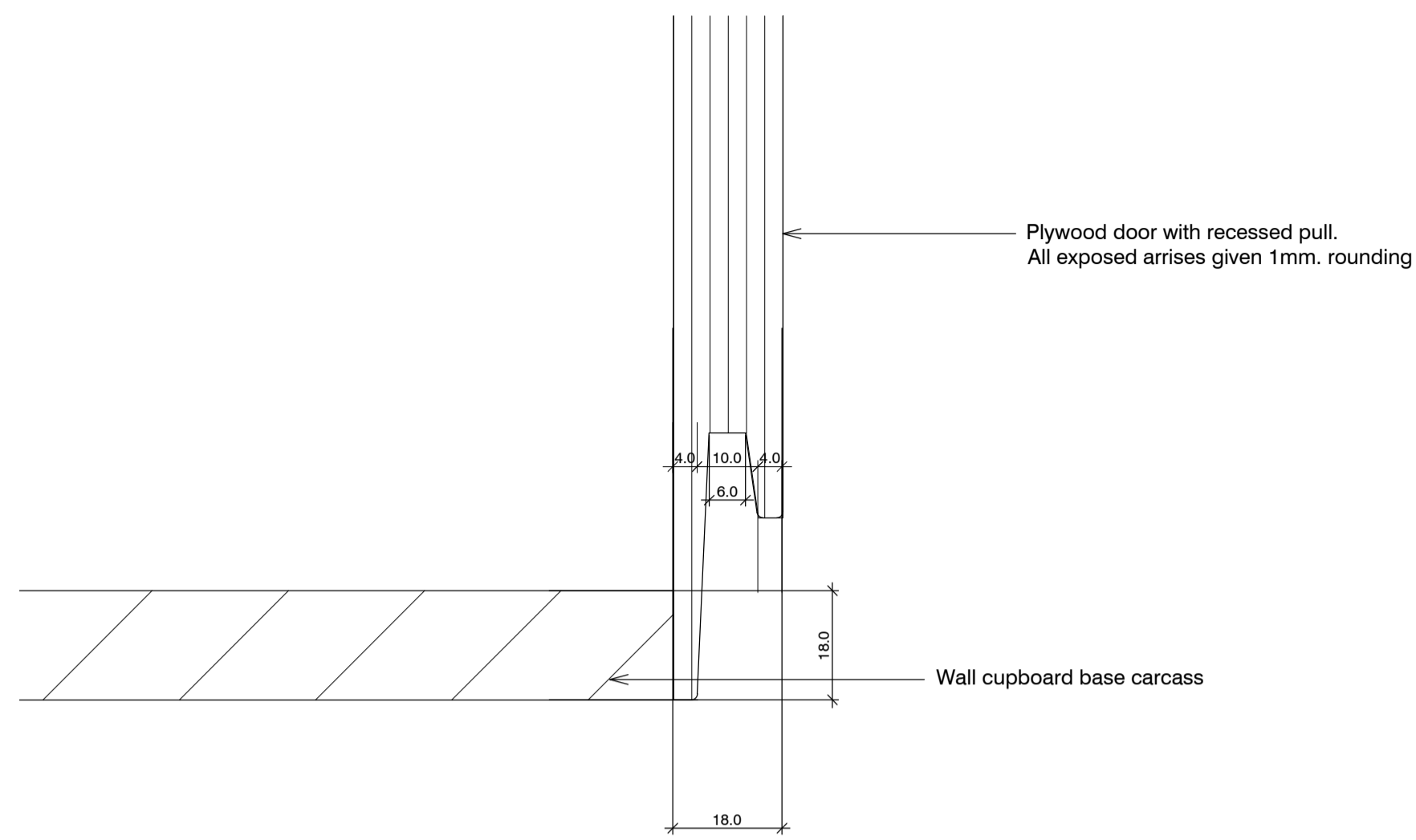

01 Recessed pull on wall cupboard
591

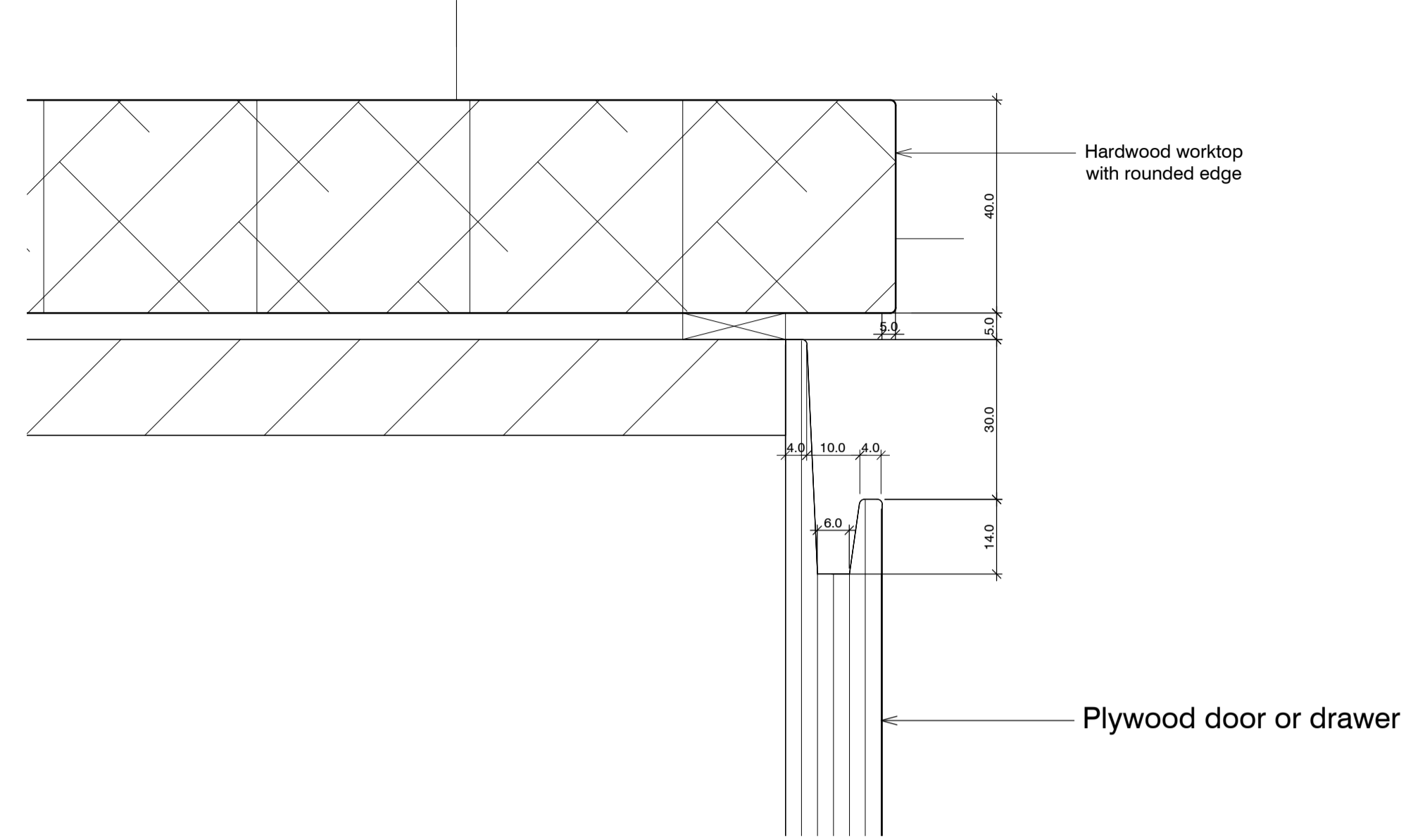

02 Typical detail of recessed pull
591

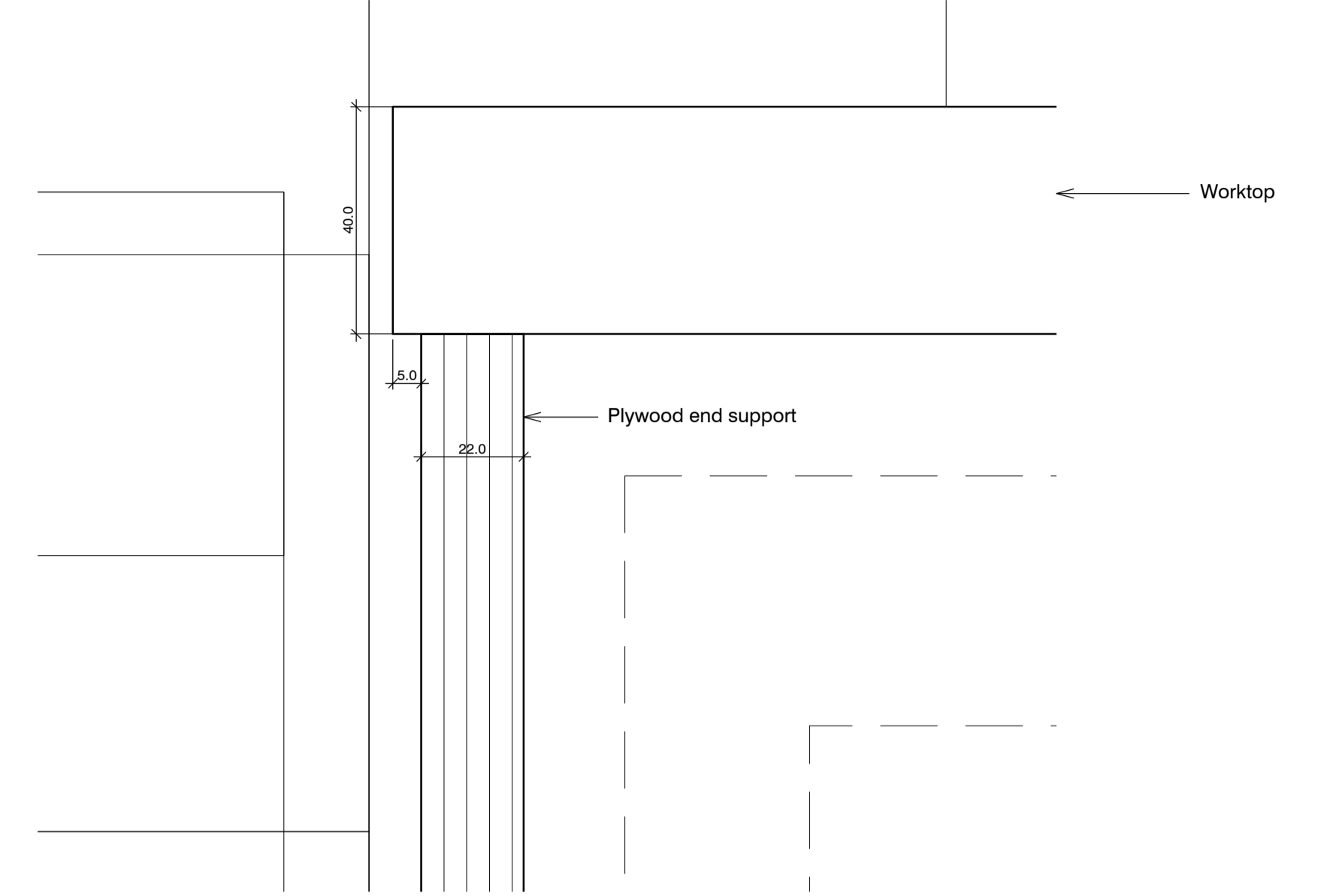

04 Edge of worktop
591

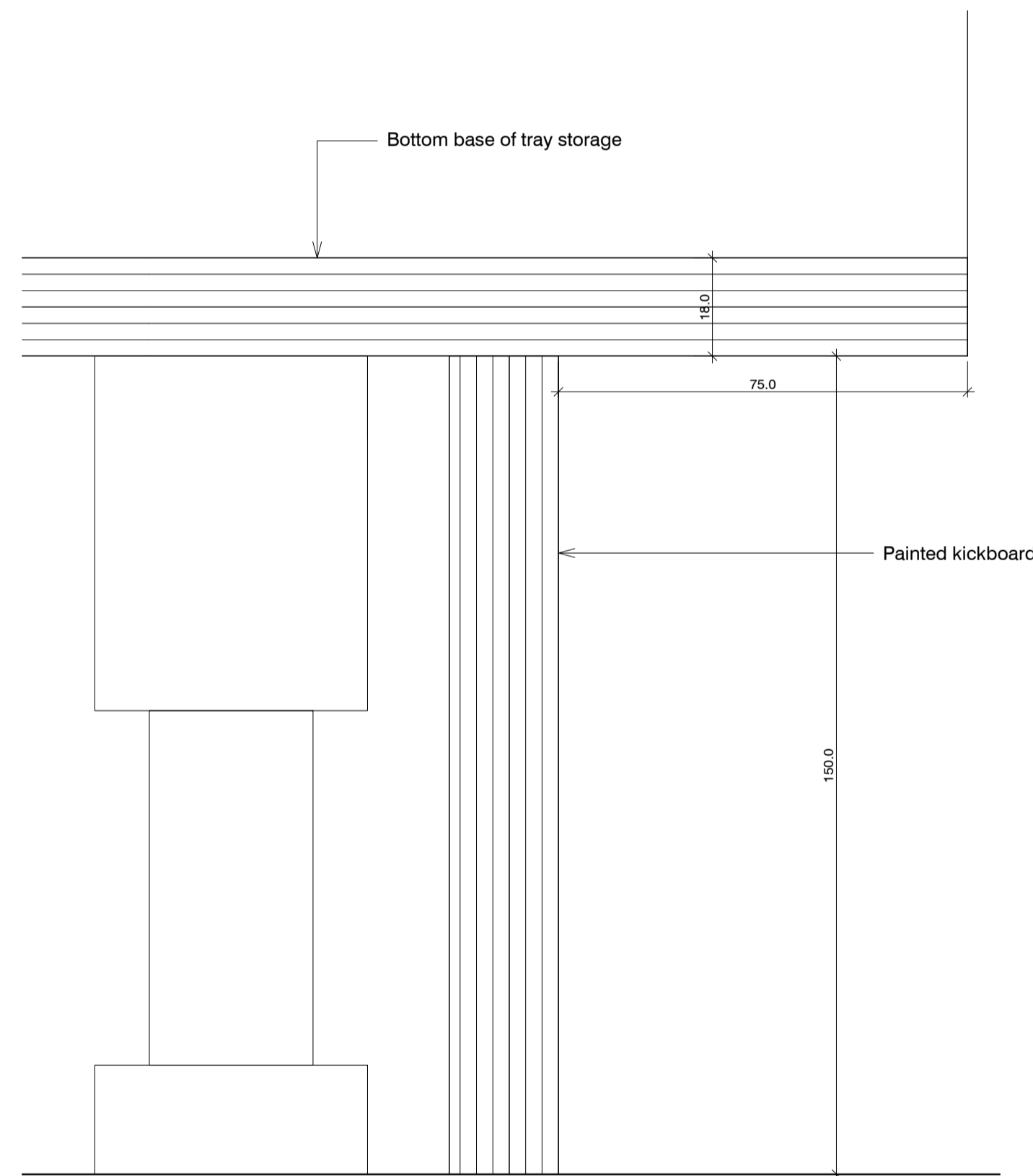

06 Kickboard detail at tray storage
591

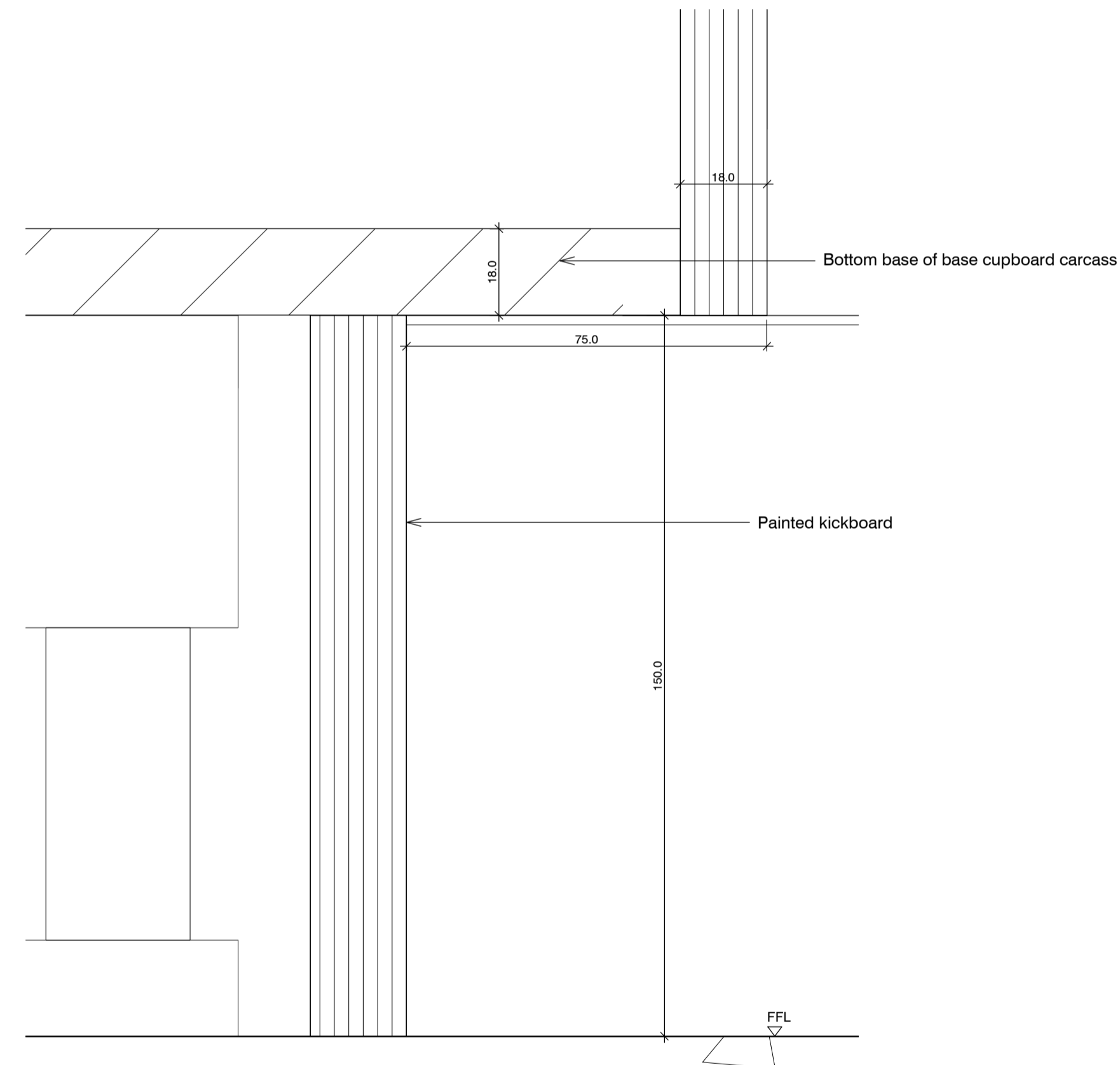

03 Kickboard detail at cupboard
591

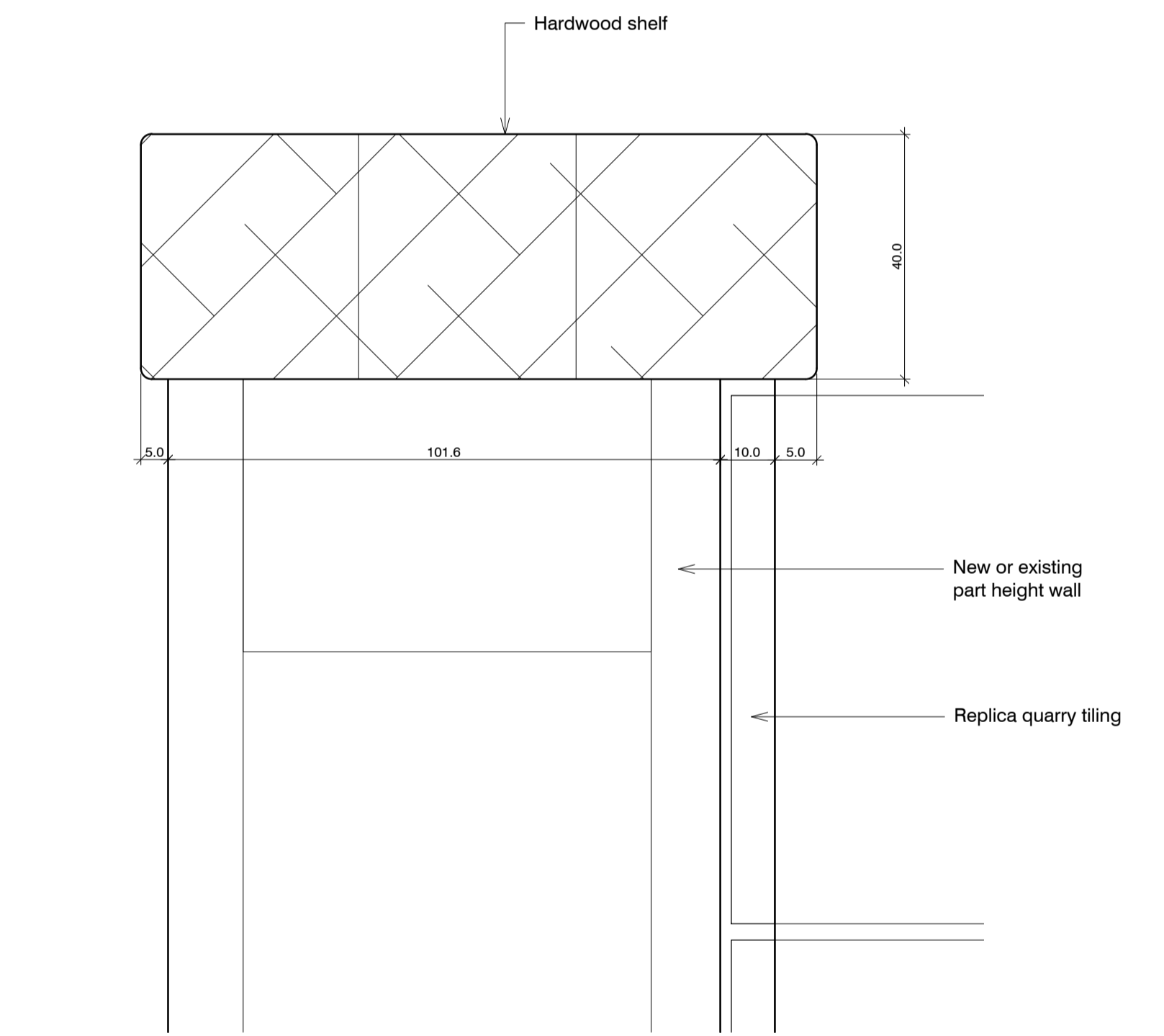

05 Hardwood shelf
591

standard notes

1. Do not scale this drawing.
2. All dimensions must be checked on site and any discrepancies verified with the architect.
3. Unless shown otherwise, all dimensions are to structural surfaces.

THIS IS NOT A CONSTRUCTION DRAWING, IT IS UNSUITABLE FOR THE PURPOSE OF CONSTRUCTION AND MUST ON NO ACCOUNT BE USED AS SUCH.

drawing notes

1. Note that these drawings show typical dimensions whereas dwelling will vary in particular, to suit the curvature of the railway line adjacent.
2. Services routes cannot be confirmed until full, invasive surveys are undertaken. Services are therefore shown indicatively.

revisions

rev	date	description
C1	13.11.2015	Issued for construction
P1	27.11.2015	Draft issue for HPA application
P2	15.12.2015	HPA Submission

Kitchen replacement details ALEXANDRA RD. ESTATE

date
Dec 2015

client
LB CAMDEN

scale
1:1@A1

drawing number
2504_A_591

revision
P2

drawing
Replacement details: Sheet 1

Levitt Bernstein
1 Kingsland Passage
London
E8 2BB

t: 020 7275 7676
f: 020 7275 9348
w: levittbernstein.co.uk
e: post@levittbernstein.co.uk

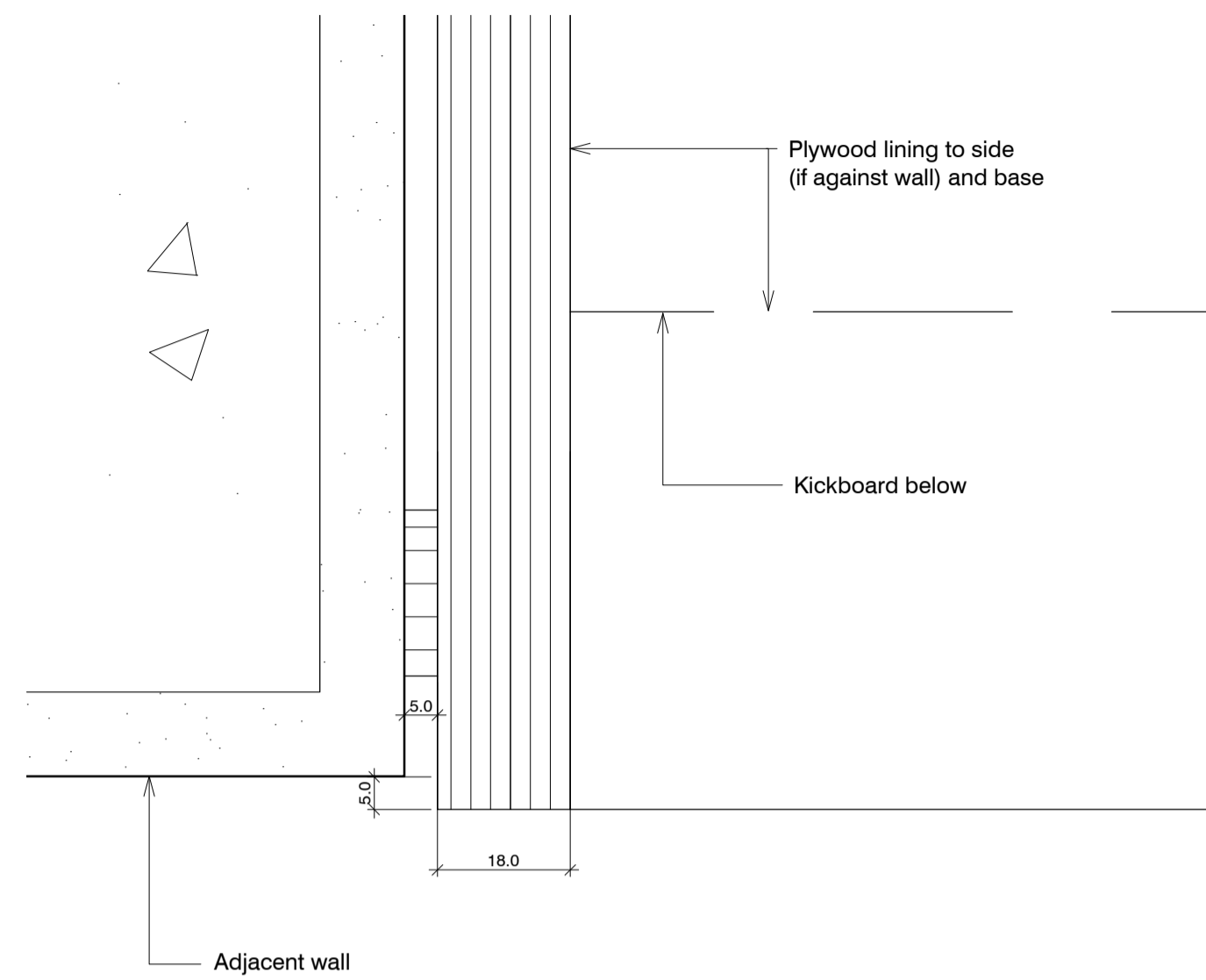

01 Tray storage
592

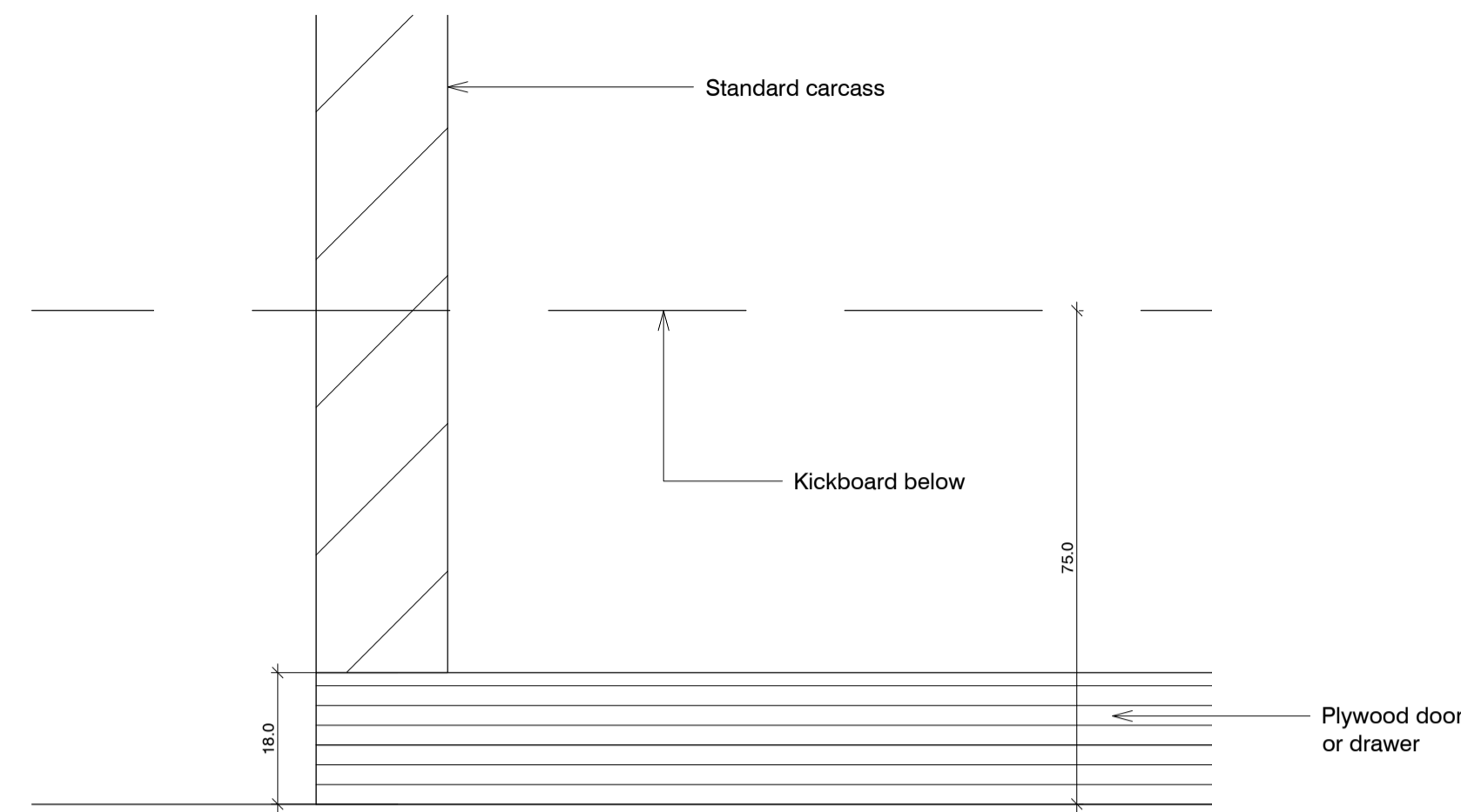

02 Plan of base cupboard at edge
592

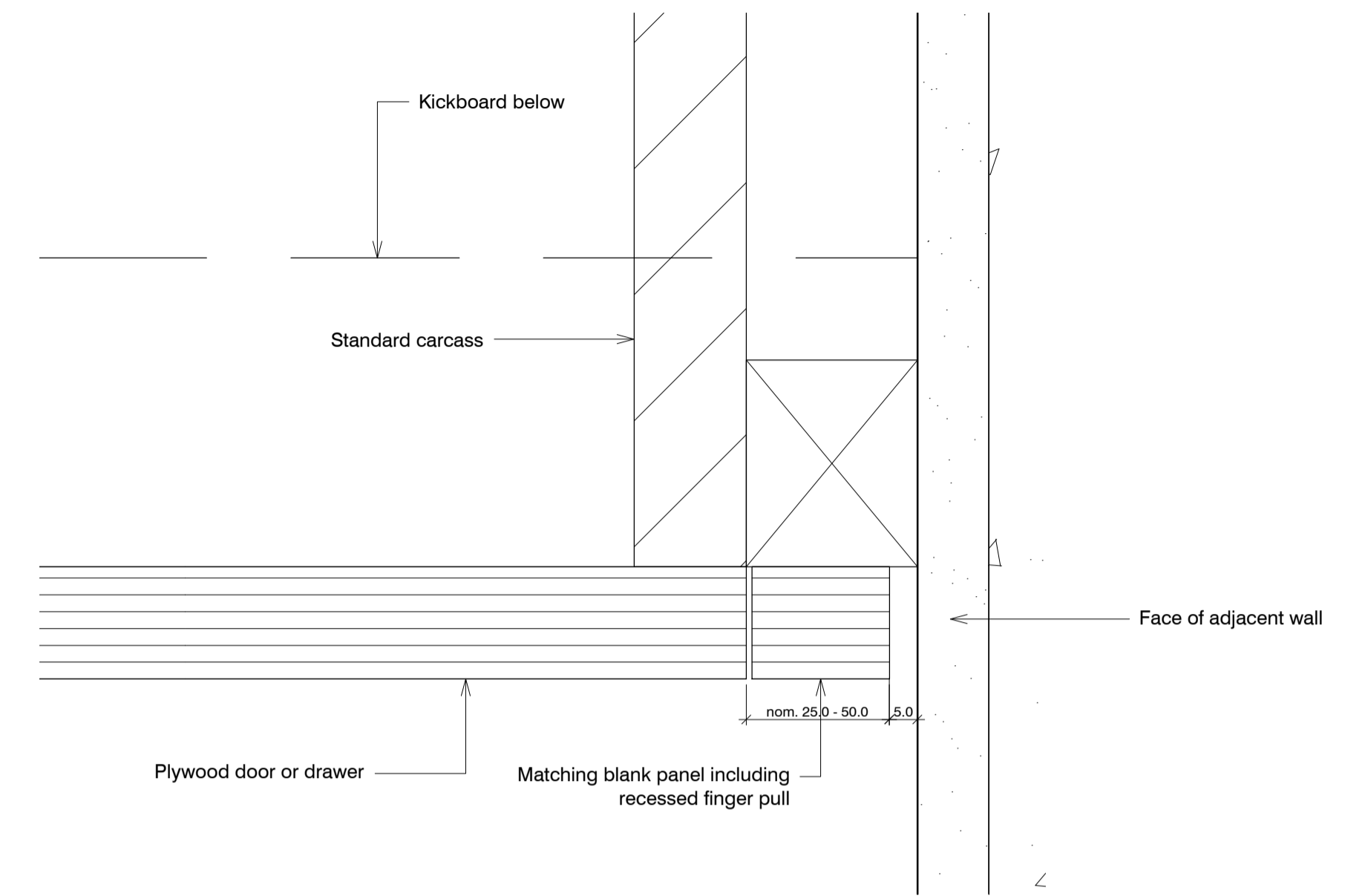

03 End detail of cupboard at adjacent wall
592

Kitchen replacement details ALEXANDRA RD. ESTATE

date Dec 2015	client LB CAMDEN	Levitt Bernstein 1 Kingsland Passage London E8 2BB
scale 1:1@A1	drawing Replaced cupboards: Plans	t: 020 7275 7676 f: 020 7275 9348 w: levittbernstein.co.uk e: post@levittbernstein.co.uk
drawn KS	checked JM	drawing number 2504_A_592
rev P2		

J:\2504 Alexandra Road Estate Management Guidelines\CAD\AutoCAD\1 Architecture Levitt Bernstein

standard notes

- Do not scale this drawing.
- All dimensions must be checked on site and any discrepancies verified with the architect.
- Unless shown otherwise, all dimensions are to structural surfaces.

THIS IS NOT A CONSTRUCTION DRAWING. IT IS UNSUITABLE FOR THE PURPOSE OF CONSTRUCTION AND MUST ON NO ACCOUNT BE USED AS SUCH.

drawing notes

- Note that these drawings show typical dimensions whereas dwelling will vary in particular, to suit the curvature of the railway line adjacent.
- Services routes cannot be confirmed until full, invasive surveys are undertaken. Services are therefore shown indicatively.

revisions

P1	27.11.2015	Draft issue for HPA application
P2	15.12.2015	HPA Submission