

01 Section 01
333 1:20

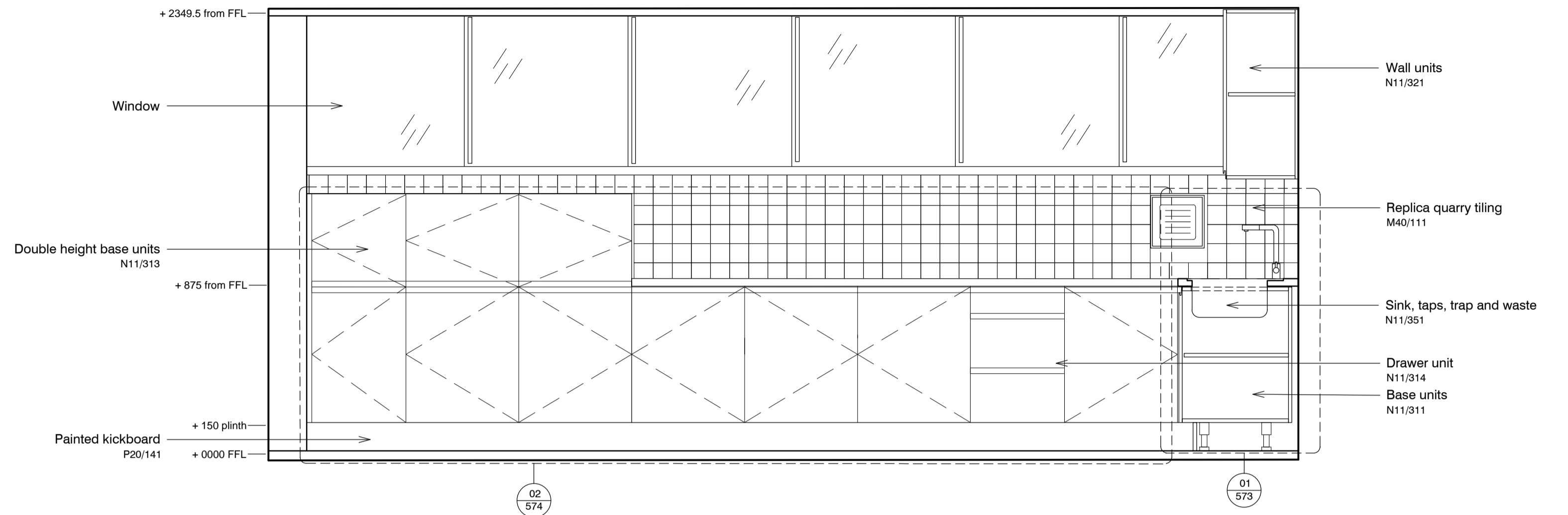

02 Section 02
333 1:20

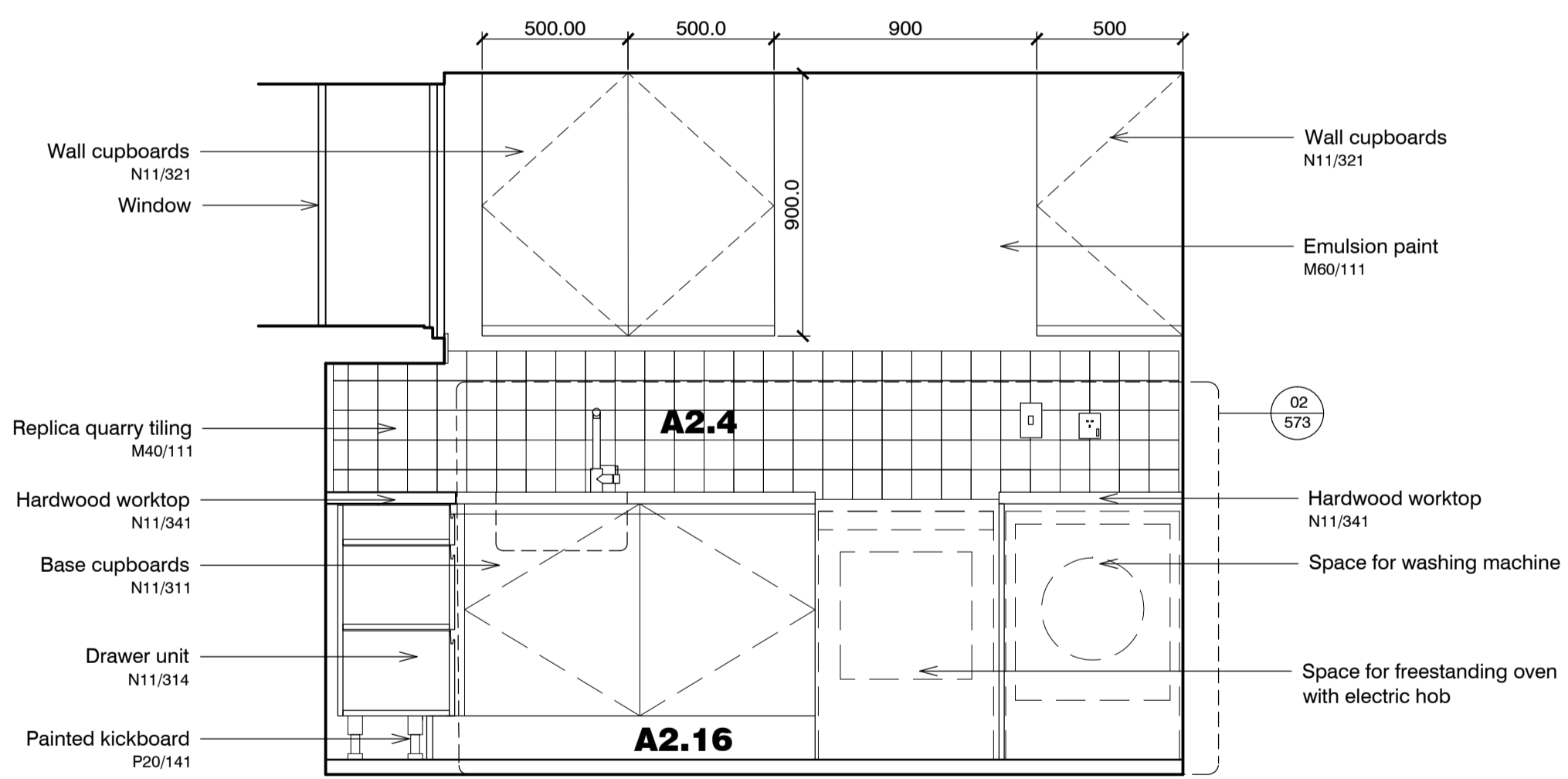

03 Section 03
333 1:20

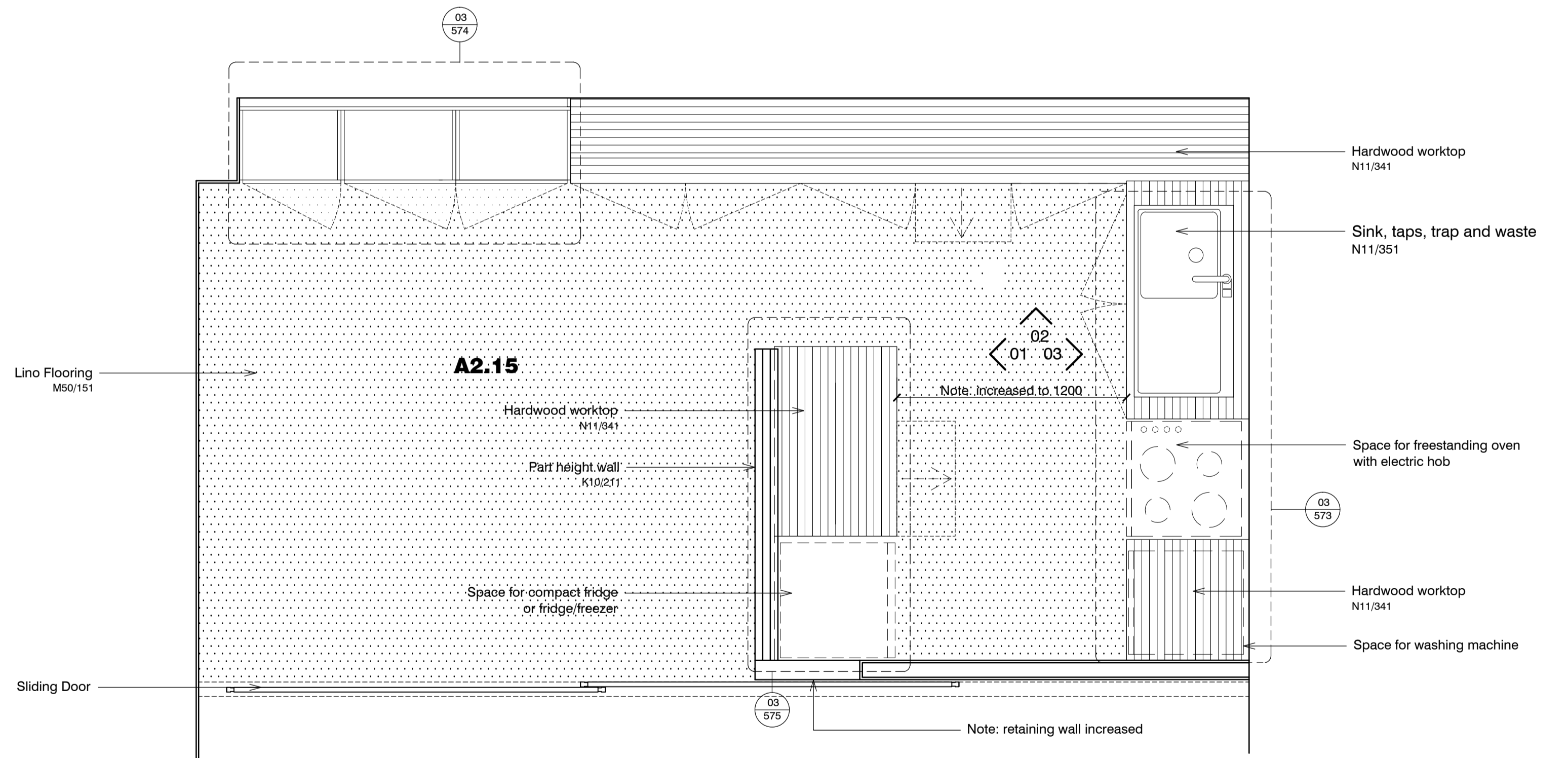

04 Plan
333 1:20

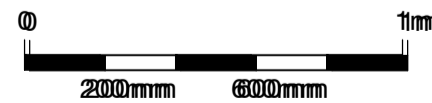

standard notes

1. Do not scale this drawing.
2. All dimensions must be checked on site and any discrepancies verified with the architect.
3. Unless shown otherwise, all dimensions are to structural surfaces.

THIS IS NOT A CONSTRUCTION DRAWING, IT IS UNSUITABLE FOR THE PURPOSE OF CONSTRUCTION AND MUST ON NO ACCOUNT BE USED AS SUCH.

drawing notes

1. Note that these drawings show typical dimensions whereas dwelling will vary in particular, to suit the curvature of the railway line adjacent.
2. Services routes cannot be confirmed until full, invasive surveys are undertaken. Services are therefore shown indicatively.

Key:

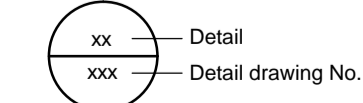

revisions

P1	27.11.2015	Issued for HPA application
P2	15.12.2015	HPA Submission

Flat Type A2 ALEXANDRA RD. ESTATE

date
Dec 2015

client
LB CAMDEN

scale
1:20@A1

drawing
'Low significance' kitchen: A2

drawn KS
checked JM

drawing number
2504_RL_333

rev
P2

Levitt Bernstein
1 Kingsland Passage
London
E8 2BB

t: 020 7275 7676
f: 020 7275 9348
w: levittberstein.co.uk
e: post@levittberstein.co.uk

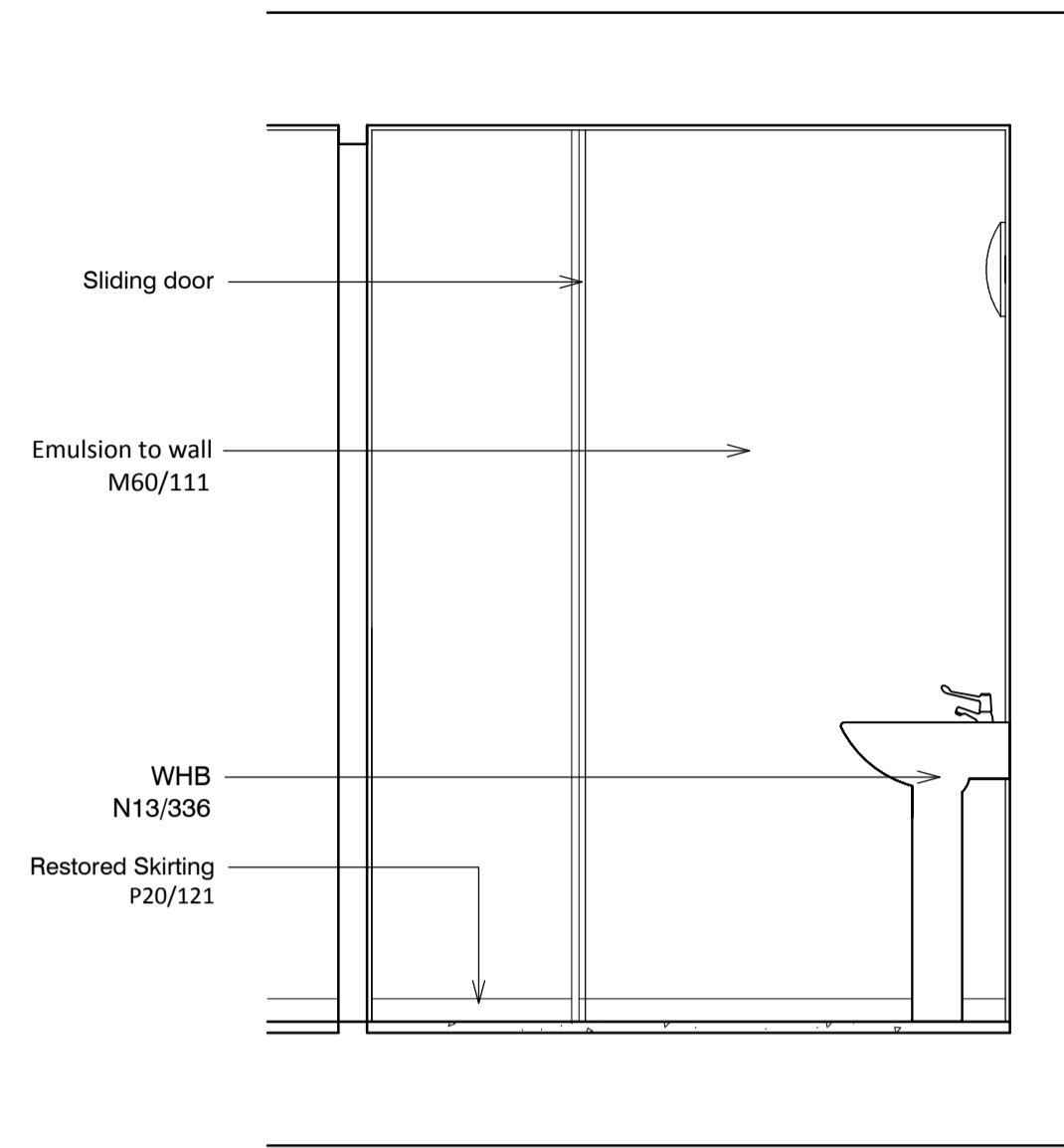

02 Section 02
213 1:20

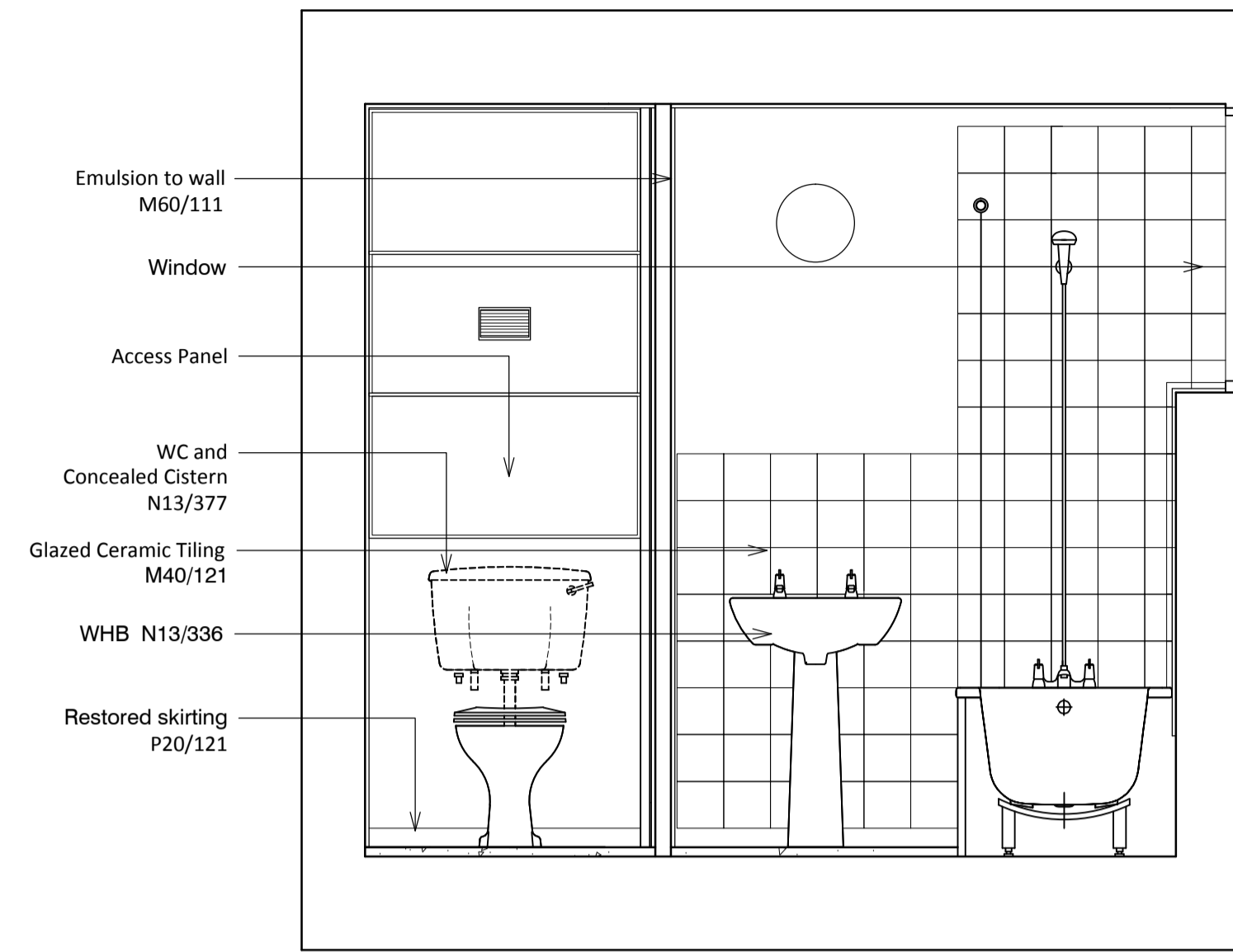

03 Section 03
213 1:20

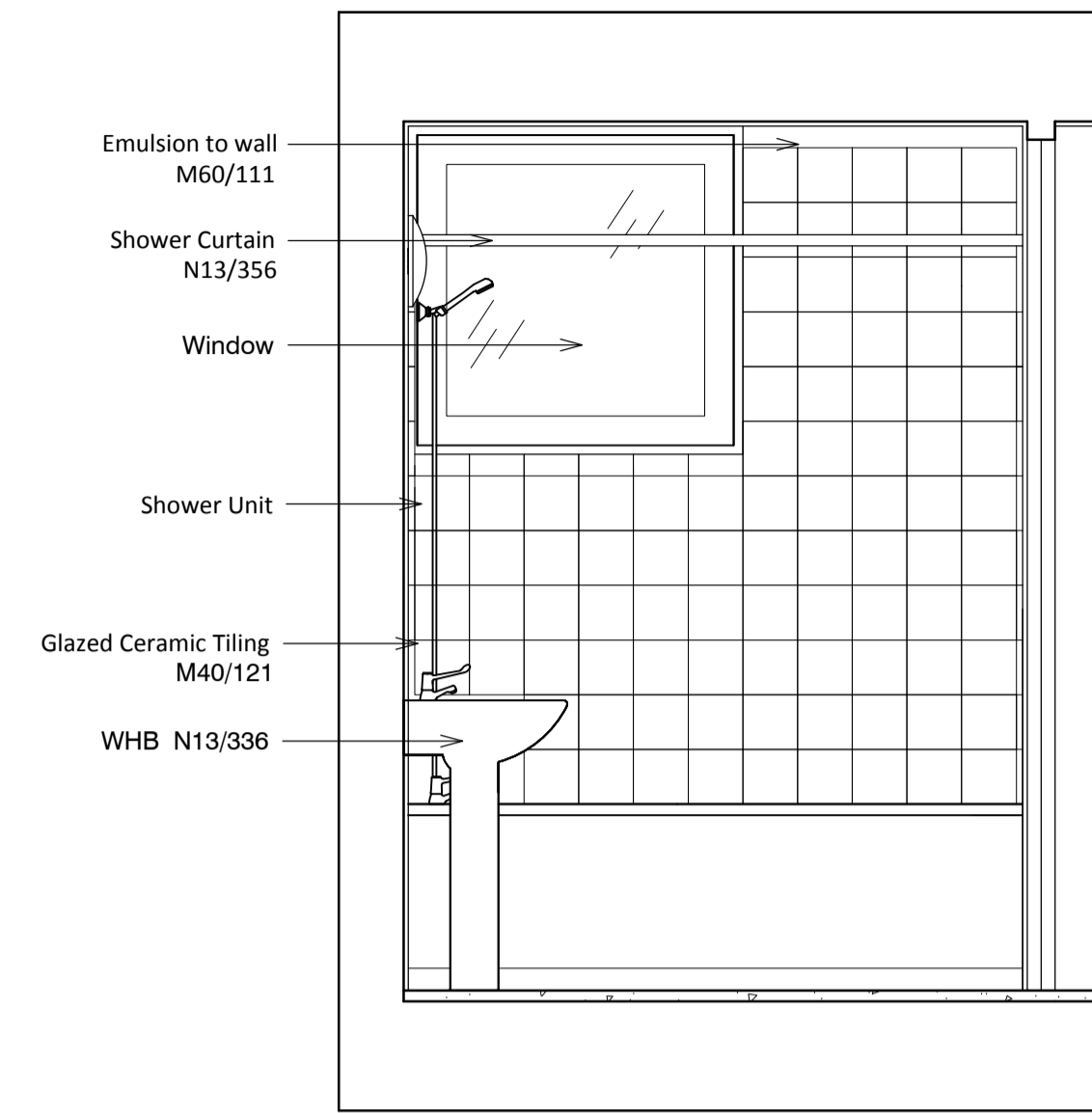

04 Section 04
213 1:20

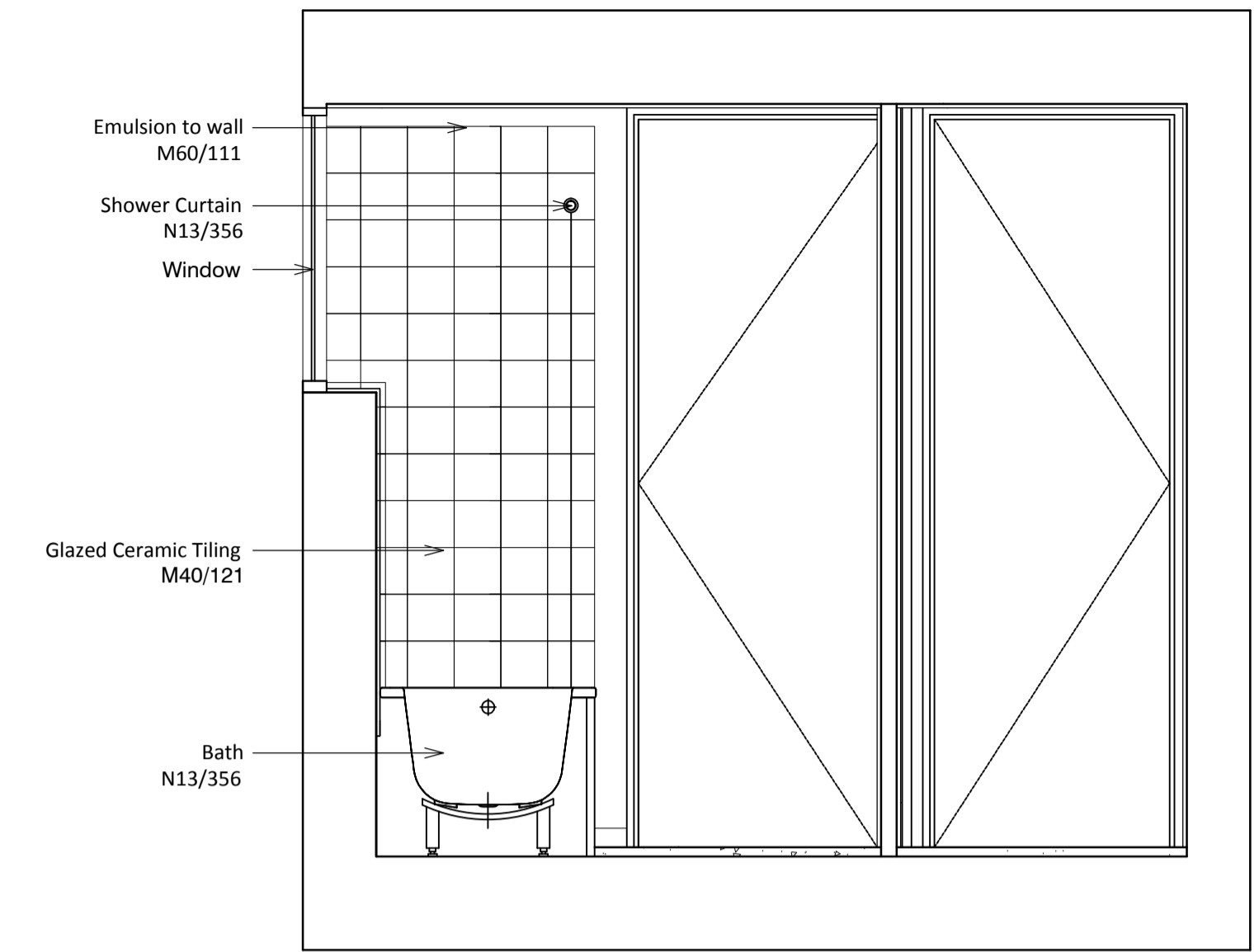

05 Section 05
213 1:20

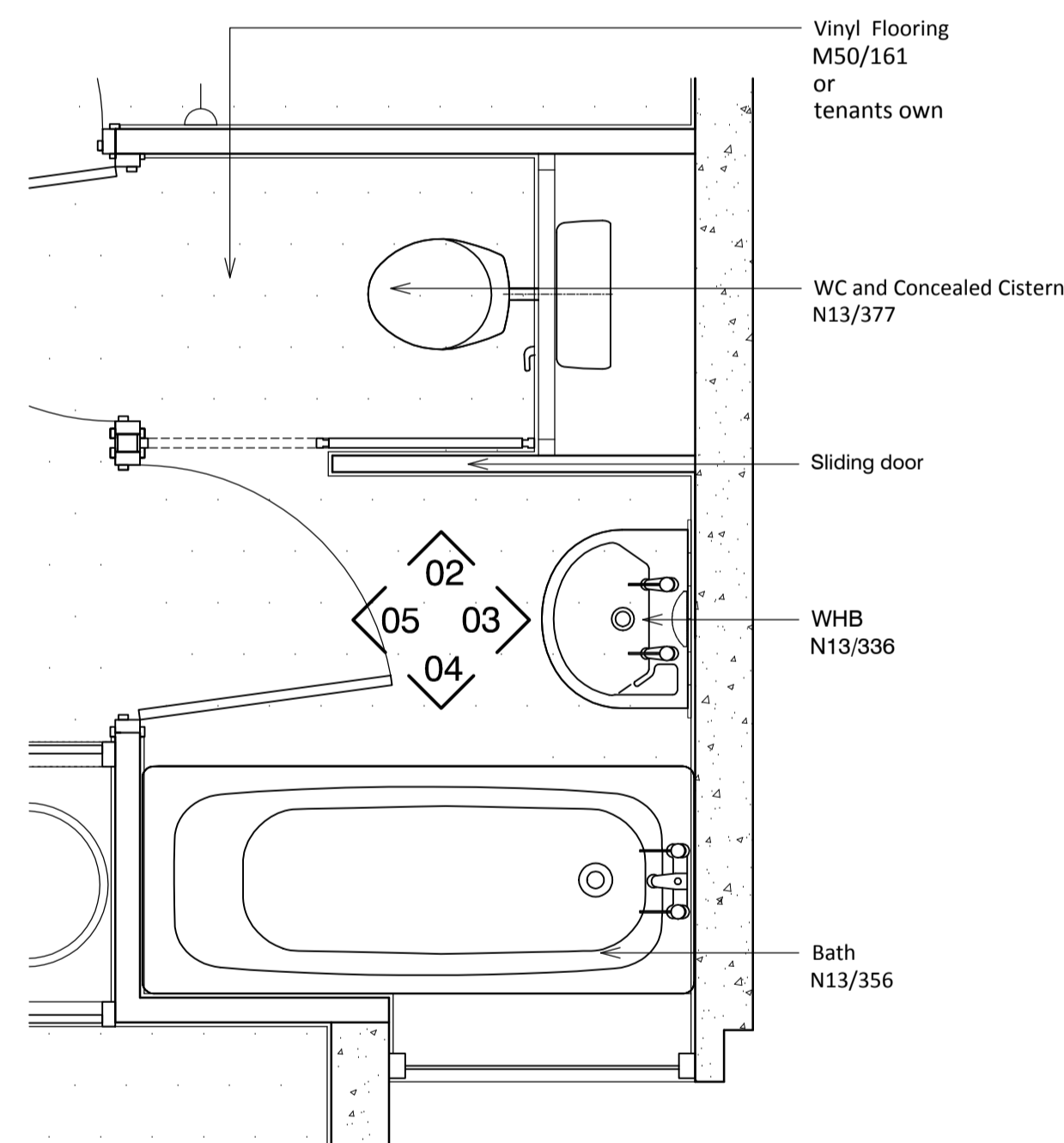

01 Bathroom Plan
213 1:20

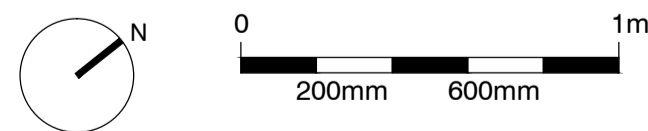

standard notes

1. Do not scale this drawing.
2. All dimensions must be checked on site and any discrepancies verified with the architect.
3. Unless shown otherwise, all dimensions are to structural surfaces.

drawing notes

1. Note that these drawings show typical dimensions whereas dwellings will vary - in particular, to suit the curvature of the railway line adjacent.
2. Services routes cannot be confirmed until full, invasive surveys are undertaken. Services are therefore shown indicatively.

revisions

- | | | |
|----|------------|---------------------------------|
| P1 | 27.11.2015 | Draft issue for HPA application |
| P2 | 15.12.2015 | HPA Submission |

Dwelling Type A2

ALEXANDRA RD. ESTATE

date Dec 2015	client LB CAMDEN	Levitt Bernstein 1 Kingsland Passage London E8 2BB
scale 1:20@A1	drawing Proposed Bathroom: Flat type A2	t: 020 7275 7676 f: 020 7275 9348 w: levittbernstein.co.uk e: post@levittbernstein.co.uk
drawn JA	checked JM	drawing number 2504_RL_213
		rev P2

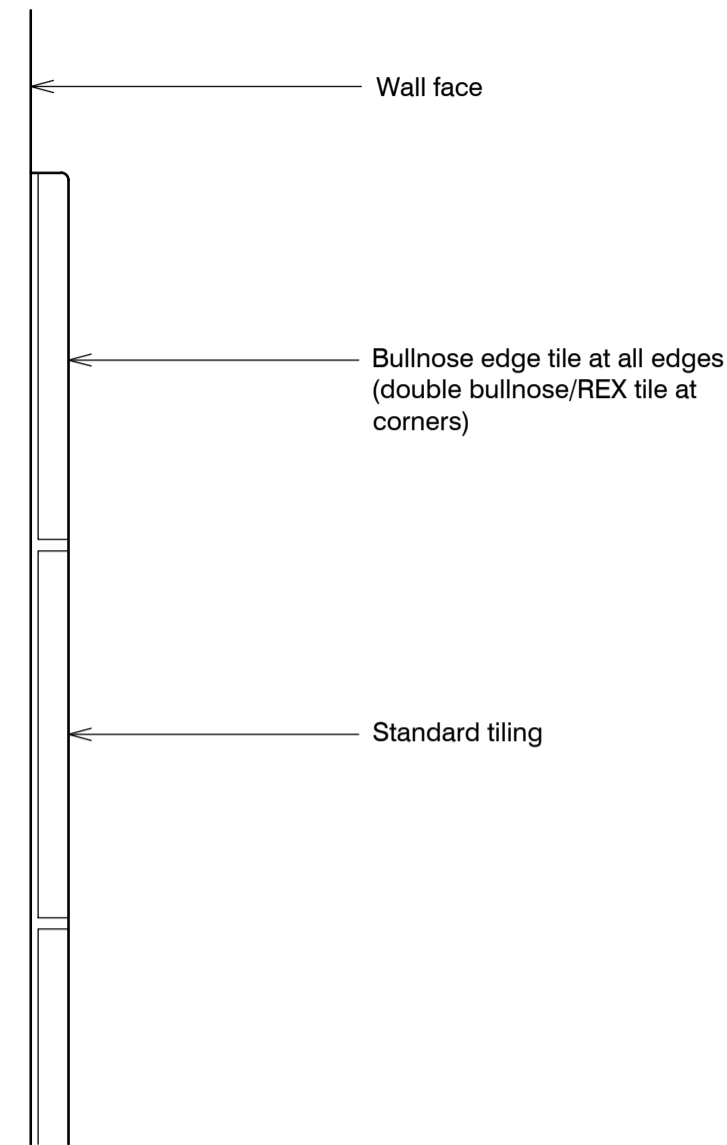

01 Typical tiling edge
551

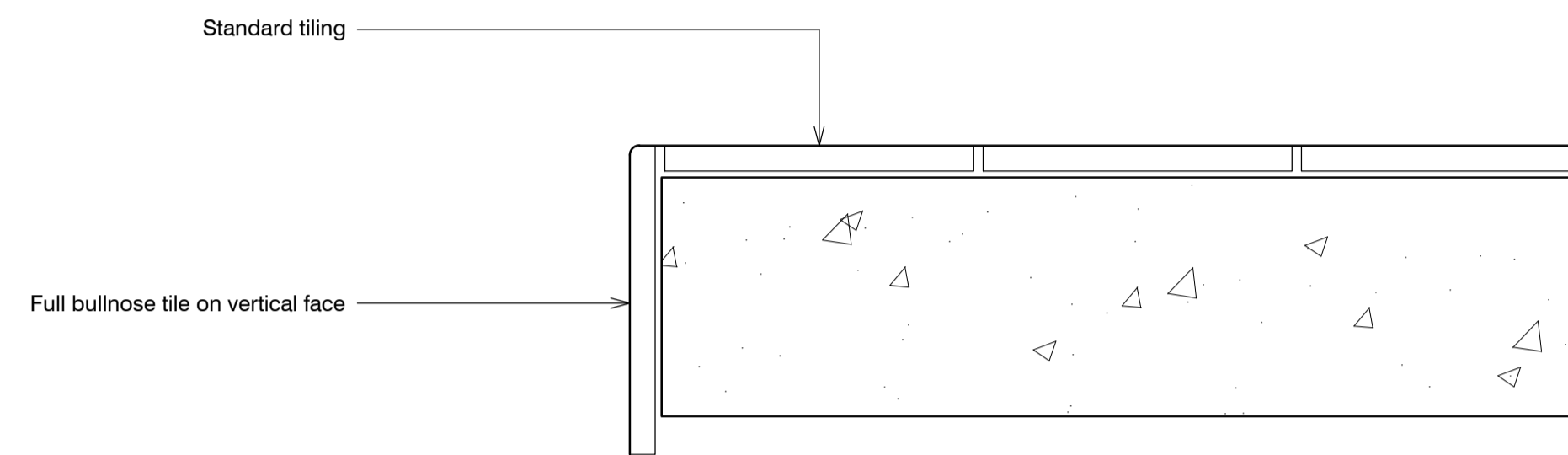

03 Typical worktop edge
551

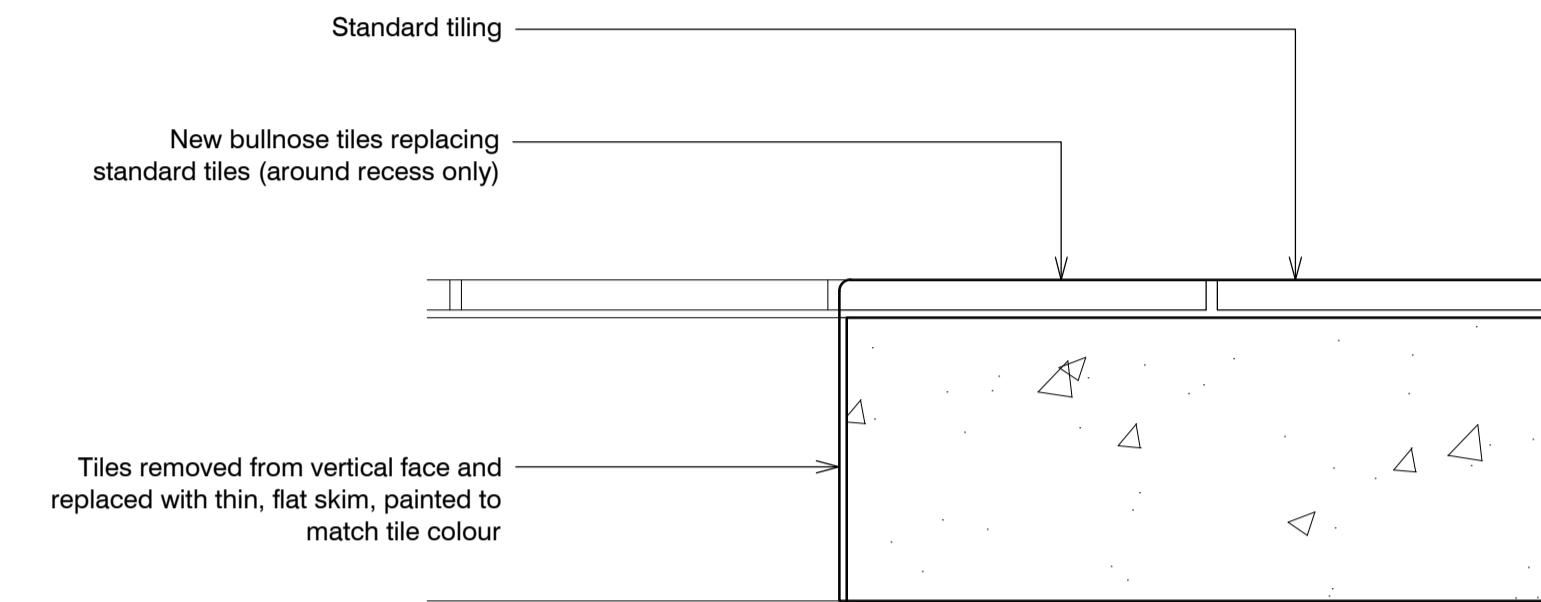

05 Worktop edge around recess
551

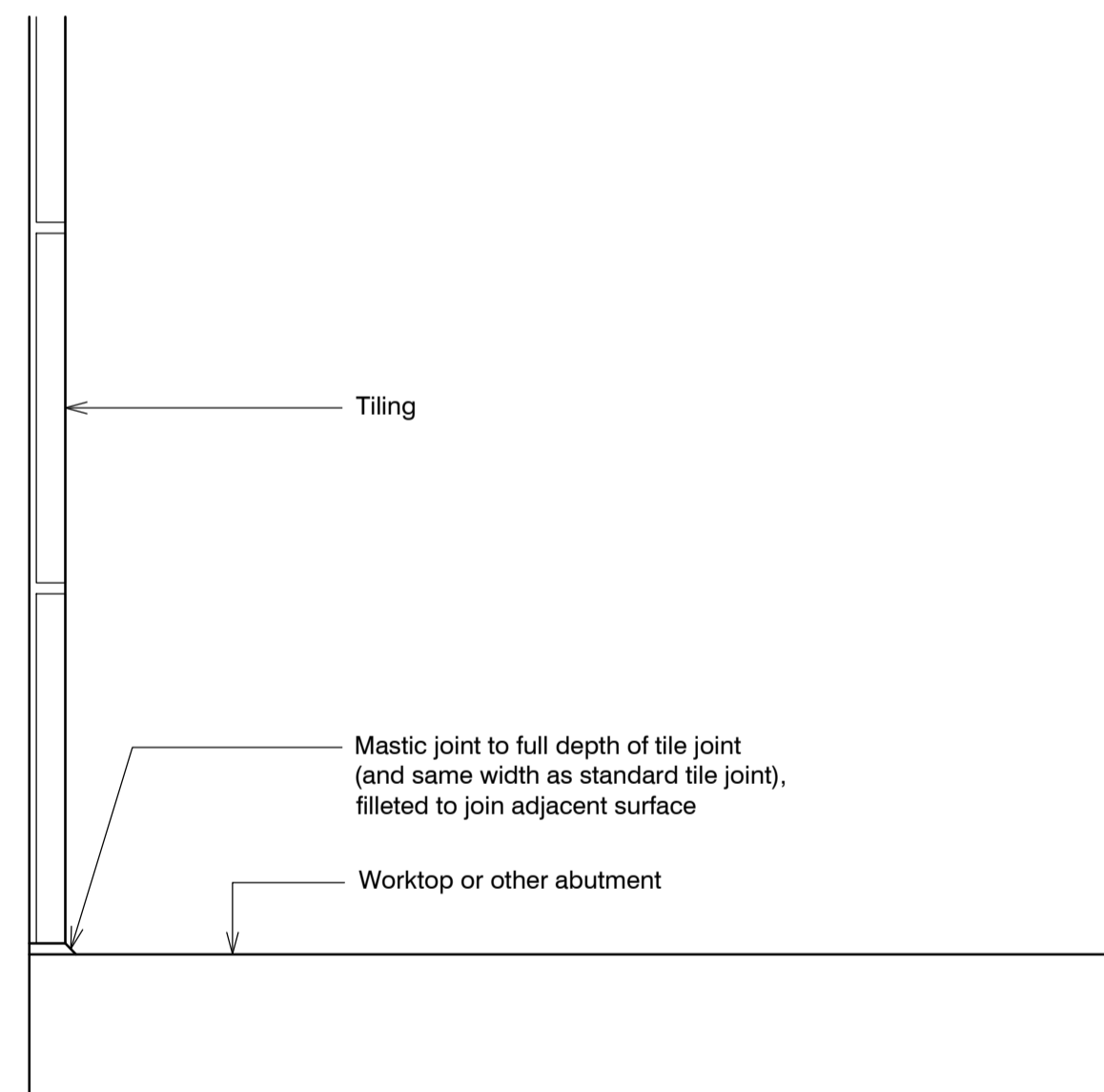

02 Typical tiling junction
551

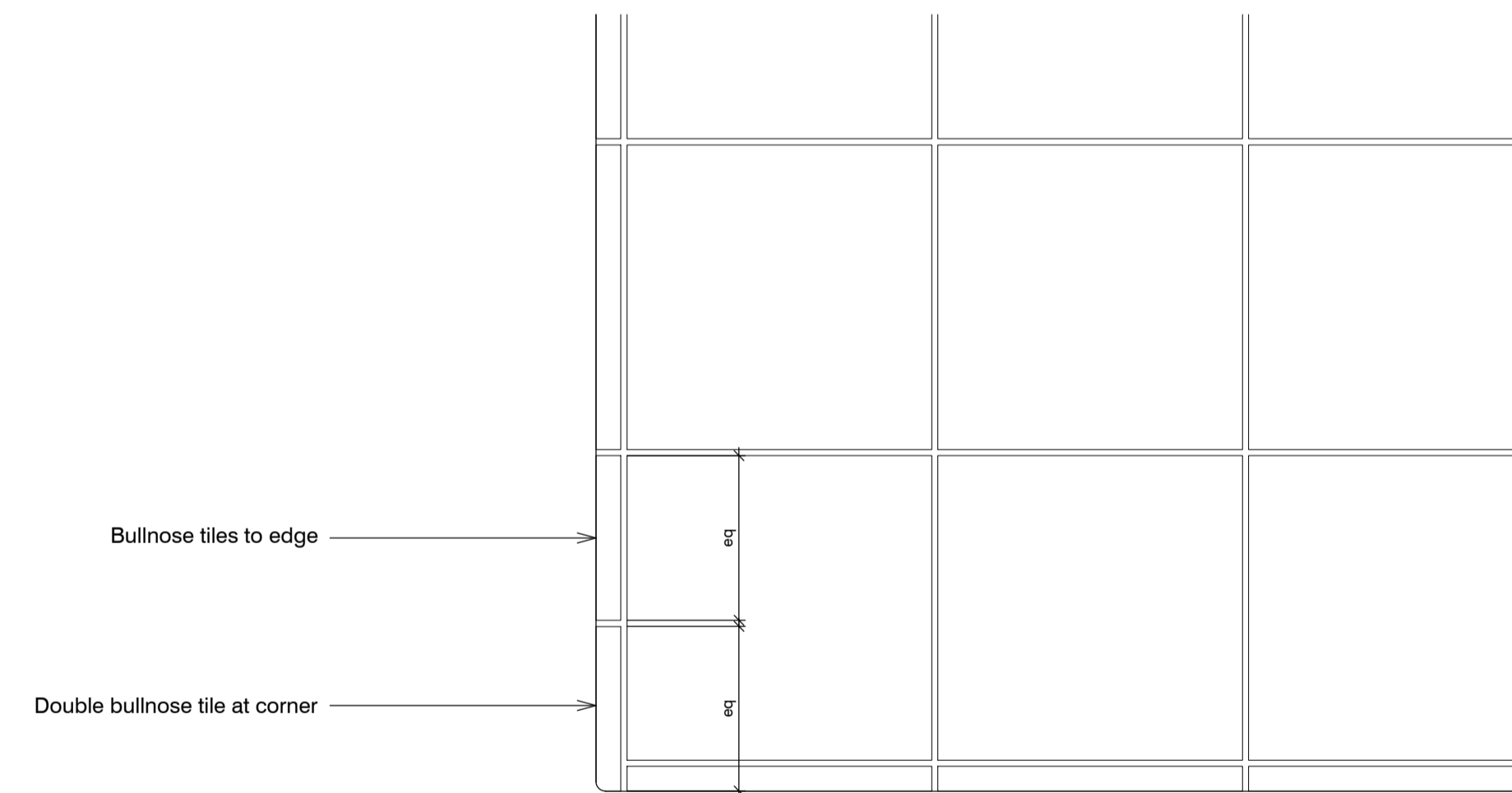

04 Plan view on worktop corner
551

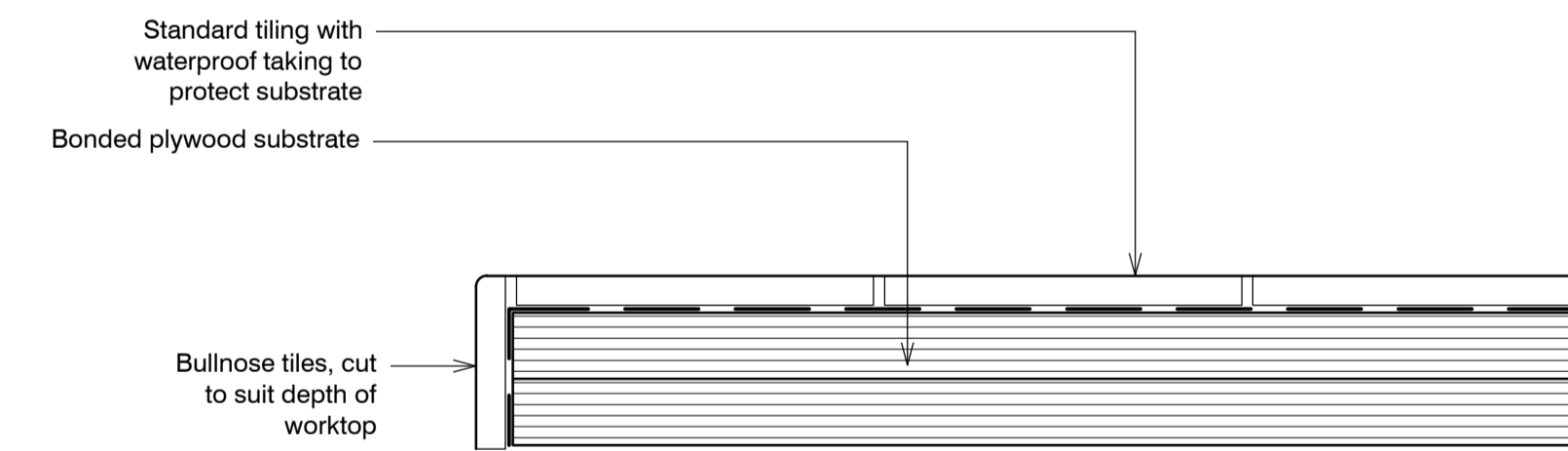

06 Worktop with new substrate
551

Kitchen replacement details

ALEXANDRA RD. ESTATE

date Dec 2015	client LB CAMDEN	Levitt Bernstein 1 Kingsland Passage London E8 2BB
scale 1:2@A1	drawing Tiling details	t: 020 7275 7676 f: 020 7275 9348 w: levittbernstein.co.uk e: post@levittbernstein.co.uk
drawn JM	checked JM	drawing number 2504_A_551
rev P2		Levitt Bernstein

J:\2504 Alexandra Road Estate Management Guidelines\CAD\AutoCAD\1 Architecture

standard notes

1. Do not scale this drawing.
2. All dimensions must be checked on site and any discrepancies verified with the architect.
3. Unless shown otherwise, all dimensions are to structural surfaces.

THIS IS NOT A CONSTRUCTION DRAWING. IT IS UNSUITABLE FOR THE PURPOSE OF CONSTRUCTION AND MUST ON NO ACCOUNT BE USED AS SUCH.

drawing notes

1. Note that these drawings show typical dimensions whereas dwelling will vary in particular, to suit the curvature of the railway line adjacent.
2. Services routes cannot be confirmed until full, invasive surveys are undertaken. Services are therefore shown indicatively.

revisions

- | | | |
|----|------------|---------------------------------|
| P1 | 27.11.2015 | Draft issue for HPA application |
| P2 | 15.12.2015 | HPA Submission |

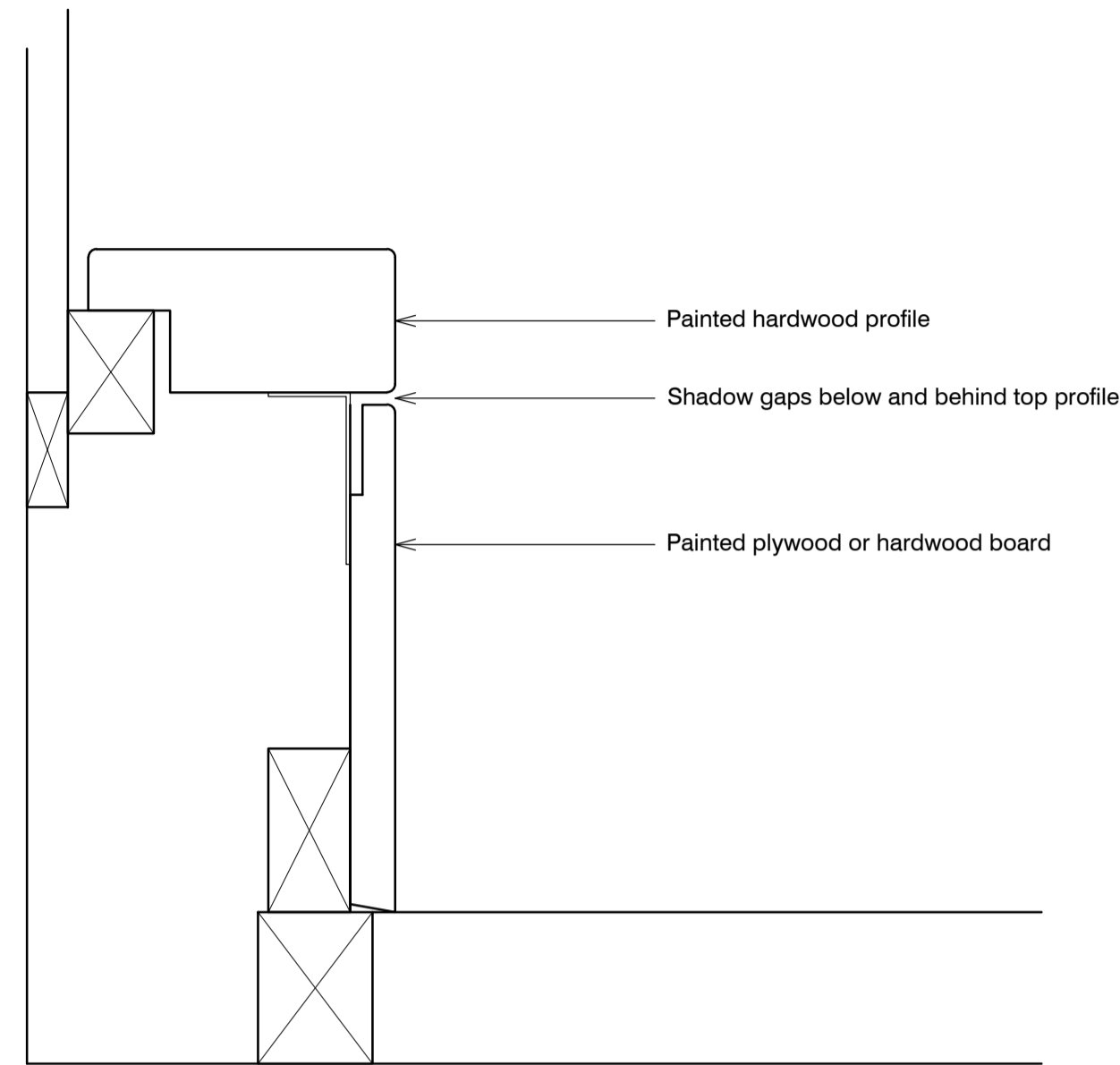

01 Pipe boxing, to match original
552

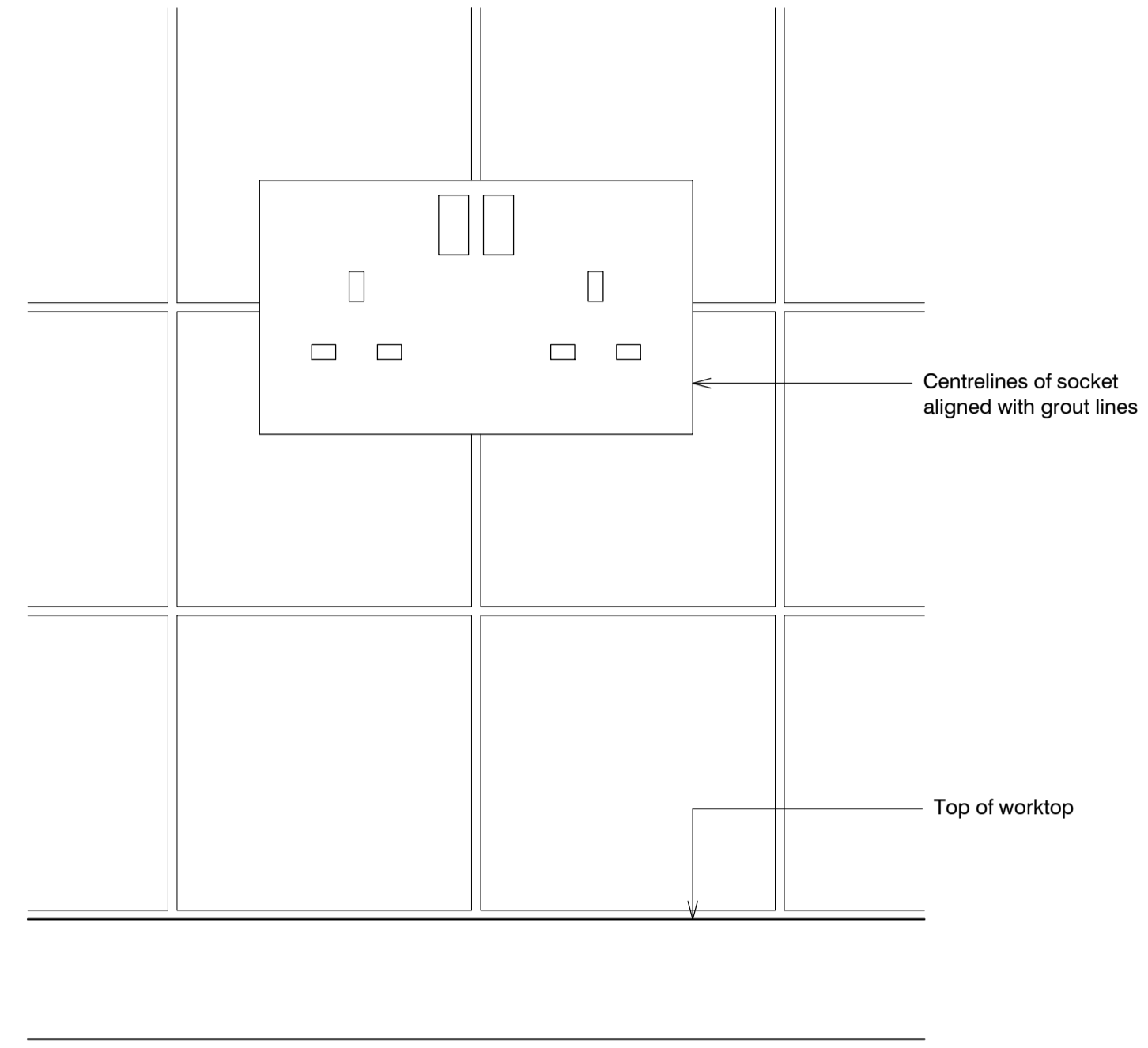

03 Socket, switchplate, etc above worktop
552

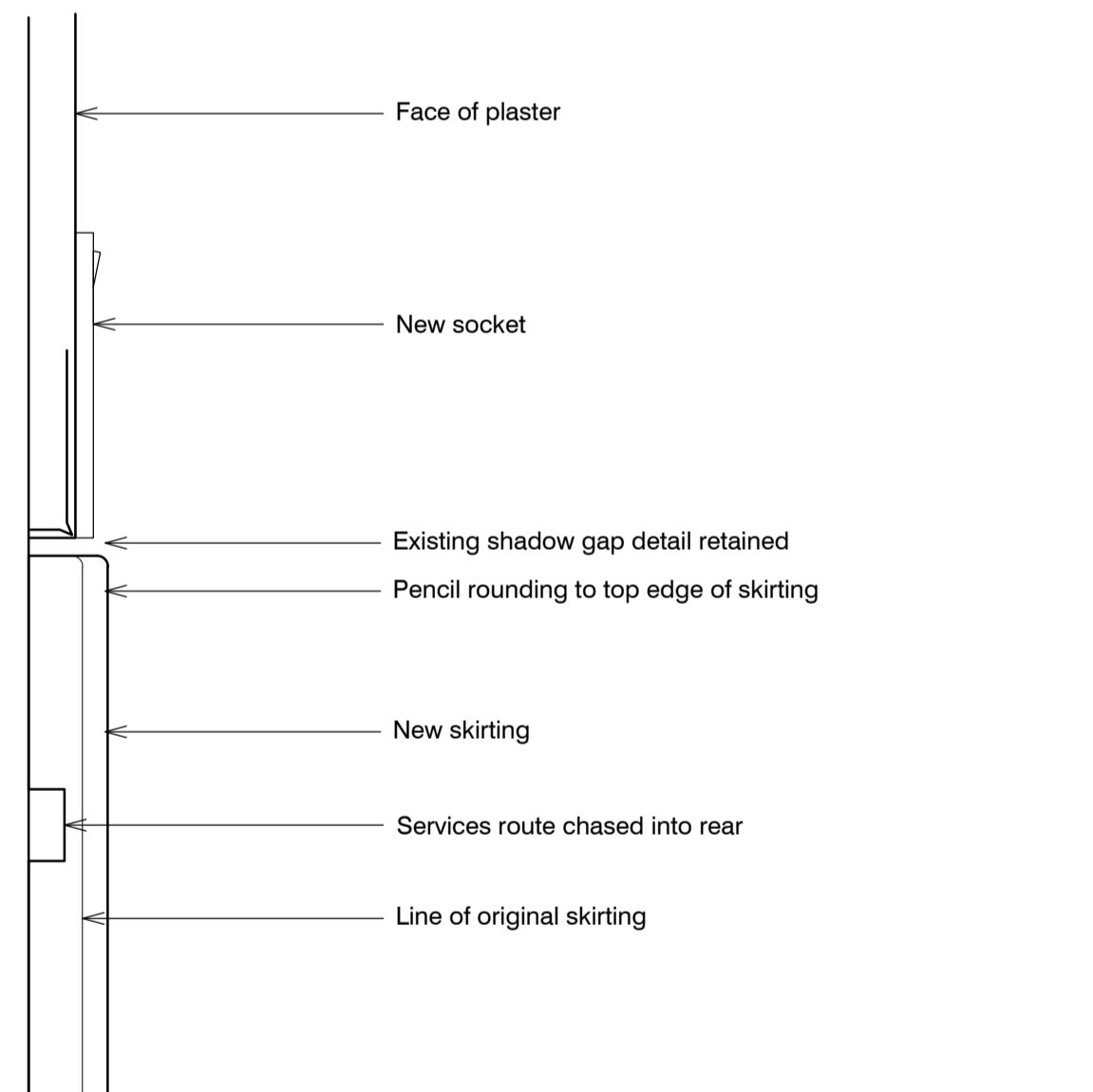

02 Chased skirting
552

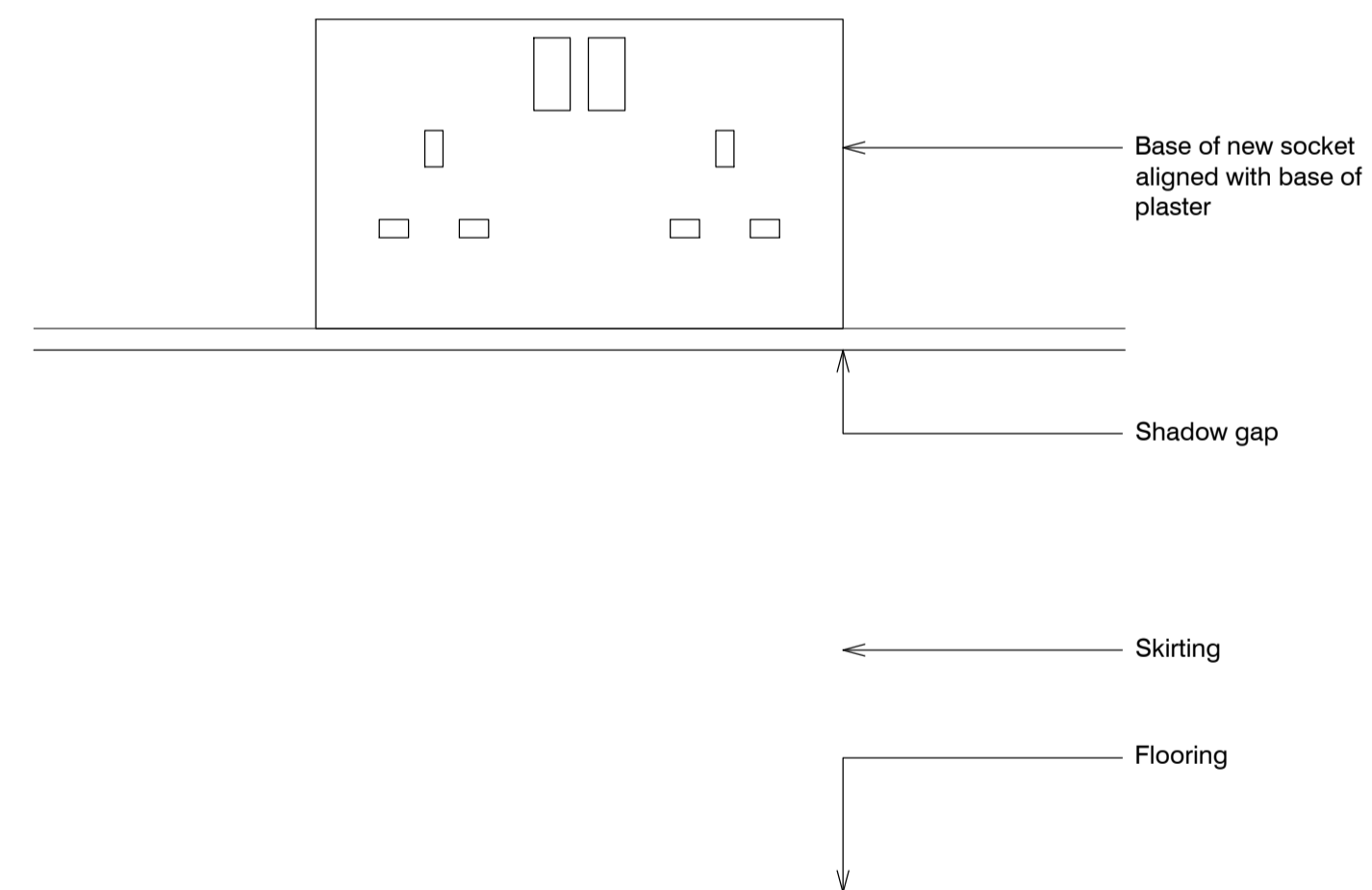

04 New low level socket
552

Kitchen replacement details ALEXANDRA RD. ESTATE

standard notes

1. Do not scale this drawing.
2. All dimensions must be checked on site and any discrepancies verified with the architect.
3. Unless shown otherwise, all dimensions are to structural surfaces.

THIS IS NOT A CONSTRUCTION DRAWING, IT IS UNSUITABLE FOR THE PURPOSE OF CONSTRUCTION AND MUST ON NO ACCOUNT BE USED AS SUCH.

drawing notes

1. Note that these drawings show typical dimensions whereas dwelling will vary in particular, to suit the curvature of the railway line adjacent.
2. Services routes cannot be confirmed until full, invasive surveys are undertaken. Services are therefore shown indicatively.

revisions

- | | | |
|----|------------|---------------------------------|
| P1 | 27.11.2015 | Draft issue for HPA application |
| P2 | 15.12.2015 | HPA Submission |

date
Dec 2015

client
LB CAMDEN

scale
1:2@A1

drawing
Services route details

drawn	checked	drawing number	rev
JM	JM	2504_A_552	P2

Levitt Bernstein
1 Kingsland Passage
London
E8 2BB

t: 020 7275 7676
f: 020 7275 9348
w: levittbernstein.co.uk
e: post@levittbernstein.co.uk

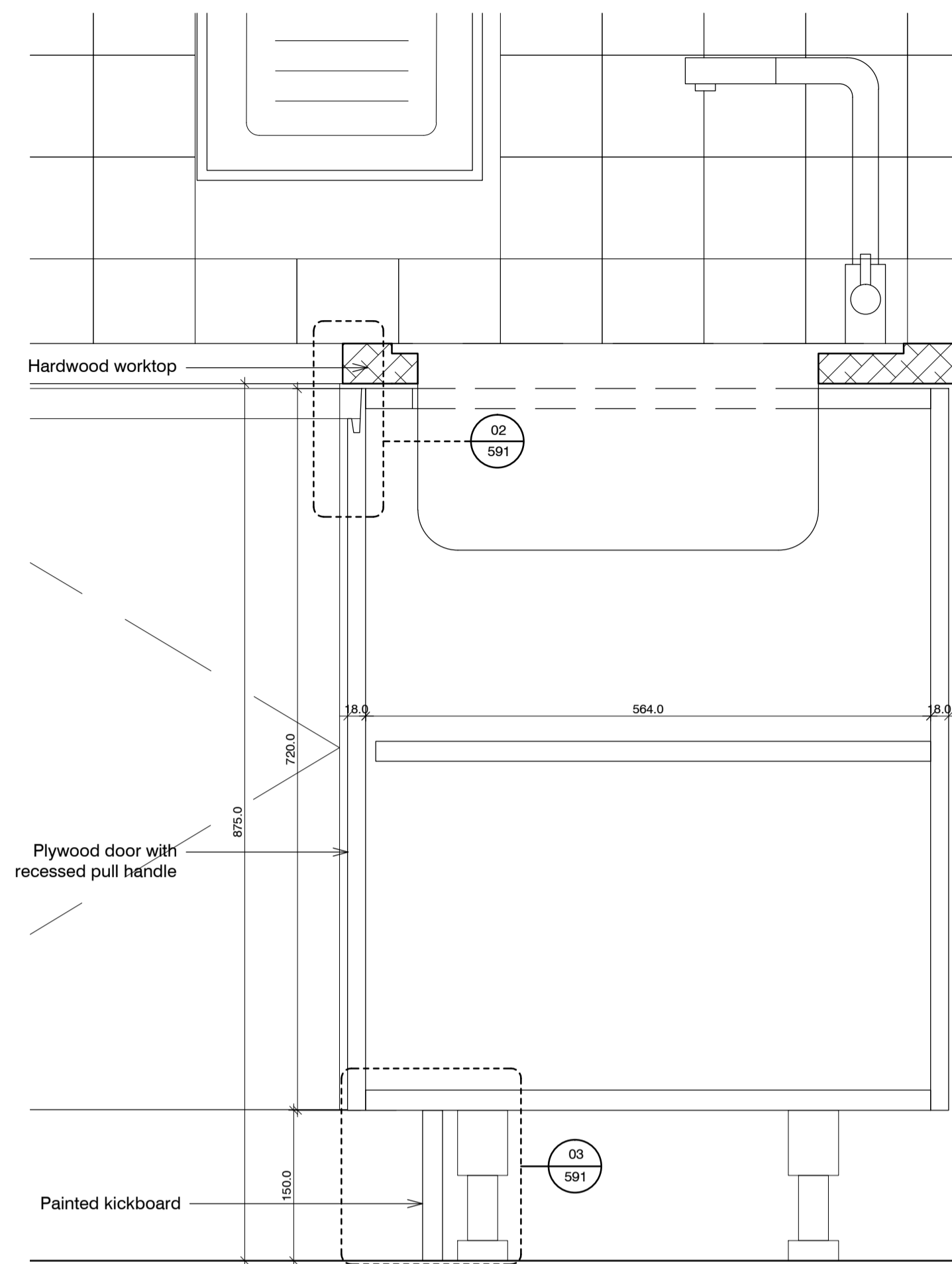

01 Cross Section
573

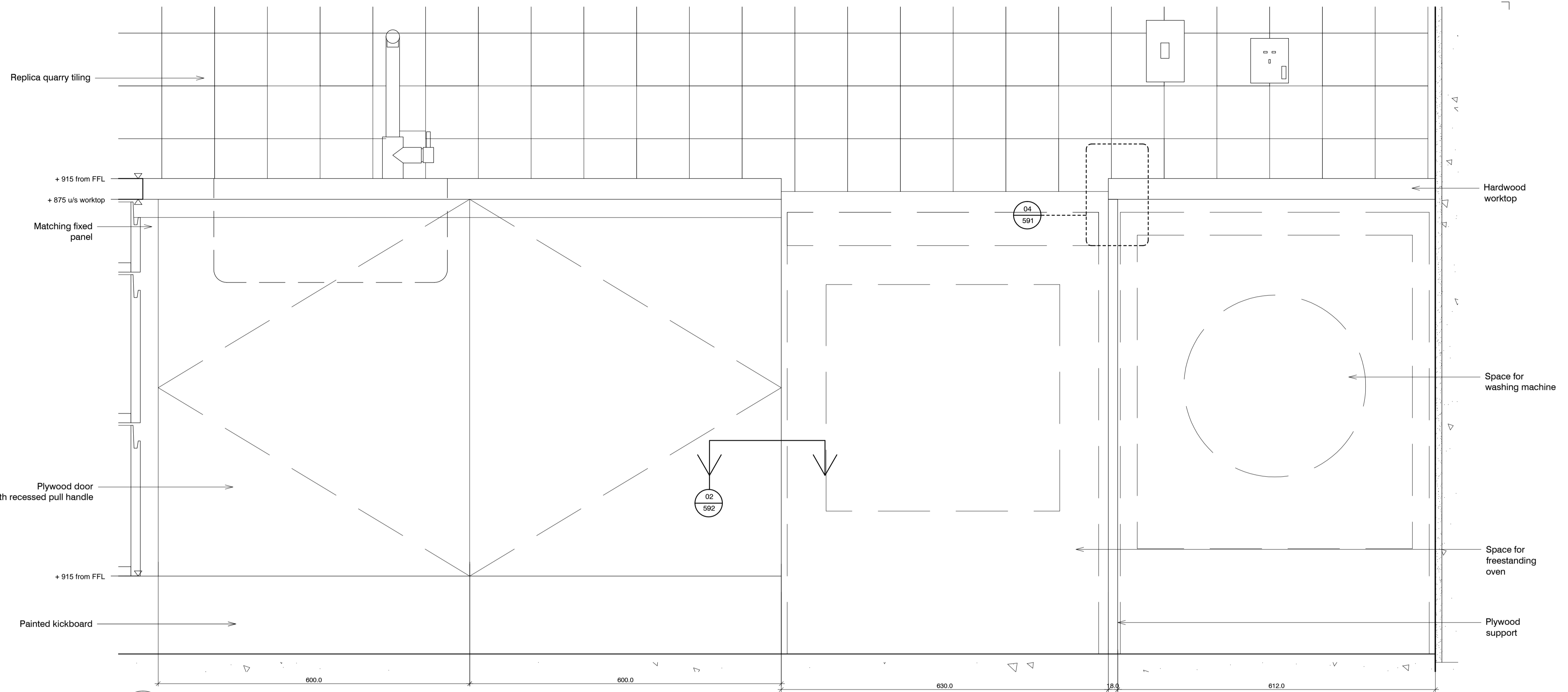

02 Elevation
573

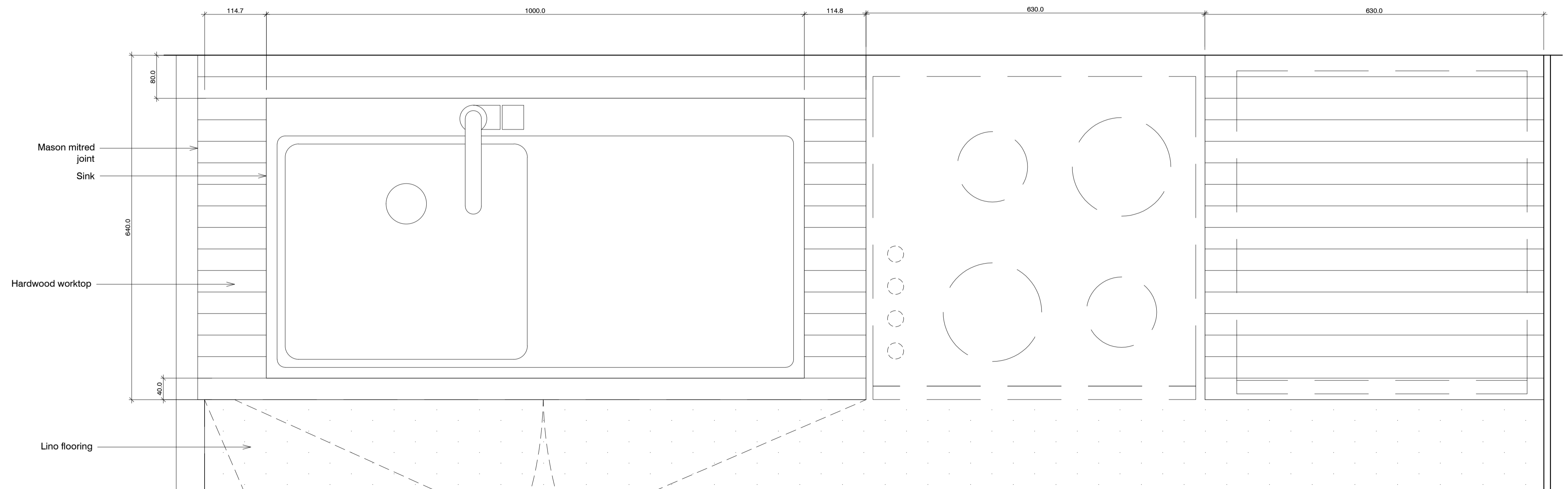

03 Plan
573

Kitchen replacement details ALEXANDRA RD. ESTATE

standard notes

1. Do not scale this drawing.
2. All dimensions must be checked on site and any discrepancies verified with the architect.
3. Unless shown otherwise, all dimensions are to structural surfaces.

THIS IS NOT A CONSTRUCTION DRAWING, IT IS UNSUITABLE FOR THE PURPOSE OF CONSTRUCTION AND MUST ON NO ACCOUNT BE USED AS SUCH.

drawing notes

1. Note that these drawings show typical dimensions whereas dwelling will vary in particular, to suit the curvature of the railway line adjacent.
2. Services routes cannot be confirmed until full, invasive surveys are undertaken. Services are therefore shown indicatively.

revisions

P1	27.11.2015	Draft issue for HPA application
P2	15.12.2015	HPA Submission

date Dec 2015	client LB CAMDEN
scale 1:5@A1	drawing Base cupboards: A2, sheet 1
drawn KS	checked JM
drawing number 2504_A_573	rev P2

Levitt Bernstein
1 Kingsland Passage
London
E8 2BB

t: 020 7275 7676
f: 020 7275 9348
w: levittbernstein.co.uk
e: post@levittbernstein.co.uk

Levitt Bernstein

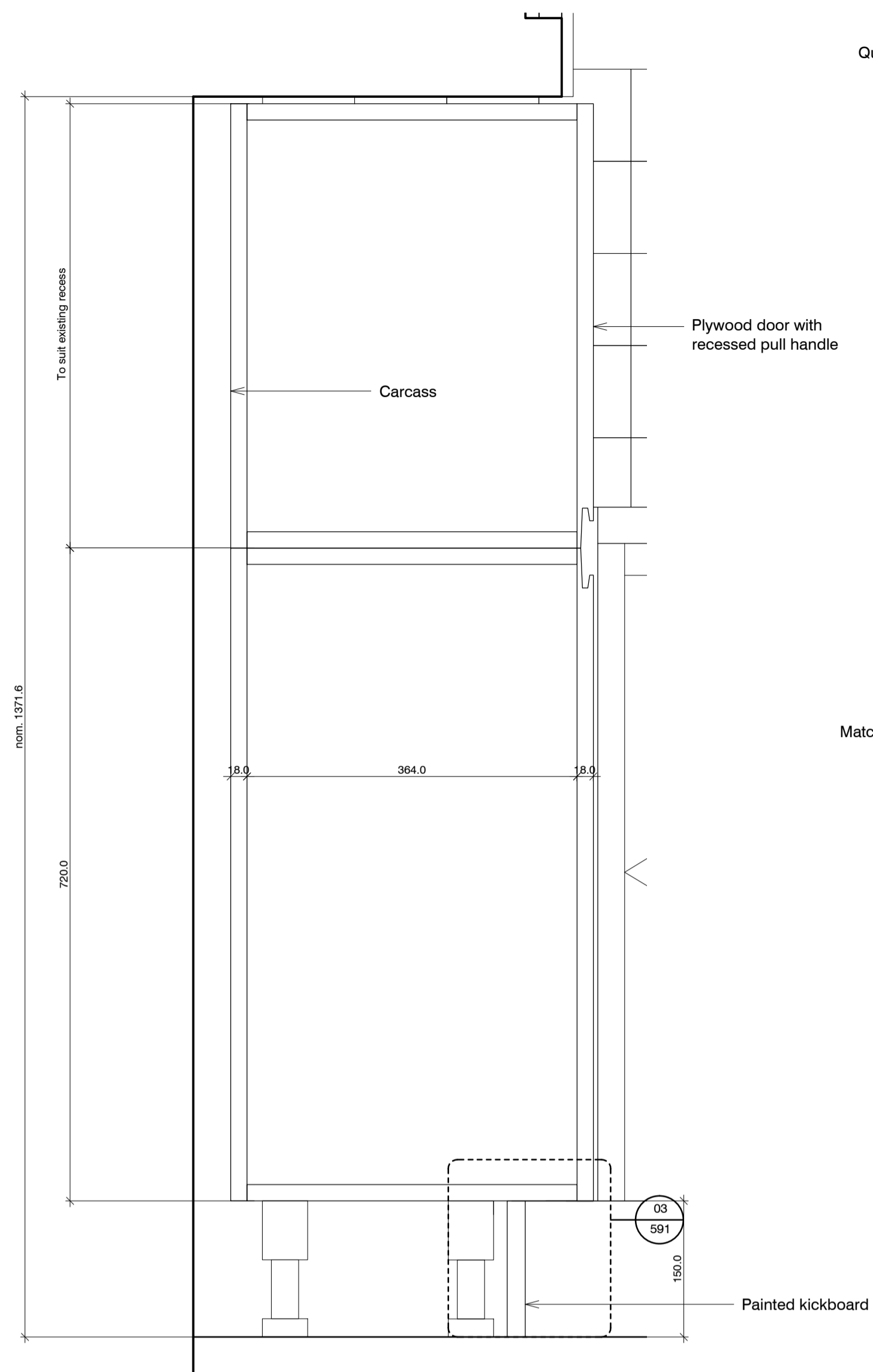

01 Cross section
574

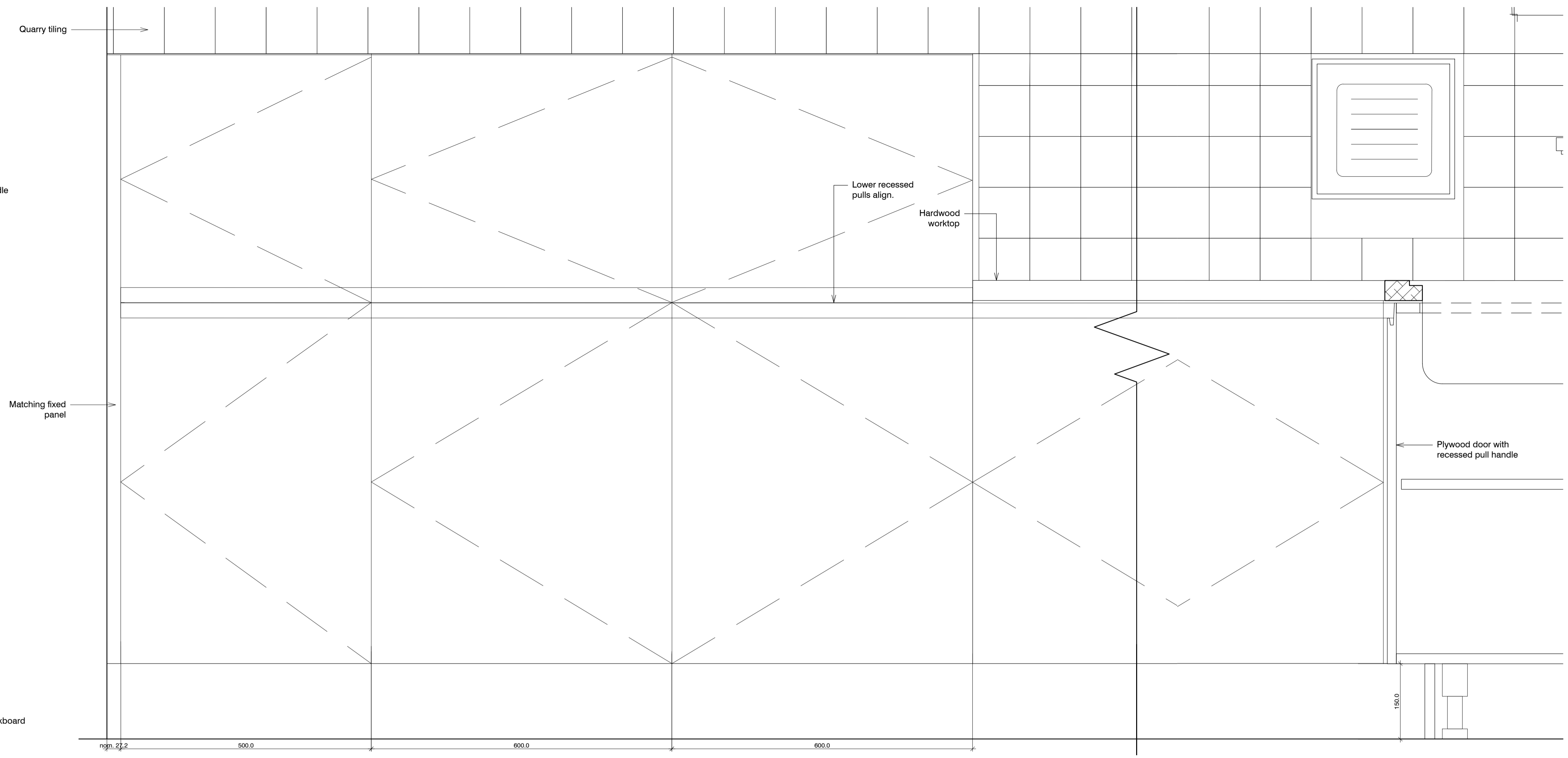

02 Elevation
574

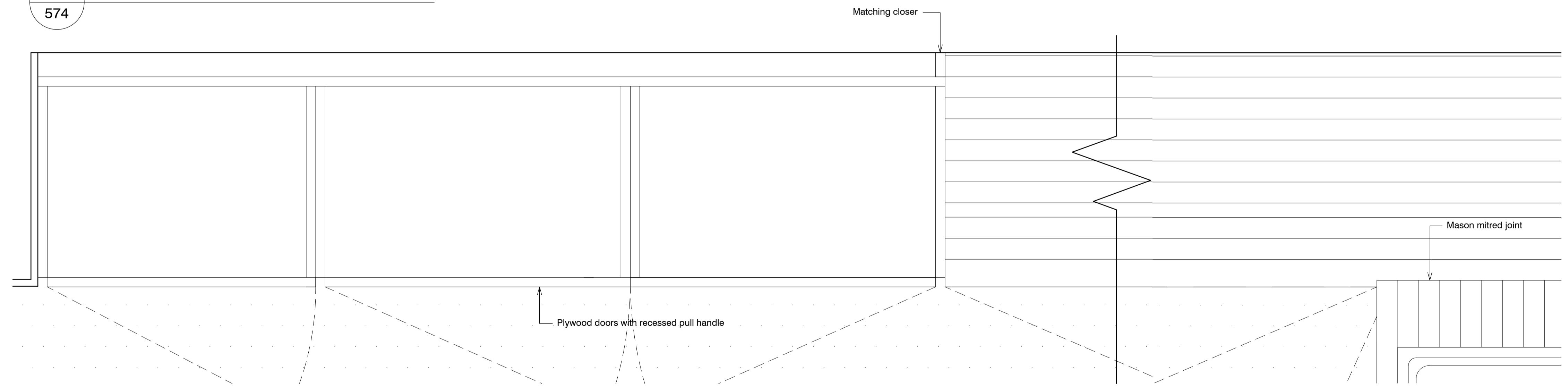

03 Plan
574

Kitchen restoration details ALEXANDRA RD. ESTATE

standard notes

- Do not scale this drawing.
- All dimensions must be checked on site and any discrepancies verified with the architect.
- Unless shown otherwise, all dimensions are to structural surfaces.

THIS IS NOT A CONSTRUCTION DRAWING. IT IS UNSUITABLE FOR THE PURPOSE OF CONSTRUCTION AND MUST ON NO ACCOUNT BE USED AS SUCH.

drawing notes

- Note that these drawings show typical dimensions whereas dwelling will vary in particular, to suit the curvature of the railway line adjacent.
- Services routes cannot be confirmed until full, invasive surveys are undertaken. Services are therefore shown indicatively.

revisions

P1	27.11.2015	Issued for HPA application
P2	15.12.2015	HPA Submission

date
Dec 2015

client
LB CAMDEN

scale
1:5@A1

drawing
Base cupboards: A2, Sheet 2

drawn checked drawing number rev
KS JM 2504_A_574 P2

Levitt Bernstein
1 Kingsland Passage
London
E8 2BB

t: 020 7275 7676
f: 020 7275 9348
w: levittbernstein.co.uk
e: post@levittbernstein.co.uk

Levitt Bernstein

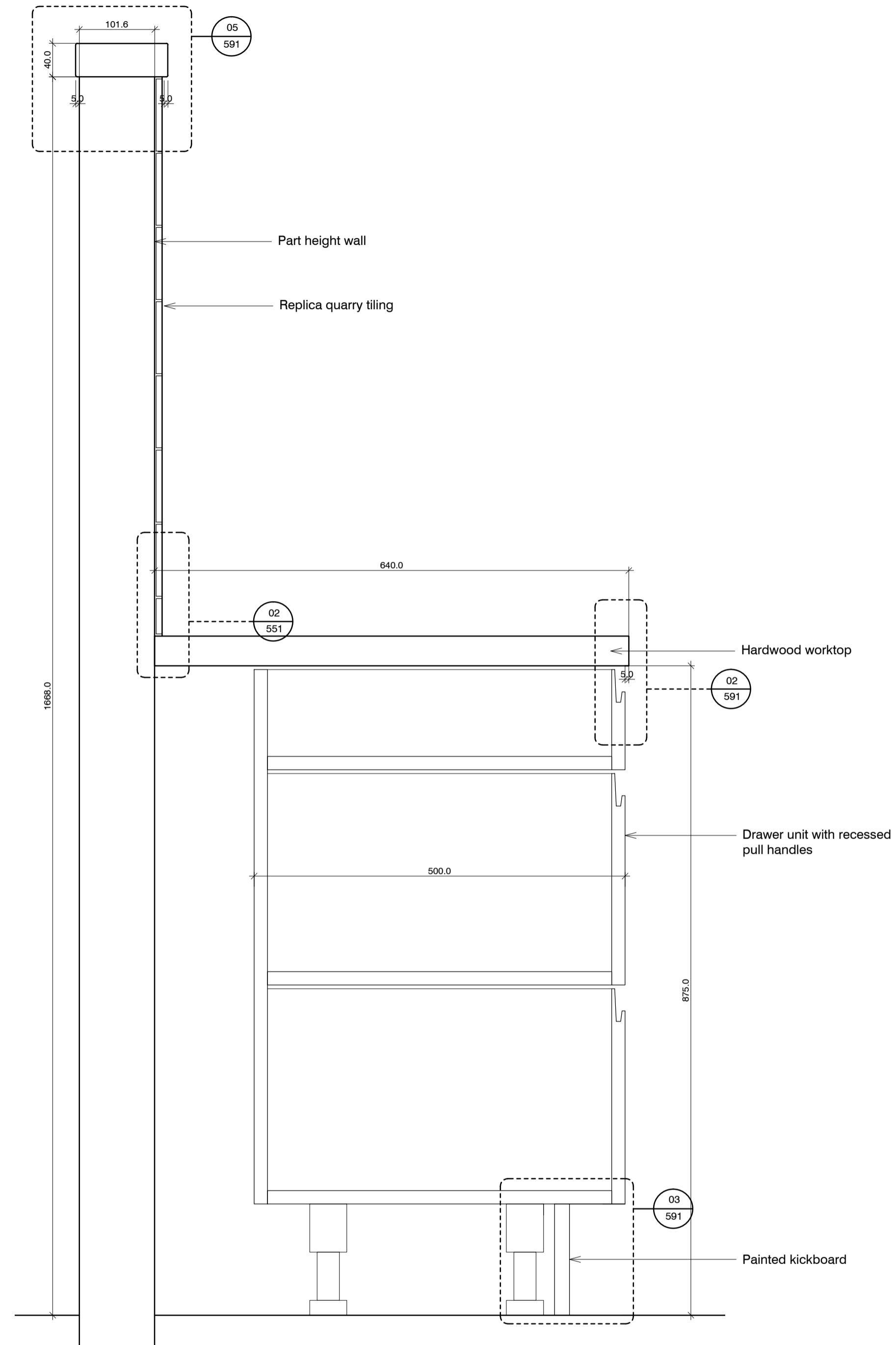

01 Cross section
575

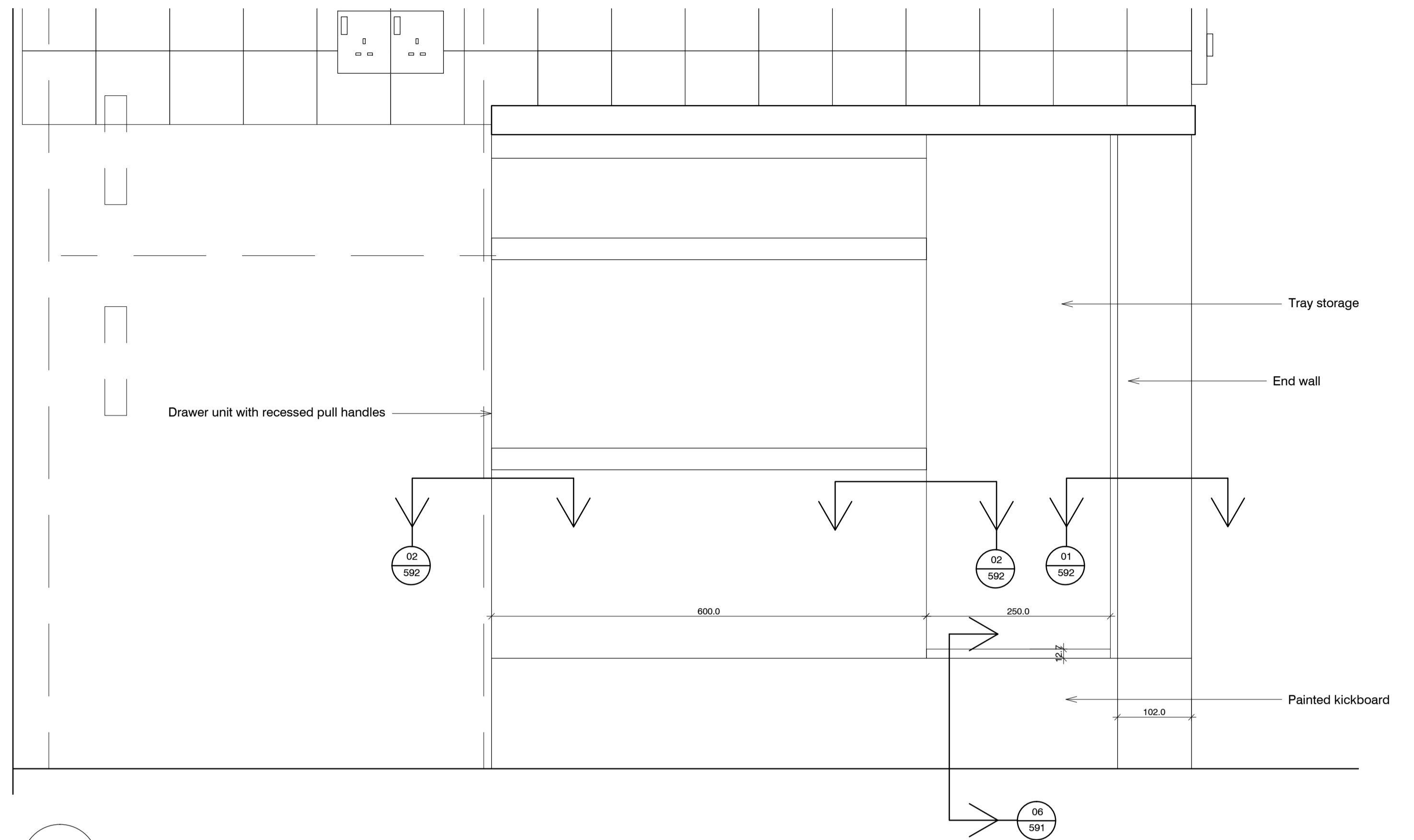

02 Elevation
575

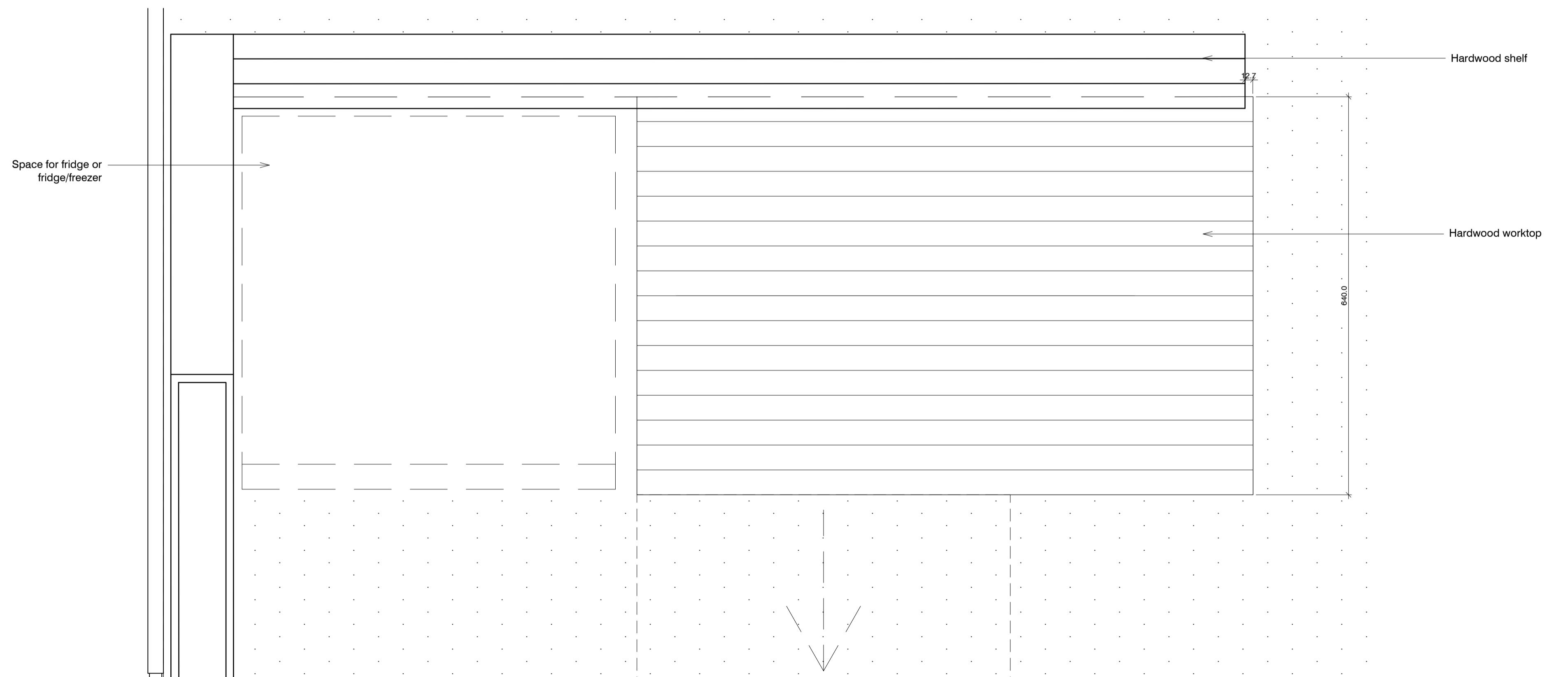

03 Plan
575

Kitchen replacement details ALEXANDRA RD. ESTATE

standard notes

1. Do not scale this drawing.
2. All dimensions must be checked on site and any discrepancies verified with the architect.
3. Unless shown otherwise, all dimensions are to structural surfaces.

THIS IS NOT A CONSTRUCTION DRAWING, IT IS UNSUITABLE FOR THE PURPOSE OF CONSTRUCTION AND MUST ON NO ACCOUNT BE USED AS SUCH.

drawing notes

1. Note that these drawings show typical dimensions whereas dwelling will vary in particular, to suit the curvature of the railway line adjacent.
2. Services routes cannot be confirmed until full, invasive surveys are undertaken. Services are therefore shown indicatively.

revisions

date	description
P1 27.11.2015	Draft issue for HPA application
P2 15.12.2015	HPA Submission

date
Dec 2015

client
LB CAMDEN

scale
1:5@A1

drawing
Base cupboards: A2, sheet 3

drawn checked
KS JM

drawing number
2504_A_575

rev
P2

Levitt Bernstein
1 Kingsland Passage
London
E8 2BB

t: 020 7275 7676
f: 020 7275 9348
w: levittbernstein.co.uk
e: post@levittbernstein.co.uk

Levitt Bernstein

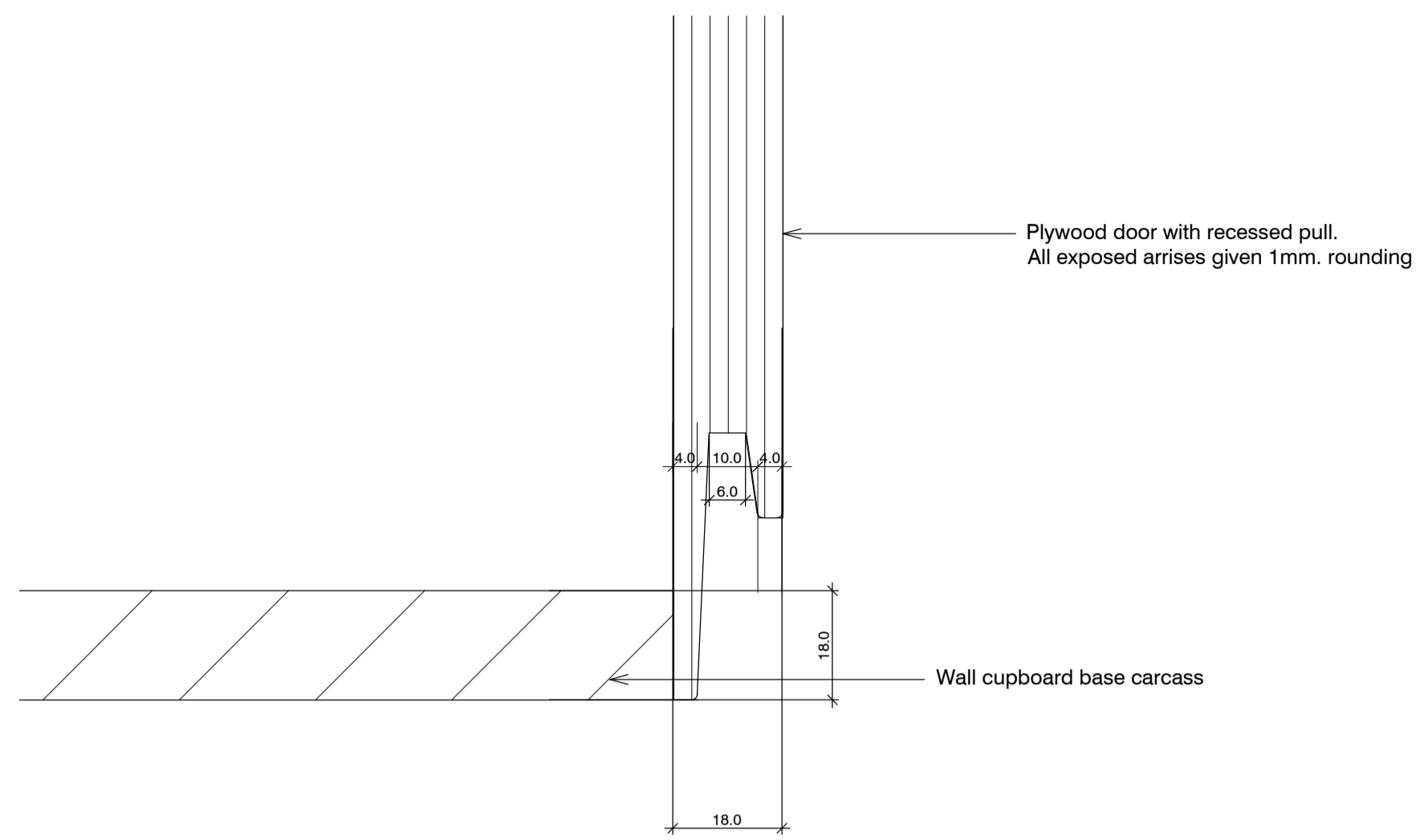

01 Recessed pull on wall cupboard
591

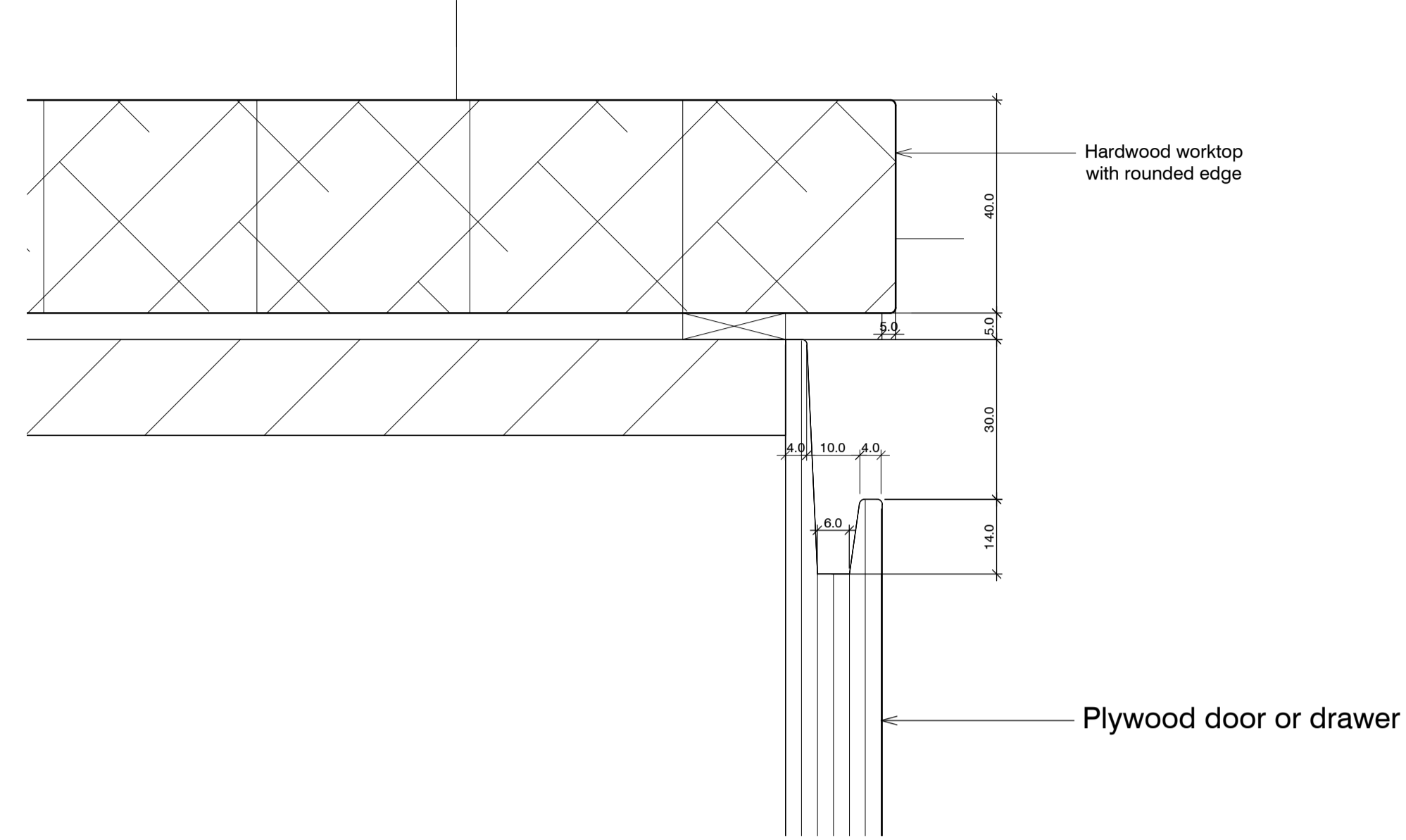

02 Typical detail of recessed pull
591

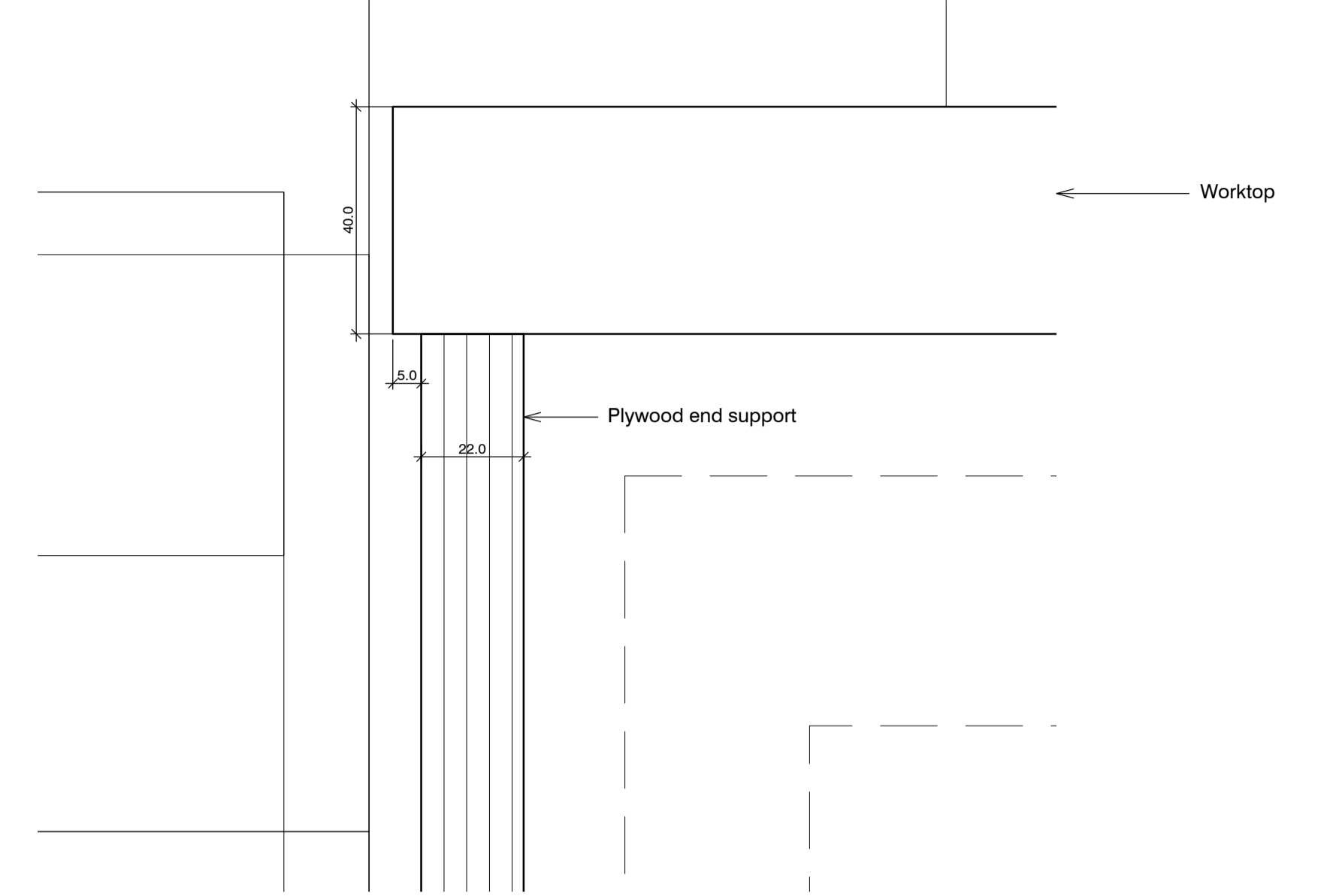

04 Edge of worktop
591

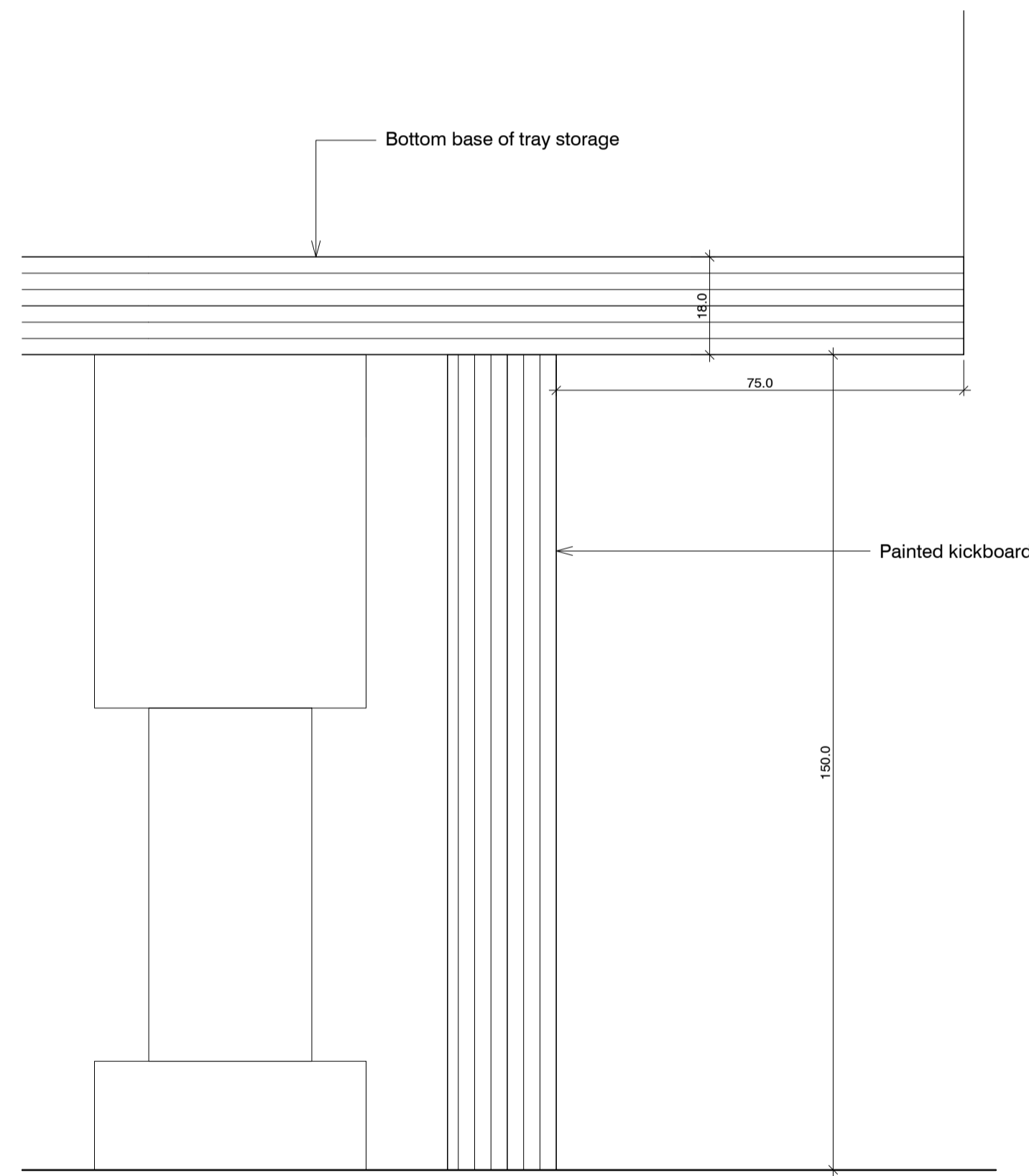

06 Kickboard detail at tray storage
591

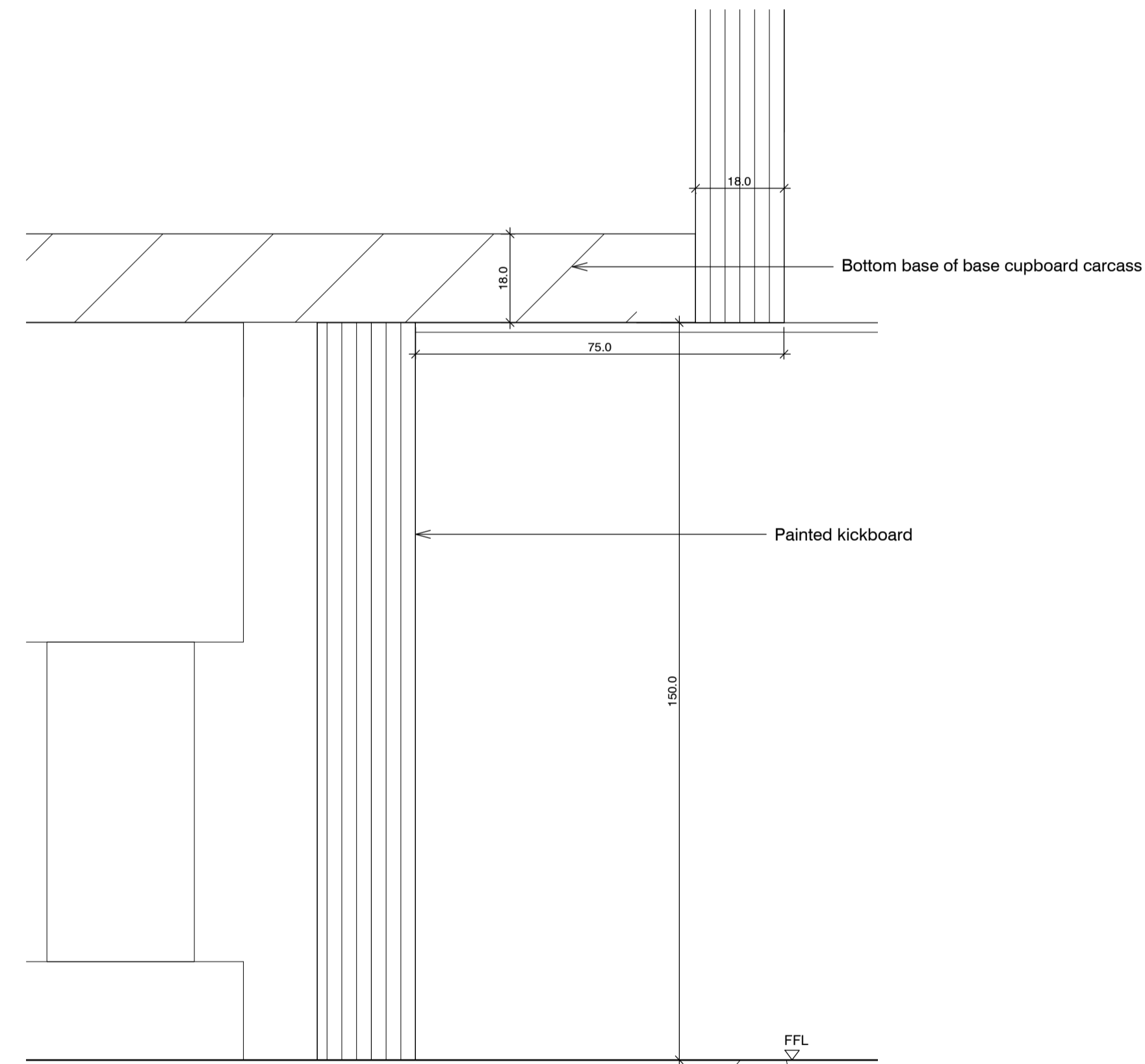

03 Kickboard detail at cupboard
591

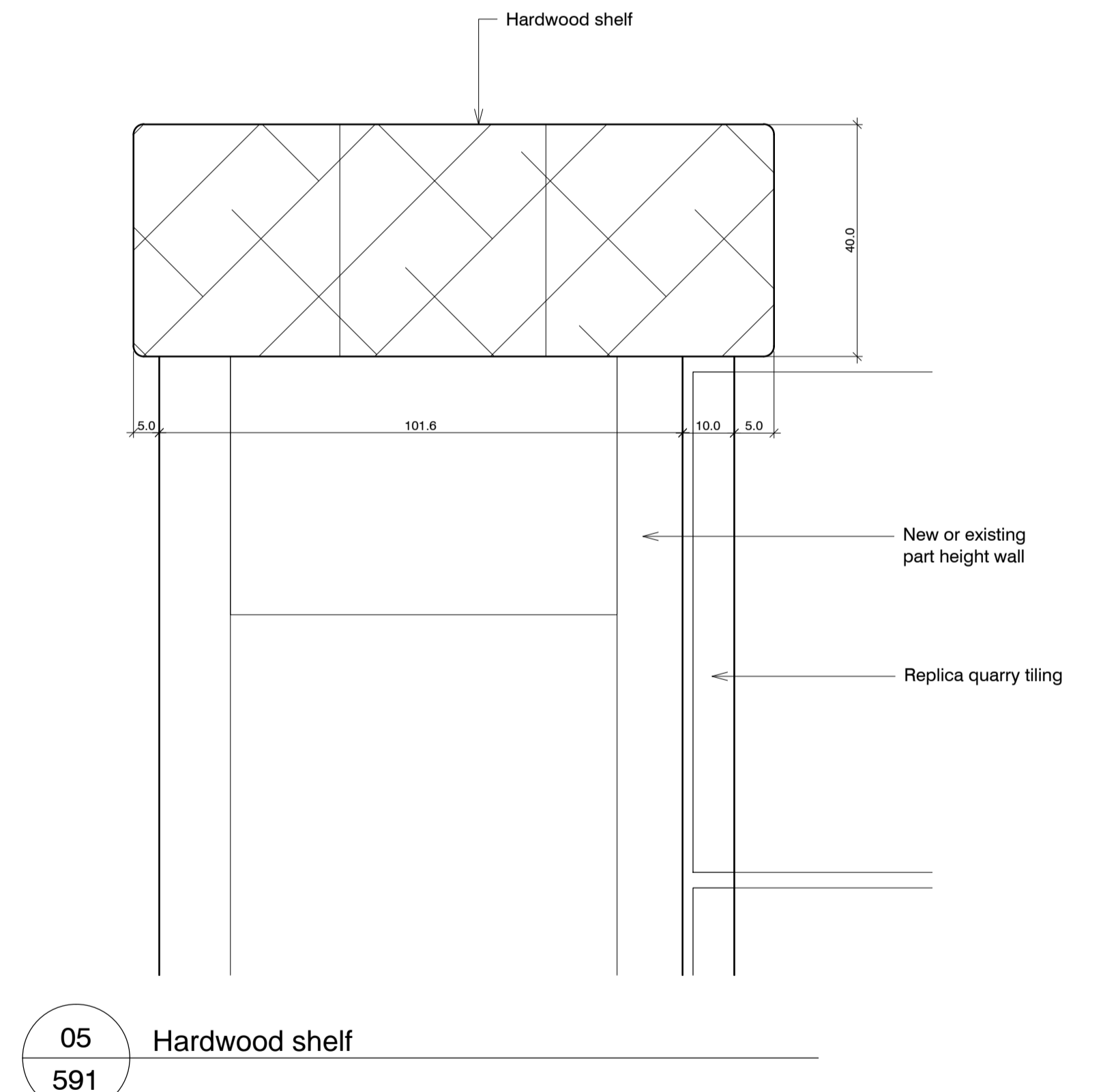

05 Hardwood shelf
591

standard notes

1. Do not scale this drawing.
2. All dimensions must be checked on site and any discrepancies verified with the architect.
3. Unless shown otherwise, all dimensions are to structural surfaces.

THIS IS NOT A CONSTRUCTION DRAWING, IT IS UNSUITABLE FOR THE PURPOSE OF CONSTRUCTION AND MUST ON NO ACCOUNT BE USED AS SUCH.

drawing notes

1. Note that these drawings show typical dimensions whereas dwelling will vary in particular, to suit the curvature of the railway line adjacent.
2. Services routes cannot be confirmed until full, invasive surveys are undertaken. Services are therefore shown indicatively.

revisions

rev	date	description
C1	13.11.2015	Issued for construction
P1	27.11.2015	Draft issue for HPA application
P2	15.12.2015	HPA Submission

Kitchen replacement details ALEXANDRA RD. ESTATE

date Dec 2015
scale 1:1@A1
client LB CAMDEN
drawing Replacement details: Sheet 1
drawing number 2504_A_591
rev P2

Levitt Bernstein
1 Kingsland Passage
London
E8 2BB
t: 020 7275 7676
f: 020 7275 9348
w: levittbernstein.co.uk
e: post@levittbernstein.co.uk

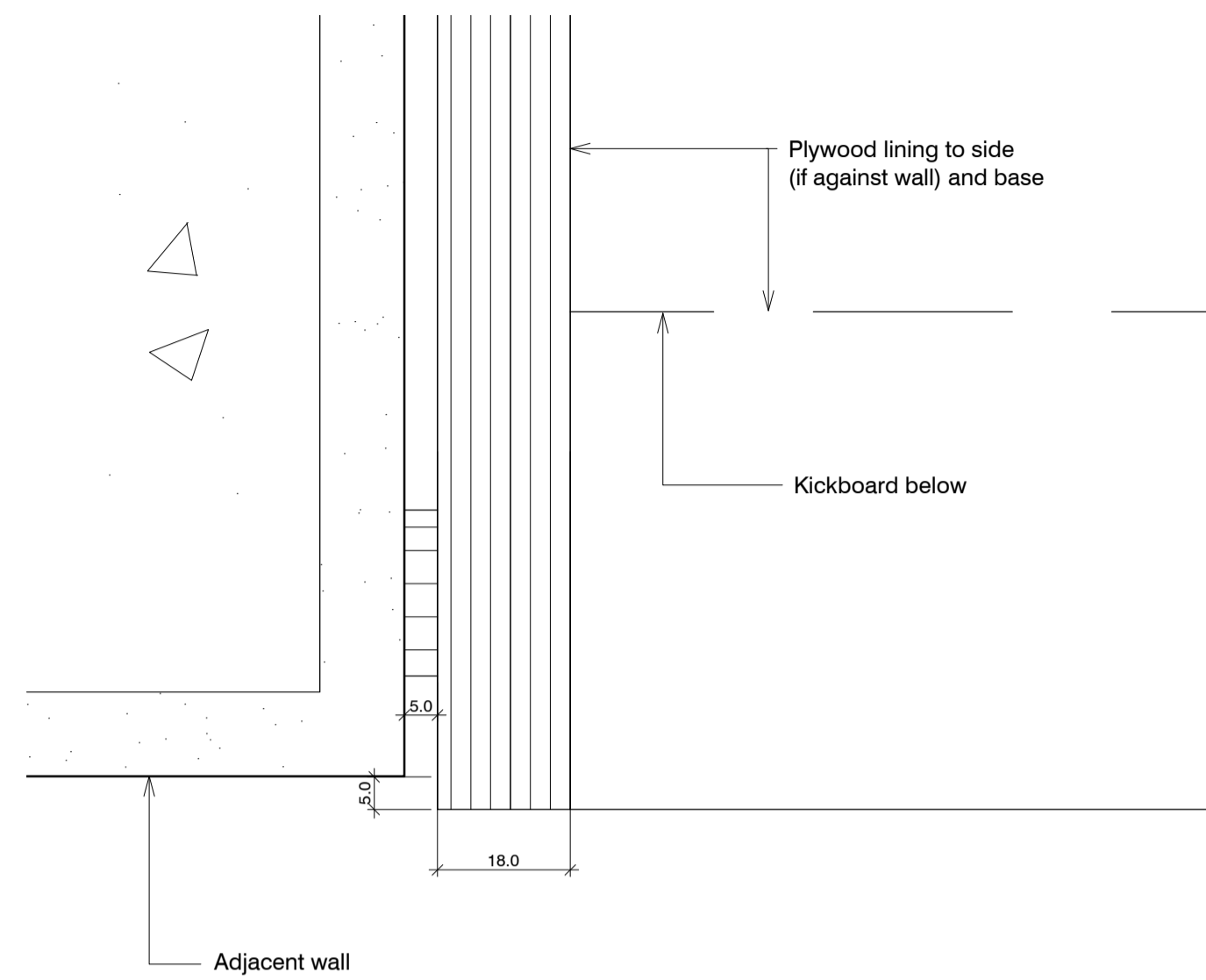

01 Tray storage
592

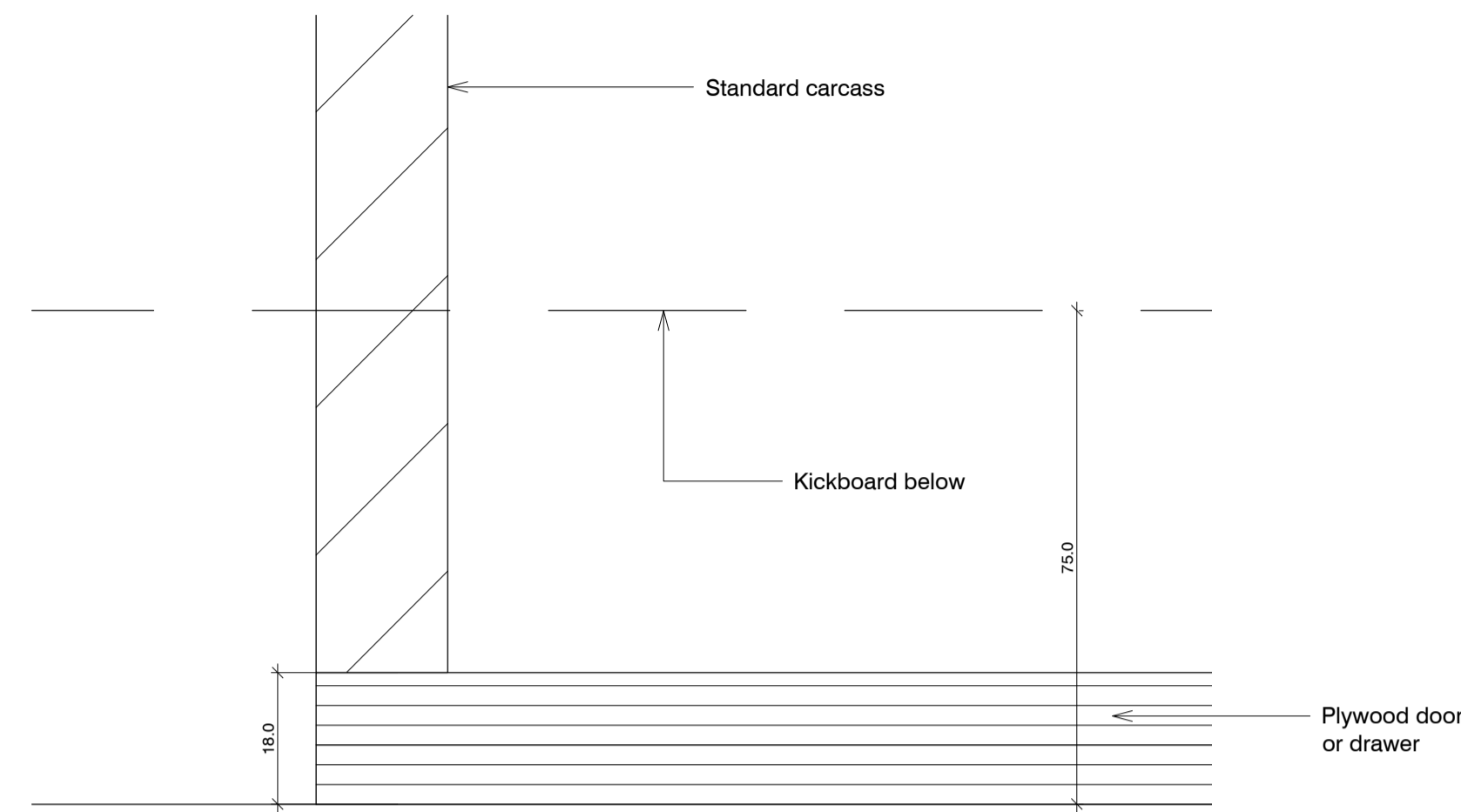

02 Plan of base cupboard at edge
592

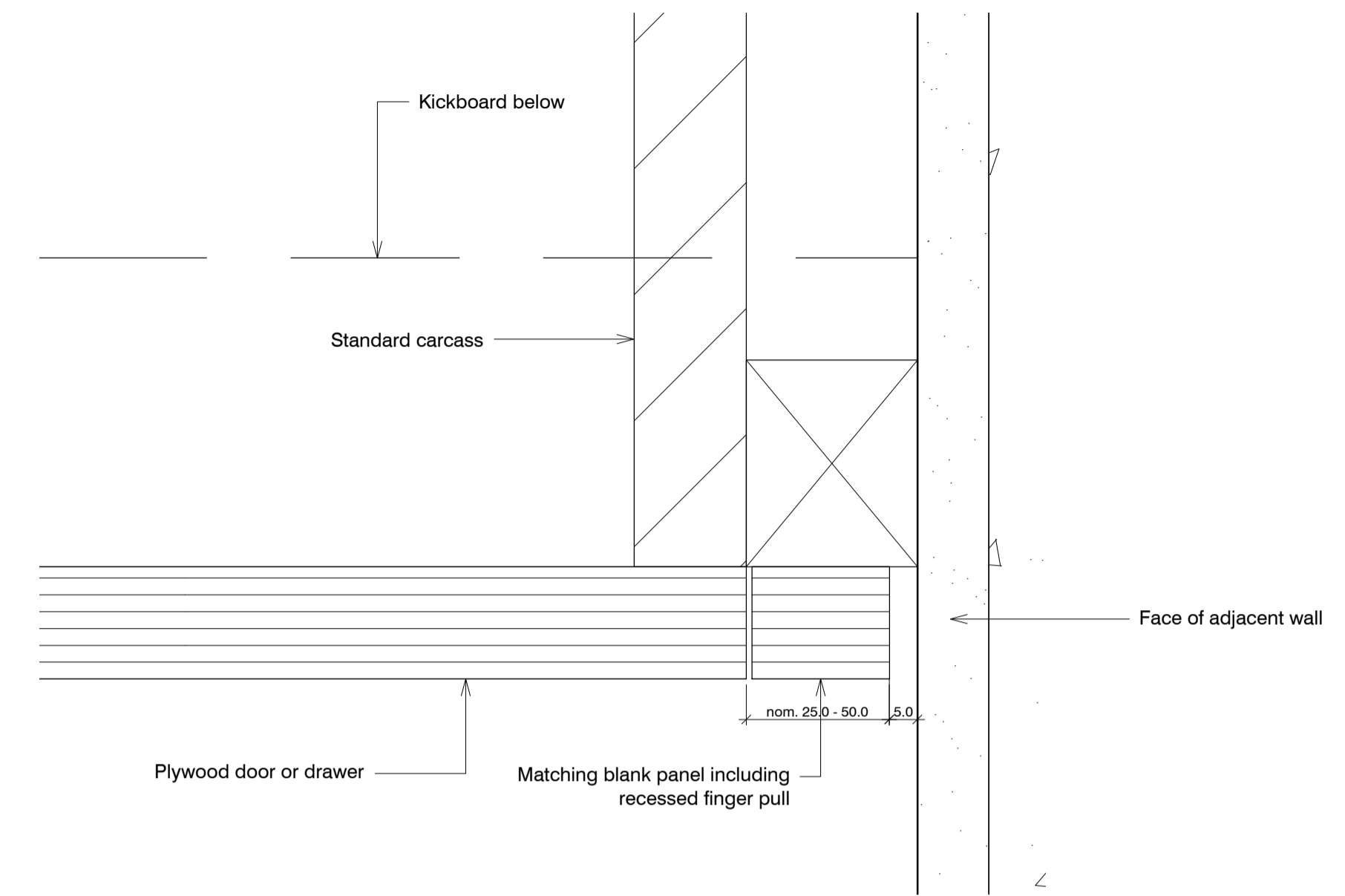

03 End detail of cupboard at adjacent wall
592

Kitchen replacement details ALEXANDRA RD. ESTATE

standard notes

1. Do not scale this drawing.
2. All dimensions must be checked on site and any discrepancies verified with the architect.
3. Unless shown otherwise, all dimensions are to structural surfaces.

THIS IS NOT A CONSTRUCTION DRAWING. IT IS UNSUITABLE FOR THE PURPOSE OF CONSTRUCTION AND MUST ON NO ACCOUNT BE USED AS SUCH.

drawing notes

1. Note that these drawings show typical dimensions whereas dwelling will vary in particular, to suit the curvature of the railway line adjacent.
2. Services routes cannot be confirmed until full, invasive surveys are undertaken. Services are therefore shown indicatively.

revisions

- | | | |
|----|------------|---------------------------------|
| P1 | 27.11.2015 | Draft issue for HPA application |
| P2 | 15.12.2015 | HPA Submission |

date
Dec 2015

client
LB CAMDEN

Levitt Bernstein
1 Kingsland Passage
London
E8 2BB

scale
1:1@A1

drawing
Replaced cupboards: Plans

t: 020 7275 7676

drawn checked drawing number rev
KS JM 2504_A_592 P2

f: 020 7275 9348
w: levittbernstein.co.uk
e: post@levittbernstein.co.uk

J:\2504 Alexandra Road Estate Management Guidelines\CAD\AutoCAD\1 Architecture

Levitt Bernstein