

01a Section 01a: Original wall cupboard
311 1:20

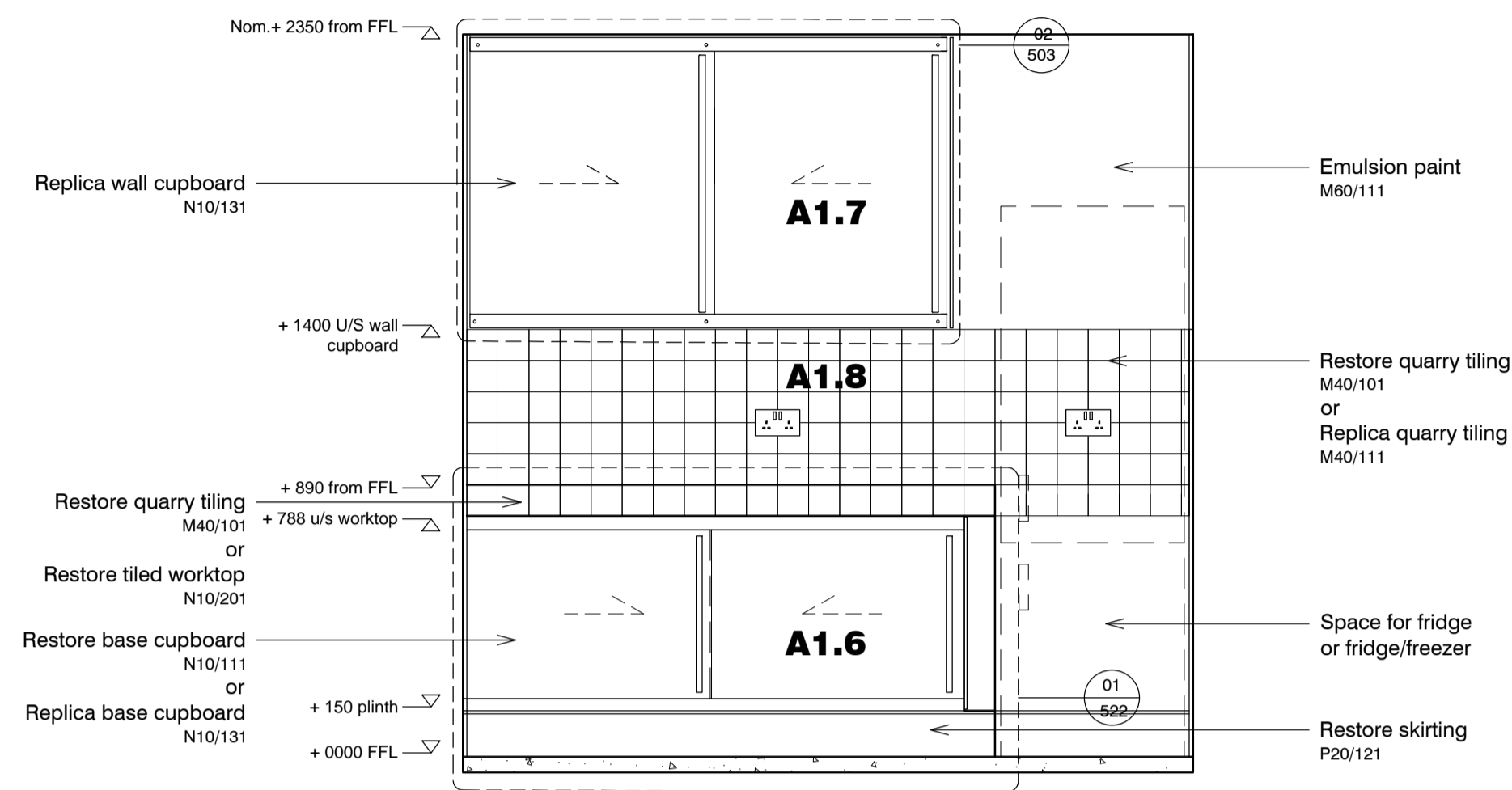

01b Section 01b: Reduced width wall cupboard
311 1:20

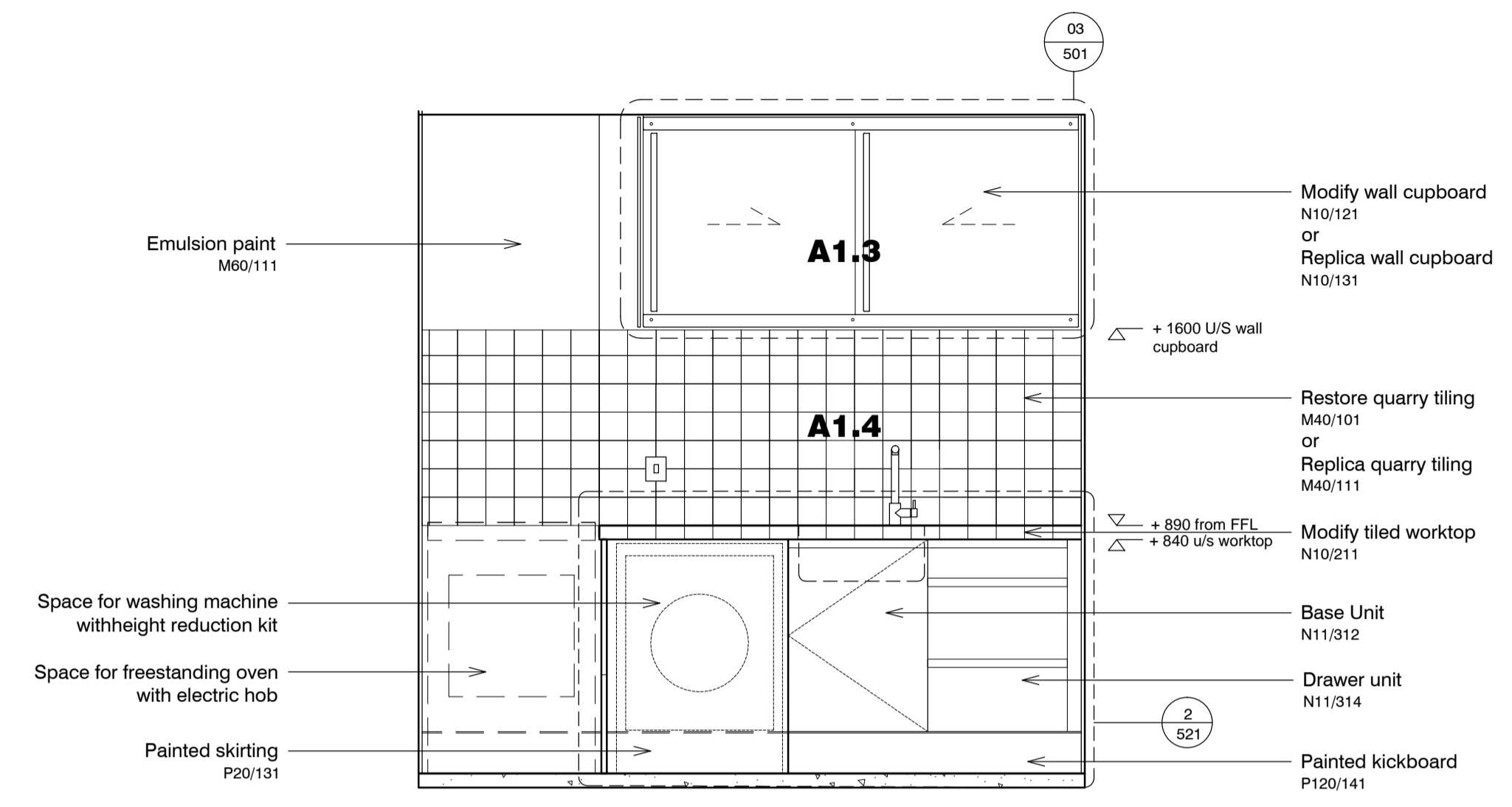

03 Section 03
311 1:20

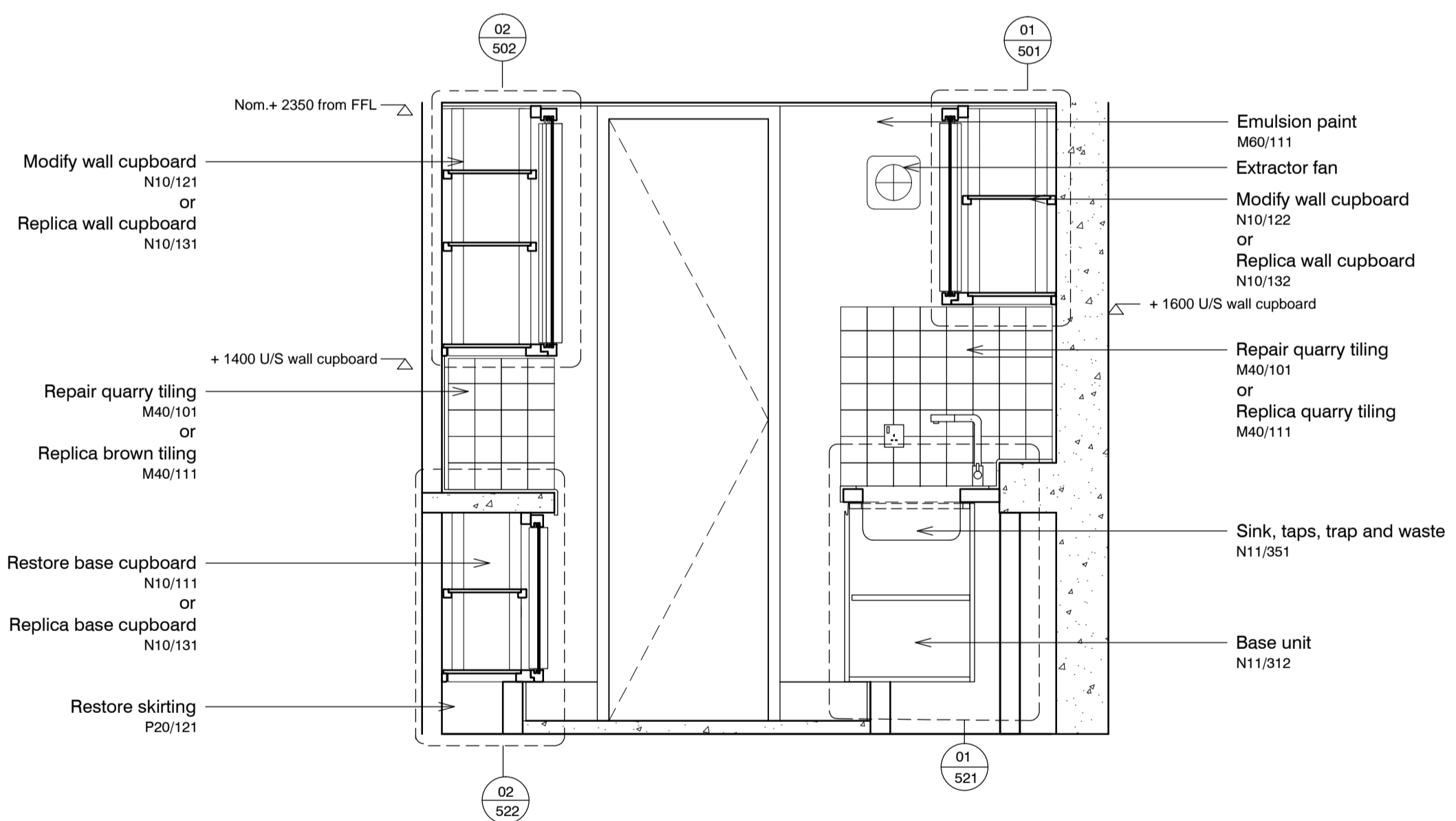

02 Section 02
311 1:20

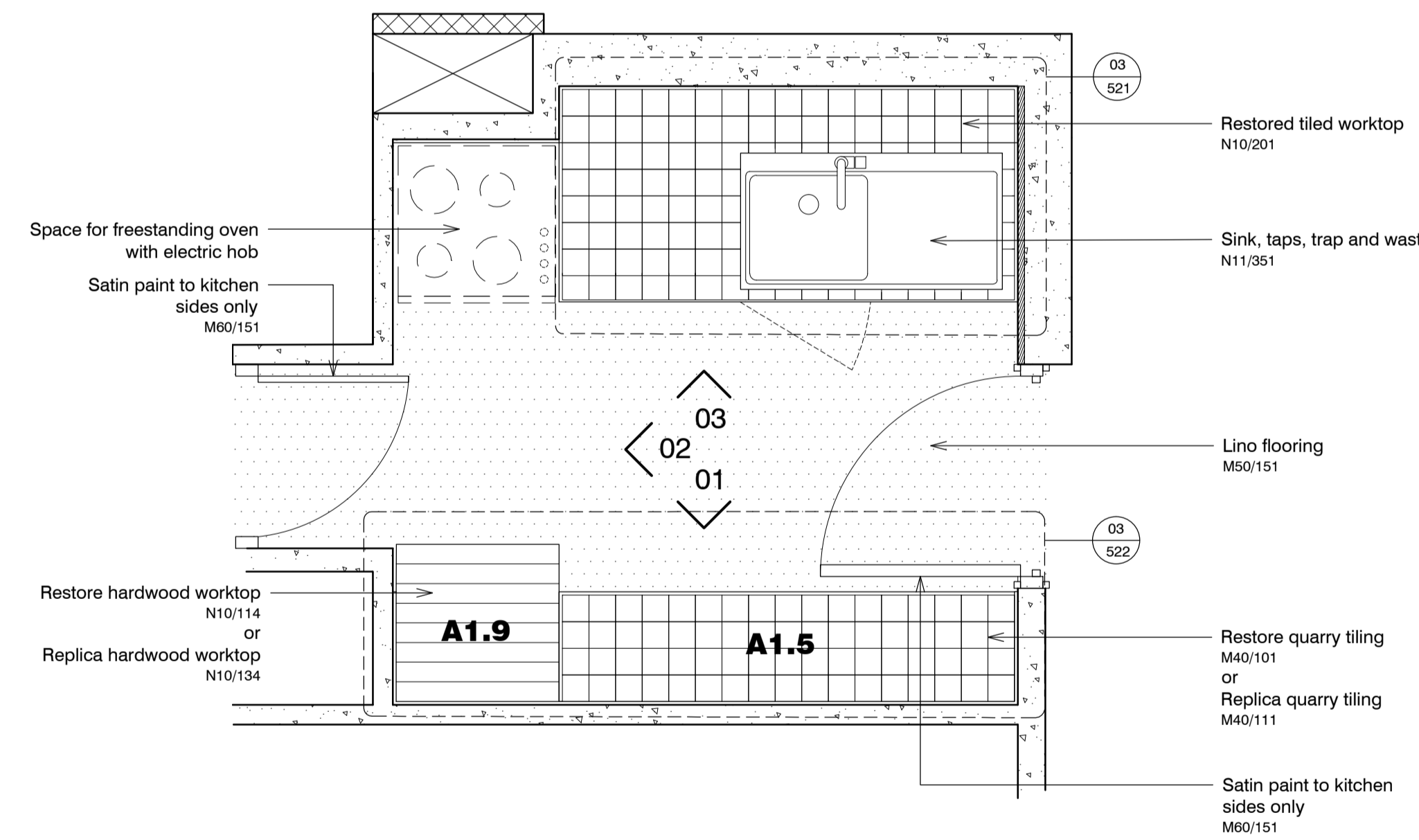

04 Plan
311 1:20

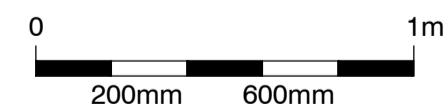

standard notes

1. Do not scale this drawing.
2. All dimensions must be checked on site and any discrepancies verified with the architect.
3. Unless shown otherwise, all dimensions are to structural surfaces.

THIS IS NOT A CONSTRUCTION DRAWING, IT IS UNSUITABLE FOR THE PURPOSE OF CONSTRUCTION AND MUST ON NO ACCOUNT BE USED AS SUCH.

drawing notes

1. Note that these drawings show typical dimensions whereas dwellings will vary - in particular, to suit the curvature of the railway line adjacent.
2. Services routes cannot be confirmed until full, invasive surveys are undertaken. Services are therefore shown indicatively.
3. Read in conjunction with assessment flowchart for each applicable dwelling.

Key:

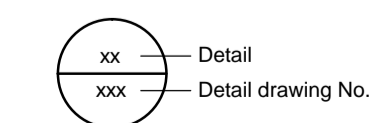

revisions

C1	13.11.2015	Issued for construction
P1	27.11.2015	Issued for HPA application
P2	15.12.2015	HPA Submission

Flat Type A1 ALEXANDRA RD. ESTATE

date
Dec 2015

client
LB Camden

scale
1:20@A1

drawing
'High significance' kitchen: A1

drawn KS
checked JM
drawing number 2504_RL_311
rev P2

Levitt Bernstein
1 Kingsland Passage
London
E8 2BB

t: 020 7275 7676
f: 020 7275 9348
w: levittbernstein.co.uk
e: post@levittbernstein.co.uk

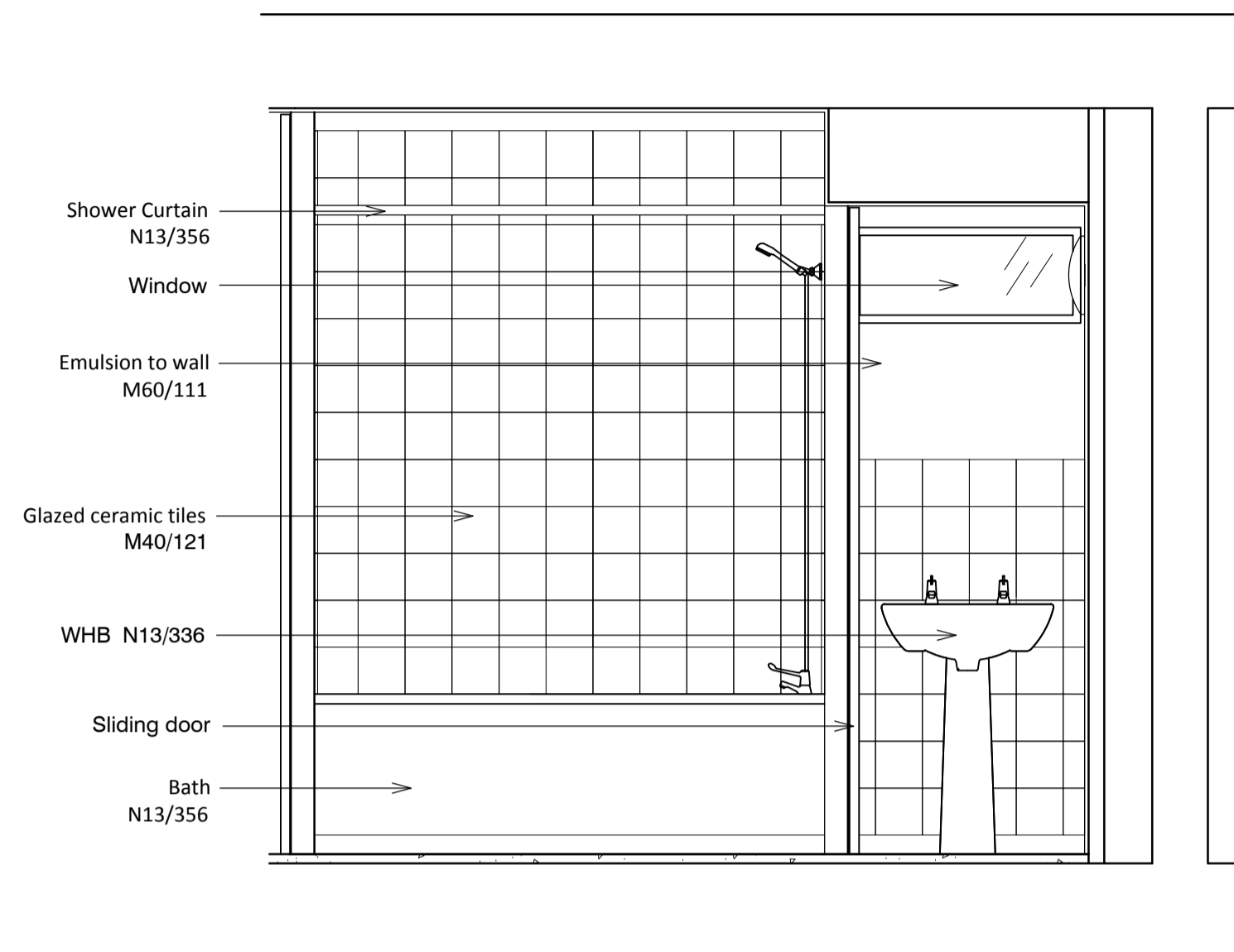

02 Section 02
211 1:20

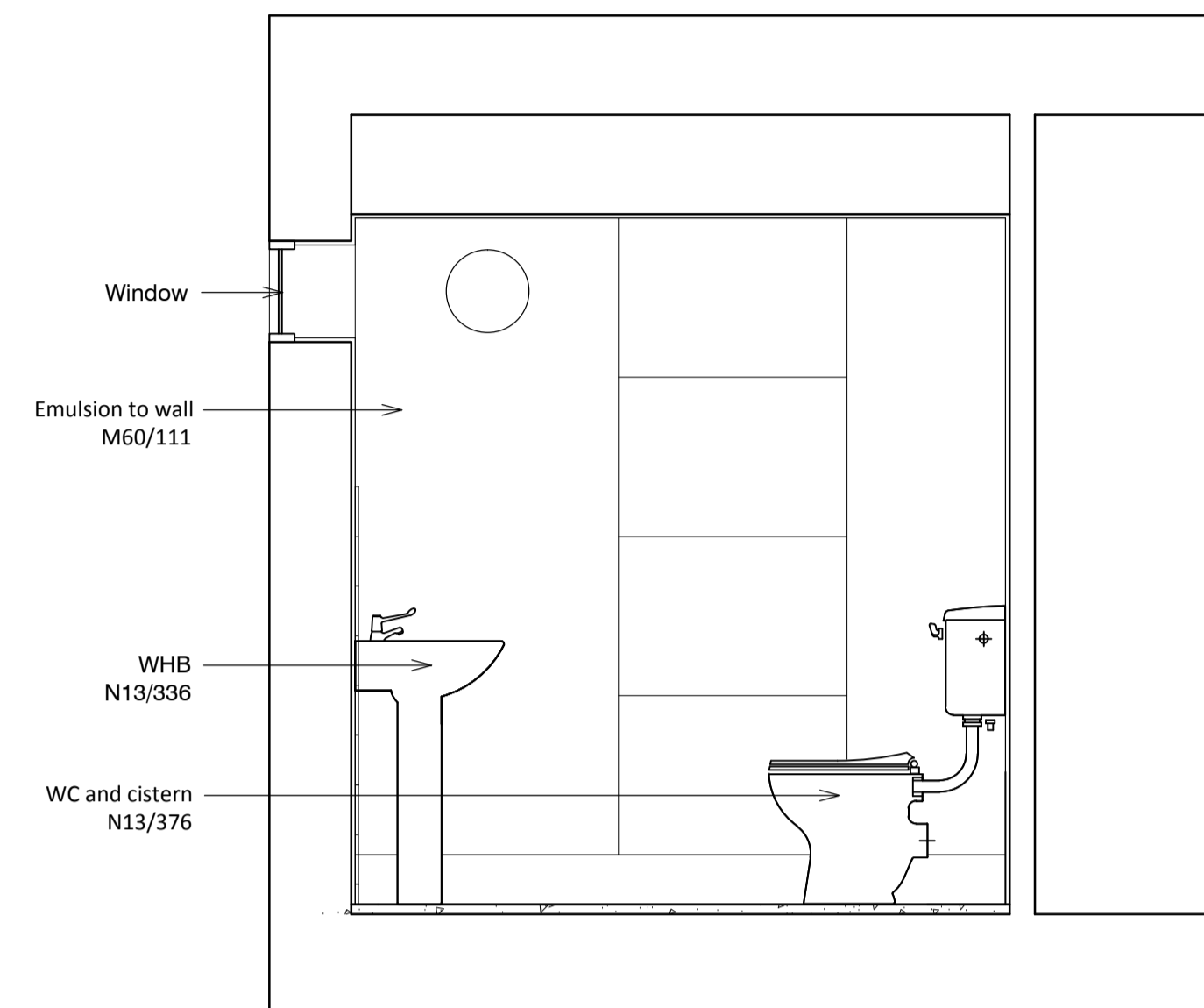

03 Section 03
211 1:20

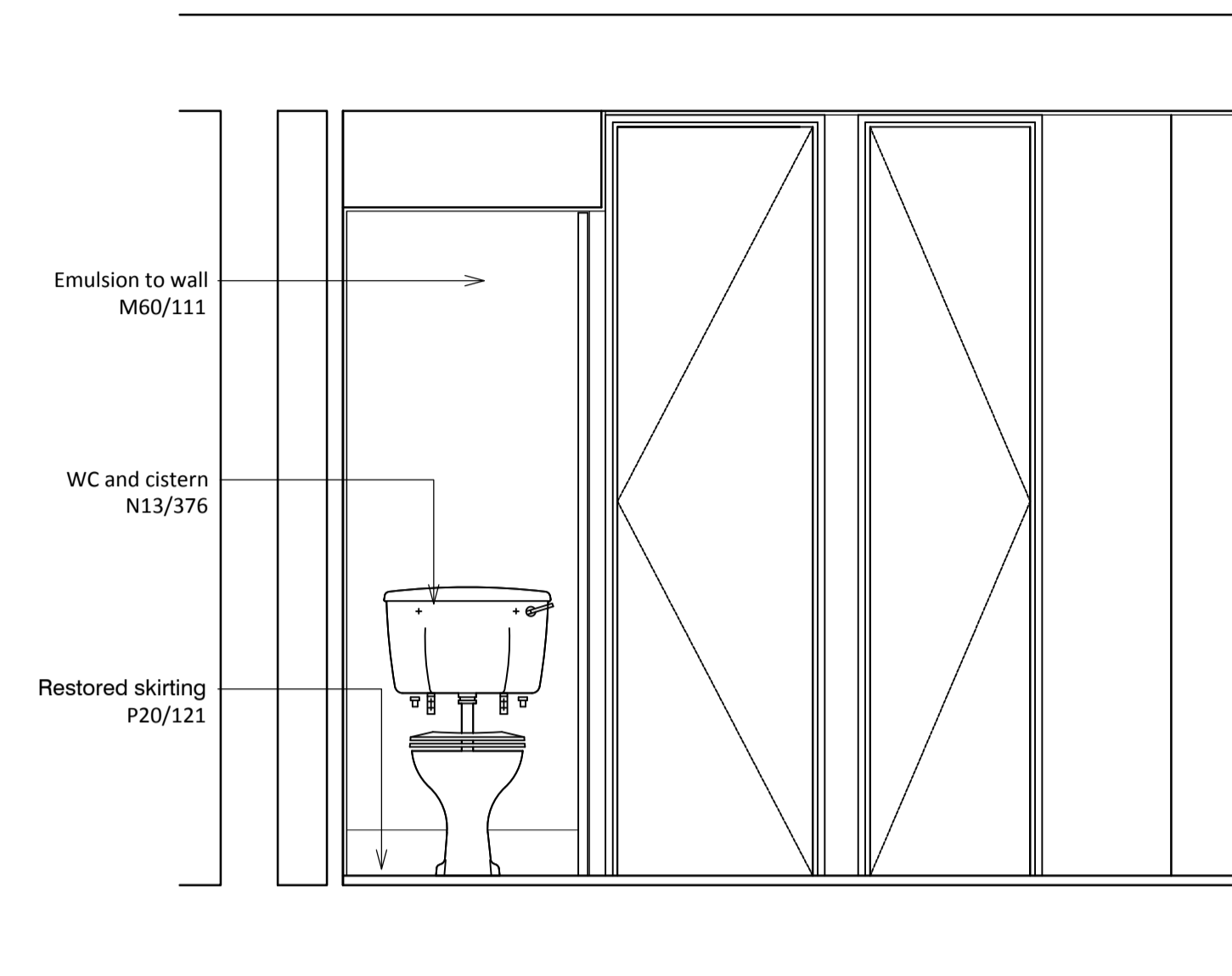

04 Section 04
211 1:20

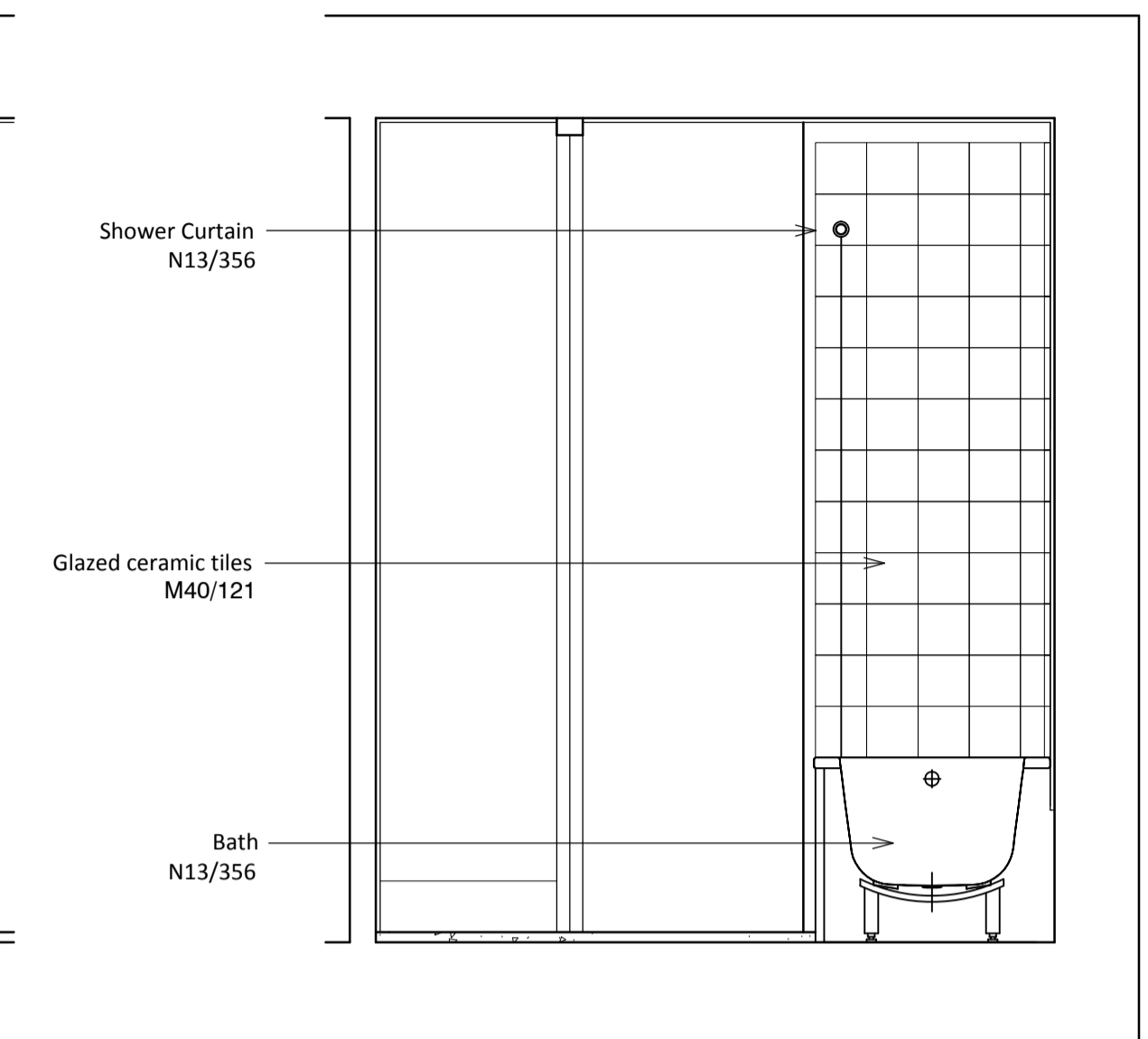

05 Section 05
211 1:20

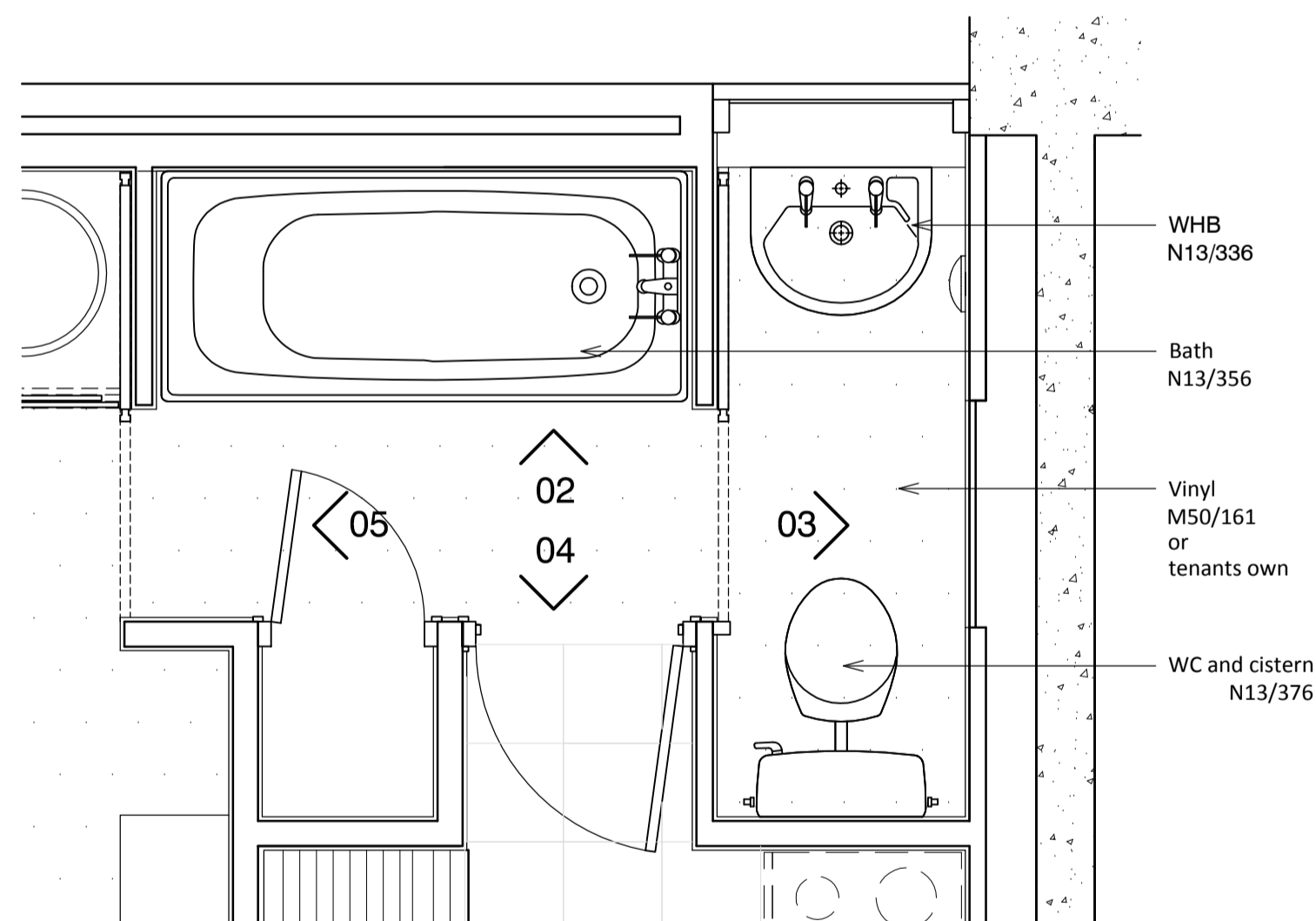

01 Bathroom Plan
211 1:20

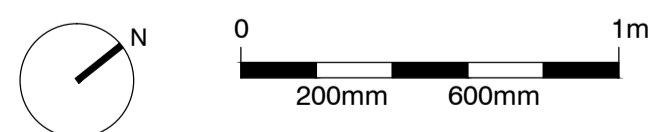

standard notes

1. Do not scale this drawing.
2. All dimensions must be checked on site and any discrepancies verified with the architect.
3. Unless shown otherwise, all dimensions are to structural surfaces.

drawing notes

1. Note that these drawings show typical dimensions whereas dwellings will vary - in particular, to suit the curvature of the railway line adjacent.
2. Services routes cannot be confirmed until full, invasive surveys are undertaken. Services are therefore shown indicatively.

revisions

- | | | |
|----|------------|---------------------------------|
| P1 | 27.11.2015 | Draft issue for HPA application |
| P2 | 15.12.2015 | HPA Submission |

Dwelling Type A1

ALEXANDRA RD. ESTATE

date Dec 2015	client LB CAMDEN	Levitt Bernstein 1 Kingsland Passage London E8 2BB
scale 1:20@A1	drawing Proposed Bathroom: Flat type A1	t: 020 7275 7676 f: 020 7275 9348
drawn JA	checked JM	w: levittbernstein.co.uk e: post@levittbernstein.co.uk
drawing number 2504_RL_211	rev P2	

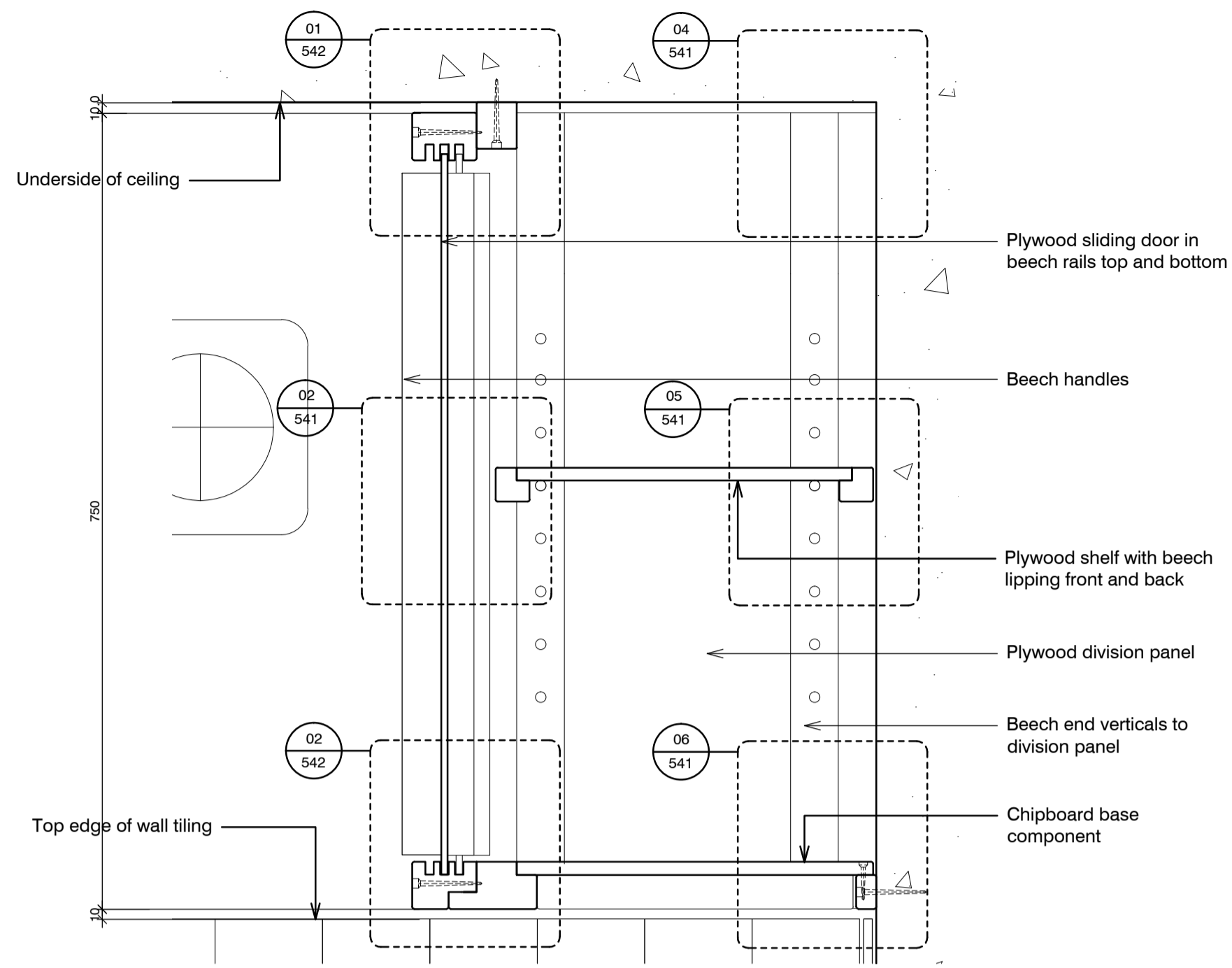

01 Cross section
501

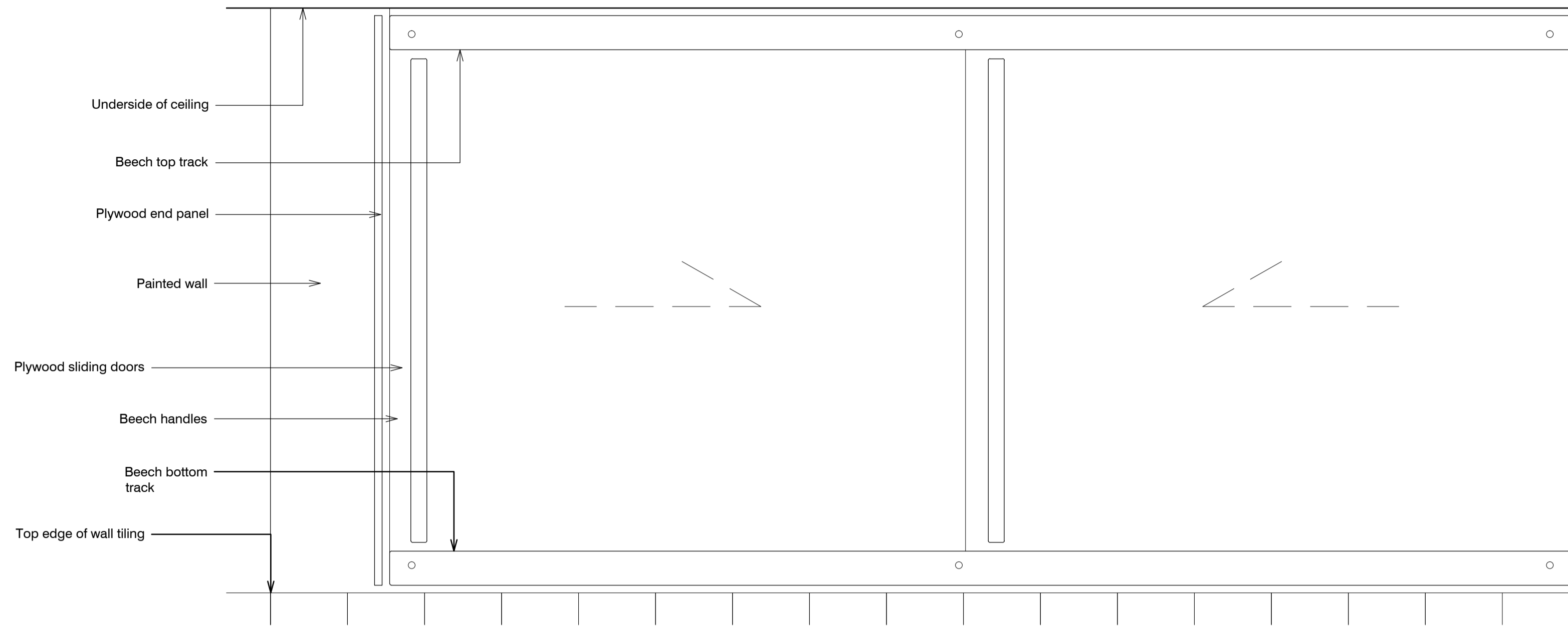

03 Elevation
501

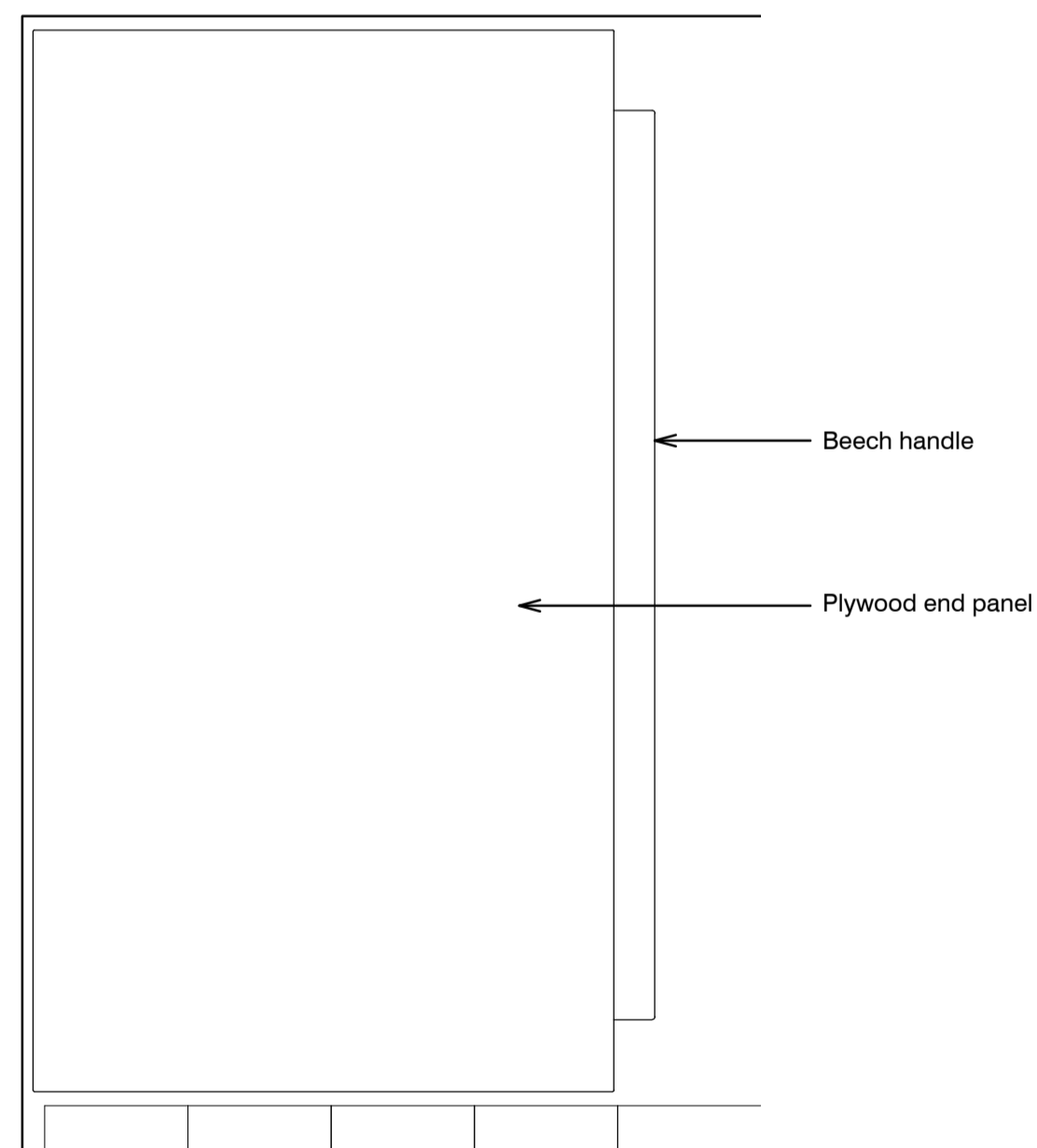

04 Elevation on end of wall cupboard
501

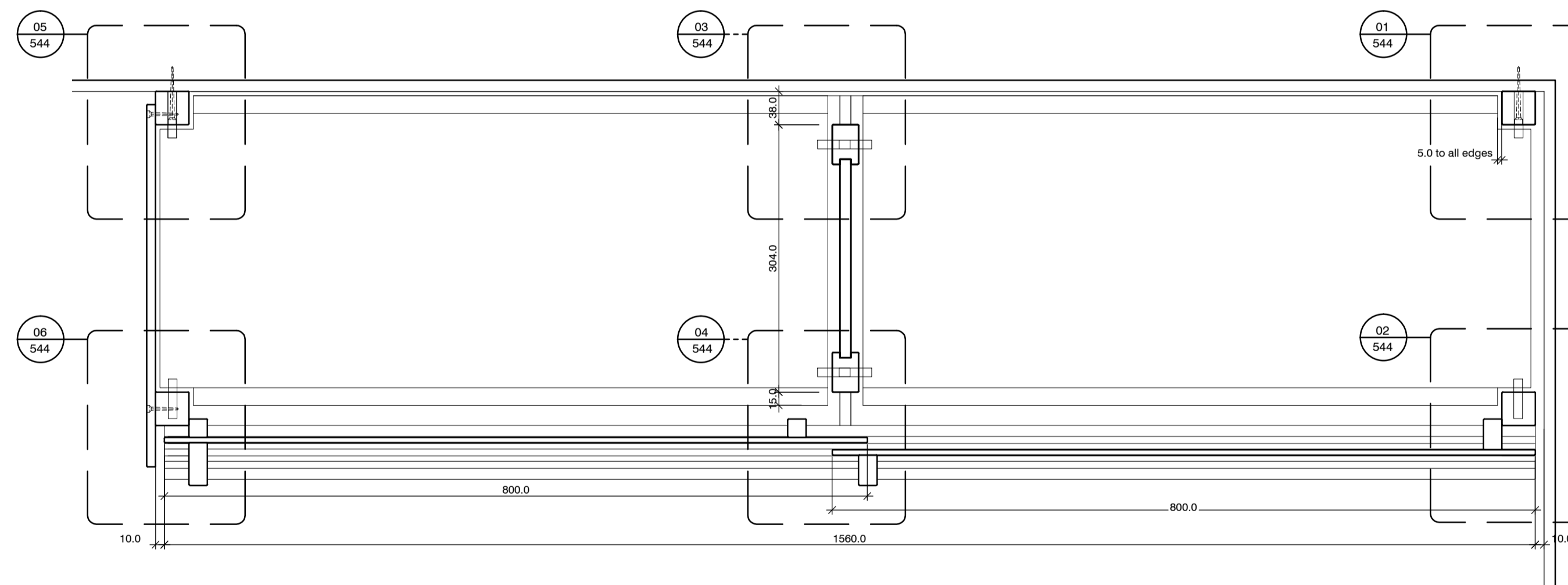

05 Plan
501

Kitchen restoration details

ALEXANDRA RD. ESTATE

standard notes

1. Do not scale this drawing.
2. All dimensions must be checked on site and any discrepancies verified with the architect.
3. Unless shown otherwise, all dimensions are to structural surfaces.

THIS IS NOT A CONSTRUCTION DRAWING. IT IS UNSUITABLE FOR THE PURPOSE OF CONSTRUCTION AND MUST ON NO ACCOUNT BE USED AS SUCH.

drawing notes

1. Note that these drawings show typical dimensions whereas dwellings will vary - in particular, to suit the curvature of the railway line adjacent.
2. Services routes cannot be confirmed until full, invasive surveys are undertaken. Services are therefore shown indicatively.

revisions

date	client
C1 13.11.2015	Issued for construction
P1 27.11.2015	Issued for HPA application
P2 15.12.2015	HPA Submission

date
Dec 2015

client
LB CAMDEN

scale
1:5@A1

drawing
Wall cupboards: A1, sheet 1

drawn checked drawing number
KS JM 2504_A_501

rev
P2

Levitt Bernstein
1 Kingsland Passage
London
E8 2BB

t: 020 7275 7676
f: 020 7275 9348
w: levittbernstein.co.uk
e: post@levittbernstein.co.uk

Levitt Bernstein

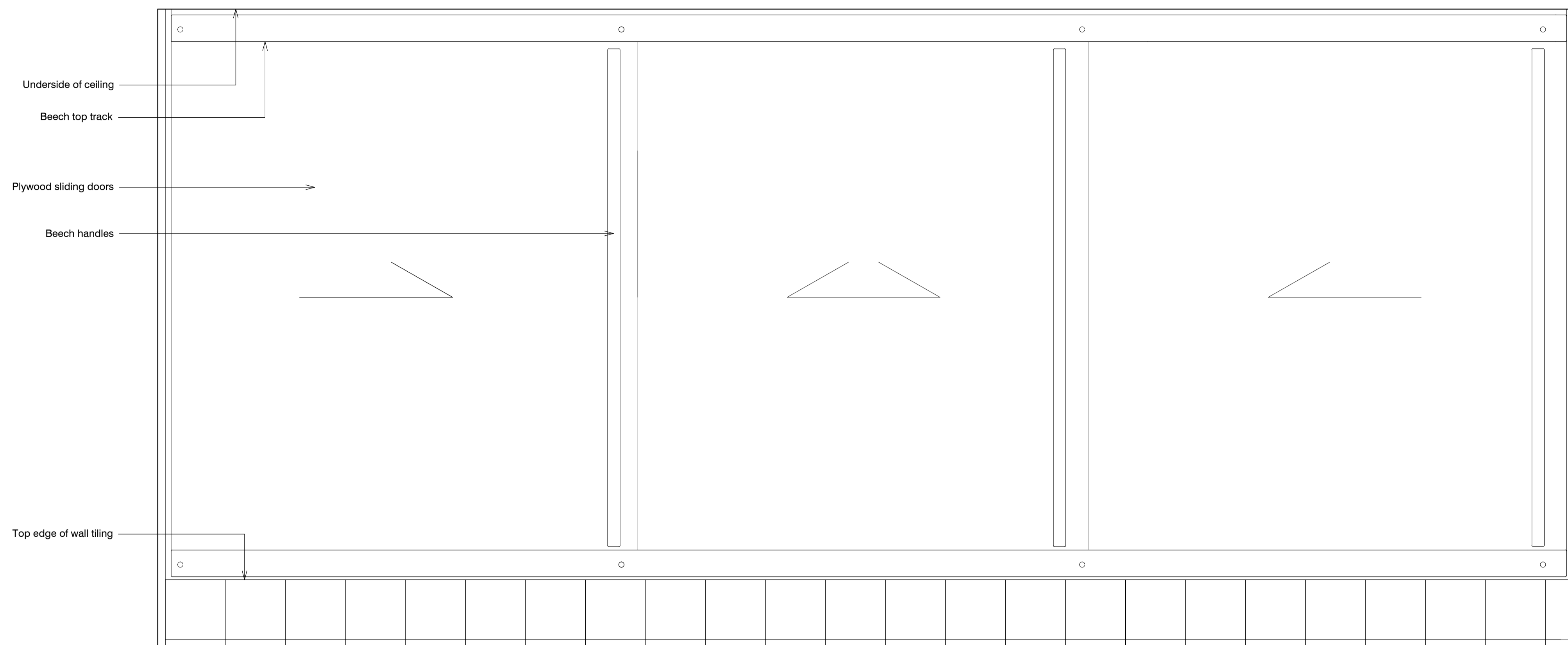

01 Elevation
 502

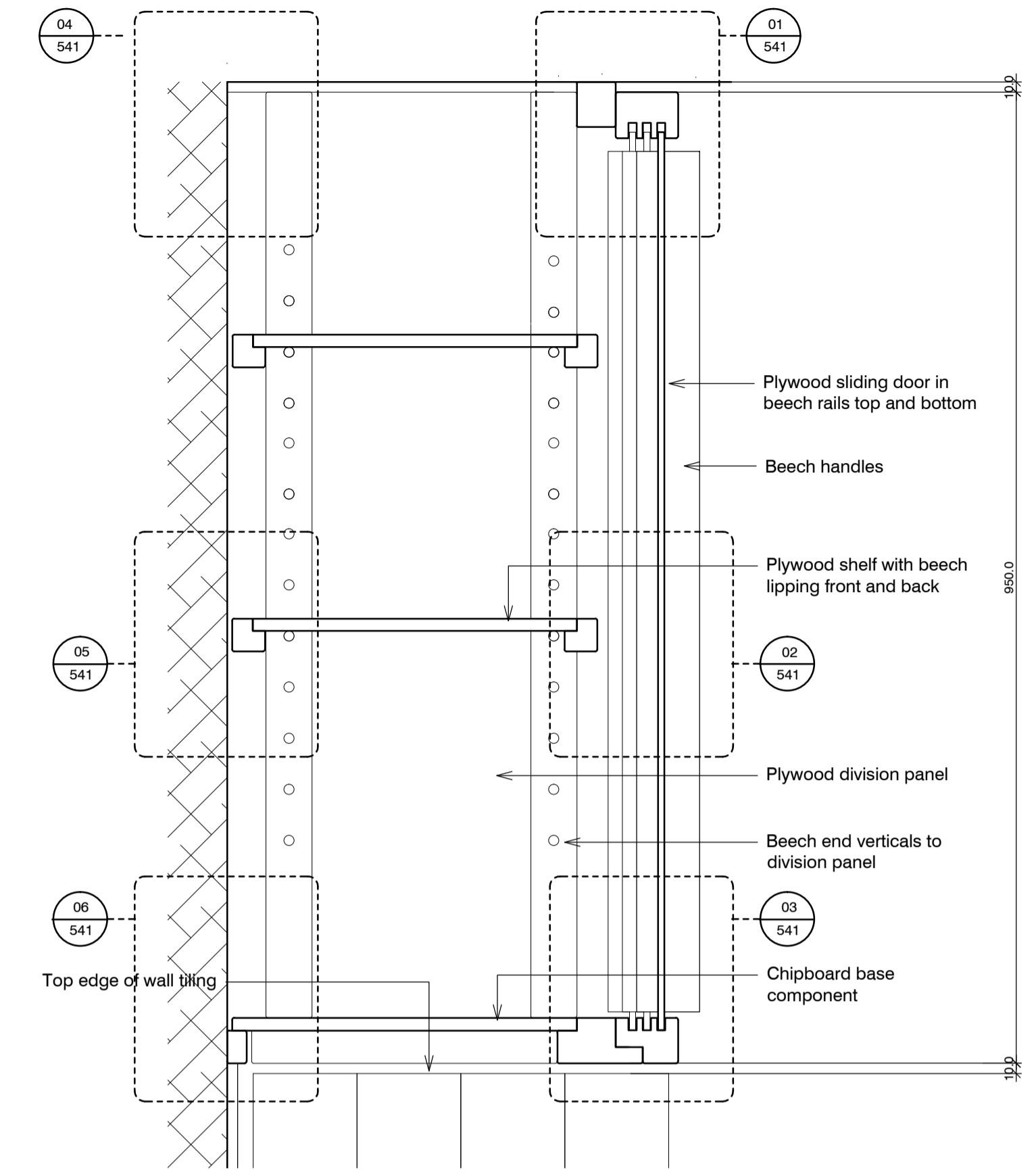

02 Cross section
 502

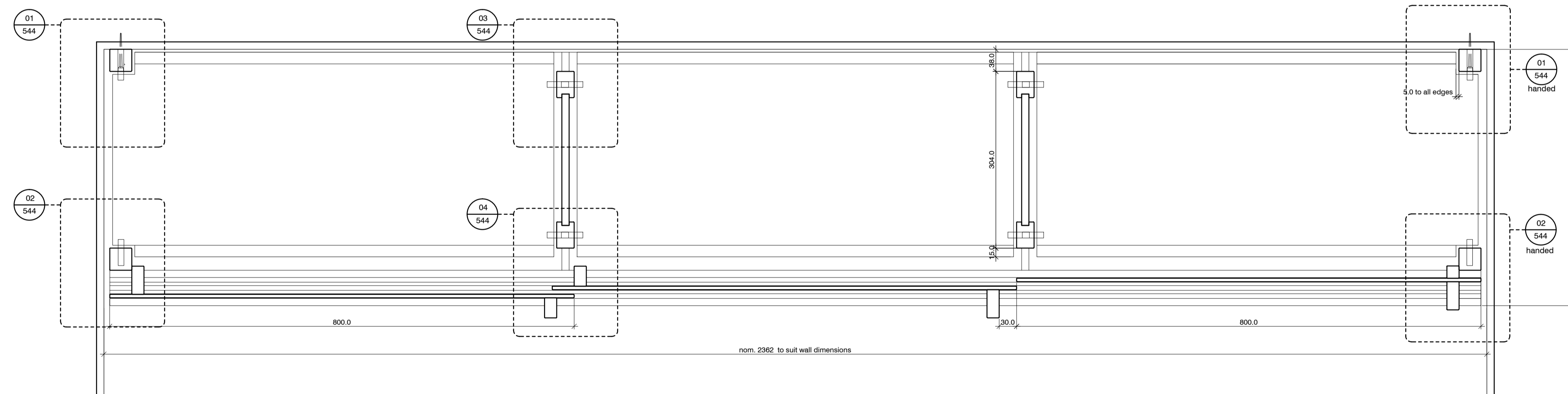

03 Plan
 502

standard notes

1. Do not scale this drawing.
2. All dimensions must be checked on site and any discrepancies verified with the architect.
3. Unless shown otherwise, all dimensions are to structural surfaces.

THIS IS NOT A CONSTRUCTION DRAWING, IT IS UNSUITABLE FOR THE PURPOSE OF CONSTRUCTION AND MUST ON NO ACCOUNT BE USED AS SUCH.

drawing notes

1. Note that these drawings show typical dimensions whereas dwellings will vary - in particular, to suit the curvature of the railway line adjacent.
2. Services routes cannot be confirmed until full, invasive surveys are undertaken. Services are therefore shown indicatively.

revisions

C1	13.11.2015	Issued for construction
P1	27.11.2015	Draft issue for HPA application
P2	15.12.2015	HPA Submission

Kitchen restoration details

ALEXANDRA RD. ESTATE

date
 Dec 2015

scale
 1:5@A1

drawn
 KS

client
 LB CAMDEN

drawing
 Wall cupboard: A1, sheet 2

checked
 JM

drawing number
 2504_A_502

rev
 P2

Levitt Bernstein
 1 Kingsland Passage
 London
 E8 2BB

t: 020 7275 7676
f: 020 7275 9348
w: levittbernstein.co.uk
e: post@levittbernstein.co.uk

Levitt Bernstein

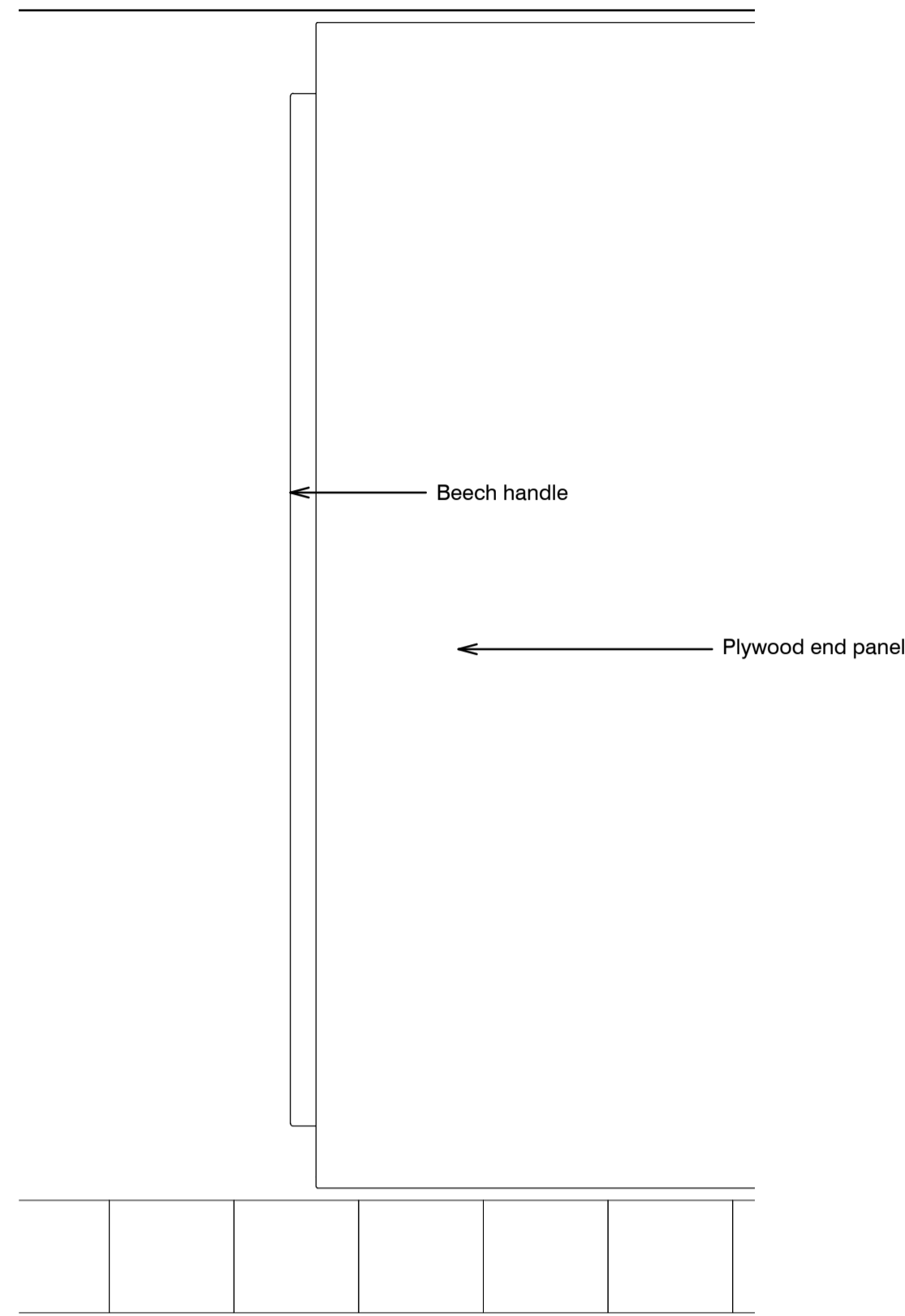

01 End elevation
503

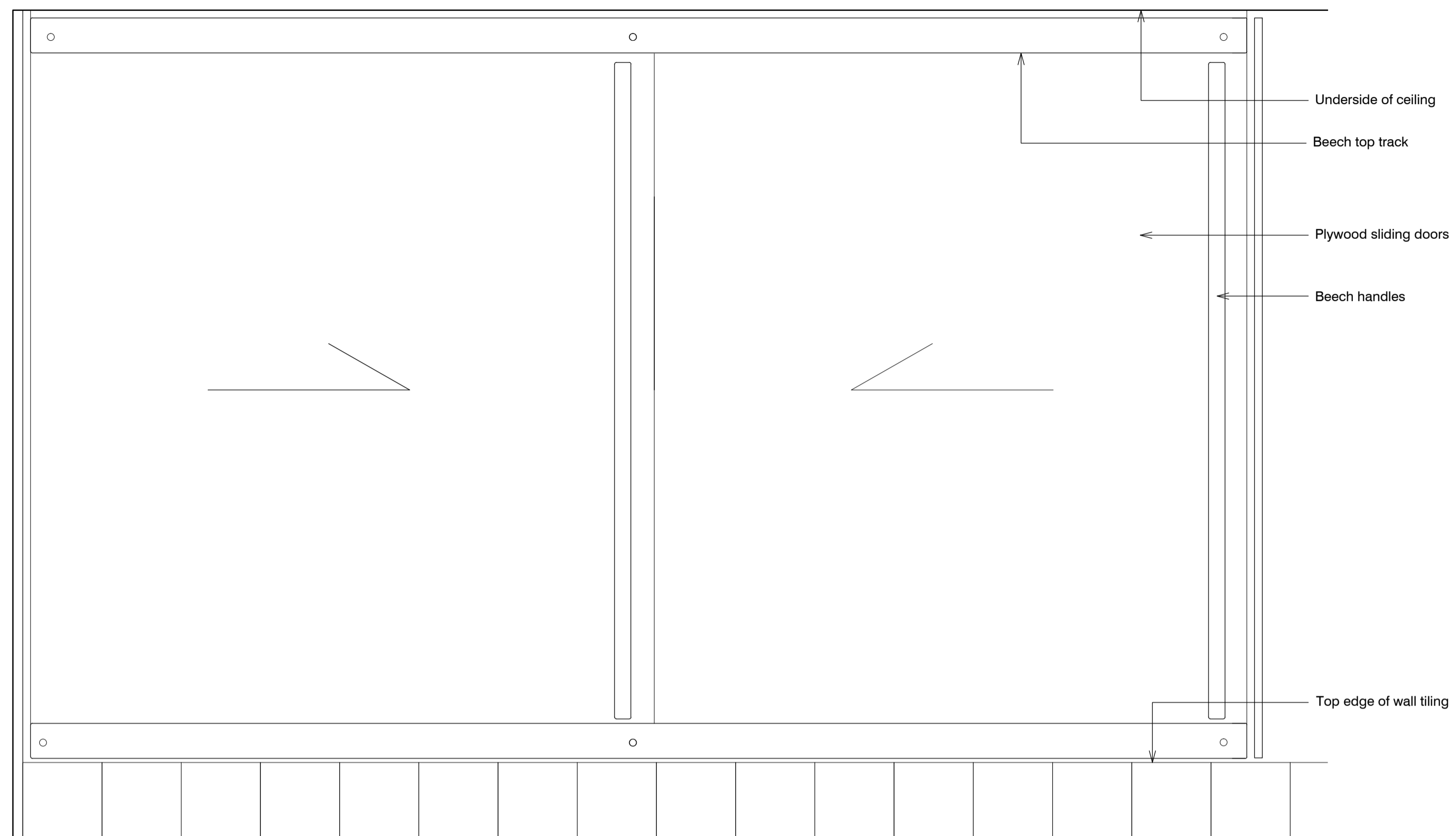

02 Elevation
503

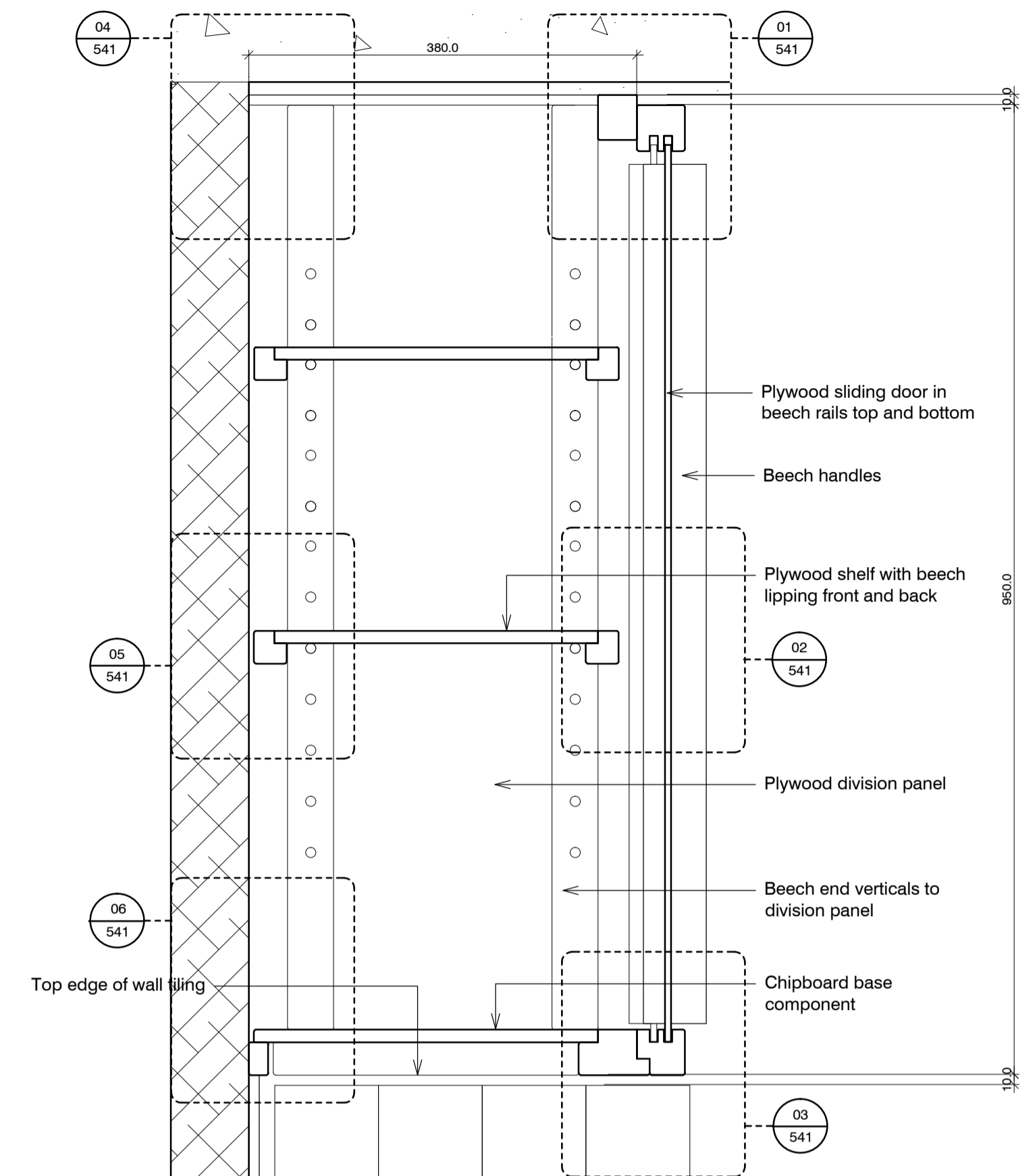

03 End elevation
503

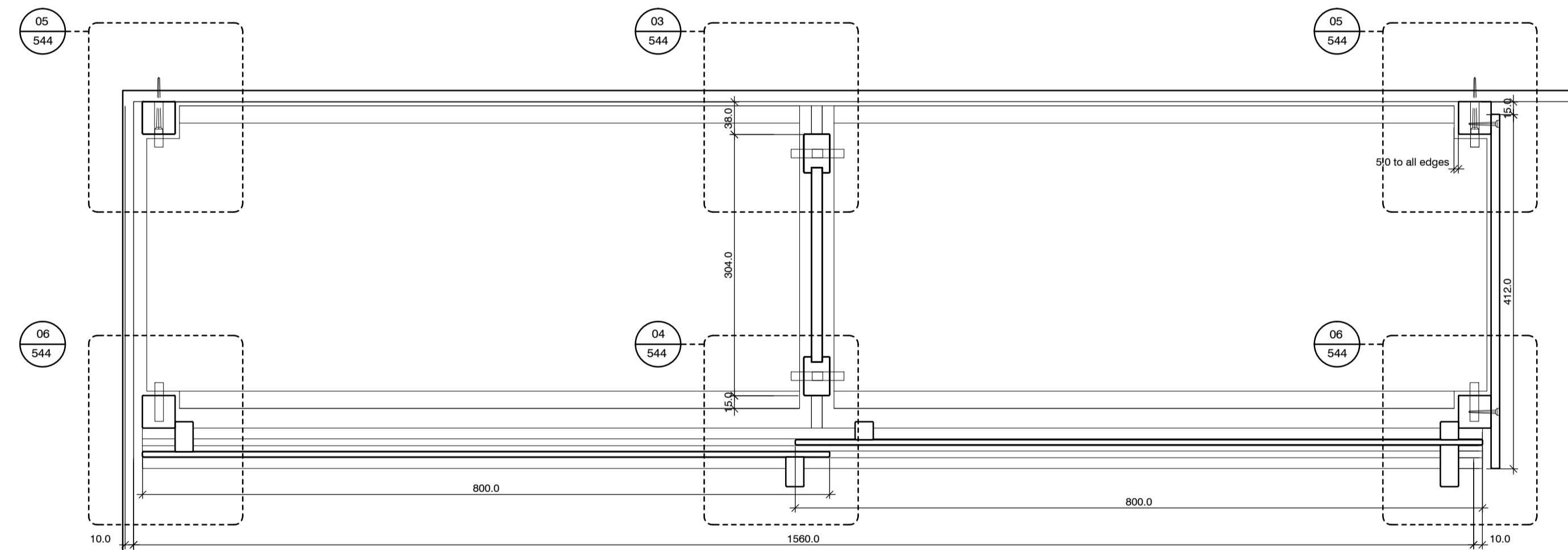

04 Plan
503

standard notes

1. Do not scale this drawing.
2. All dimensions must be checked on site and any discrepancies verified with the architect.
3. Unless shown otherwise, all dimensions are to structural surfaces.

THIS IS NOT A CONSTRUCTION DRAWING, IT IS UNSUITABLE FOR THE PURPOSE OF CONSTRUCTION AND MUST ON NO ACCOUNT BE USED AS SUCH.

drawing notes

1. Note that these drawings show typical dimensions whereas dwelling will vary in particular, to suit the curvature of the railway line adjacent.
2. Services routes cannot be confirmed until full, invasive surveys are undertaken. Services are therefore shown indicatively.

revisions

C1	13.11.2015	Issued for construction
P1	27.11.2015	Draft issue for HPA application
P2	15.12.2015	HPA Submission

Kitchen restoration details ALEXANDRA RD. ESTATE

date Dec 2015
 scale 1:5@A1
 drawn KS checked JM drawing number 2504_A_503 rev P2
 client LB CAMDEN
 drawing Wall cupboard: A1, sheet 3

Levitt Bernstein
 1 Kingstand Passage
 London
 E8 2BB
 t: 020 7275 7676
 f: 020 7275 9348
 w: levittbernstein.co.uk
 e: post@levittbernstein.co.uk
 Levitt Bernstein

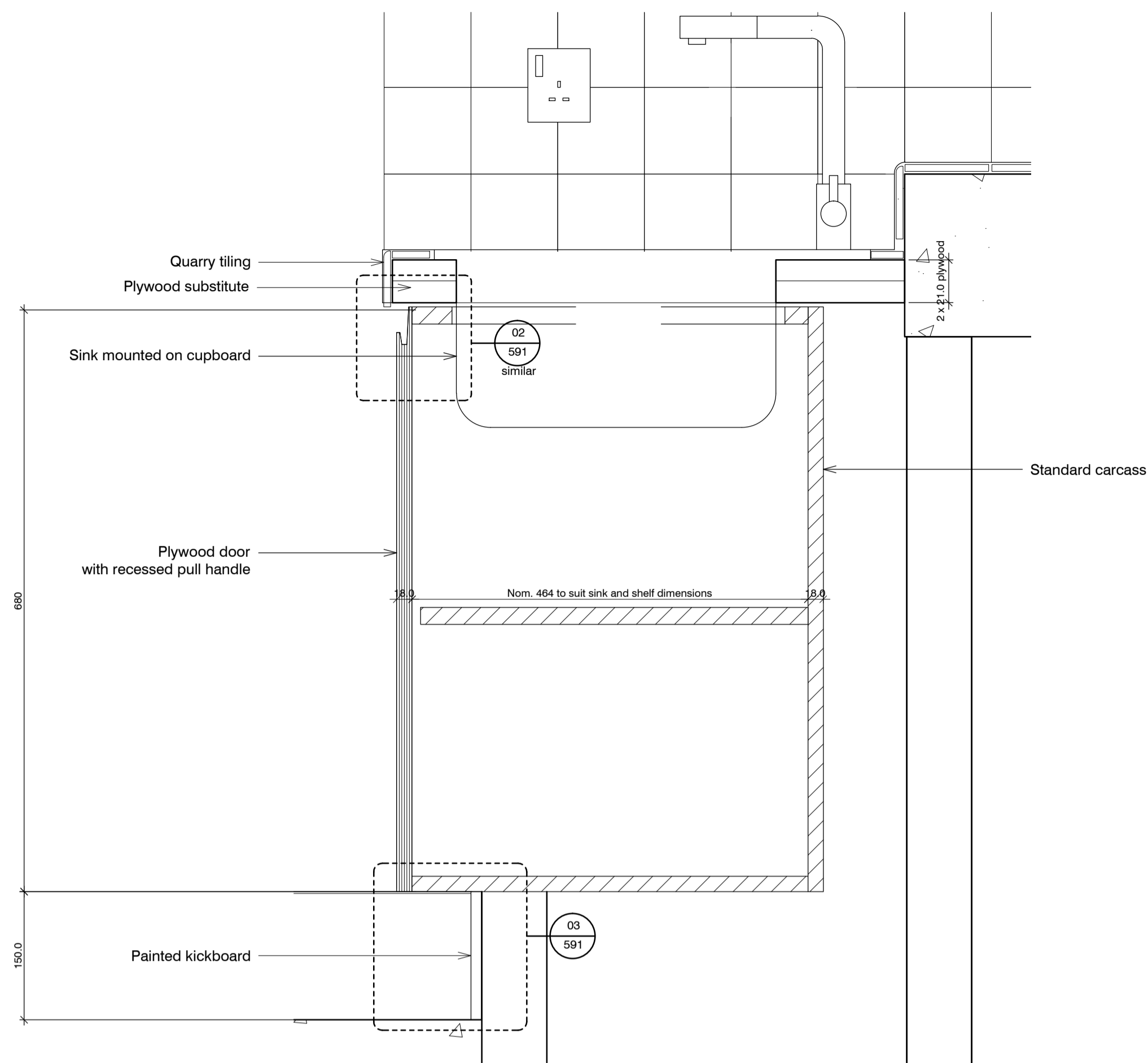

01 Cross section
521

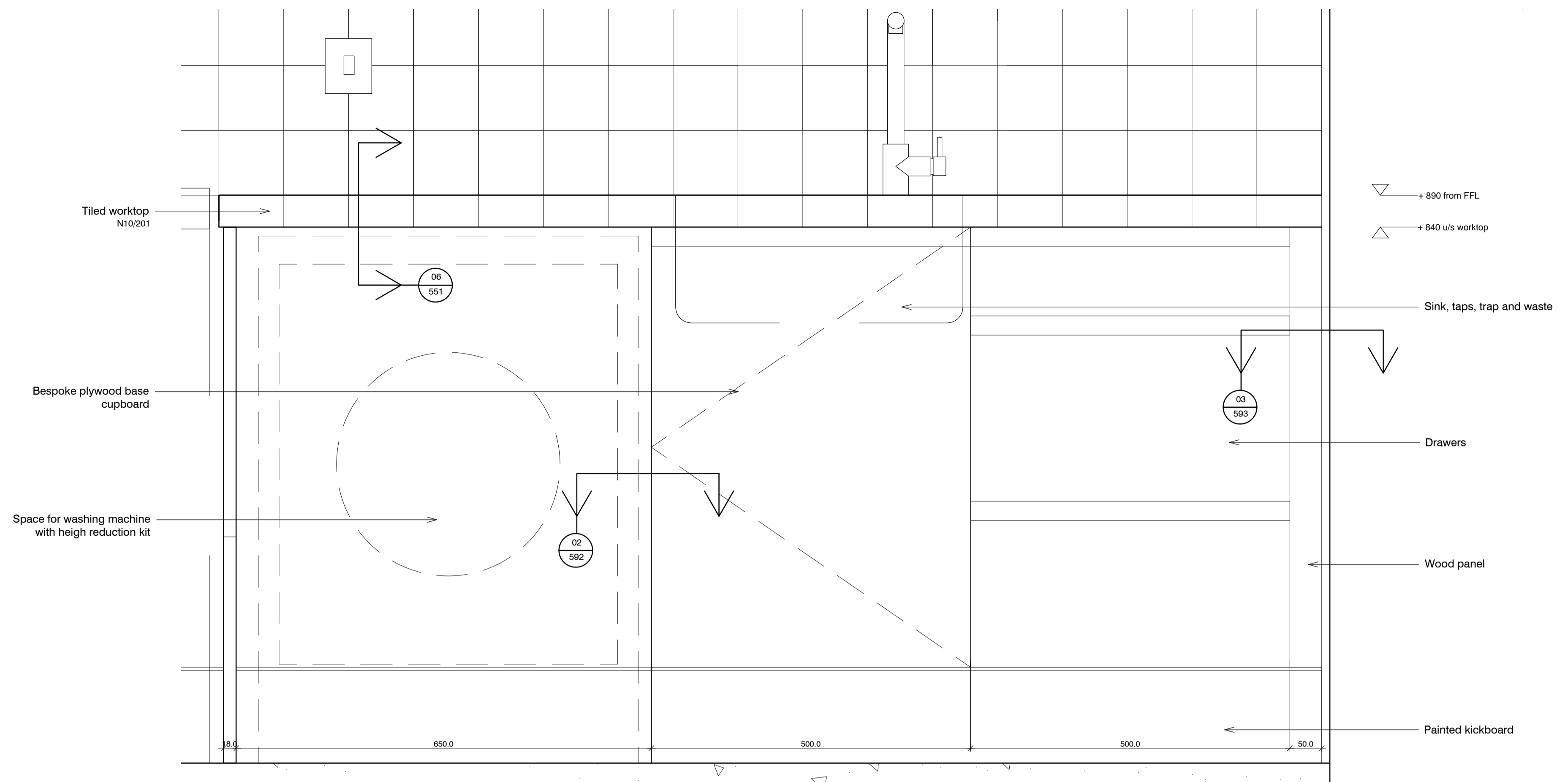

01 Elevation
521

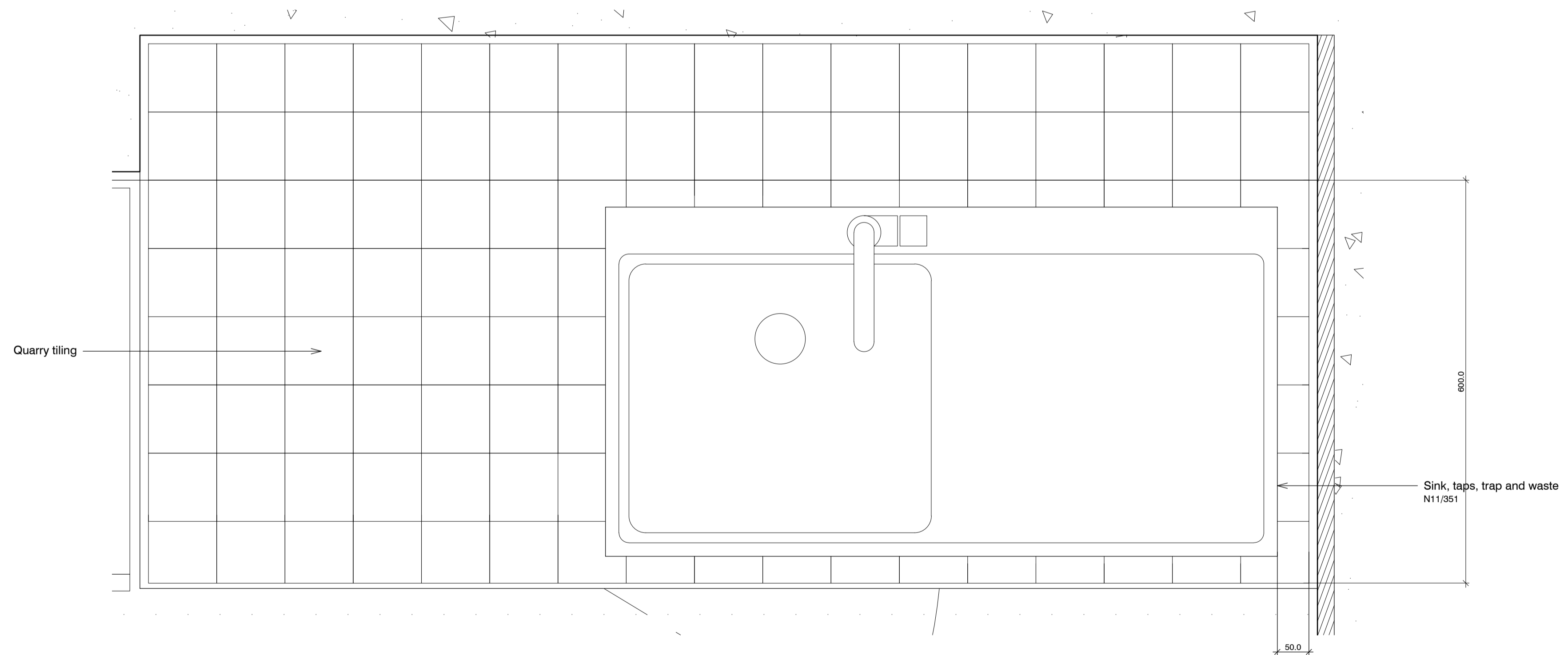

03 Plan
521

Kitchen restoration details ALEXANDRA RD. ESTATE

standard notes

1. Do not scale this drawing.
2. All dimensions must be checked on site and any discrepancies verified with the architect.
3. Unless shown otherwise, all dimensions are to structural surfaces.

THIS IS NOT A CONSTRUCTION DRAWING. IT IS UNSUITABLE FOR THE PURPOSE OF CONSTRUCTION AND MUST ON NO ACCOUNT BE USED AS SUCH

drawing notes

1. Note that these drawings show typical dimensions whereas dwelling will vary in particular, to suit the curvature of the railway line adjacent.
2. Services routes cannot be confirmed until full, invasive surveys are undertaken. Services are therefore shown indicatively.

revisions

C1	13.11.2015	Issued for construction
P1	27.11.2015	Draft issue for HPA application
P2	15.12.2015	HPA Submission

date
Dec 2015

client
LB CAMDEN

scale
1:5@A1

drawing
Base cupboard, A1 Sheet 1

drawn KS
checked JM
drawing number 2504_A_521
rev P2

Levitt Bernstein
1 Kingsland Passage
London
E8 2BB

t: 020 7275 7676
f: 020 7275 9348
w: levittbernstein.co.uk
e: post@levittbernstein.co.uk

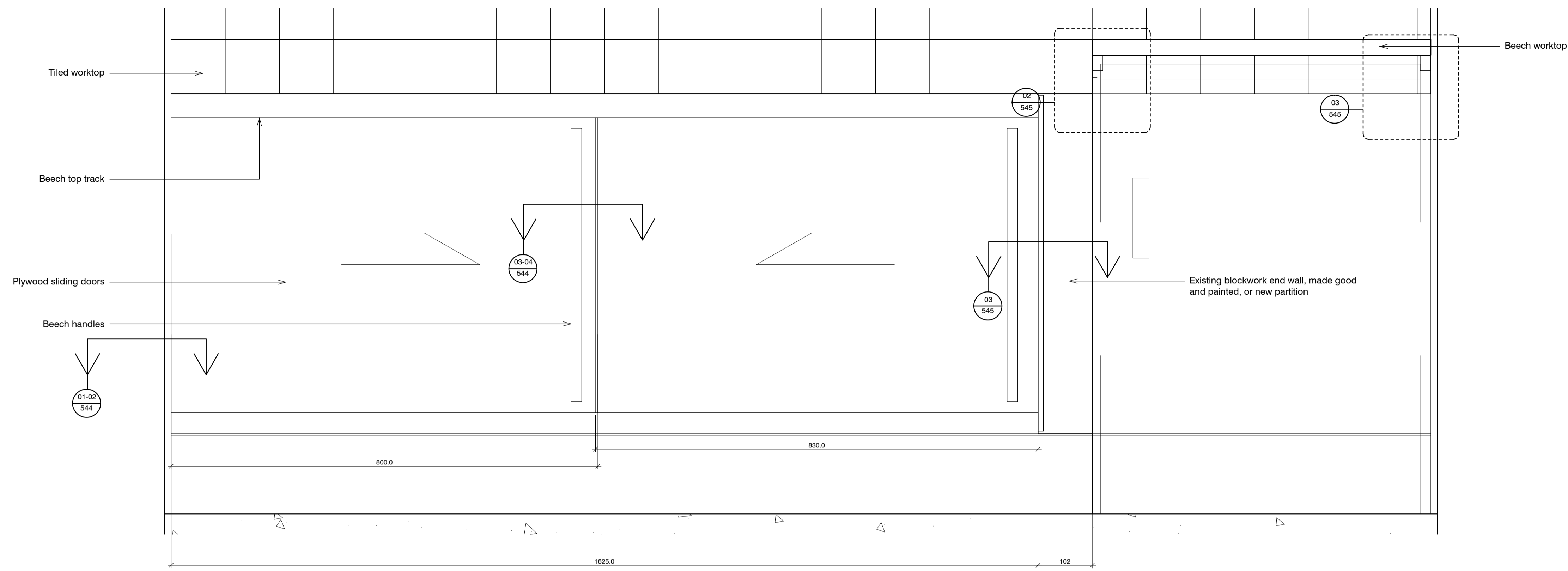

01 Elevation
522

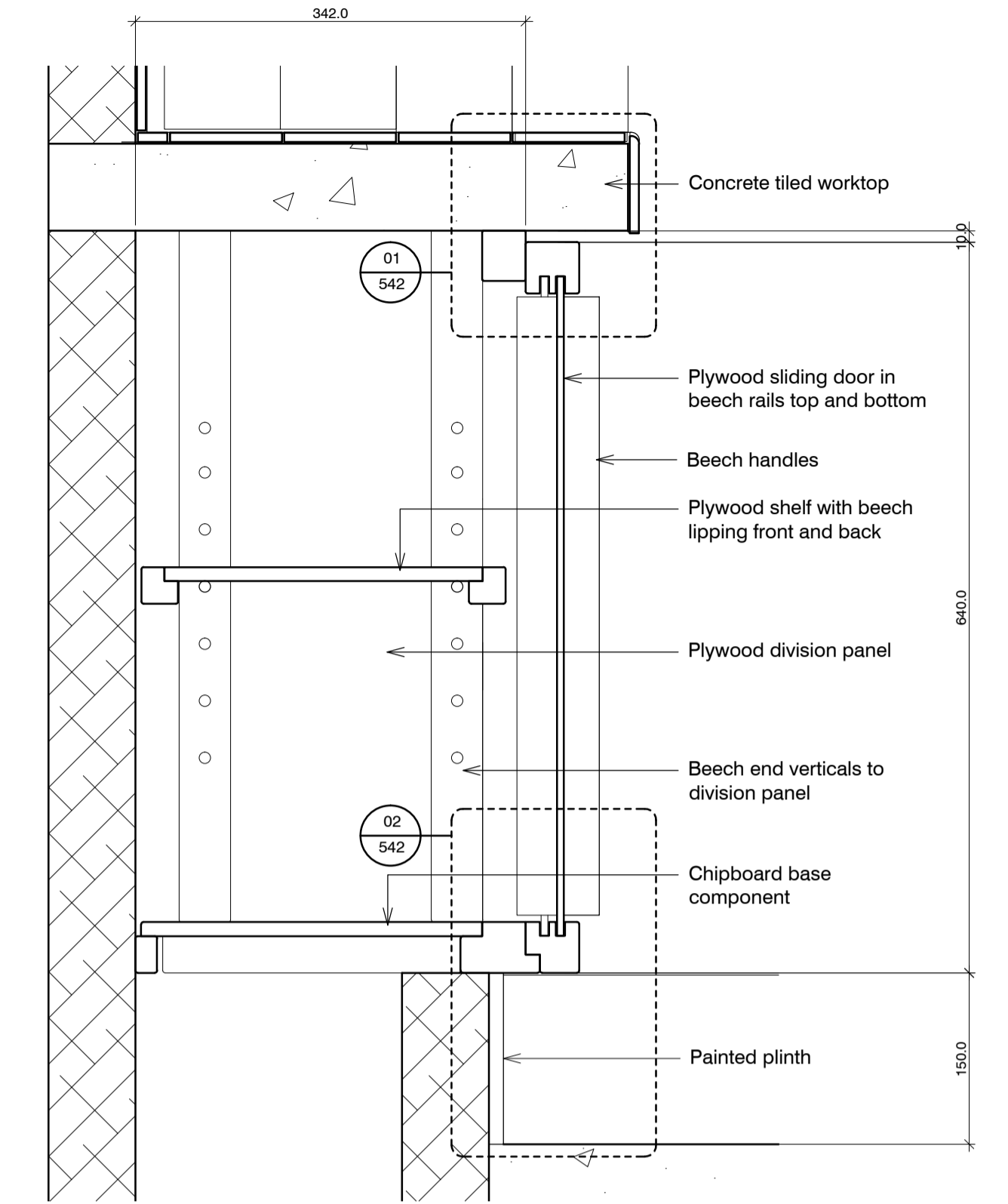

02 Cross section
522

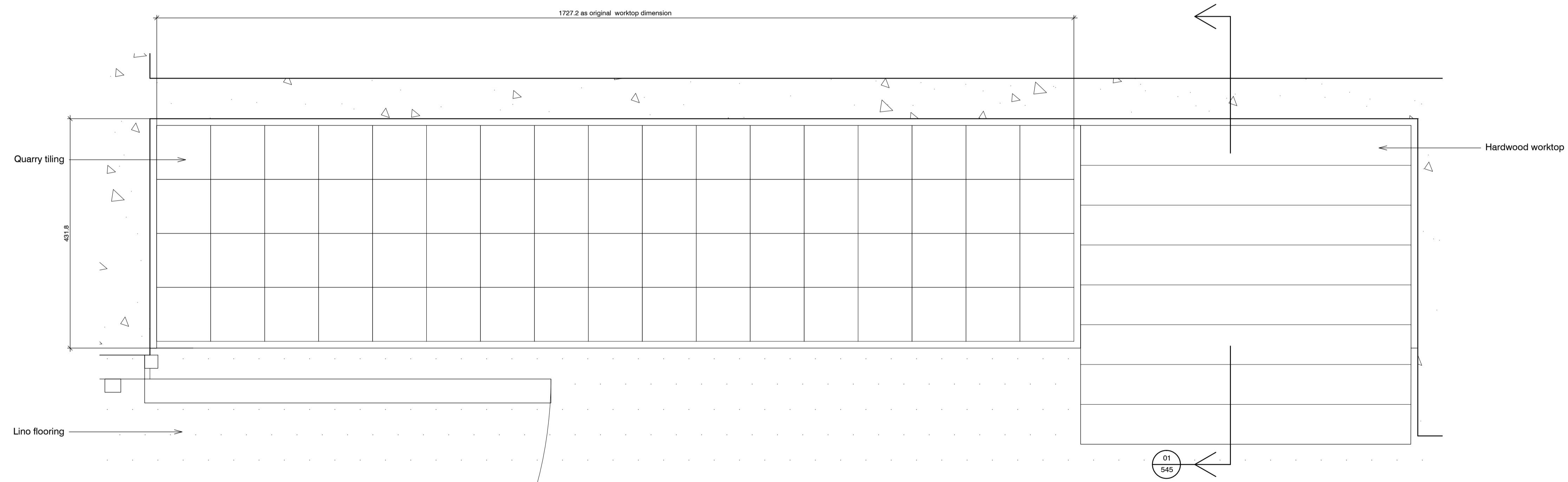

03 Elevation
522

standard notes

1. Do not scale this drawing.
2. All dimensions must be checked on site and any discrepancies verified with the architect.
3. Unless shown otherwise, all dimensions are to structural surfaces.

THIS IS NOT A CONSTRUCTION DRAWING, IT IS UNSUITABLE FOR THE PURPOSE OF CONSTRUCTION AND MUST NOT BE USED AS SUCH

drawing notes

1. Note that these drawings show typical dimensions whereas dwelling will vary in particular, to suit the curvature of the railway line adjacent.
2. Services routes cannot be confirmed until full, invasive surveys are undertaken. Services are therefore shown indicatively.

revisions

- | | | |
|----|------------|---------------------------------|
| C1 | 13.11.2015 | Issued for construction |
| P1 | 27.11.2015 | Draft issue for HPA application |
| P2 | 15.12.2015 | HPA Submission |

Kitchen restoration details

ALEXANDRA RD. ESTATE

date Dec 2015 client LB CAMDEN
 scale 1:5@A1 drawing Base cupboard, A1 Sheet 2
 drawn KS checked JM drawing number 2504_A_522 rev P2

Levitt Bernstein
 1 Kingsland Passage
 London E8 2BB
 t: 020 7275 7676
 f: 020 7275 9348
 w: levittbernstein.co.uk
 e: post@levittbernstein.co.uk

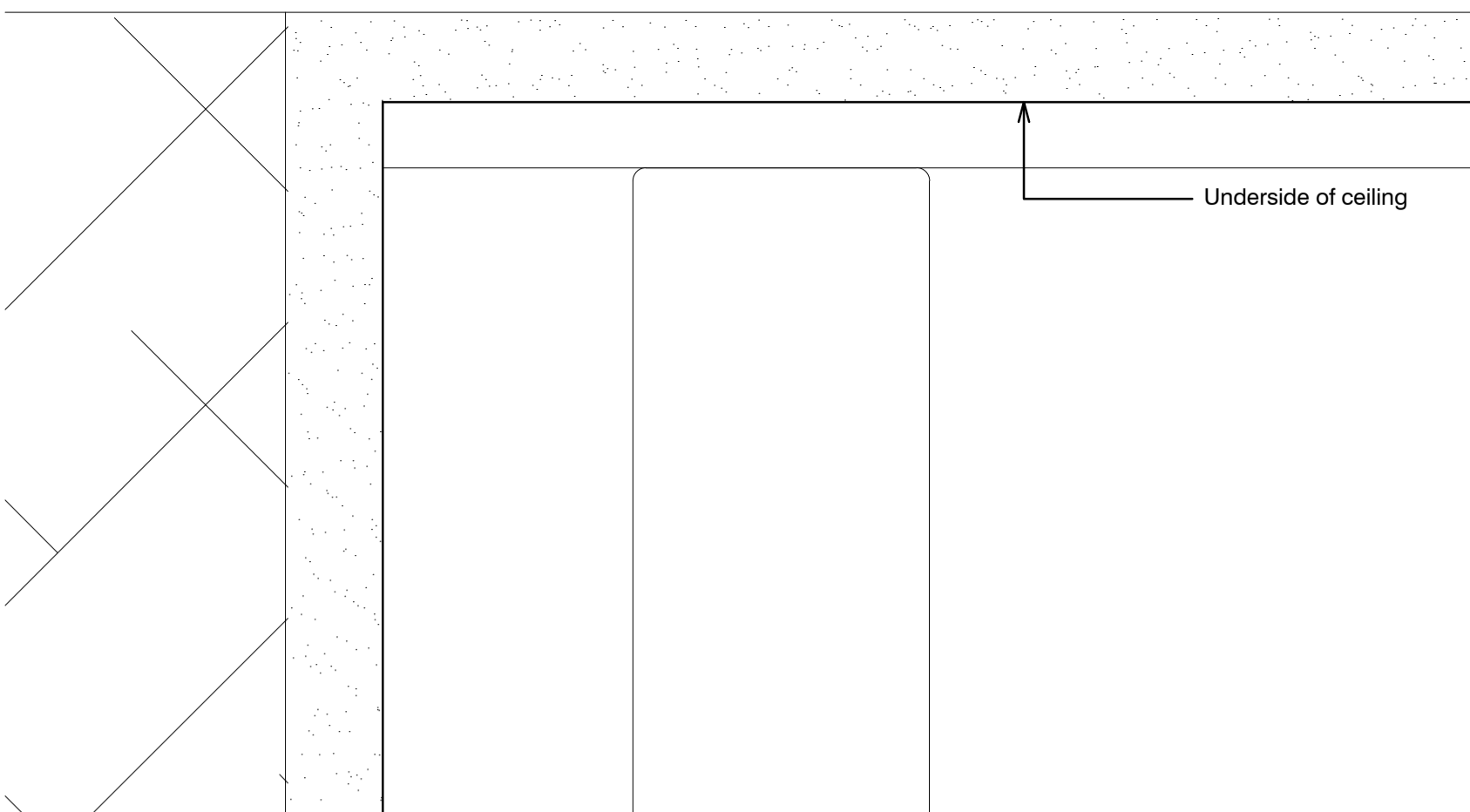

04 Section detail of cupboard at rear
541

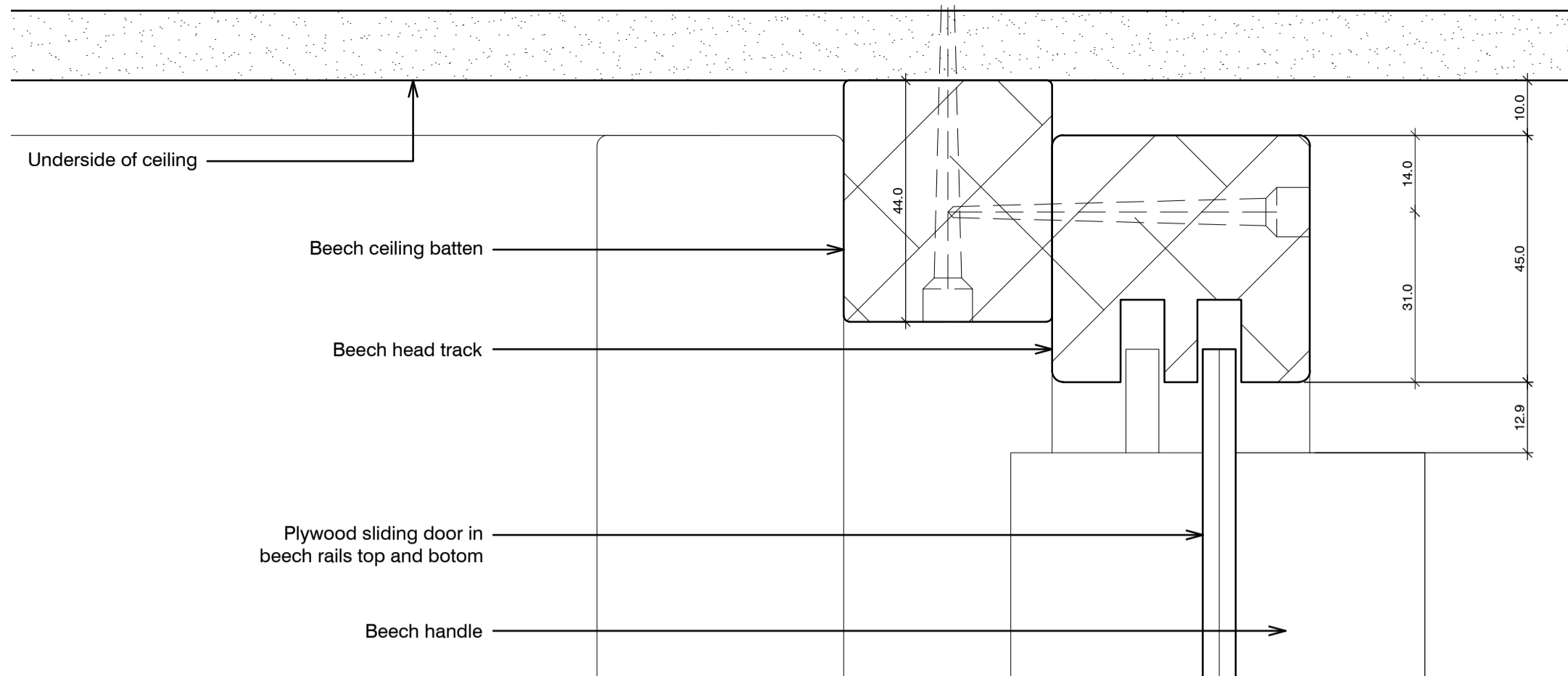

01a Section detail at head
541

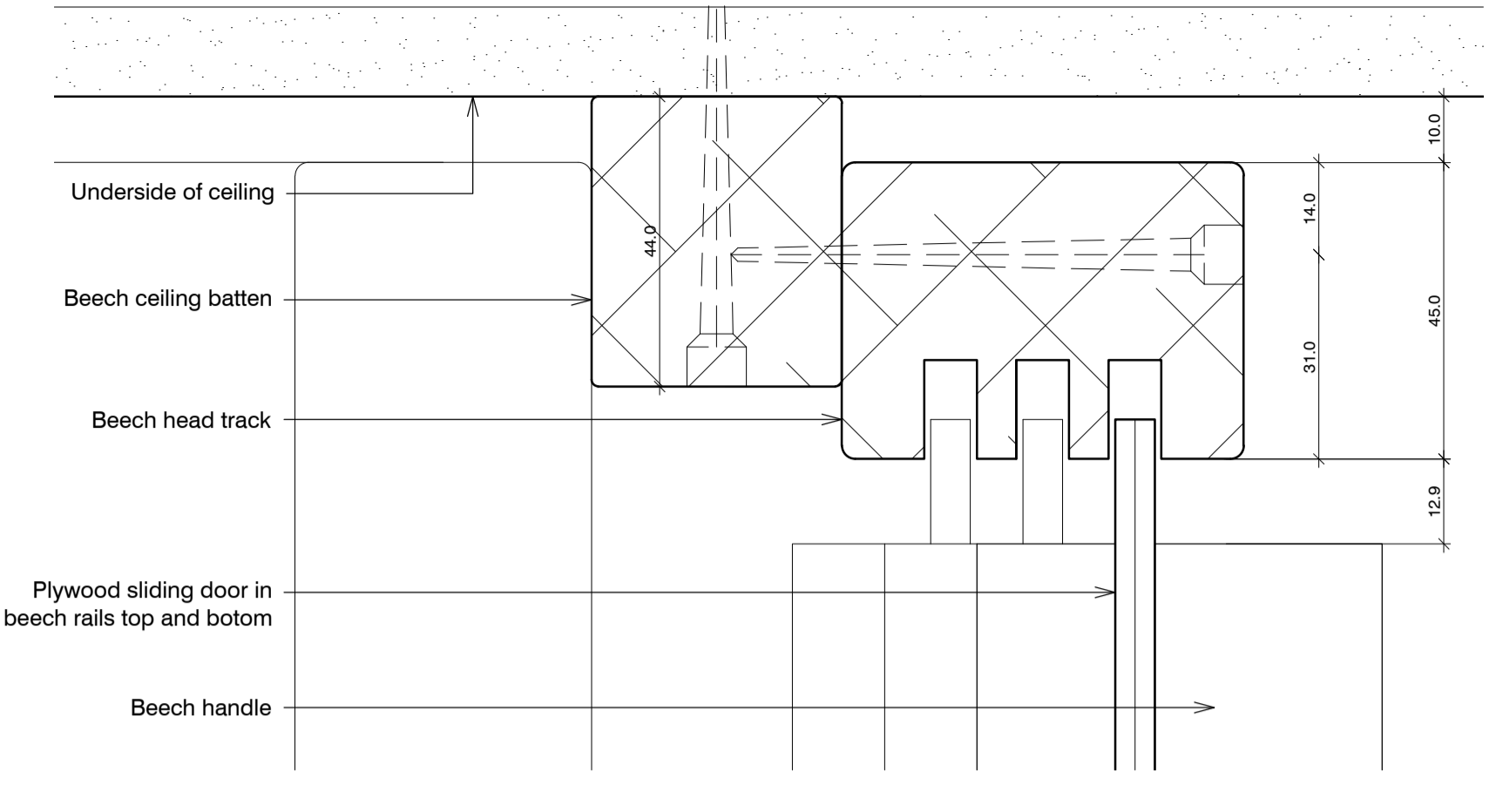

01b Section detail at head with three sliders
541

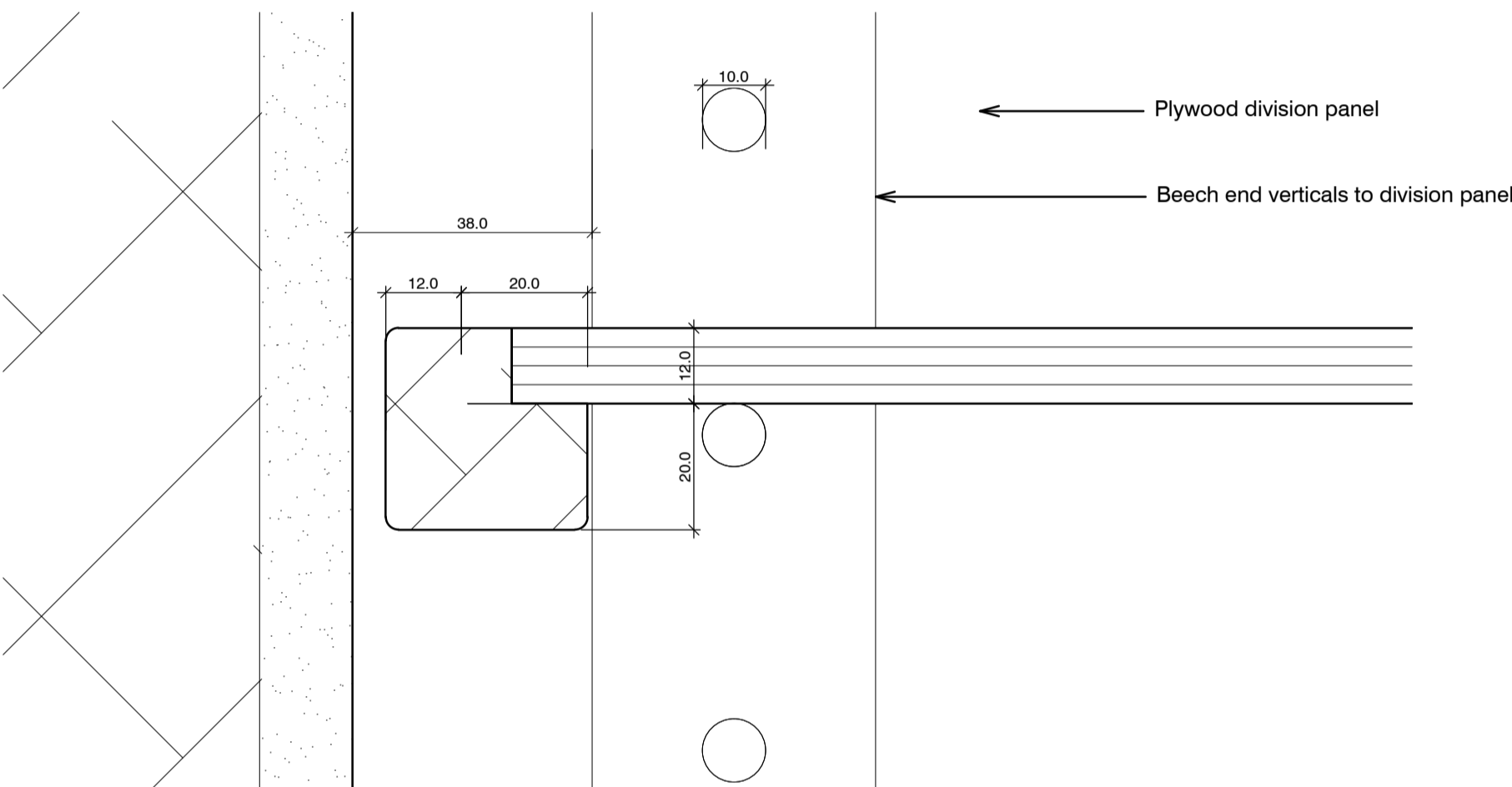

05 Section detail at shelf - rear
541

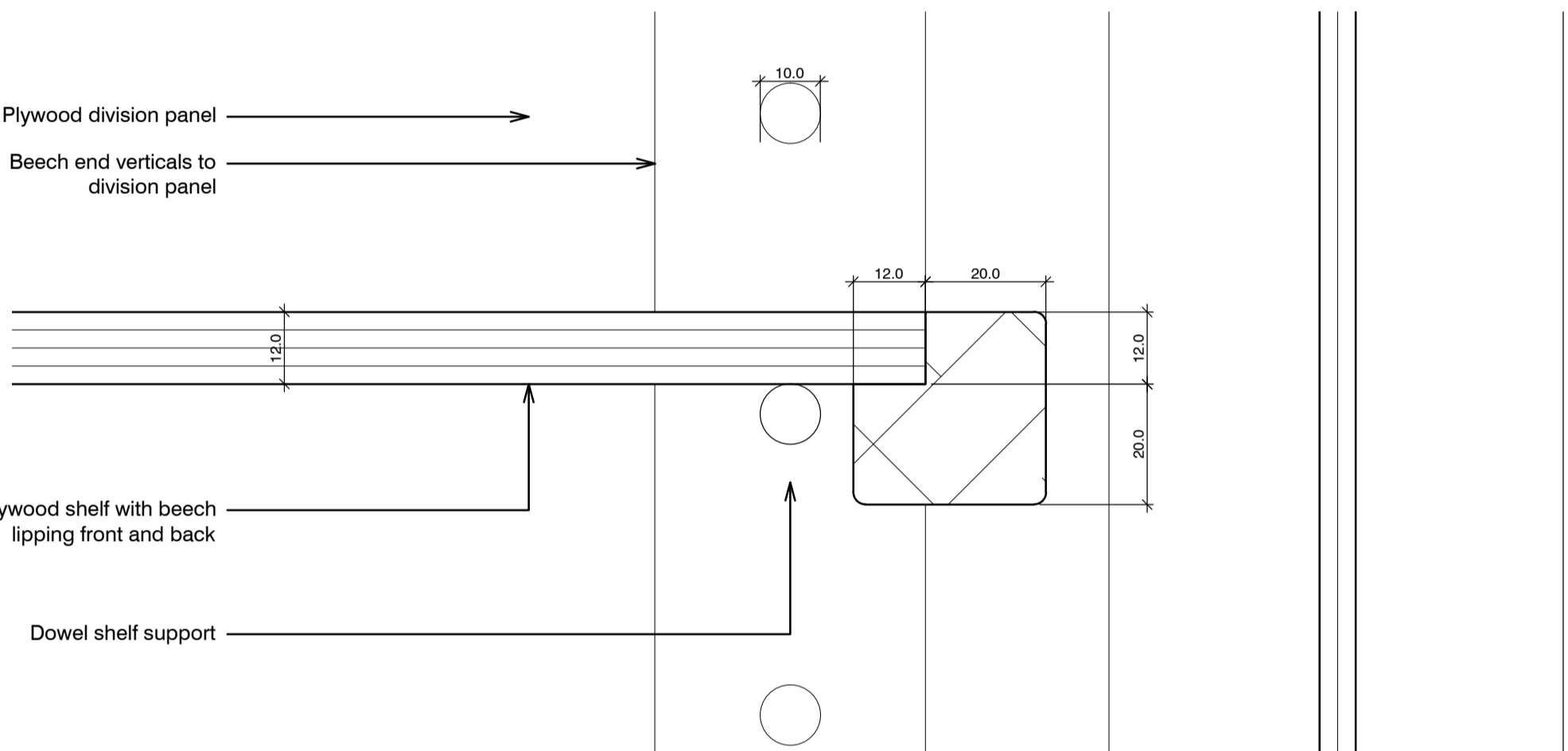

02 Section detail at shelf
541

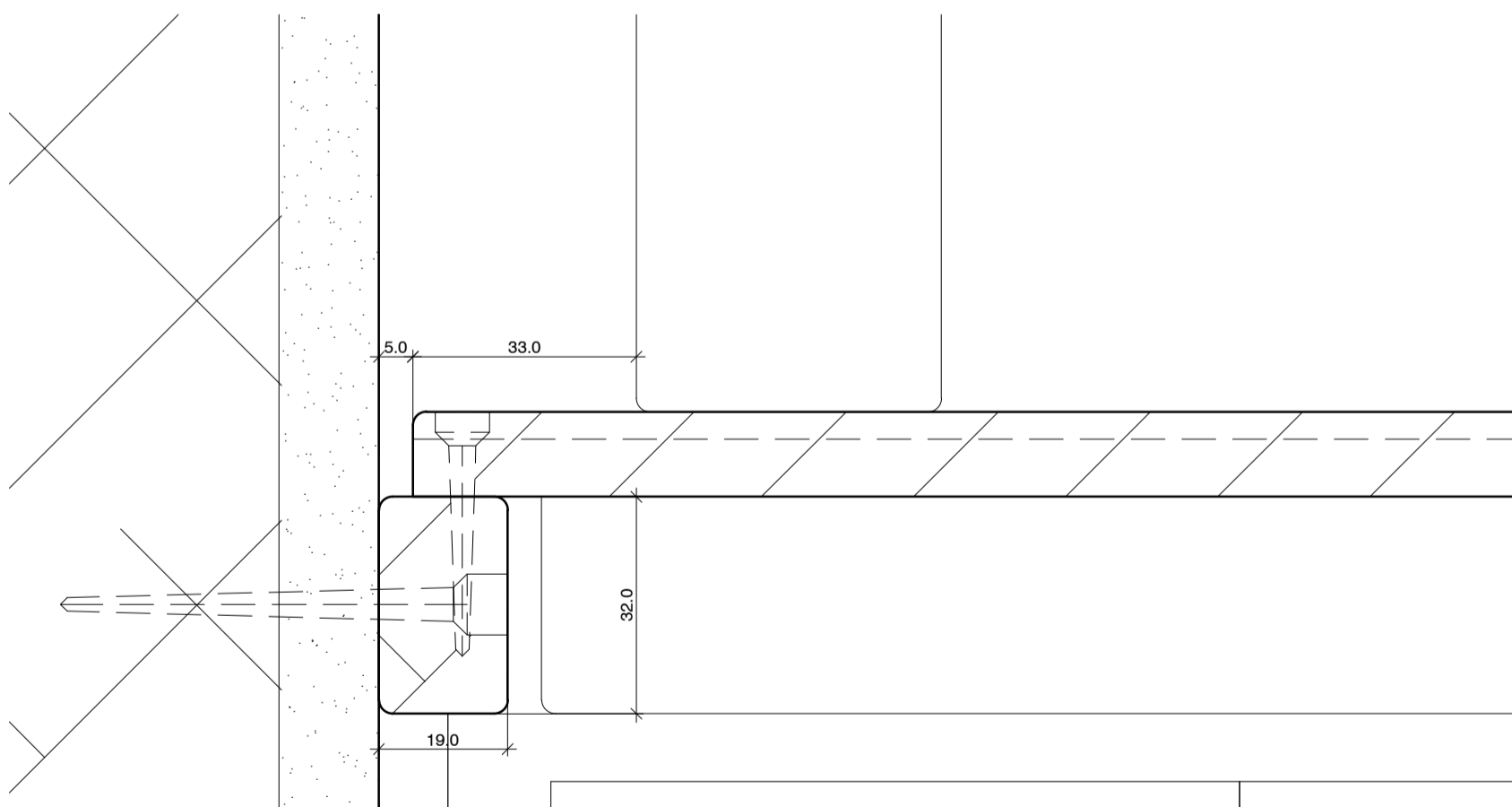

06 Section detail at base - rear
541

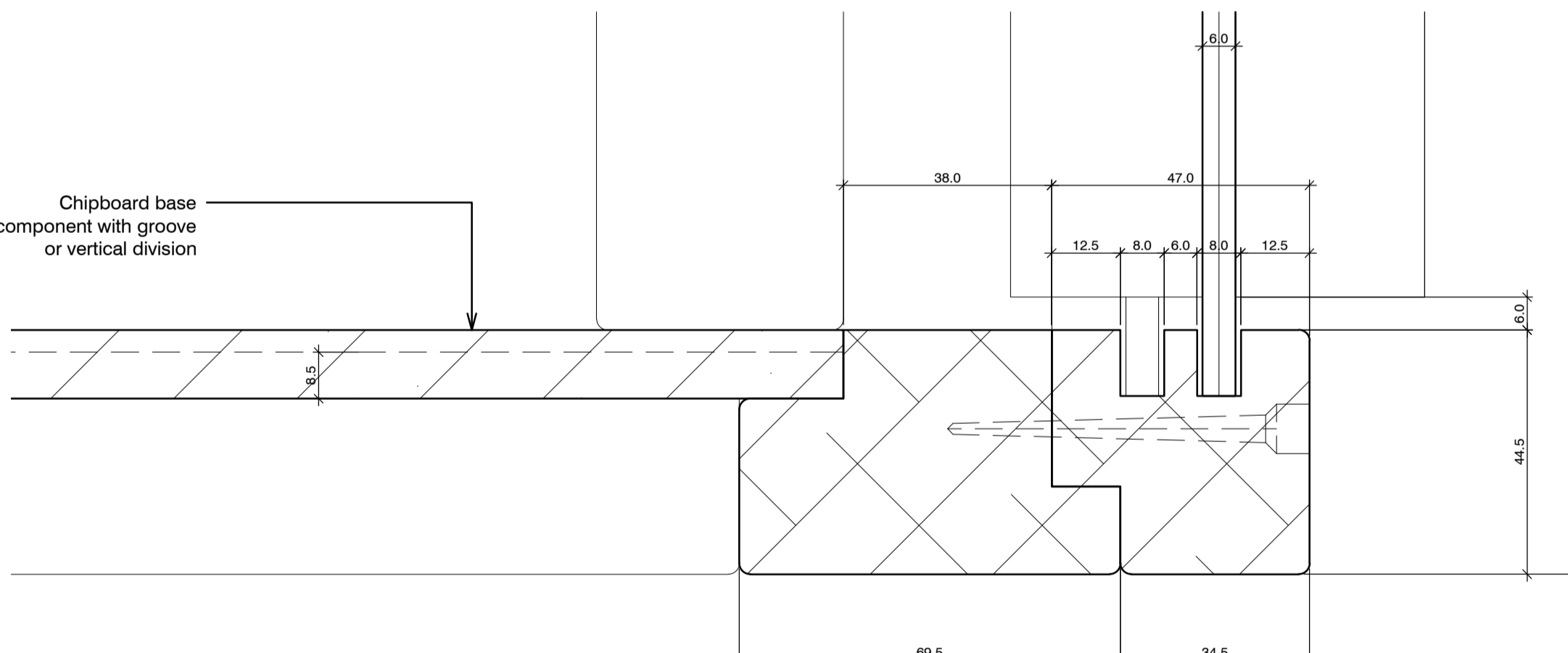

03a Section detail at base
541

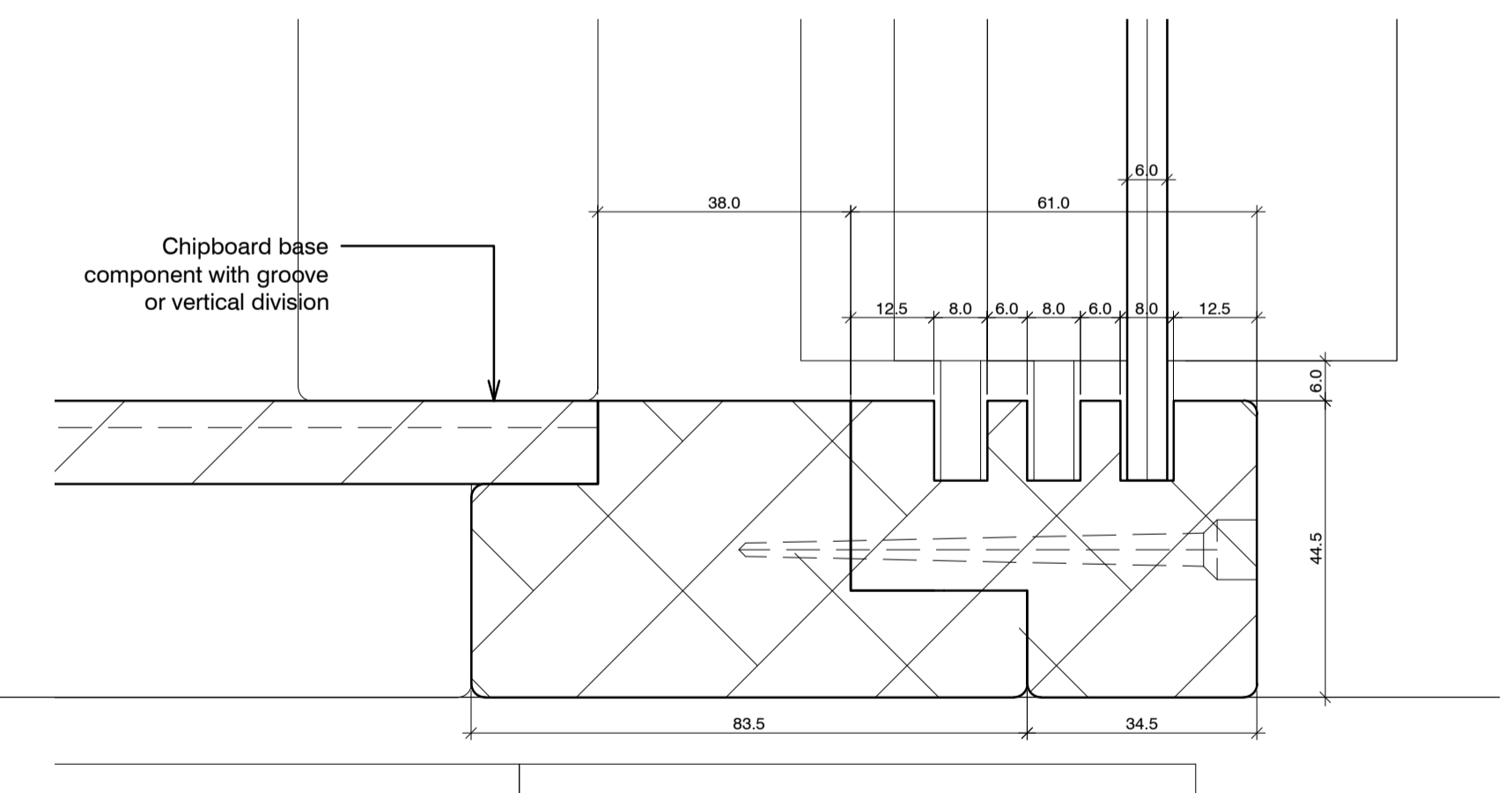

031 Section detail at base with three sliders
542

Kitchen restoration details

ALEXANDRA RD. ESTATE

standard notes

- Do not scale this drawing.
- All dimensions must be checked on site and any discrepancies verified with the architect.
- Unless shown otherwise, all dimensions are to structural surfaces.

THIS IS NOT A CONSTRUCTION DRAWING, IT IS UNSUITABLE FOR THE PURPOSE OF CONSTRUCTION AND MUST ON NO ACCOUNT BE USED AS SUCH.

drawing notes

- Note that these drawings show typical dimensions whereas dwelling will vary in particular, to suit the curvature of the railway line adjacent.
- Services routes cannot be confirmed until full, invasive surveys are undertaken. Services are therefore shown indicatively.

revisions

C1	13.11.2015	Issued for construction
P1	27.11.2015	Draft issue for HPA application
P2	15.12.2015	HPA Submission

date
Dec 2015

client
LB CAMDEN

scale
1:1@A1

drawn
KS

checked
JM

drawing number
2504_A_541

rev
P2

Levitt Bernstein
1 Kingsland Passage
London
E8 2BB

t: 020 7275 7676
f: 020 7275 9348
w: levittbernstein.co.uk
e: post@levittbernstein.co.uk

Levitt Bernstein

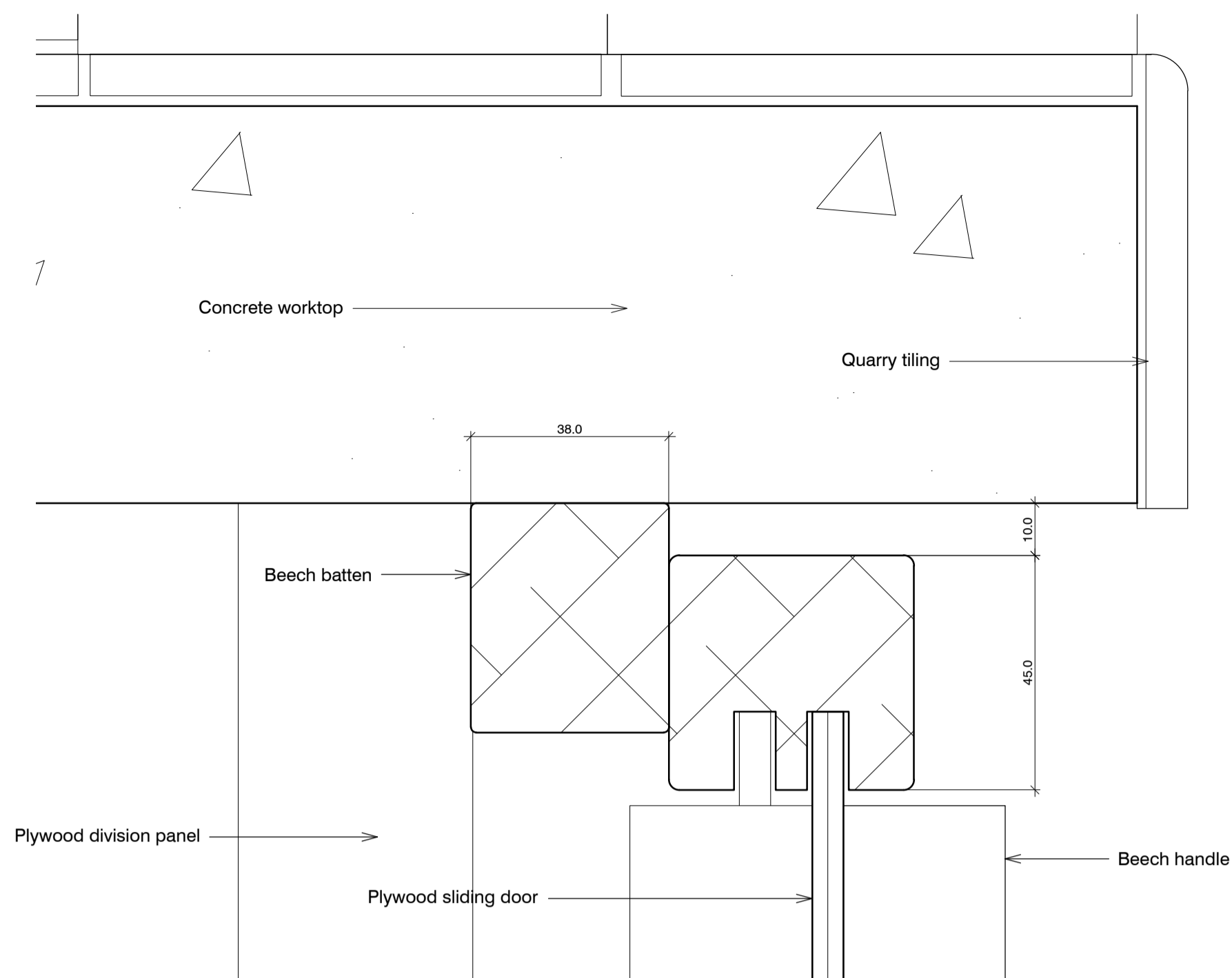

01 Section detail at head below worktop
542

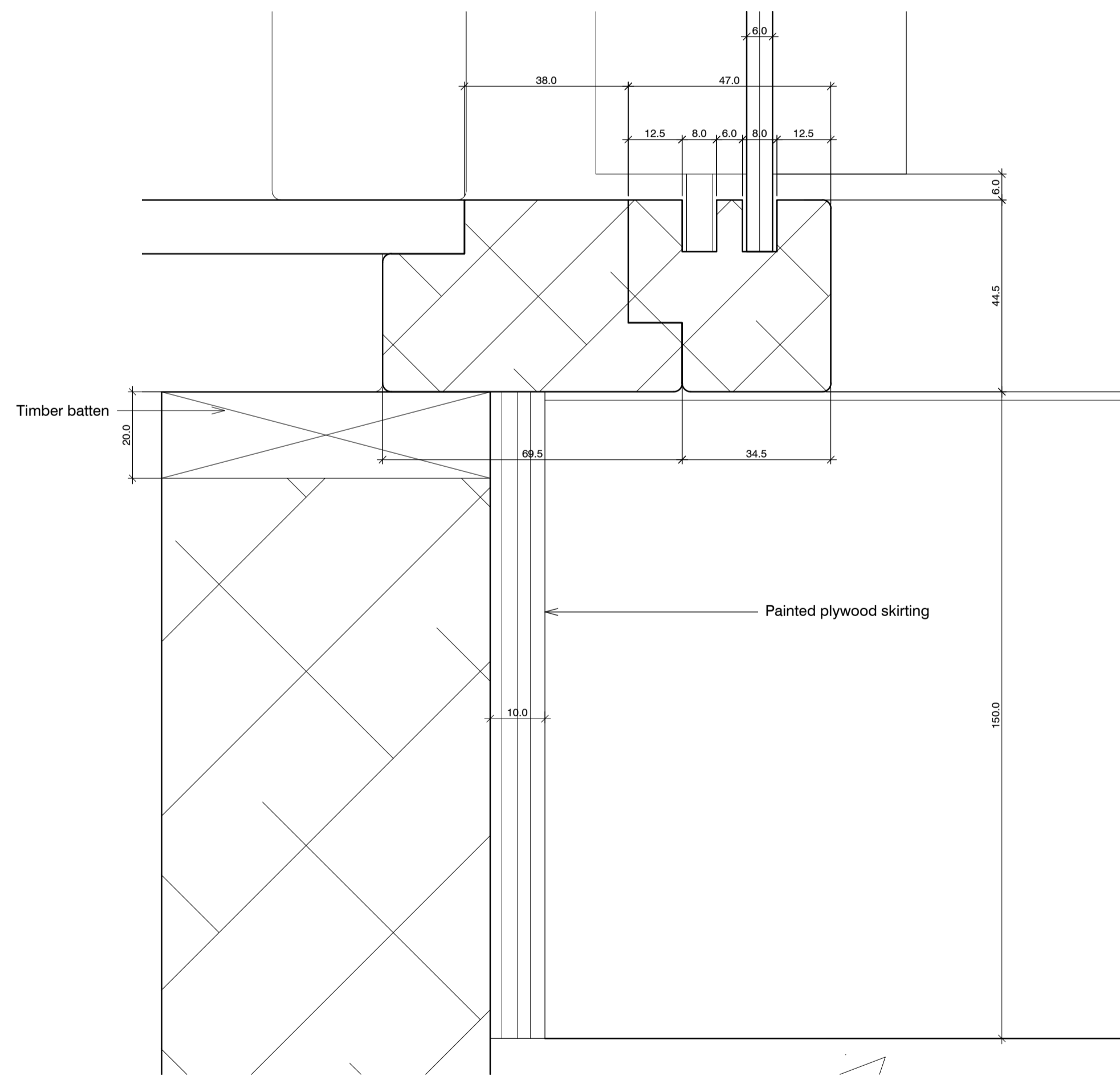

02 Section detail at base above plinth
542

standard notes

1. Do not scale this drawing.
2. All dimensions must be checked on site and any discrepancies verified with the architect.
3. Unless shown otherwise, all dimensions are to structural surfaces.

THIS IS NOT A CONSTRUCTION DRAWING, IT IS UNSUITABLE FOR THE PURPOSE OF CONSTRUCTION AND MUST ON NO ACCOUNT BE USED AS SUCH.

drawing notes

1. Note that these drawings show typical dimensions whereas dwelling will vary in particular, to suit the curvature of the railway line adjacent.
2. Services routes cannot be confirmed until full, invasive surveys are undertaken. Services are therefore shown indicatively.

revisions

- | | | |
|----|------------|---------------------------------|
| C1 | 13.11.2015 | Issued for construction |
| P1 | 27.11.2015 | Draft issue for HPA application |
| P2 | 15.12.2015 | HPA Submission |

Kitchen restoration details

ALEXANDRA RD. ESTATE

date Dec 2015	client LB CAMDEN	Levitt Bernstein 1 Kingsland Passage London E8 2BB
scale 1:1@A1	drawing Restored cupboards: Sections 2	t: 020 7275 7676 f: 020 7275 9348
drawn KS	checked JM	w: levittbernstein.co.uk e: post@levittbernstein.co.uk
drawing number 2504_A_542	rev P2	Levitt Bernstein

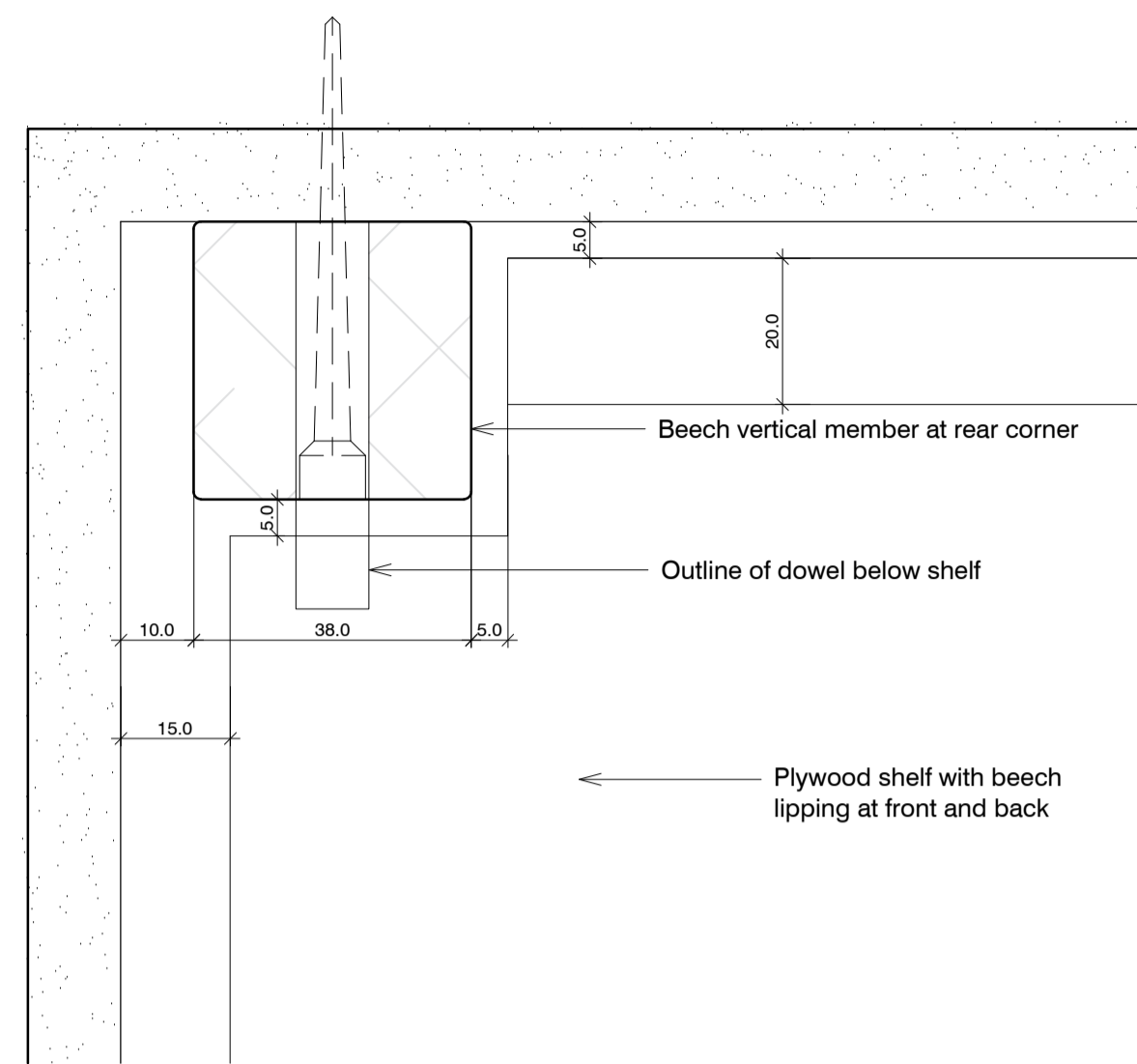

01
544 Plan detail at rear corner

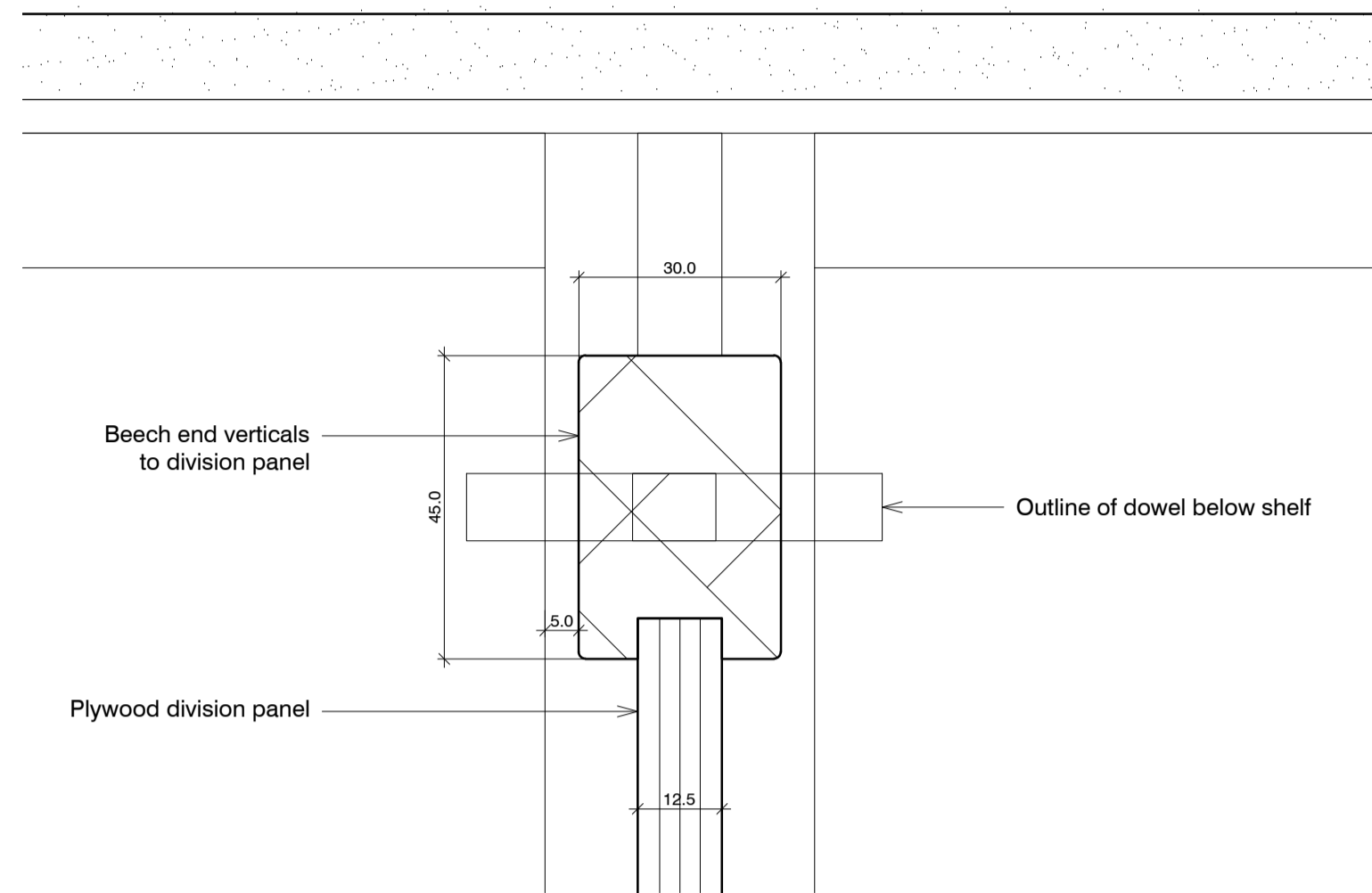

03
544 Plan detail at rear division

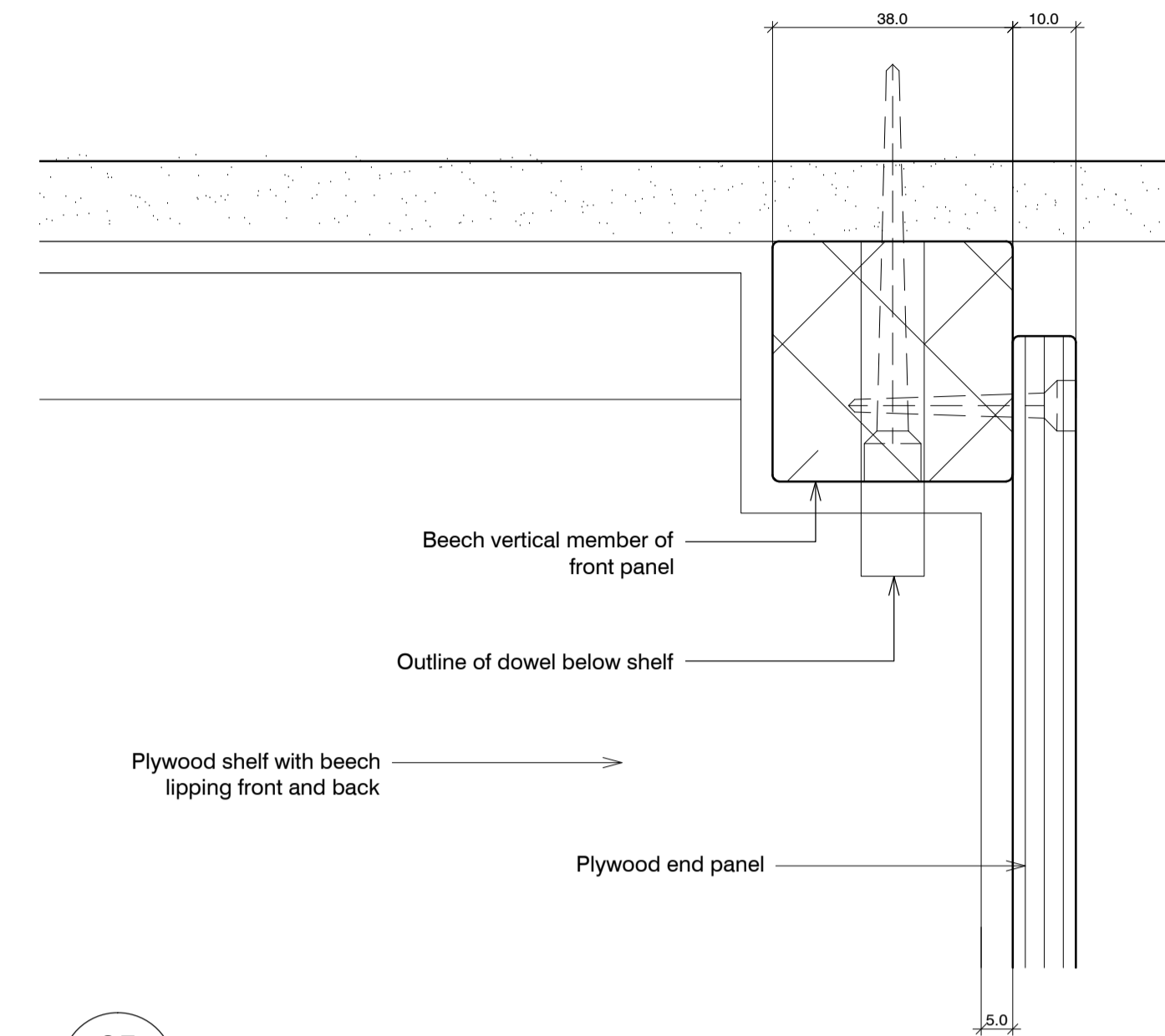

05
544 Plan detail at rear end panel

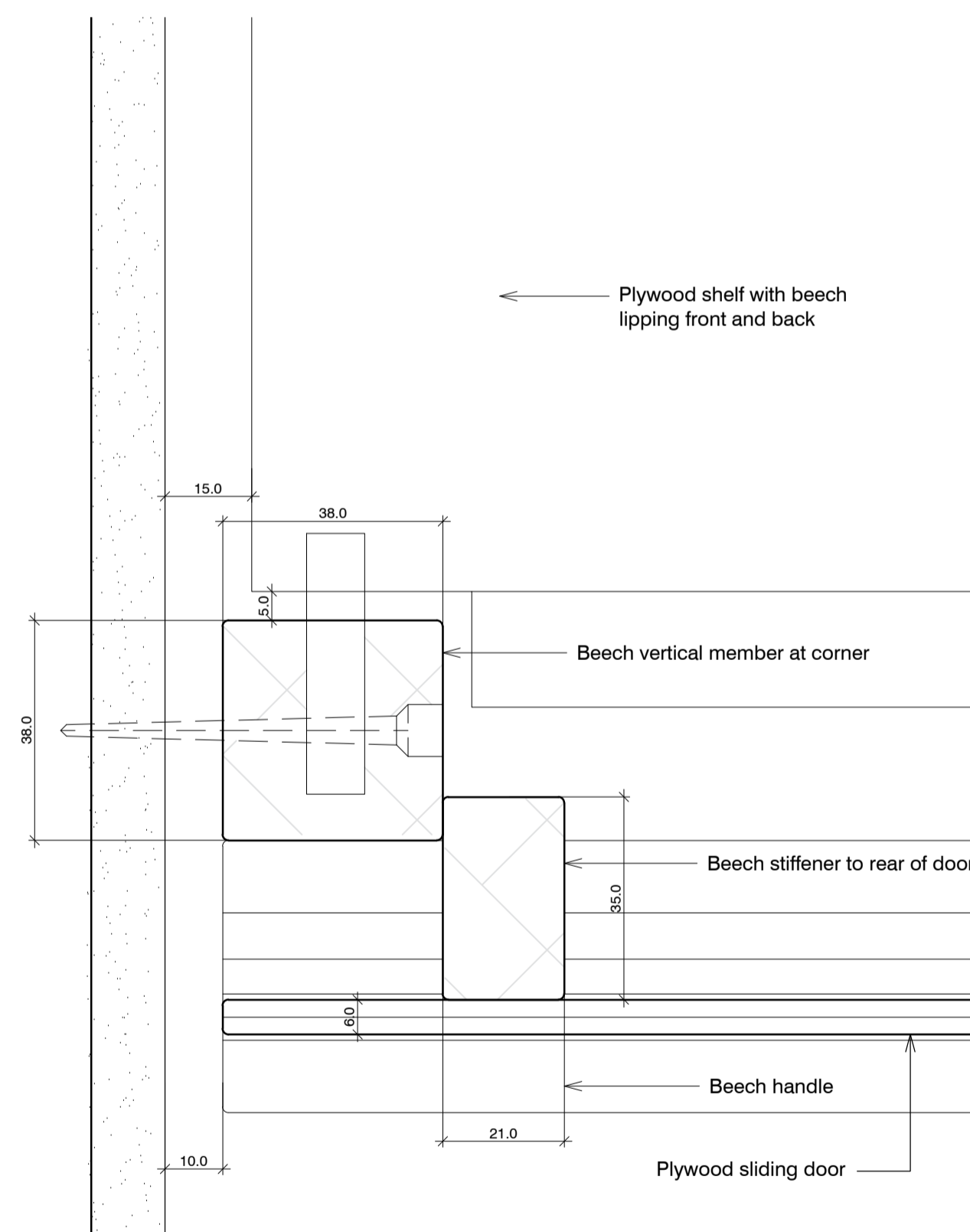

02
544 Plan detail at corner

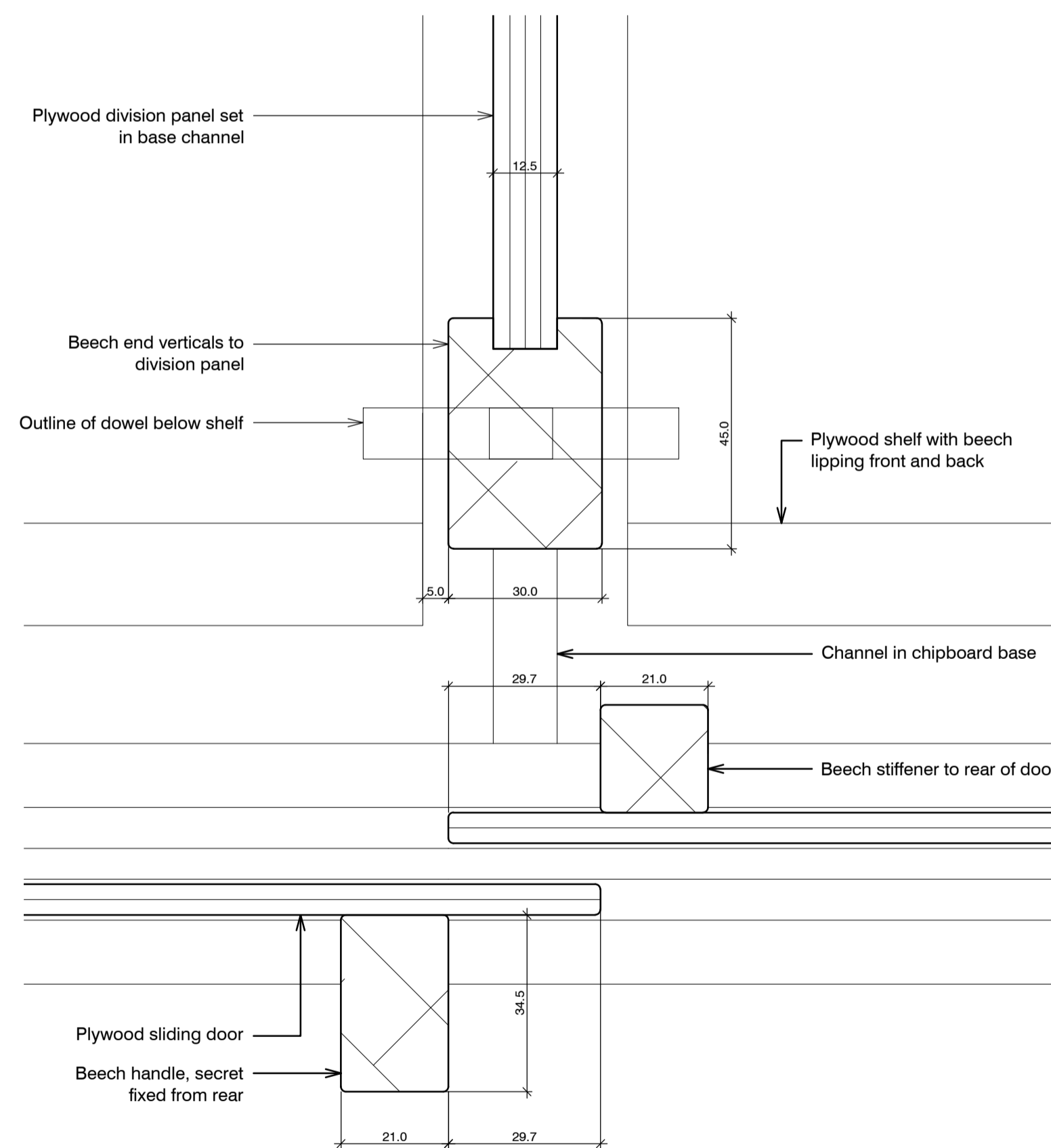

04
544 Plan detail at division

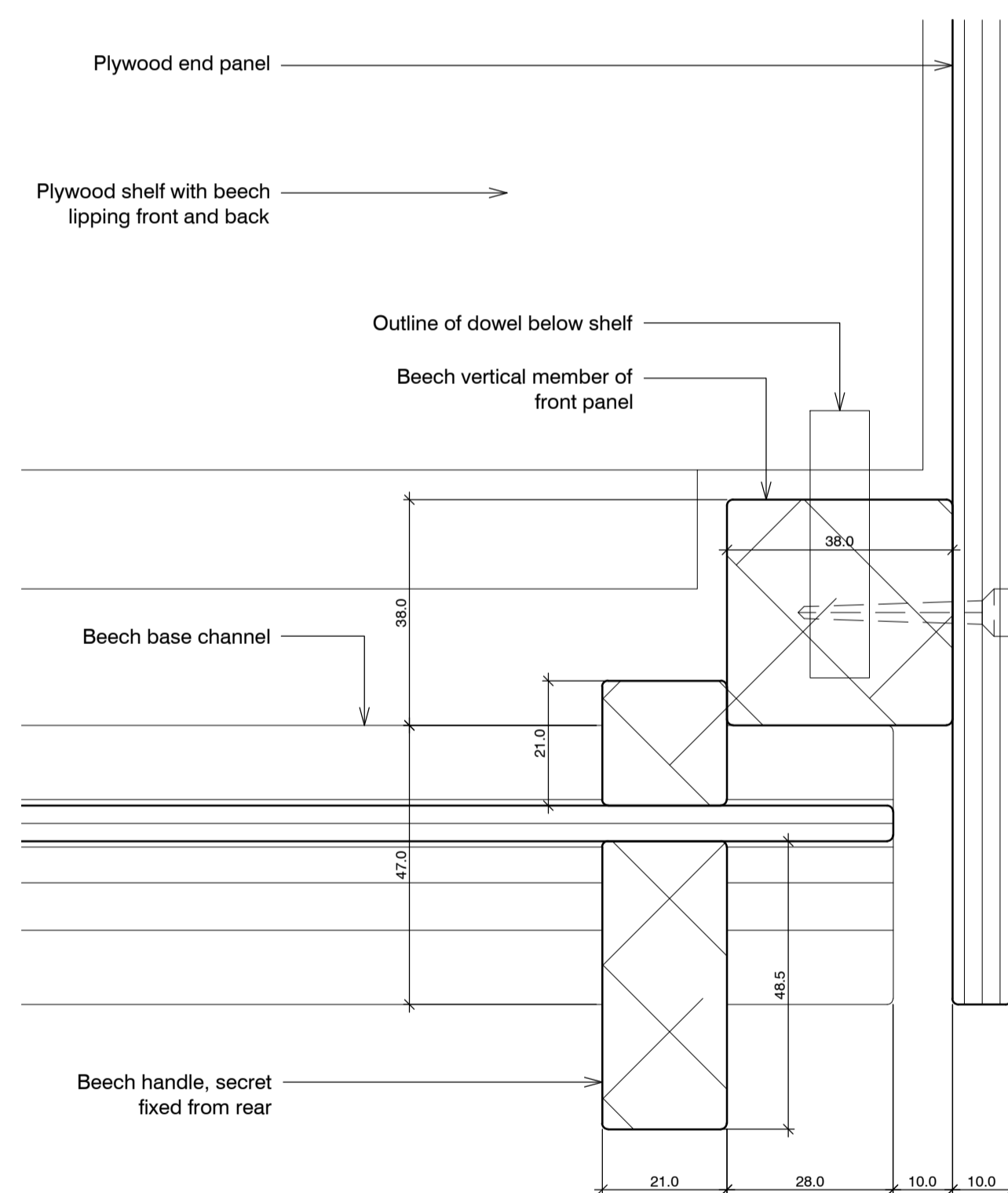

06
544 Plan detail at end panel

Kitchen restoration details ALEXANDRA RD. ESTATE

standard notes

1. Do not scale this drawing.
2. All dimensions must be checked on site and any discrepancies verified with the architect.
3. Unless shown otherwise, all dimensions are to structural surfaces.

THIS IS NOT A CONSTRUCTION DRAWING. IT IS UNSUITABLE FOR THE PURPOSE OF CONSTRUCTION AND MUST ON NO ACCOUNT BE USED AS SUCH.

drawing notes

1. Note that these drawings show typical dimensions whereas dwelling will vary in particular, to suit the curvature of the railway line adjacent.
2. Services routes cannot be confirmed until full, invasive surveys are undertaken. Services are therefore shown indicatively.

revisions

P1	27.11.2015	Draft issue for HPA application
P2	15.12.2015	HPA Submission

date
Dec 2015

client
LB CAMDEN

scale
1:1@A1

drawing
Restored cupboards: Plans 1

drawn checked
KS JM

drawing number
2504_A_544

rev
P2

Levitt Bernstein
1 Kingsland Passage
London
E8 2BB

t: 020 7275 7676
f: 020 7275 9348
w: levittbernstein.co.uk
e: post@levittbernstein.co.uk

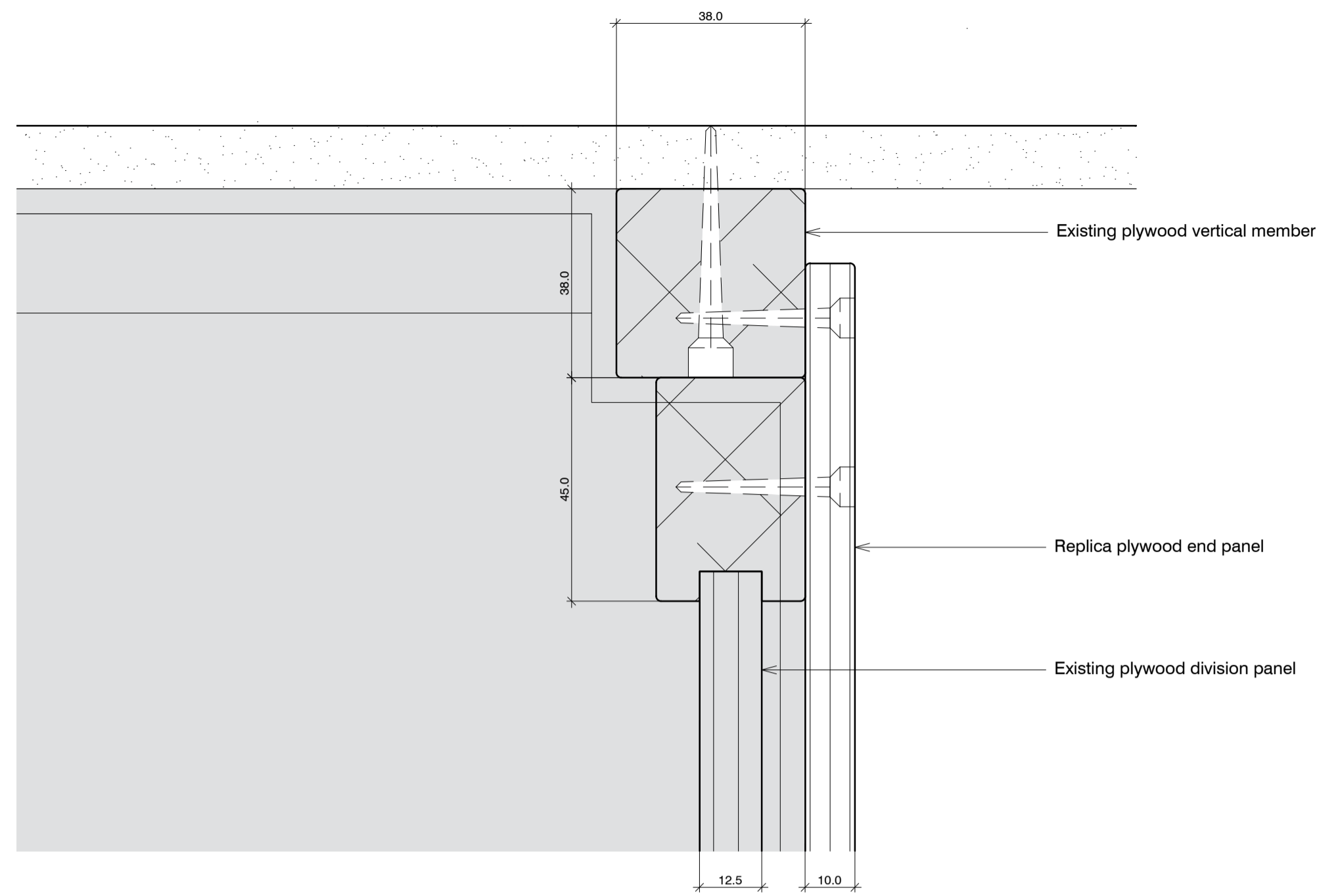

01 Plan detail at rear end panel of modified cupboard
545

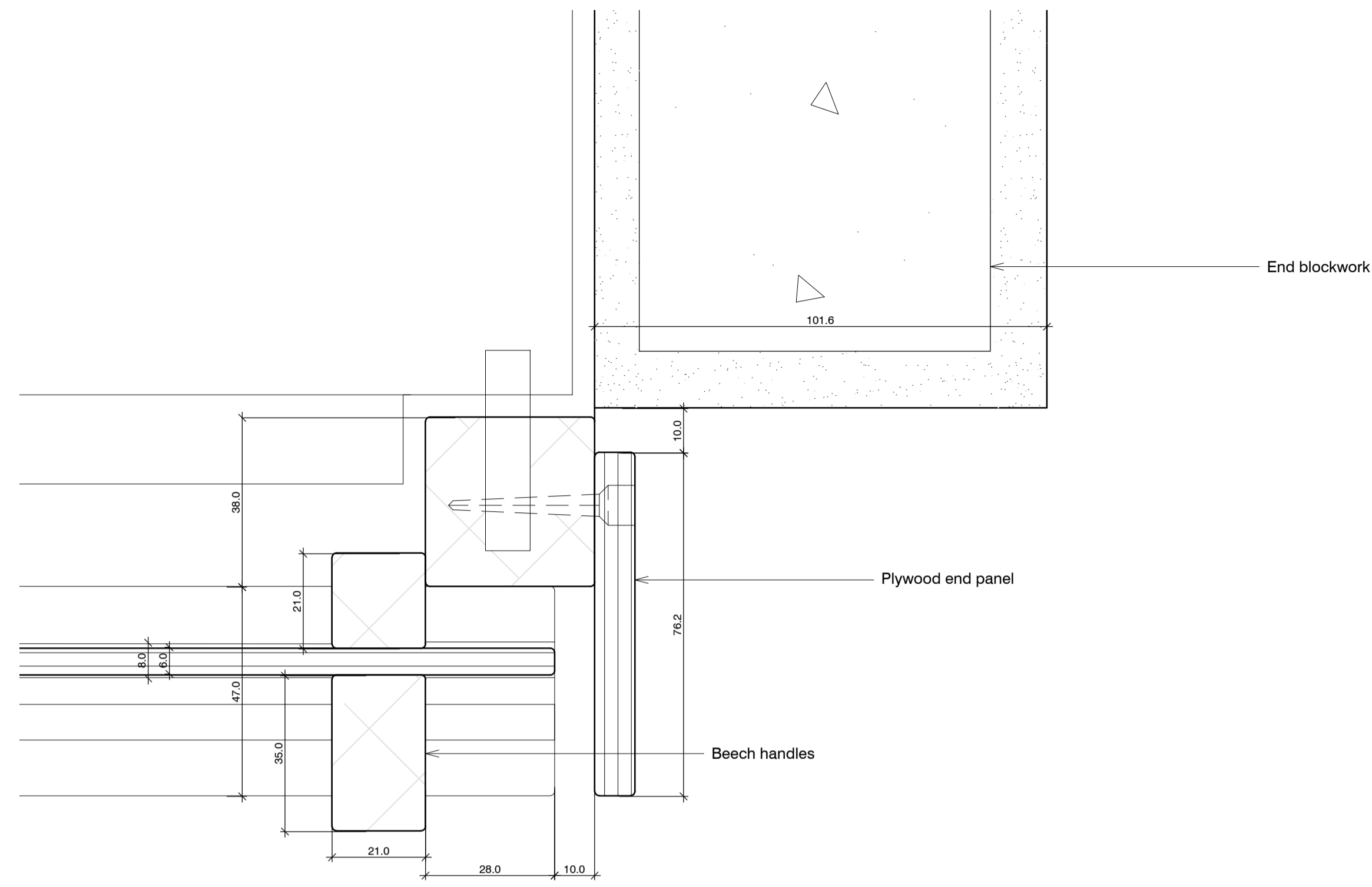

03 Plan detail at end panel of cupboard at part height wall
545

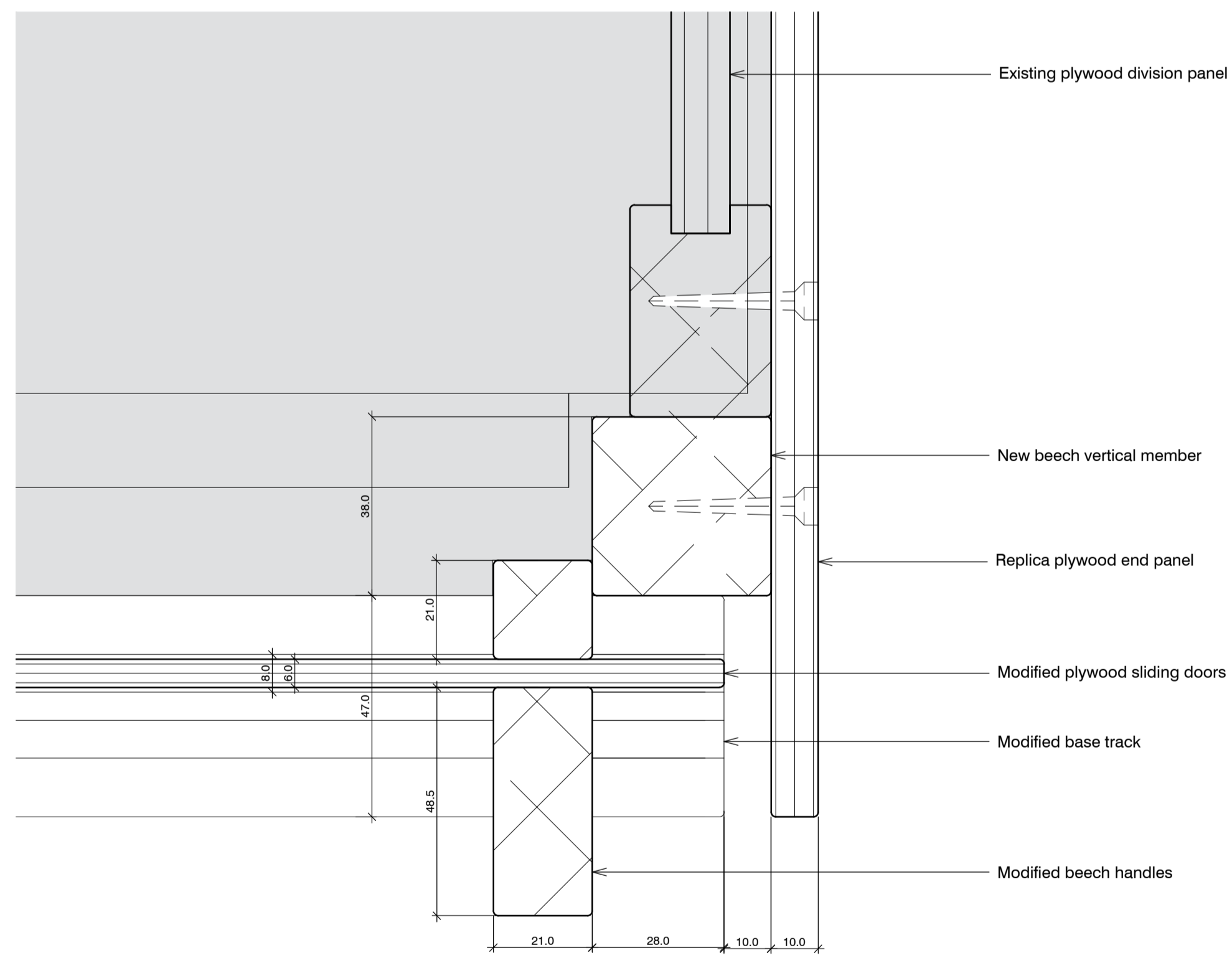

02 Plan detail at end panel of modified cupboard
545

standard notes

1. Do not scale this drawing.
2. All dimensions must be checked on site and any discrepancies verified with the architect.
3. Unless shown otherwise, all dimensions are to structural surfaces.

THIS IS NOT A CONSTRUCTION DRAWING, IT IS UNSUITABLE FOR THE PURPOSE OF CONSTRUCTION AND MUST ON NO ACCOUNT BE USED AS SUCH.

drawing notes

1. Note that these drawings show typical dimensions whereas dwelling will vary in particular, to suit the curvature of the railway line adjacent.
2. Services routes cannot be confirmed until full, invasive surveys are undertaken. Services are therefore shown indicatively.

revisions

date	description
C1 13.11.2015	Issued for construction
P1 27.11.2015	Draft issue for HPA application
P2 15.12.2015	HPA Submission

Kitchen restoration details

ALEXANDRA RD. ESTATE

date Dec 2015 client LB CAMDEN

scale 1:1@A1 drawing Restored cupboards: Plans 2

drawn KS checked JM drawing number 2504_A_545 rev P2

Levitt Bernstein
1 Kingsland Passage
London
E8 2BB

t: 020 7275 7676
f: 020 7275 9348
w: levittbernstein.co.uk
e: post@levittbernstein.co.uk

Levitt Bernstein

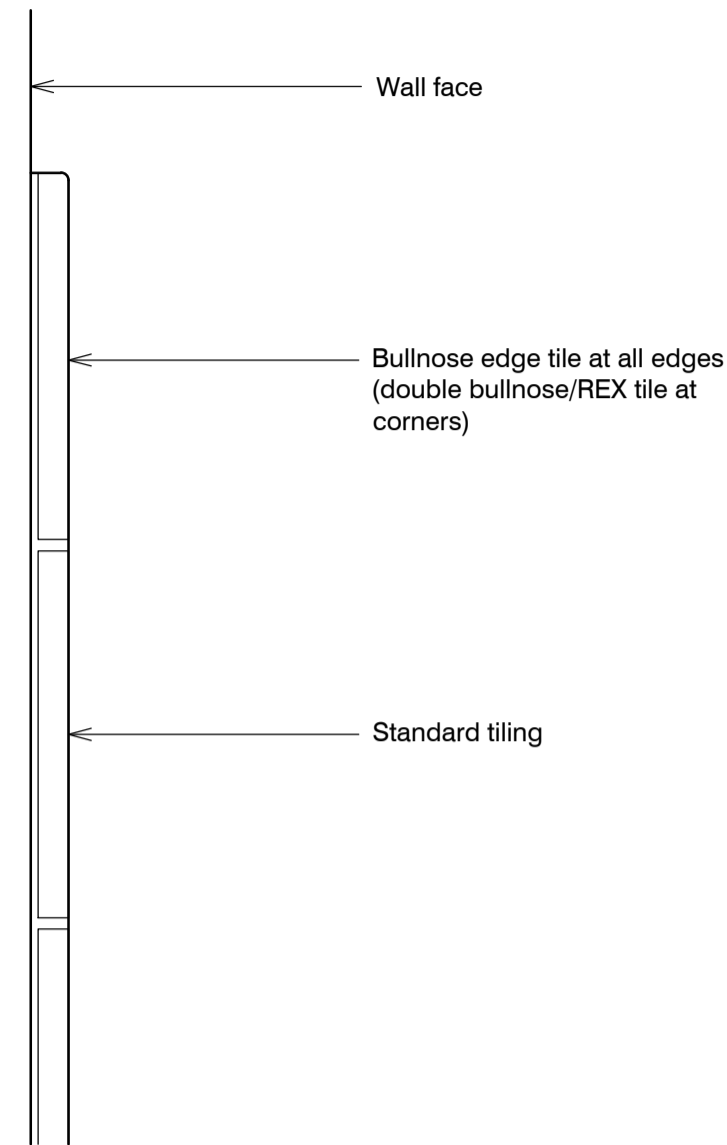

01 Typical tiling edge
551

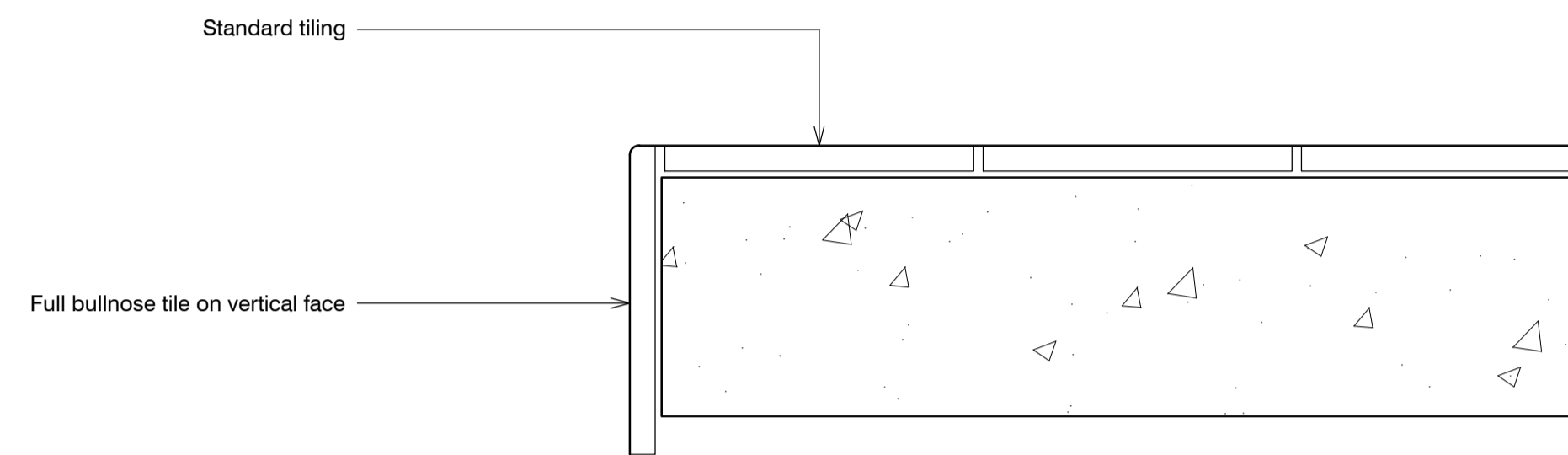

03 Typical worktop edge
551

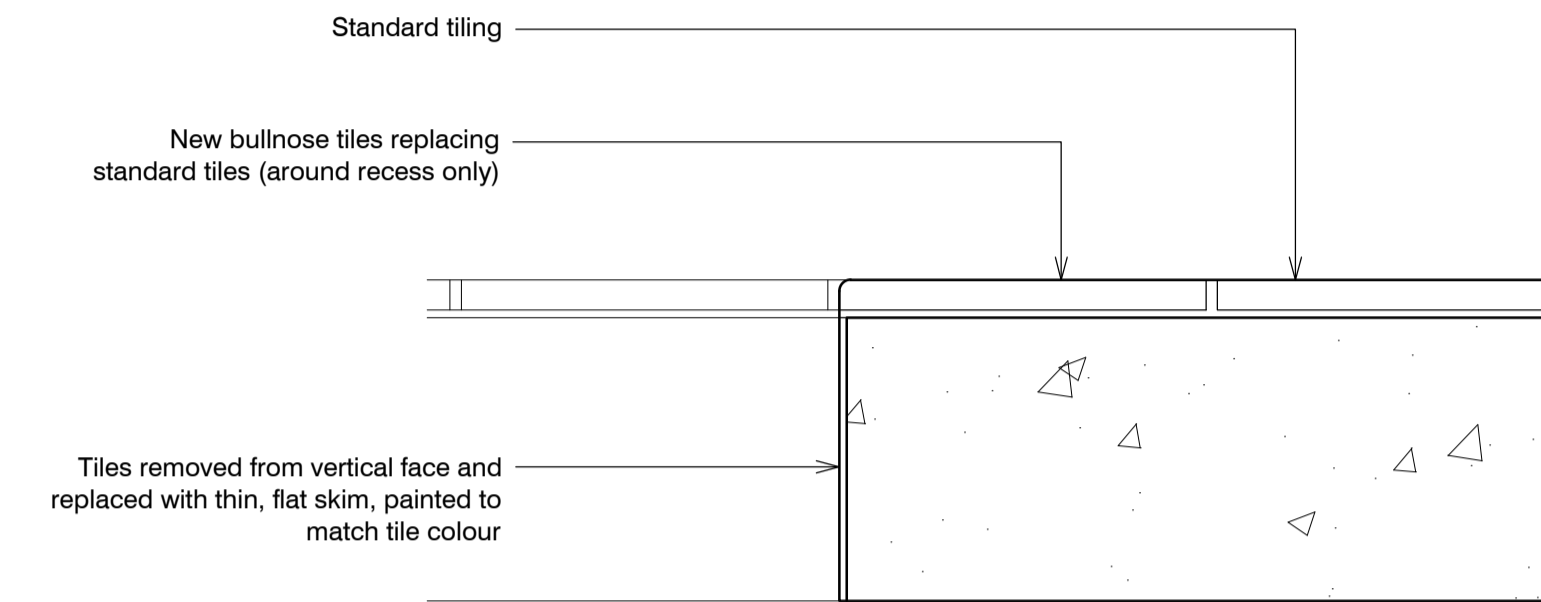

05 Worktop edge around recess
551

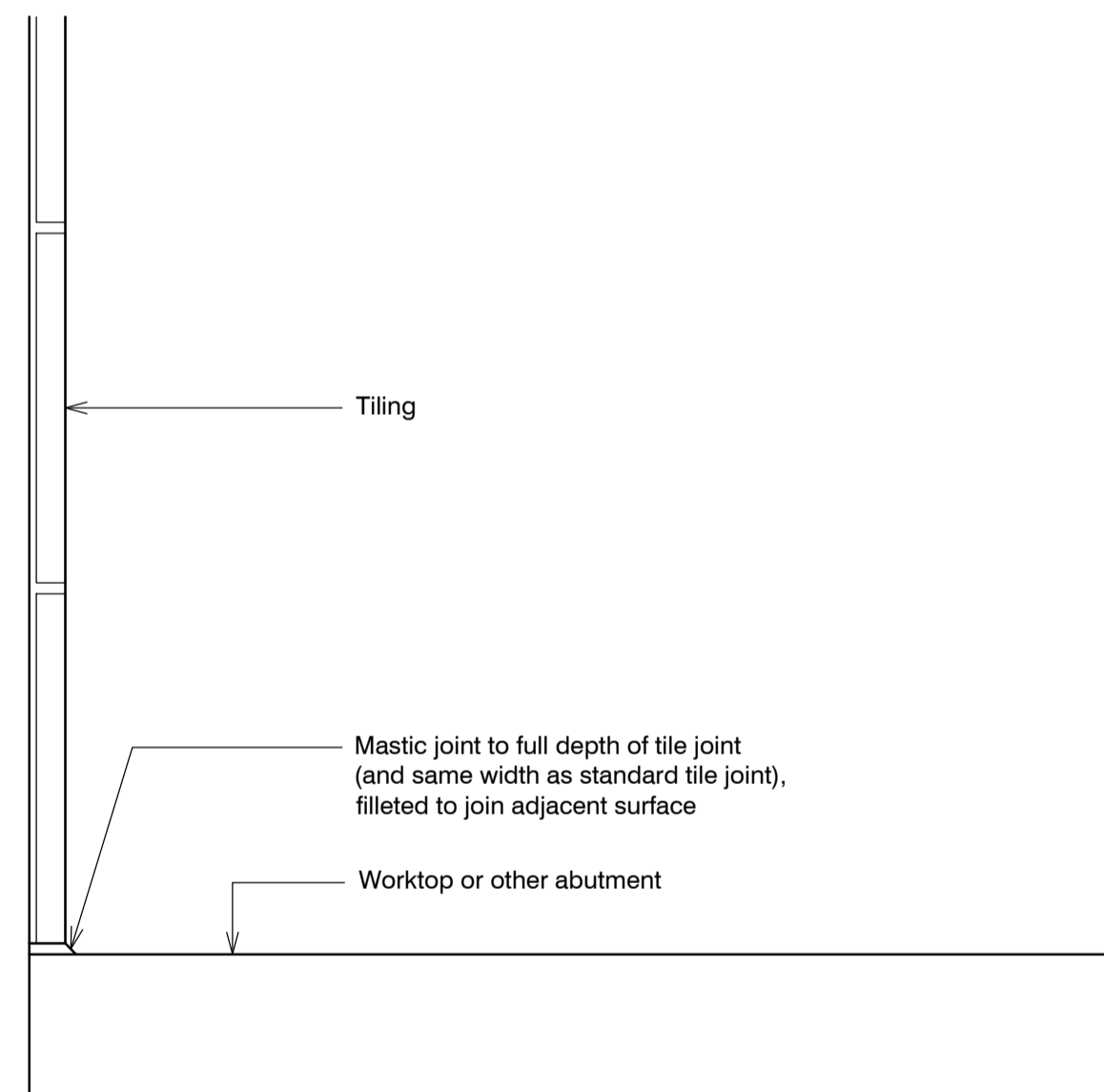

02 Typical tiling junction
551

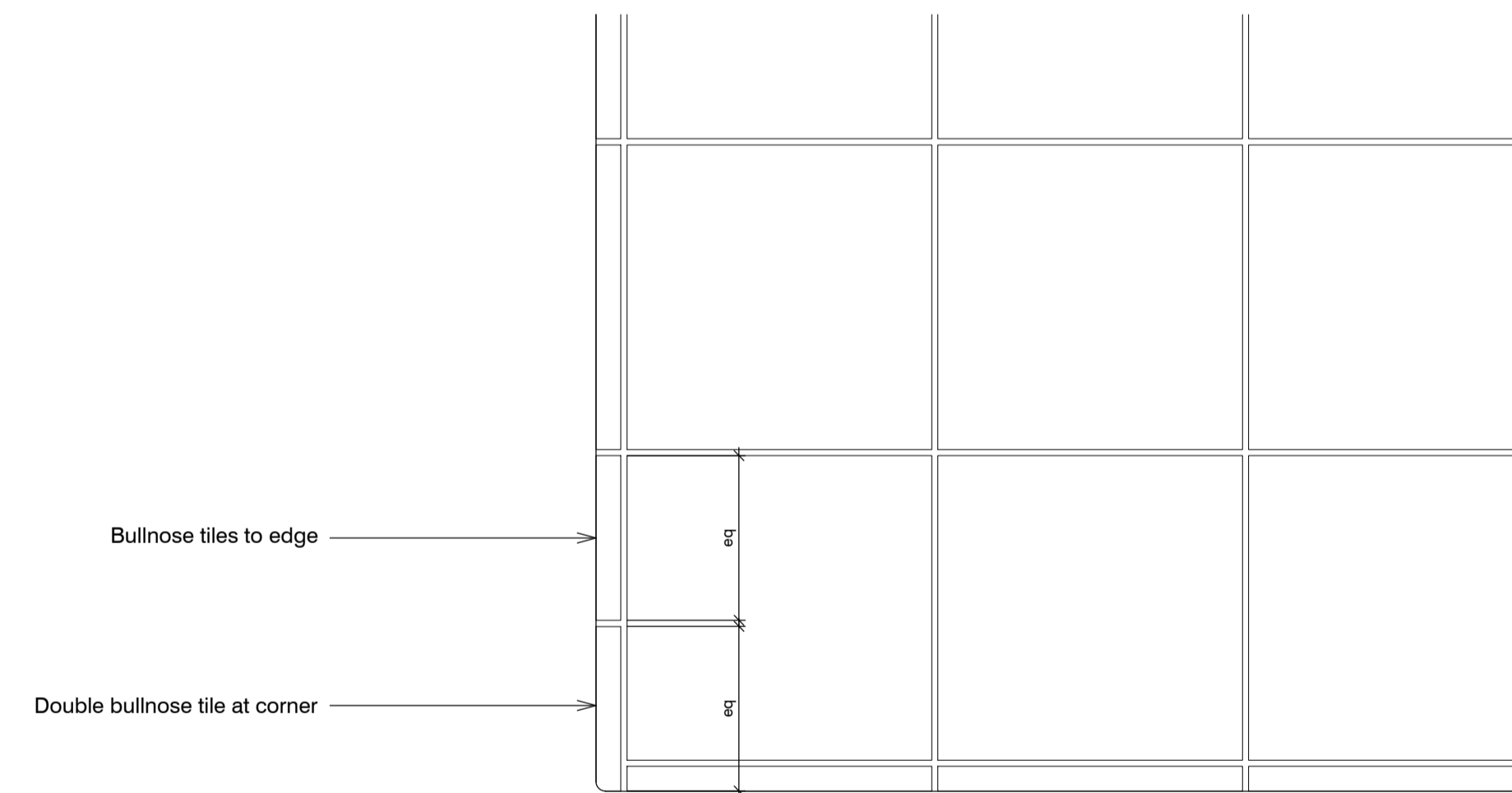

04 Plan view on worktop corner
551

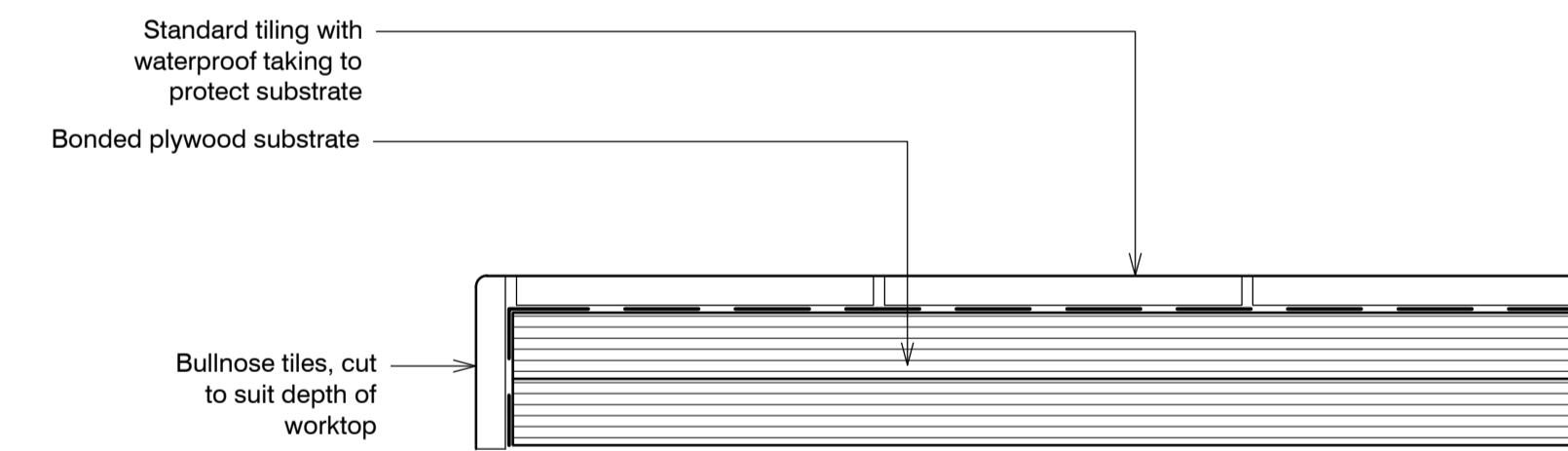

06 Worktop with new substrate
551

Kitchen replacement details

ALEXANDRA RD. ESTATE

date Dec 2015	client LB CAMDEN	Levitt Bernstein 1 Kingsland Passage London E8 2BB
scale 1:2@A1	drawing Tiling details	t: 020 7275 7676 f: 020 7275 9348 w: levittbernstein.co.uk e: post@levittbernstein.co.uk
drawn JM	checked JM	drawing number 2504_A_551
	rev P2	Levitt Bernstein

J:\2504 Alexandra Road Estate Management Guidelines\CAD\AutoCAD\1 Architecture

standard notes

1. Do not scale this drawing.
2. All dimensions must be checked on site and any discrepancies verified with the architect.
3. Unless shown otherwise, all dimensions are to structural surfaces.

THIS IS NOT A CONSTRUCTION DRAWING. IT IS UNSUITABLE FOR THE PURPOSE OF CONSTRUCTION AND MUST ON NO ACCOUNT BE USED AS SUCH.

drawing notes

1. Note that these drawings show typical dimensions whereas dwelling will vary in particular, to suit the curvature of the railway line adjacent.
2. Services routes cannot be confirmed until full, invasive surveys are undertaken. Services are therefore shown indicatively.

revisions

- | | | |
|----|------------|---------------------------------|
| P1 | 27.11.2015 | Draft issue for HPA application |
| P2 | 15.12.2015 | HPA Submission |

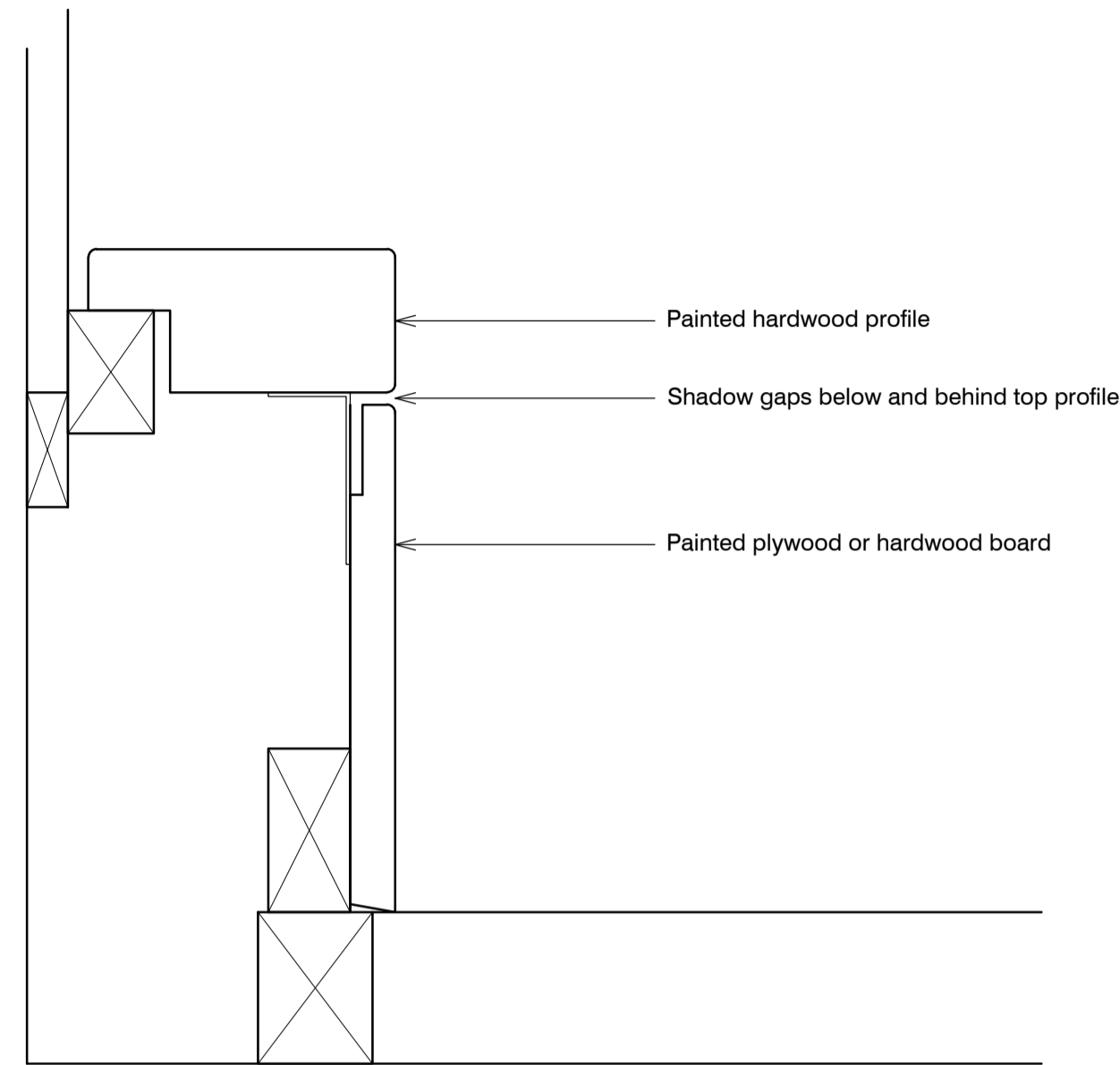

01 Pipe boxing, to match original
552

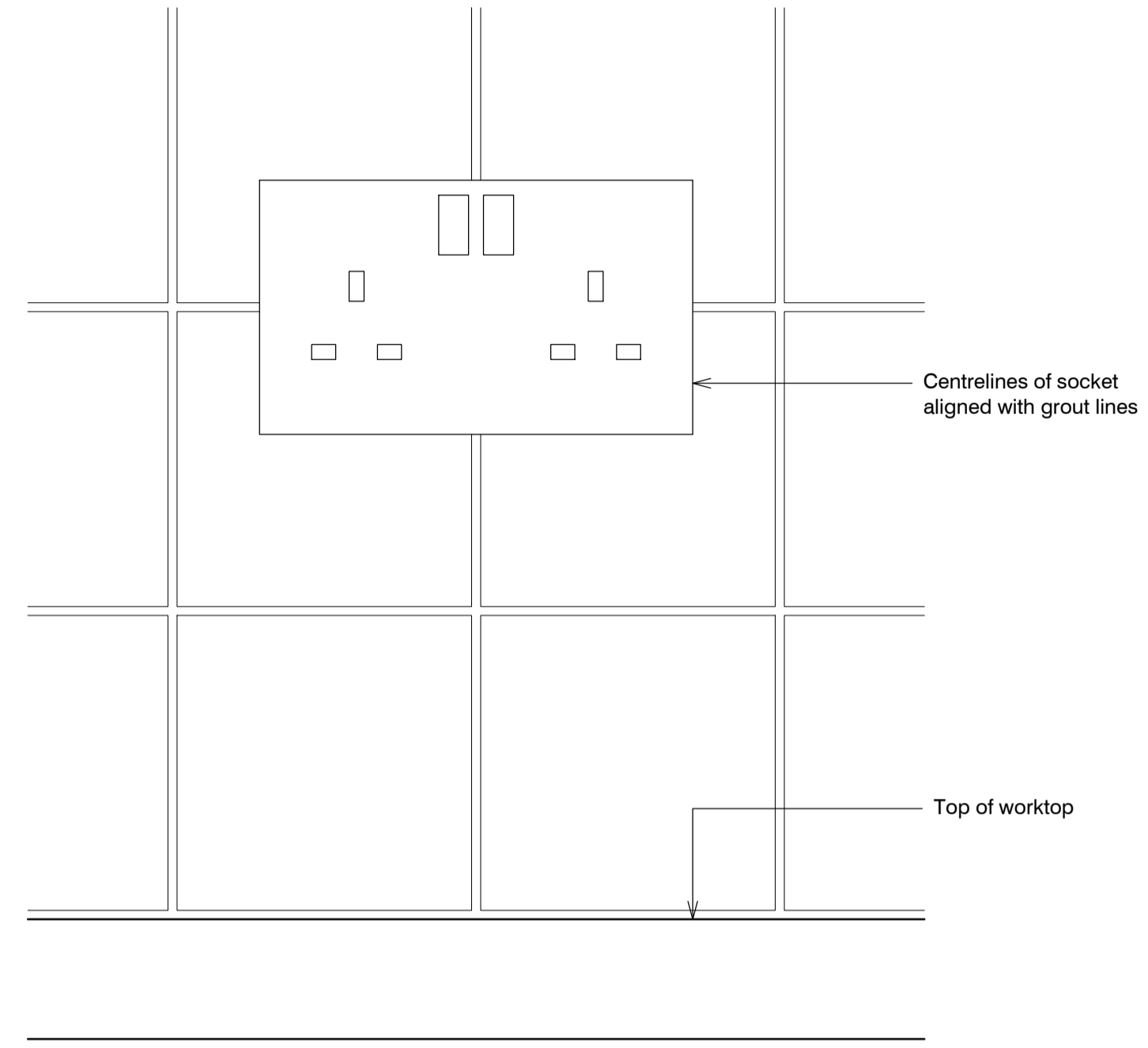

03 Socket, switchplate, etc above worktop
552

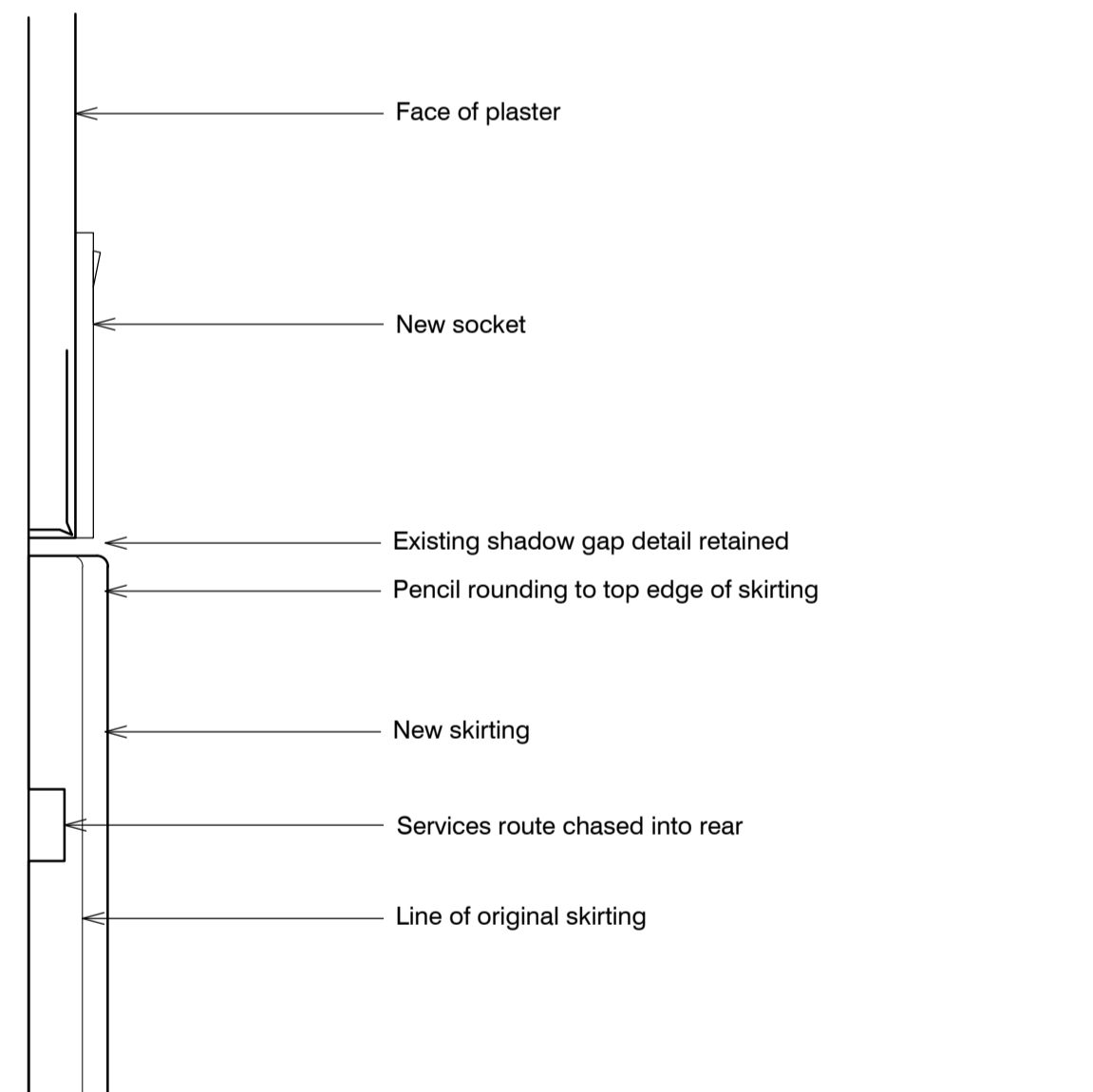

02 Chased skirting
552

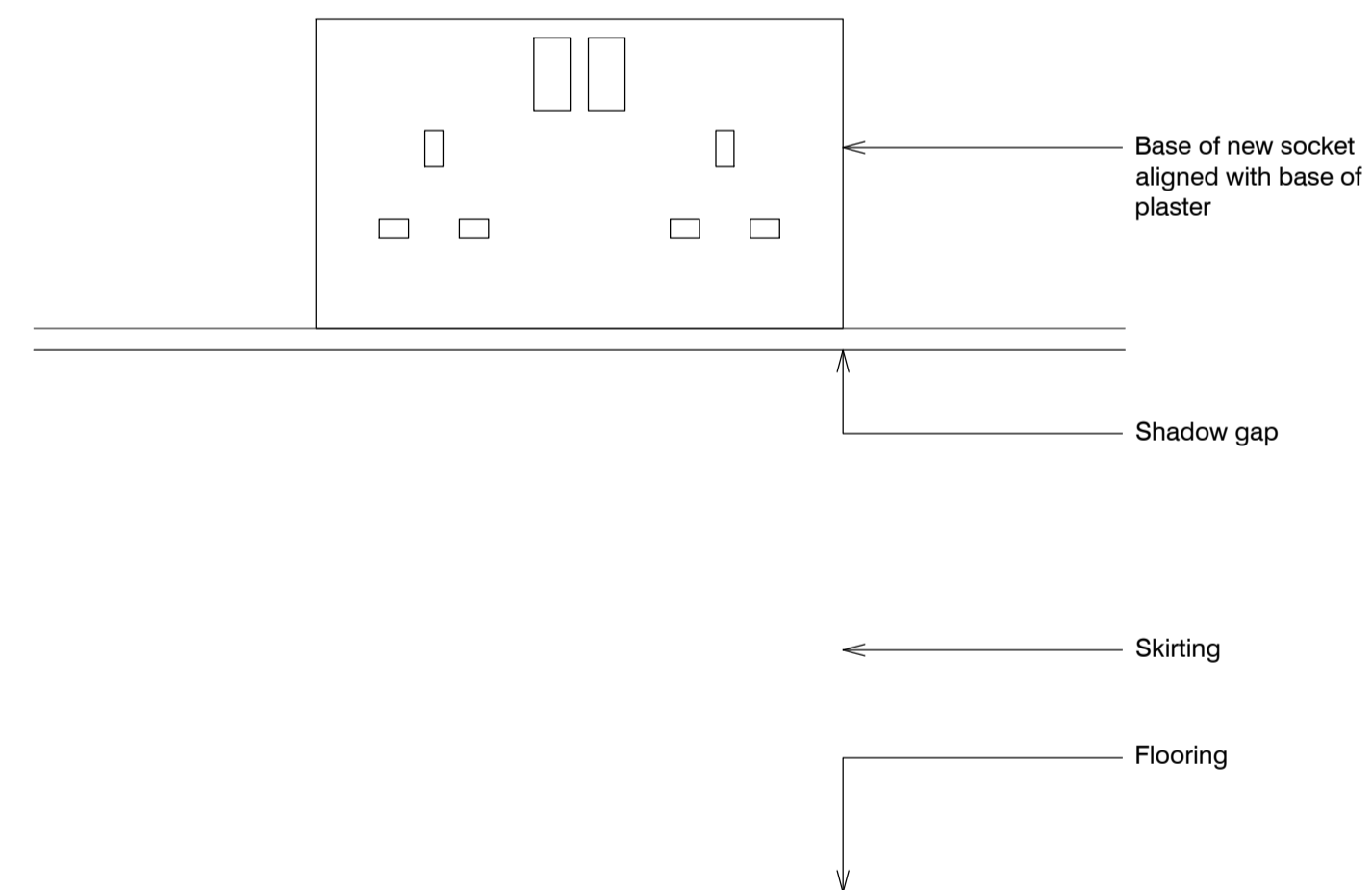

04 New low level socket
552

Kitchen replacement details ALEXANDRA RD. ESTATE

date Dec 2015	client LB CAMDEN	Levitt Bernstein 1 Kingsland Passage London E8 2BB
scale 1:2@A1	drawing Services route details	t: 020 7275 7676 f: 020 7275 9348 w: levittbernstein.co.uk e: post@levittbernstein.co.uk
drawn JM	checked JM	drawing number 2504_A_552
		rev P2

J:\2504 Alexandra Road Estate Management Guidelines\CAD\AutoCAD\1 Architecture Levitt Bernstein

standard notes

1. Do not scale this drawing.
2. All dimensions must be checked on site and any discrepancies verified with the architect.
3. Unless shown otherwise, all dimensions are to structural surfaces.

THIS IS NOT A CONSTRUCTION DRAWING, IT IS UNSUITABLE FOR THE PURPOSE OF CONSTRUCTION AND MUST ON NO ACCOUNT BE USED AS SUCH.

drawing notes

1. Note that these drawings show typical dimensions whereas dwelling will vary in particular, to suit the curvature of the railway line adjacent.
2. Services routes cannot be confirmed until full, invasive surveys are undertaken. Services are therefore shown indicatively.

revisions

- | | | |
|----|------------|---------------------------------|
| P1 | 27.11.2015 | Draft issue for HPA application |
| P2 | 15.12.2015 | HPA Submission |

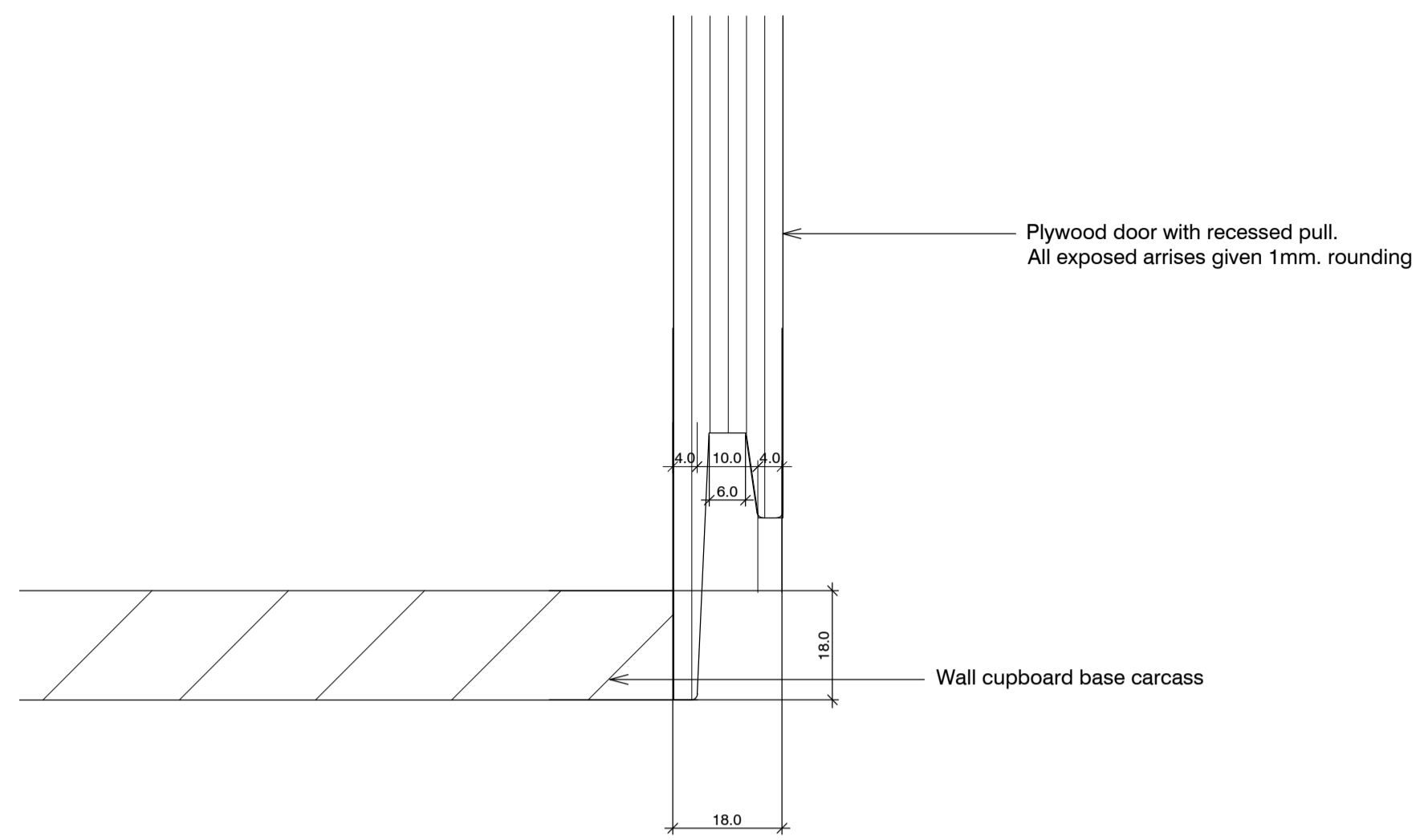

01 Recessed pull on wall cupboard
591

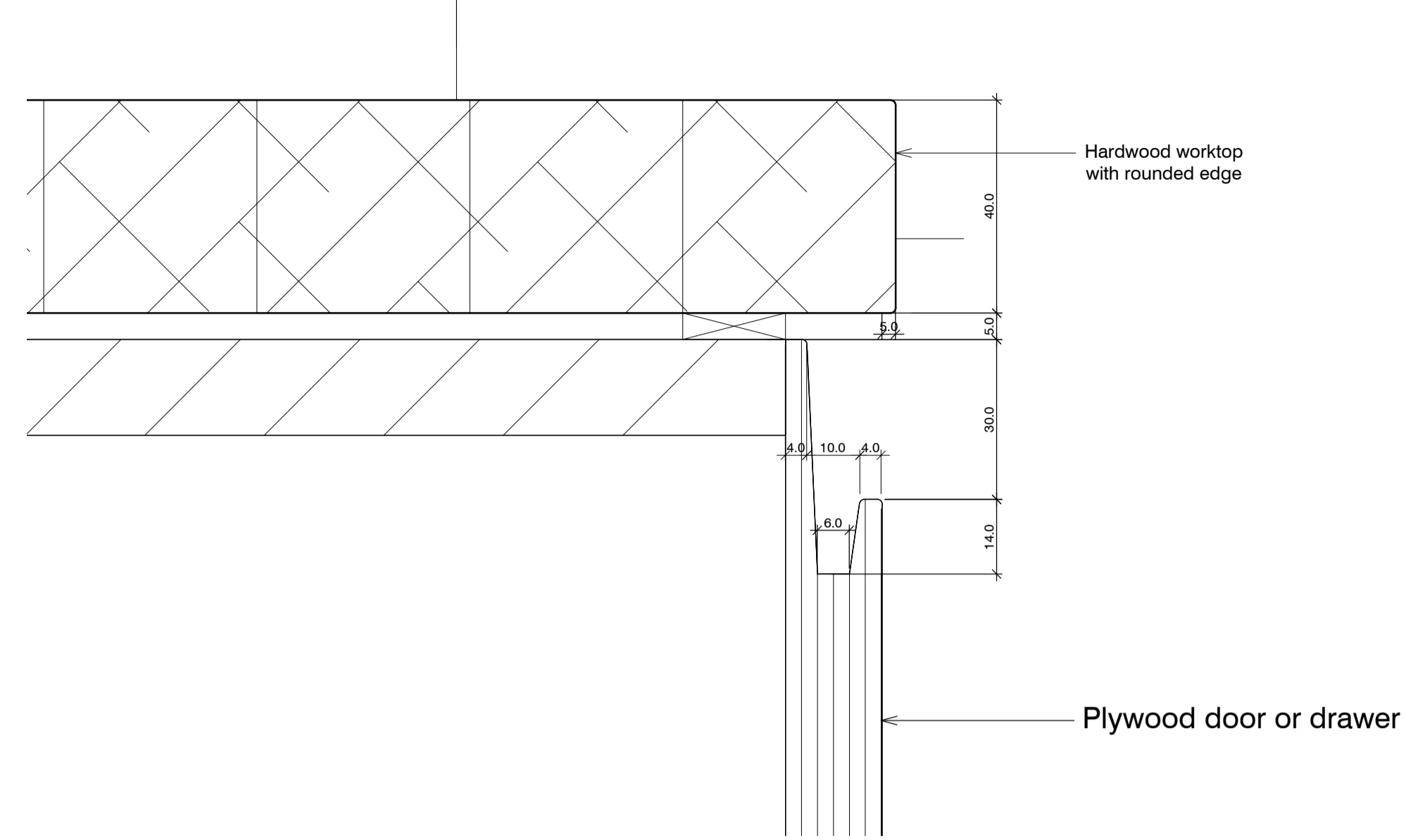

02 Typical detail of recessed pull
591

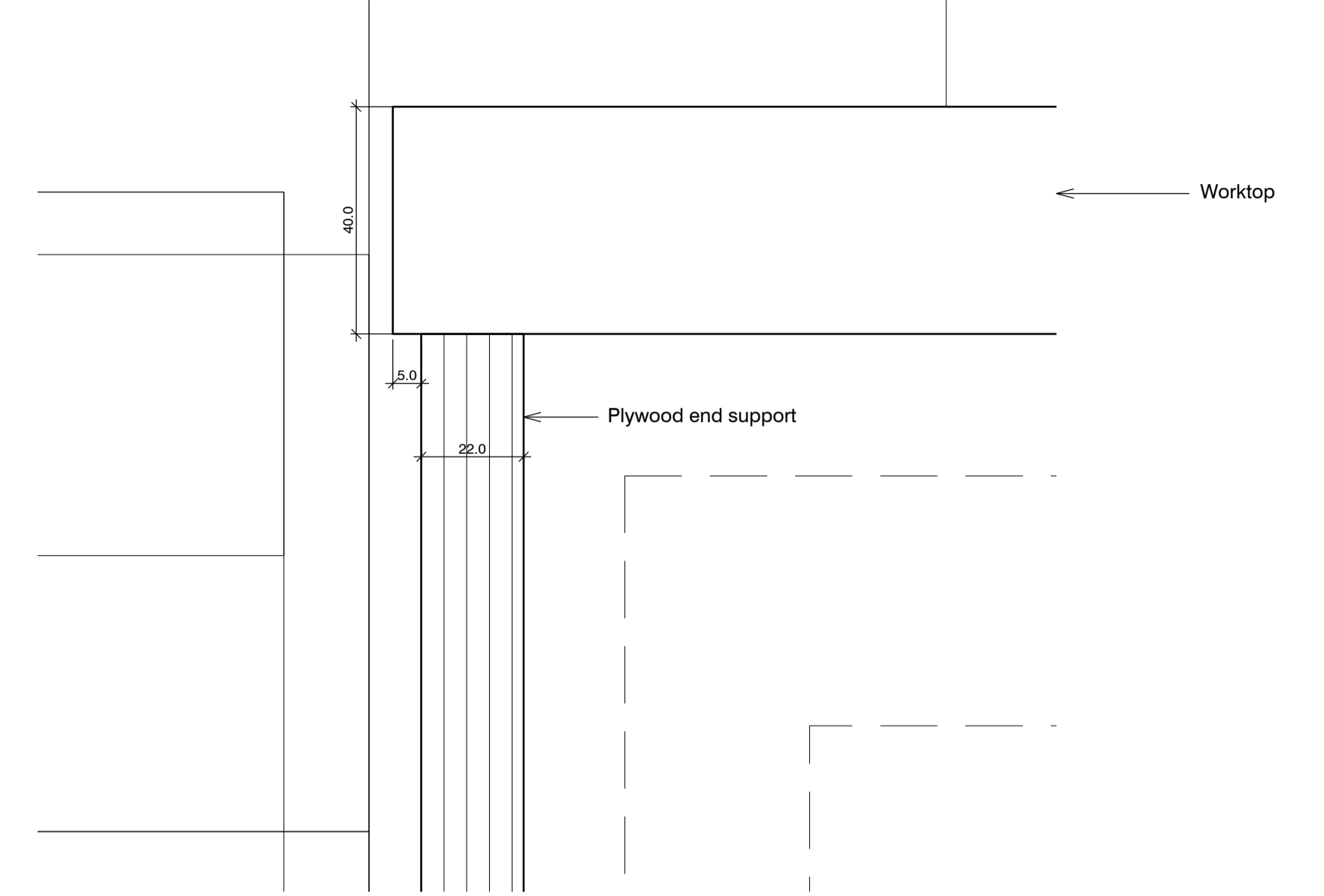

04 Edge of worktop
591

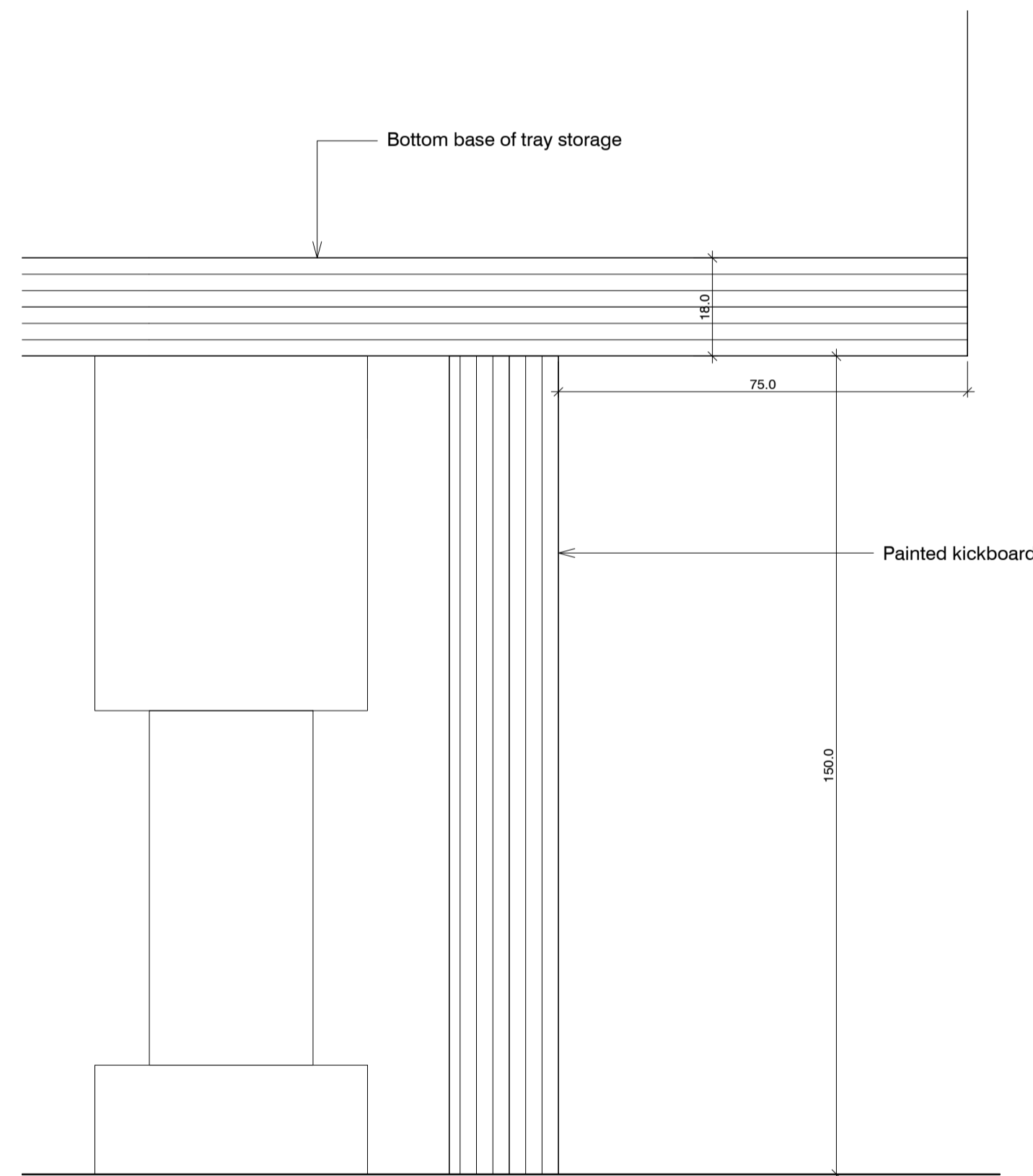

06 Kickboard detail at tray storage
591

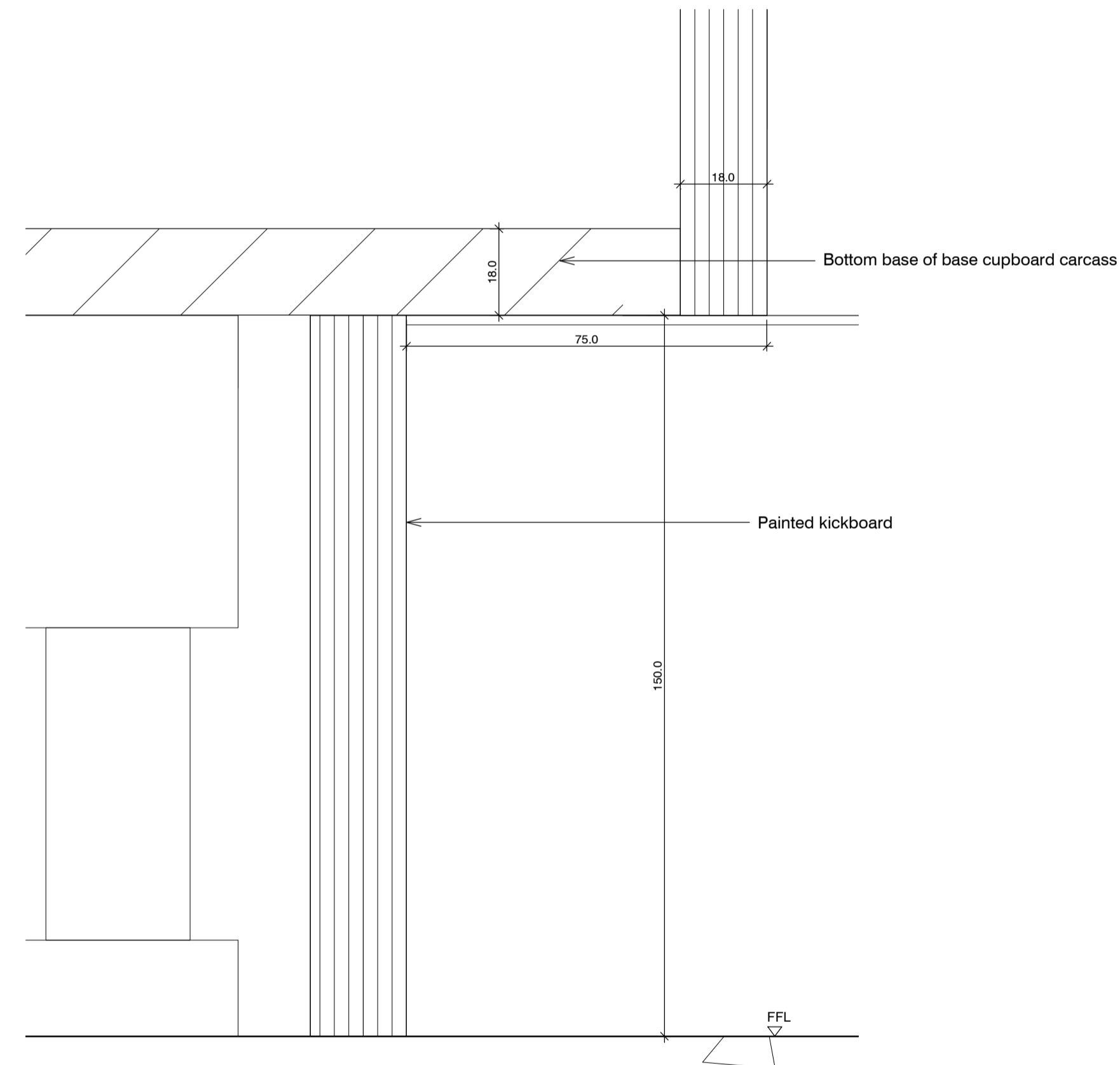

03 Kickboard detail at cupboard
591

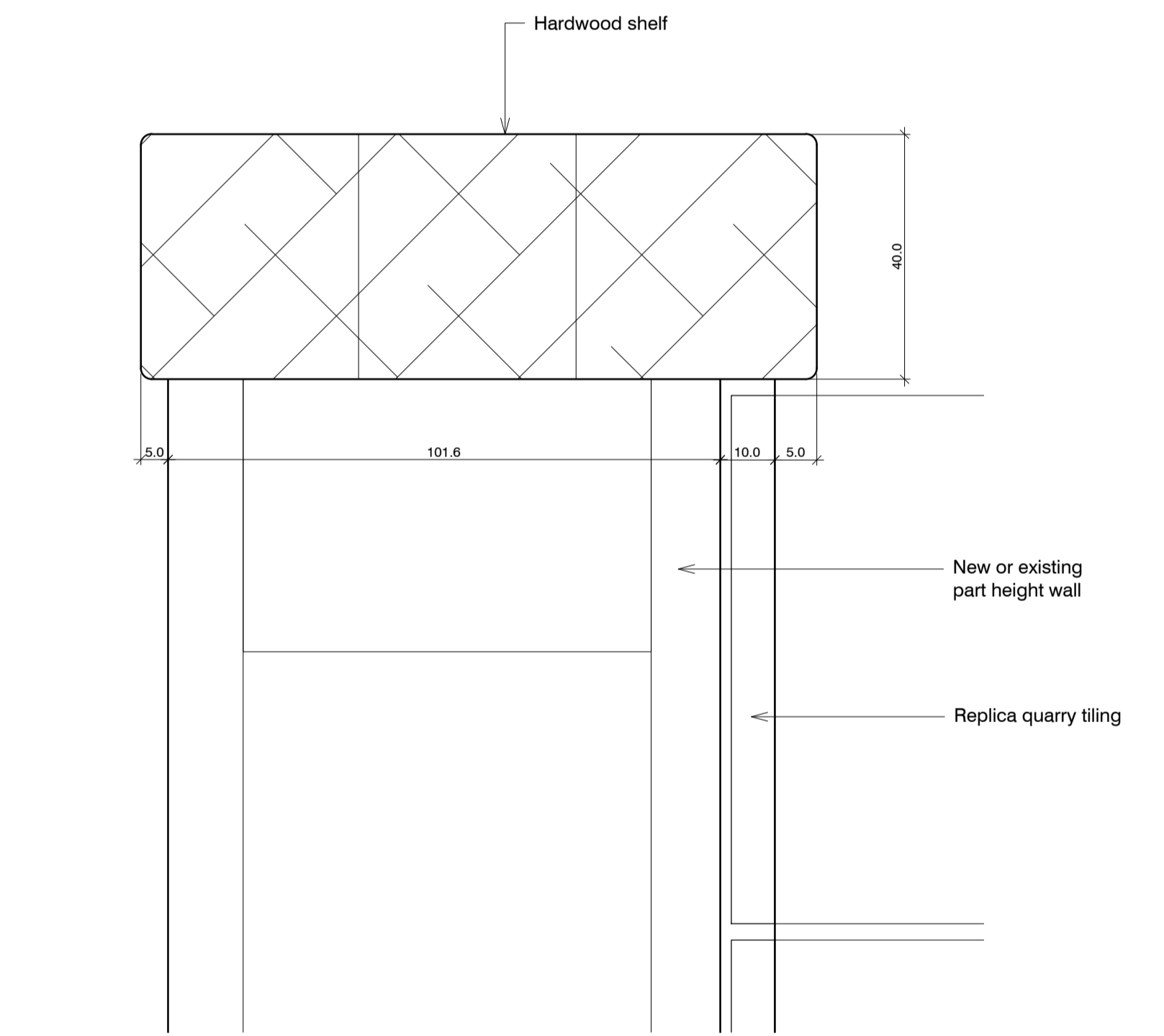

05 Hardwood shelf
591

standard notes

1. Do not scale this drawing.
2. All dimensions must be checked on site and any discrepancies verified with the architect.
3. Unless shown otherwise, all dimensions are to structural surfaces.

THIS IS NOT A CONSTRUCTION DRAWING, IT IS UNSUITABLE FOR THE PURPOSE OF CONSTRUCTION AND MUST ON NO ACCOUNT BE USED AS SUCH.

drawing notes

1. Note that these drawings show typical dimensions whereas dwelling will vary in particular, to suit the curvature of the railway line adjacent.
2. Services routes cannot be confirmed until full, invasive surveys are undertaken. Services are therefore shown indicatively.

revisions

rev	date	description
C1	13.11.2015	Issued for construction
P1	27.11.2015	Draft issue for HPA application
P2	15.12.2015	HPA Submission

Kitchen replacement details

ALEXANDRA RD. ESTATE

date
Dec 2015

client
LB CAMDEN

scale
1:1@A1

drawing number
2504_A_591

revision
P2

drawing
Replacement details: Sheet 1

Levitt Bernstein
1 Kingsland Passage
London
E8 2BB

t: 020 7275 7676
f: 020 7275 9348
w: levittbernstein.co.uk
e: post@levittbernstein.co.uk

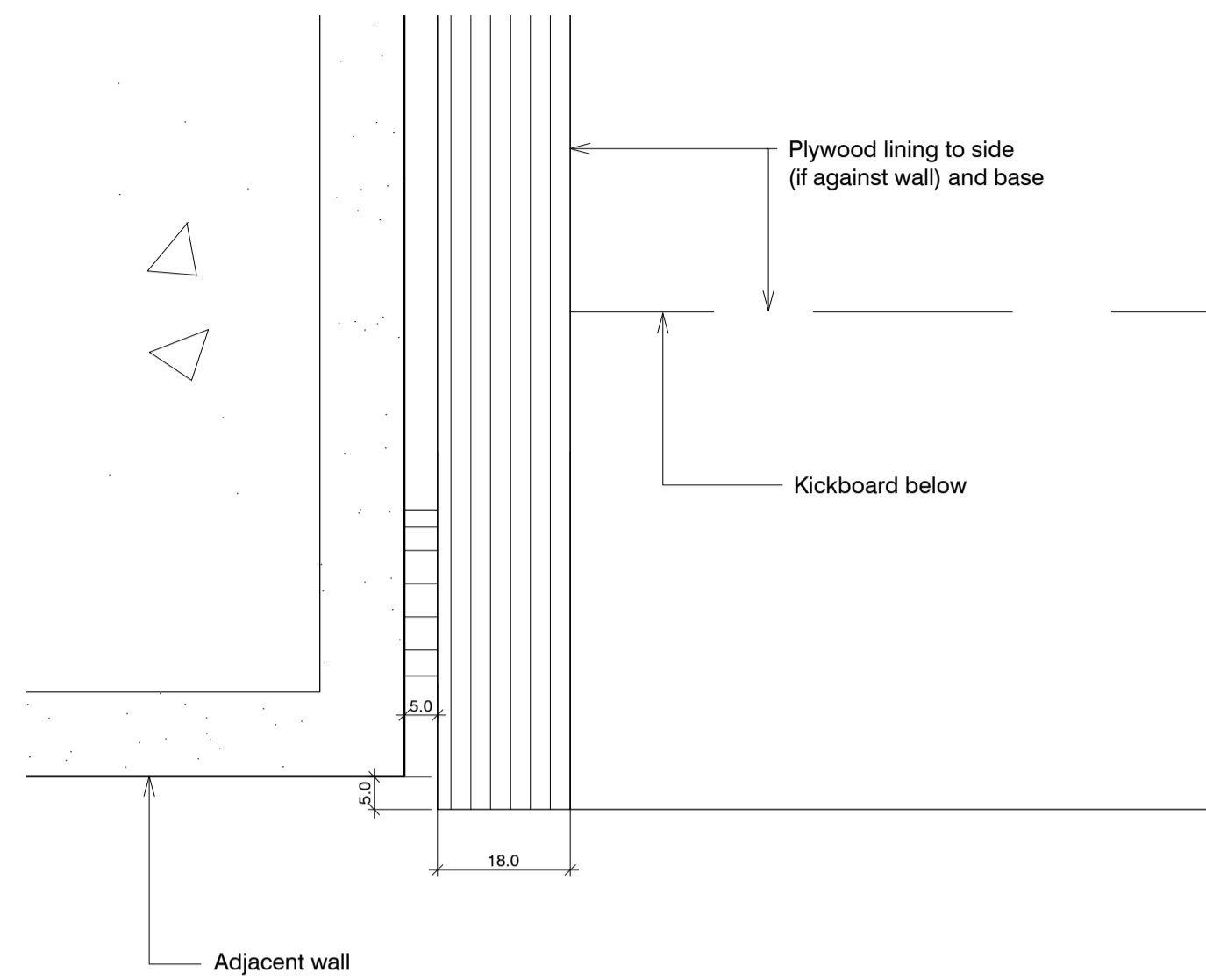

01 Tray storage
592

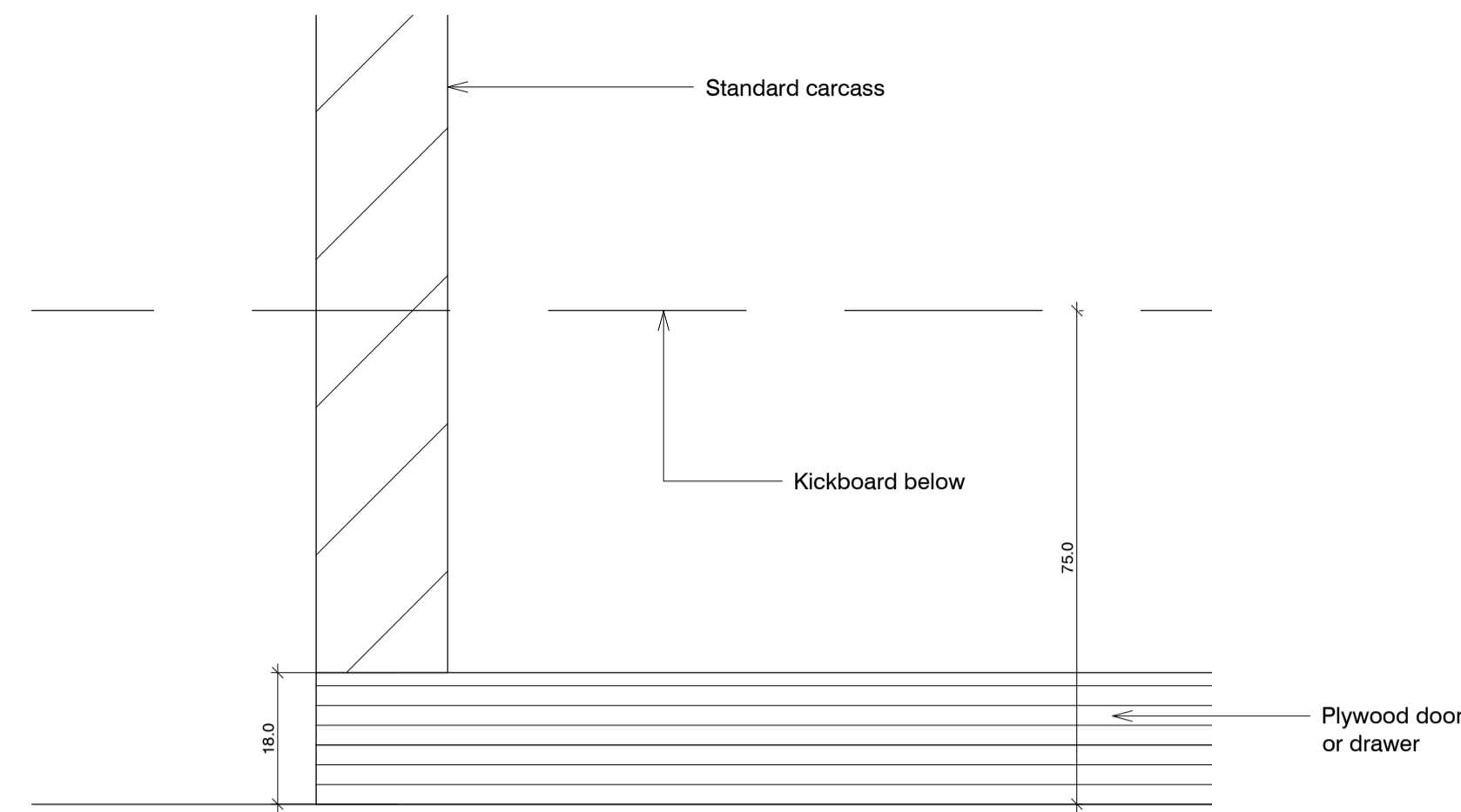

02 Plan of base cupboard at edge
592

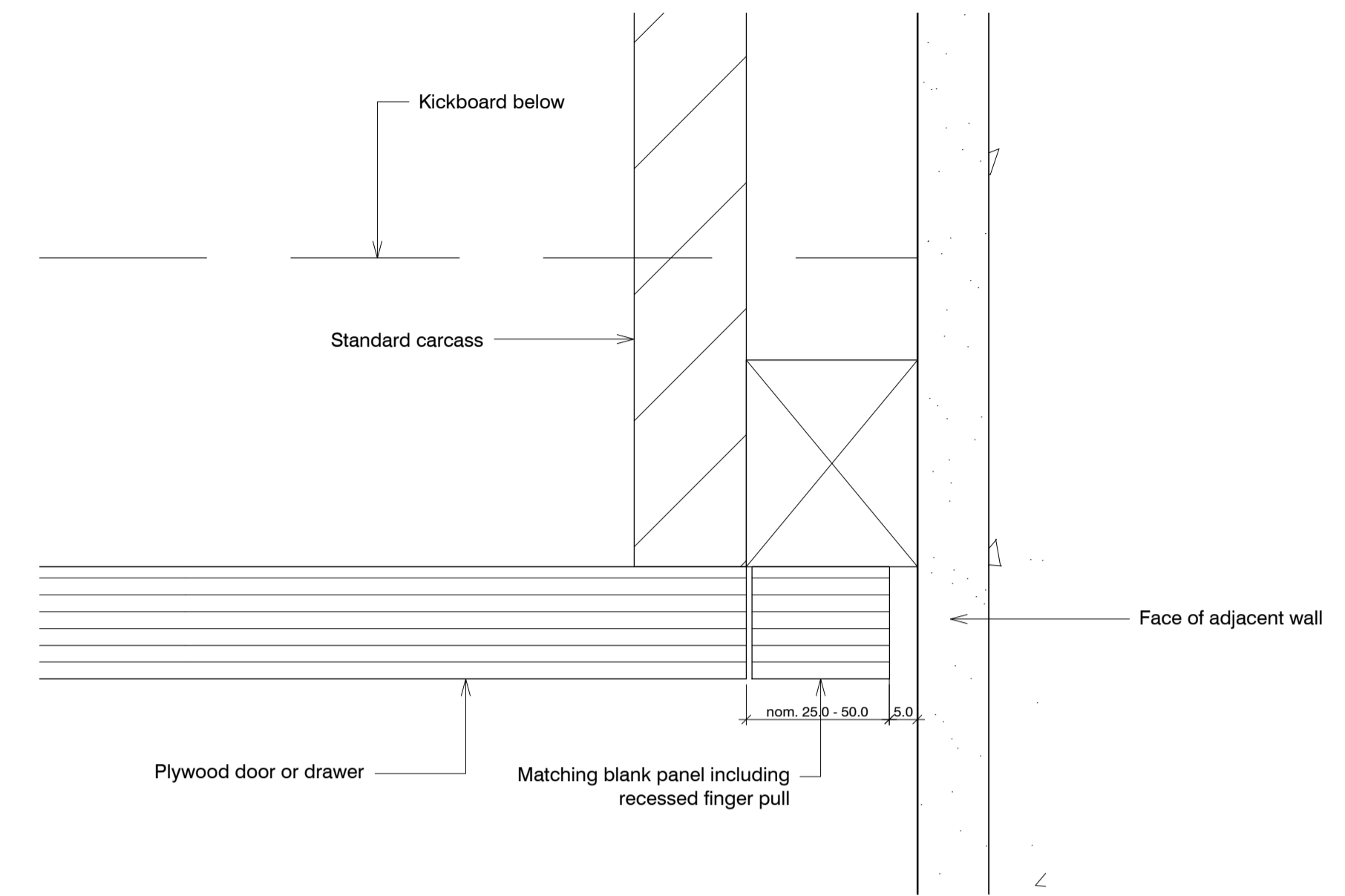

03 End detail of cupboard at adjacent wall
592

Kitchen replacement details ALEXANDRA RD. ESTATE

date Dec 2015	client LB CAMDEN	Levitt Bernstein 1 Kingsland Passage London E8 2BB
scale 1:1@A1	drawing Replaced cupboards: Plans	t: 020 7275 7676 f: 020 7275 9348 w: levittbernstein.co.uk e: post@levittbernstein.co.uk
drawn KS	checked JM	drawing number 2504_A_592
rev P2		Levitt Bernstein

J:\2504 Alexandra Road Estate Management Guidelines\CAD\AutoCAD\1 Architecture

standard notes

- Do not scale this drawing.
- All dimensions must be checked on site and any discrepancies verified with the architect.
- Unless shown otherwise, all dimensions are to structural surfaces.

THIS IS NOT A CONSTRUCTION DRAWING. IT IS UNSUITABLE FOR THE PURPOSE OF CONSTRUCTION AND MUST ON NO ACCOUNT BE USED AS SUCH.

drawing notes

- Note that these drawings show typical dimensions whereas dwelling will vary in particular, to suit the curvature of the railway line adjacent.
- Services routes cannot be confirmed until full, invasive surveys are undertaken. Services are therefore shown indicatively.

revisions

P1	27.11.2015	Draft issue for HPA application
P2	15.12.2015	HPA Submission