

**WESTERN RANGE
SECOND FLOOR GA OVERVIEW**
Scale 1 : 500

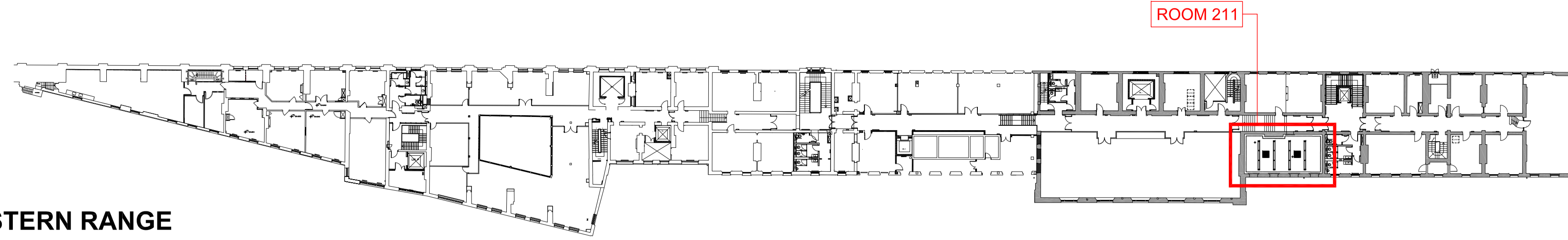

ROOM 211

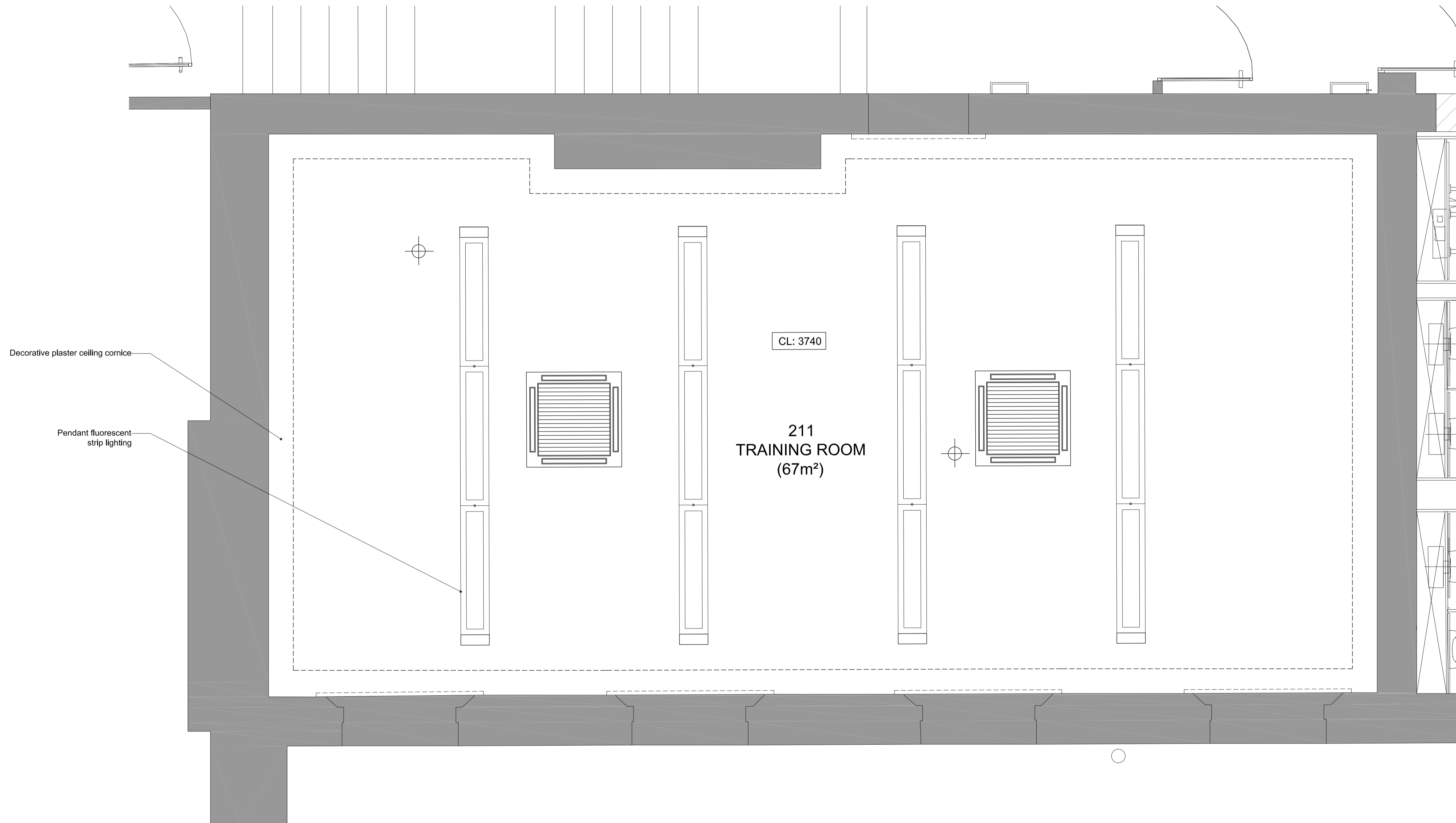

Decorative plaster ceiling cornice

Pendant fluorescent strip lighting

CL: 3740

211
TRAINING ROOM
(67m²)

EXISTING REFLECTED CEILING PLAN
Scale 1 : 25

©

DO NOT SCALE. Use figured dimensions only. Contractor to check all dimensions before commencement of work. This drawing is copyright. This data to be used as a guide only - not as live data. This drawing must only be used for the purpose for which it is supplied.

NOTES:

Western range existing plans based on PDF drawings provided by VTEC. All stated areas are taken from Accommodation schedule provided by VTEC.

Existing air conditioning units assumed to be recessed into existing plasterboard ceiling.

M&E KEY

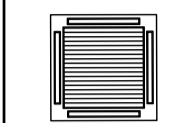

Existing air conditioning unit - semi recessed into existing ceiling

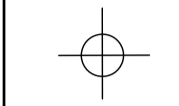

Existing smoke detector - surface mounted

| | | | | | |
|-----|----------|----|-------------------------|-----|-----|
| A | 03/05/16 | MP | LISTED BUILDING CONSENT | AF | RS |
| / | 04/03/16 | TG | FOR TENDER | AF | RS |
| no. | date | by | revision details | Ckd | App |

STRALAA architects

Studio 103
The Courtyard Royal Mills
Ancoats Manchester M4 5BA
Tel: 0161 236 5866
Fax: 0161 236 5884
E: office@stralzarch.co.uk

client



NETWORK RAIL TECHNICAL APPROVAL
AUTHORISED FOR ISSUE:
DESIGNER.....
CHECKER.....
AUTHORISER (CRE).....
DATE.....

APPROVED FOR FORM (NOT APPLICABLE)
CEM.....
DATE.....

project

LONDON KING'S CROSS TRAIN STATION
OCCUPATIONAL HEALTH

drawing status

LISTED BUILDING CONSENT

drawing title

WESTERN RANGE
SECOND FLOOR, ROOM 211
EXISTING REFLECTED CEILING
PLAN

| | | | |
|----------|----------|------------|----------|
| drawn by | date | checked by | date |
| MP | 20/04/16 | AF | 29/04/16 |

| | | | |
|-----------------|----------|-----------------|------|
| CRE Approved by | date | CEM Reviewed by | date |
| RS | 29/04/16 | | |

| | | |
|----------------------|--------------|---------|
| Network Rail dwg no. | revision no. | sht no. |
| | A | 1 of 1 |

| | | |
|--------------------|-------|----------|
| consultant dwg no. | scale | sht size |
| 2535-004 | 1:25 | A1 |