

No.13

No.17

Ground Floor Plan

Basement Plan

- Notes:
1. Do not scale from drawings. All measurements to be checked on site
 2. All timber to be C16 unless noted otherwise
 3. All steel to be S275 unless noted otherwise
 4. All concrete to be grade C35 minimum

- Structure below
- Structure removed
- Beam
- ▨ New blockwork
- ▩ New brickwork
- ▧ Concrete

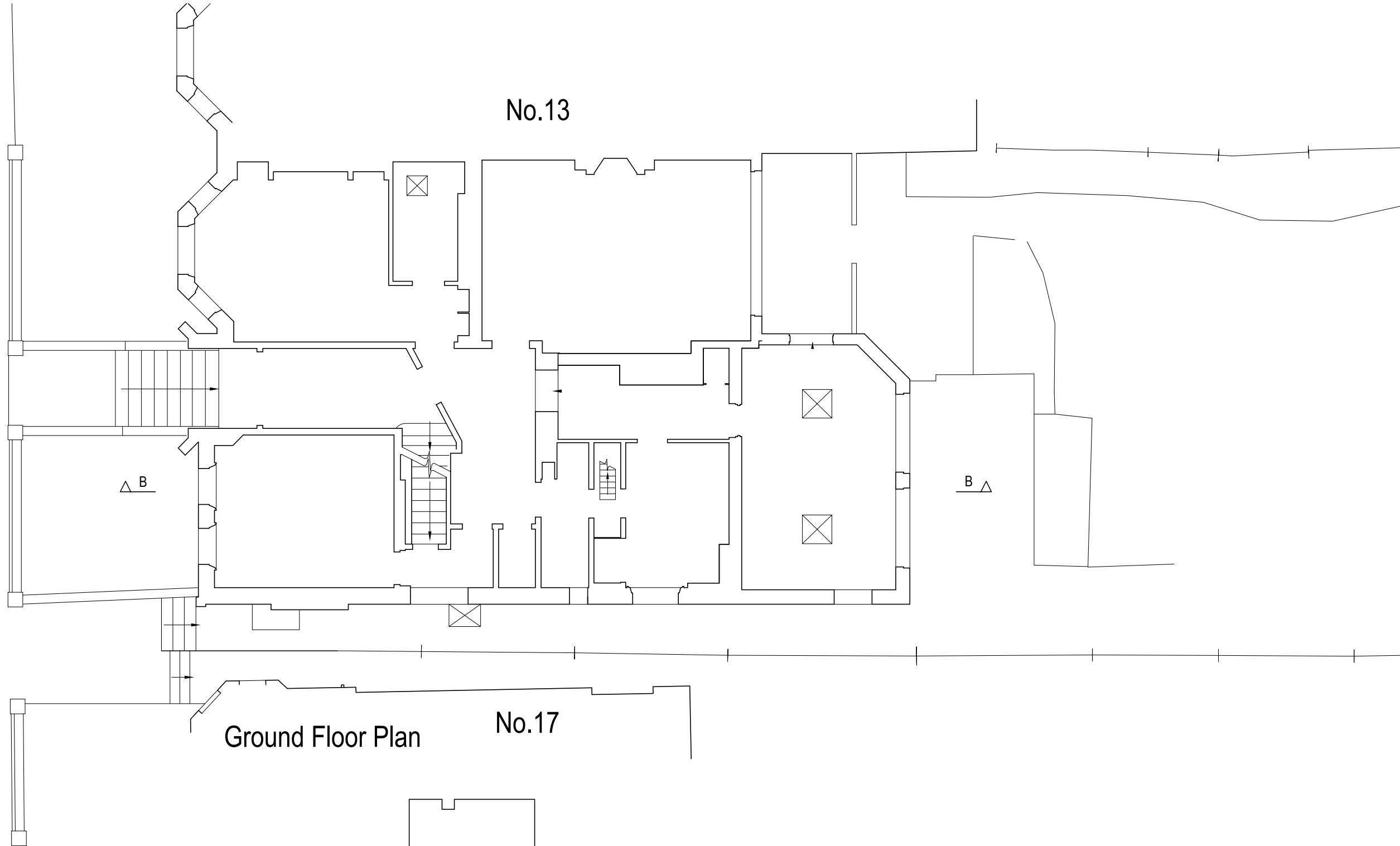

Ecos Maclean Ltd
 Engineering - materials, energy, structure
 8A Chamberlain Street - London NW1 8XB - Tel: 020 7722 7525 - Fax: 020 7722 9711
 Web-site: www.nickmaclean.co.uk - e-mail: office@nickmaclean.co.uk

Tanveer Qureshi & Shazia Malik

15 Lymington Road

Existing Plans
 Basement & Ground Floor

R01	09.05.16	TM	Boundary line and key notes added.
Revision	Date	Made by	Amendments

FOR PLANNING ONLY

Date	Mar 2016	Drawn by	TM	Checked	
Scales	1:100@A3	Job No.	15125	Drawing No.	01
				Revision	01

- Notes:
1. Do not scale from drawings. All measurements to be checked on site
 2. All timber to be C16 unless noted otherwise
 3. All steel to be S275 unless noted otherwise
 4. All concrete to be grade C35 minimum

- Structure below
- Structure removed
- · — Beam
- ▨ New blockwork
- ▩ New brickwork
- ▤ Concrete

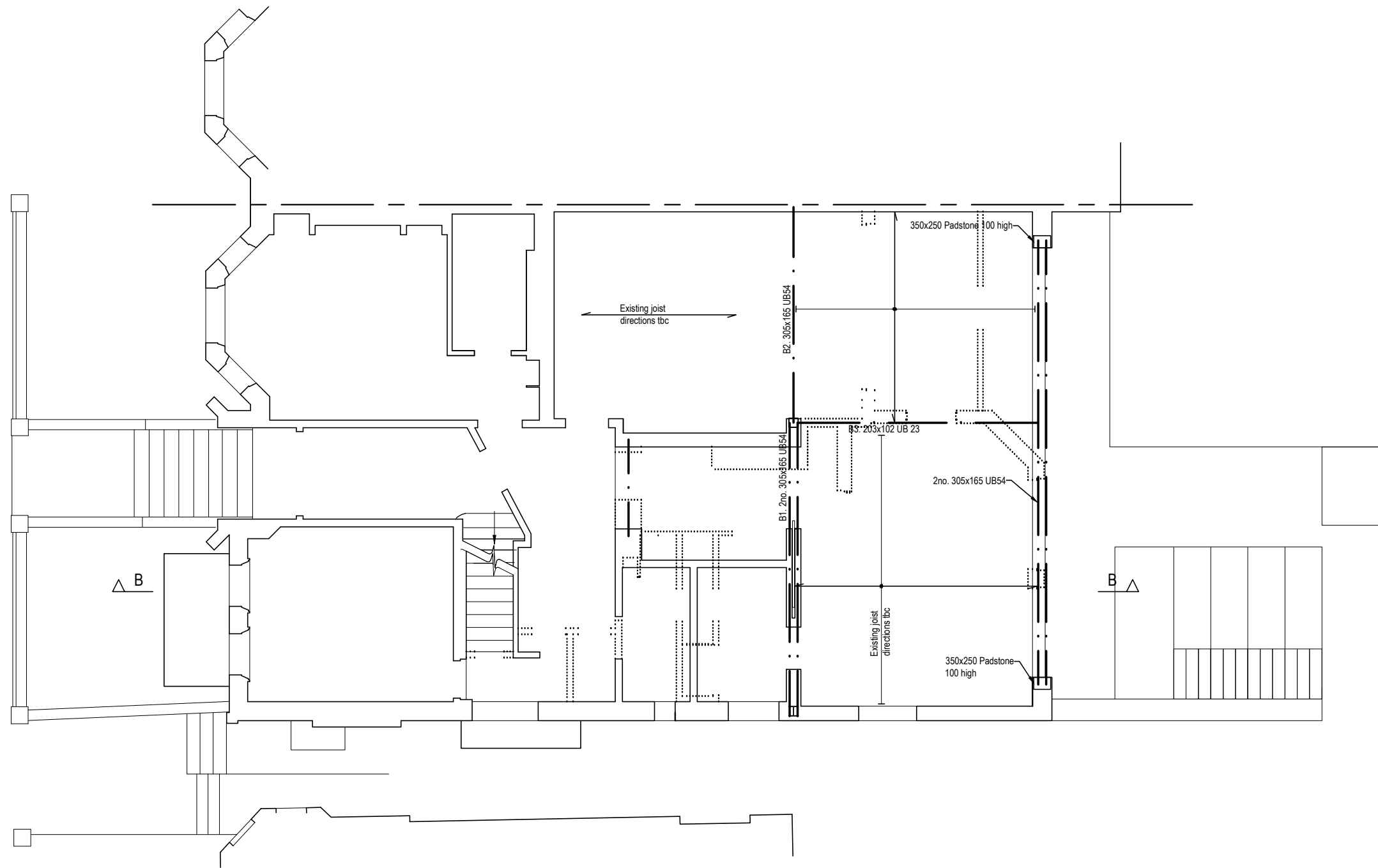



R01	09.05.16	TM	Key notes added.
Revision	Date	Made by	Amendments

FOR PLANNING ONLY

Date	Mar 2016	Drawn by	TM	Checked	
Scales	1:100@A3	Job No.	15125	Drawing No.	02
				Revision	01

- Notes:
1. Do not scale from drawings. All measurements to be checked on site
 2. All timber to be C16 unless noted otherwise
 3. All steel to be S275 unless noted otherwise
 4. All concrete to be grade C35 minimum

- Structure below
- Structure removed
- Beam
-  New blockwork
-  New brickwork
-  Concrete

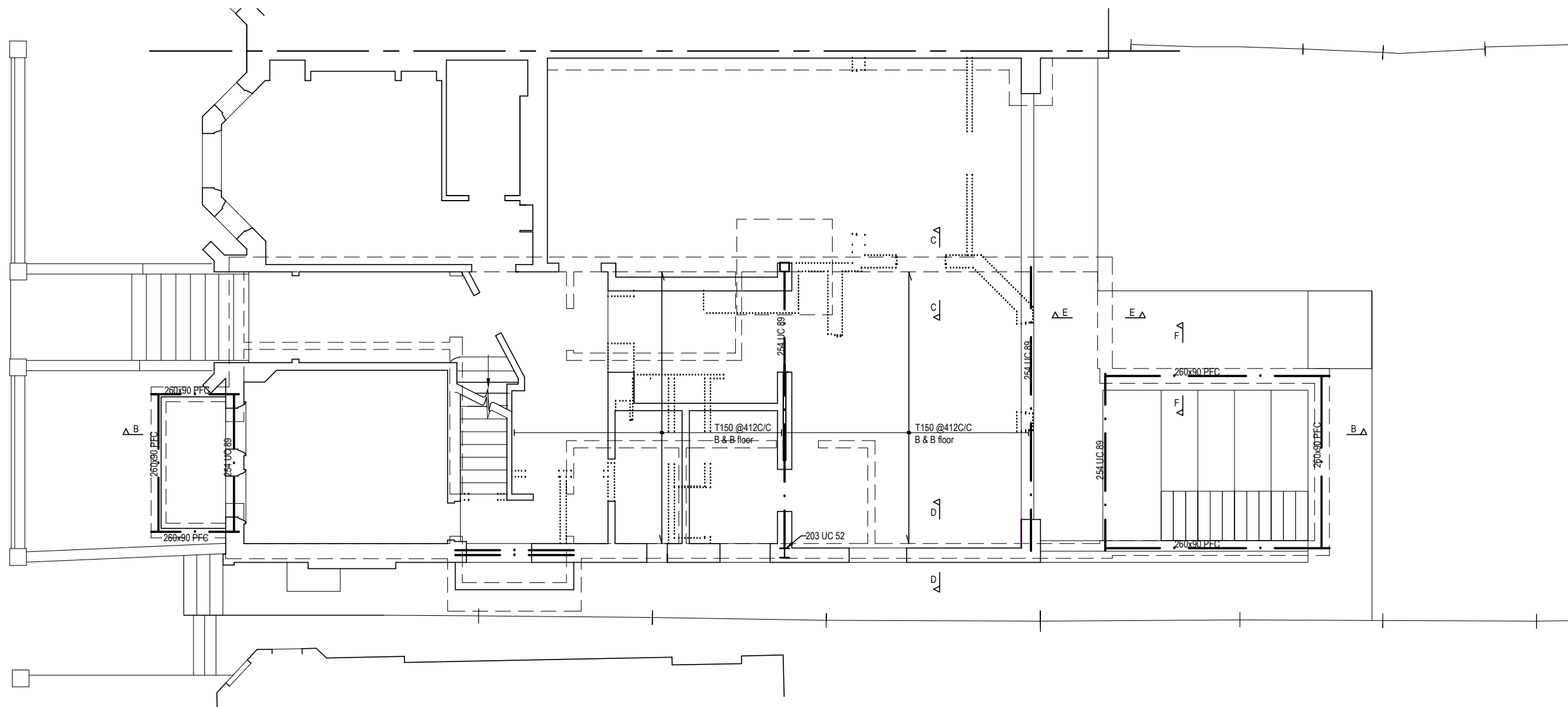

Ecos Maclean Ltd
 Engineering - materials, energy, structure
 8A Chamberlain Street - London NW1 8XB - Tel: 020 7722 7525 - Fax: 020 7722 9711
 Web-site: www.nickmaclean.co.uk - e-mail: office@nickmaclean.co.uk

Tanveer Qureshi & Shazia Malik

15 Lymington Road

Proposed Plans
 Ground Floor

R01	09.05.16	TM	Boundary line added.
Revision	Date	Made by	Amendments

FOR PLANNING ONLY

Date	Mar 2016	Drawn by	TM	Checked	
Scales	1:100@A3	Job No.	15125	Drawing No.	03
				Revision	01

- Notes:
1. Do not scale from drawings. All measurements to be checked on site
 2. All timber to be C16 unless noted otherwise
 3. All steel to be S275 unless noted otherwise
 4. All concrete to be grade C35 minimum

- Structure below
- Structure removed
- · — Beam
- ▨ New blockwork
- ▩ New brickwork
- ▤ Concrete

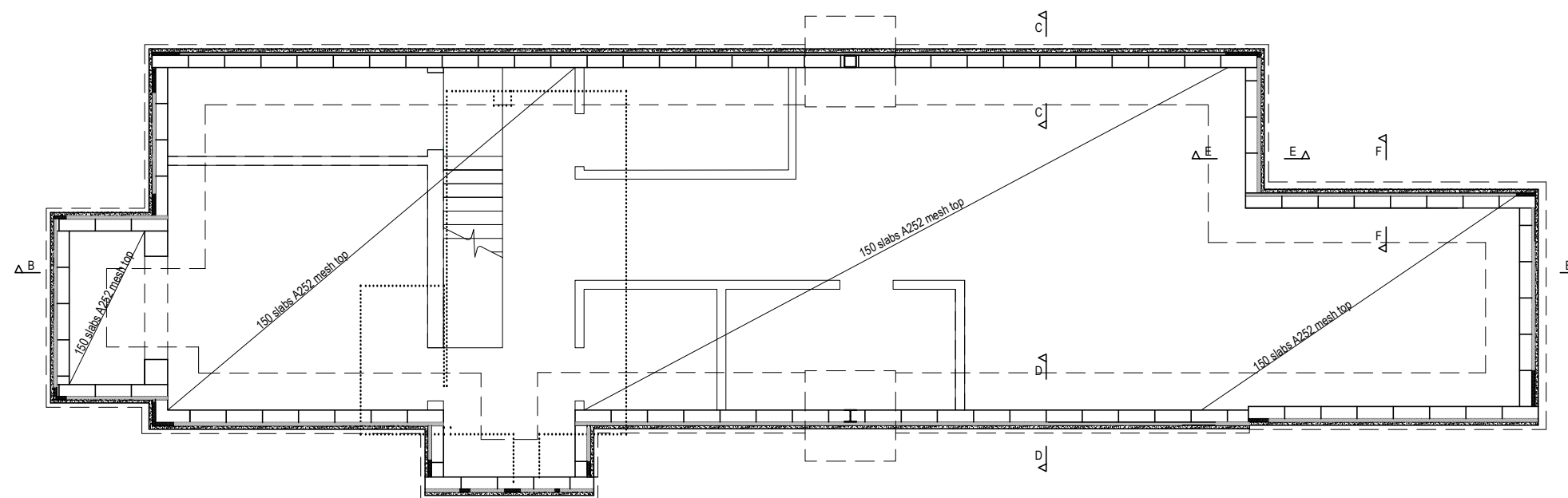

Ecos Maclean Ltd
 Engineering - materials, energy, structure
 8A Chamberlain Street - London NW1 8XB - Tel: 020 7722 7525 - Fax: 020 7722 9711
 Web-site: www.nickmaclean.co.uk - e-mail: office@nickmaclean.co.uk

**Tanveer Qureshi &
 Shazia Malik**

15 Lymington Road

**Proposed Plans
 Basement Floor**

R01	09.05.16	TM	Foundations added.
Revision	Date	Made by	Amendments

FOR PLANNING ONLY

Date	Mar 2016	Drawn by	TM	Checked	
Scales	1:100@A3	Job No.	15125	Drawing No.	04
				Revision	01

- Notes:
1. Do not scale from drawings. All measurements to be checked on site
 2. All timber to be C16 unless noted otherwise
 3. All steel to be S275 unless noted otherwise
 4. All concrete to be grade C35 minimum

- Structure below
- Structure removed
- Beam
- ▨ New blockwork
- ▧ New brickwork
- ▩ Concrete

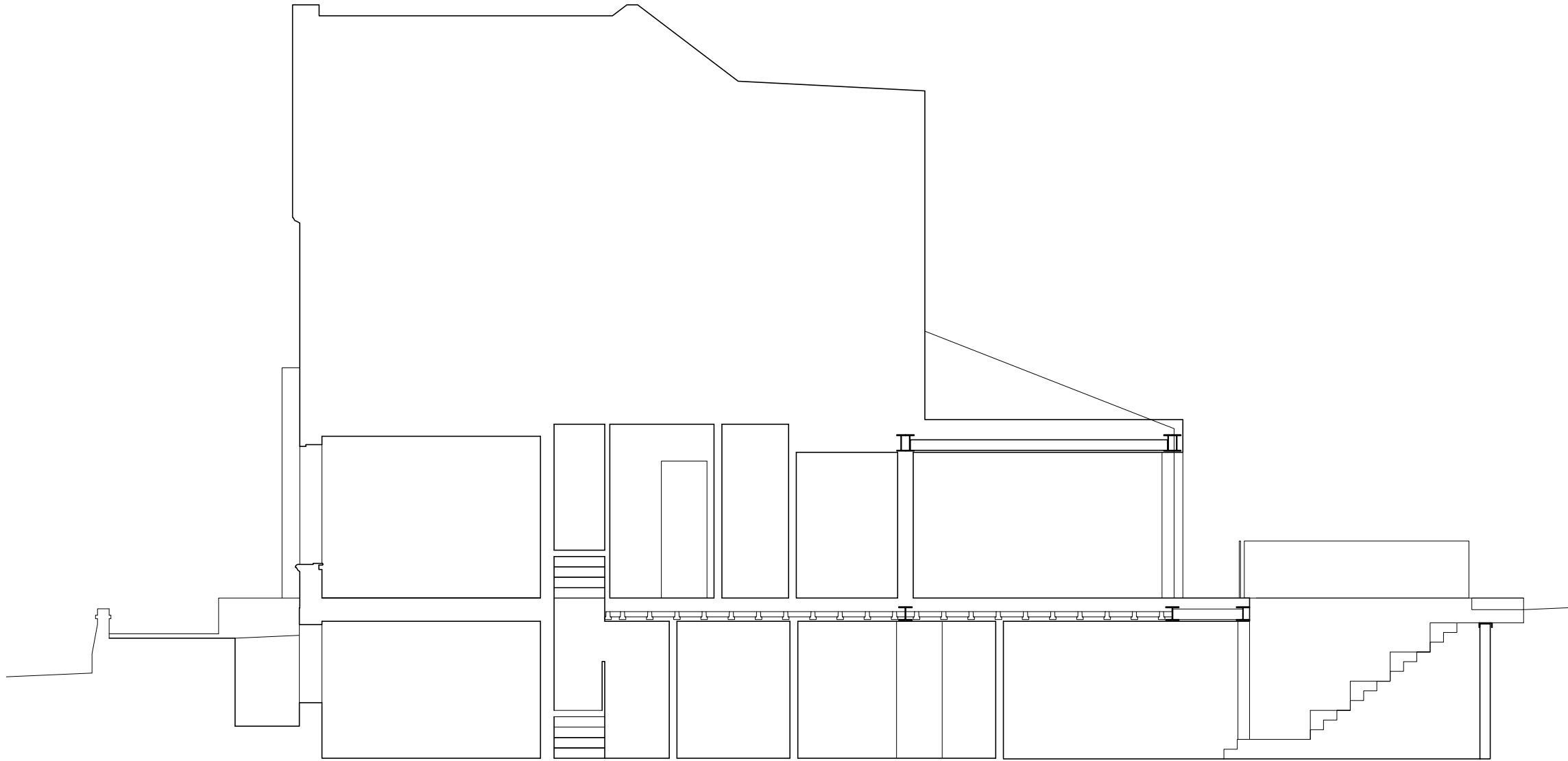

Section B-B

Ecos Maclean Ltd
 Engineering - materials, energy, structure
 8A Chamberlain Street - London NW1 8XB - Tel: 020 7722 7525 - Fax: 020 7722 9711
 Web-site: www.nickmaclean.co.uk - e-mail: office@nickmaclean.co.uk

**Tanveer Qureshi &
 Shazia Malik**

15 Lymington Road

Proposed Section

R01	09.05.16	TM	Structural detail added.
Revision	Date	Made by	Amendments

FOR PLANNING ONLY

Date	Mar 2016	Drawn by	TM	Checked	
Scales	1:100@A3	Job No.	15125	Drawing No.	05
				Revision	01

- Notes:
1. Do not scale from drawings. All measurements to be checked on site
 2. All timber to be C16 unless noted otherwise
 3. All steel to be S275 unless noted otherwise
 4. All concrete to be grade C35 minimum

- Structure below
- Structure removed
- Beam
- ▨ New blockwork
- ▩ New brickwork
- ▣ Concrete

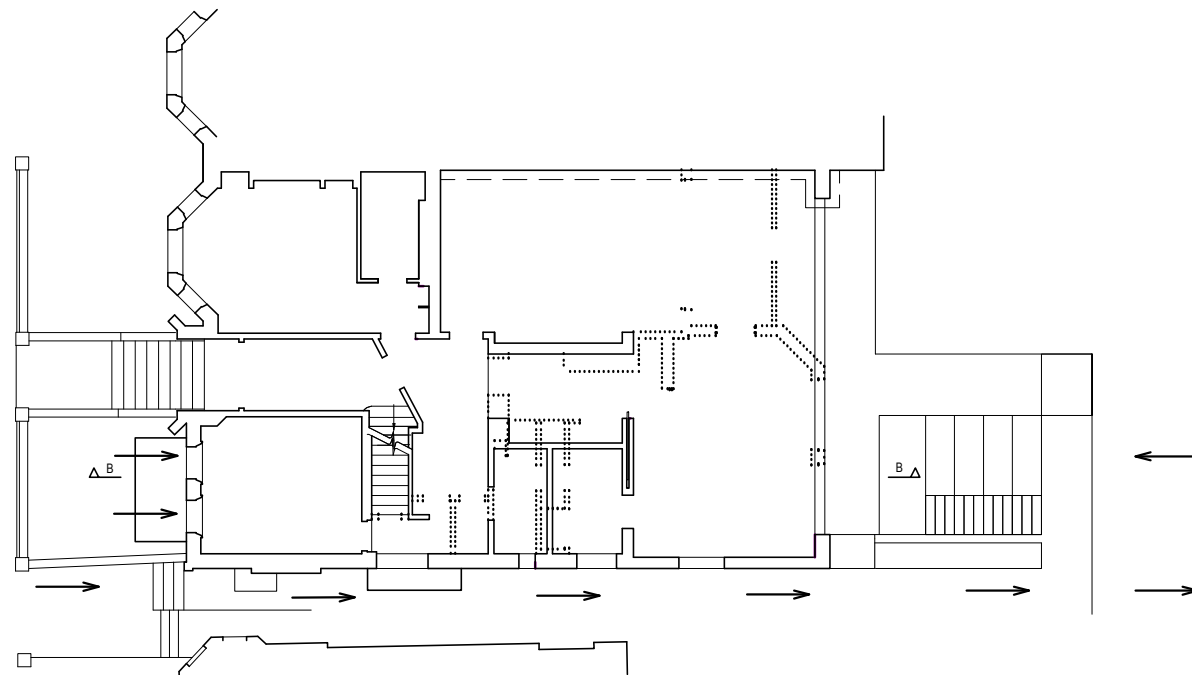

Proposed Ground Level

Site Constraints: Site accessed through Lymington Road, through side pathway and front windows and doors.

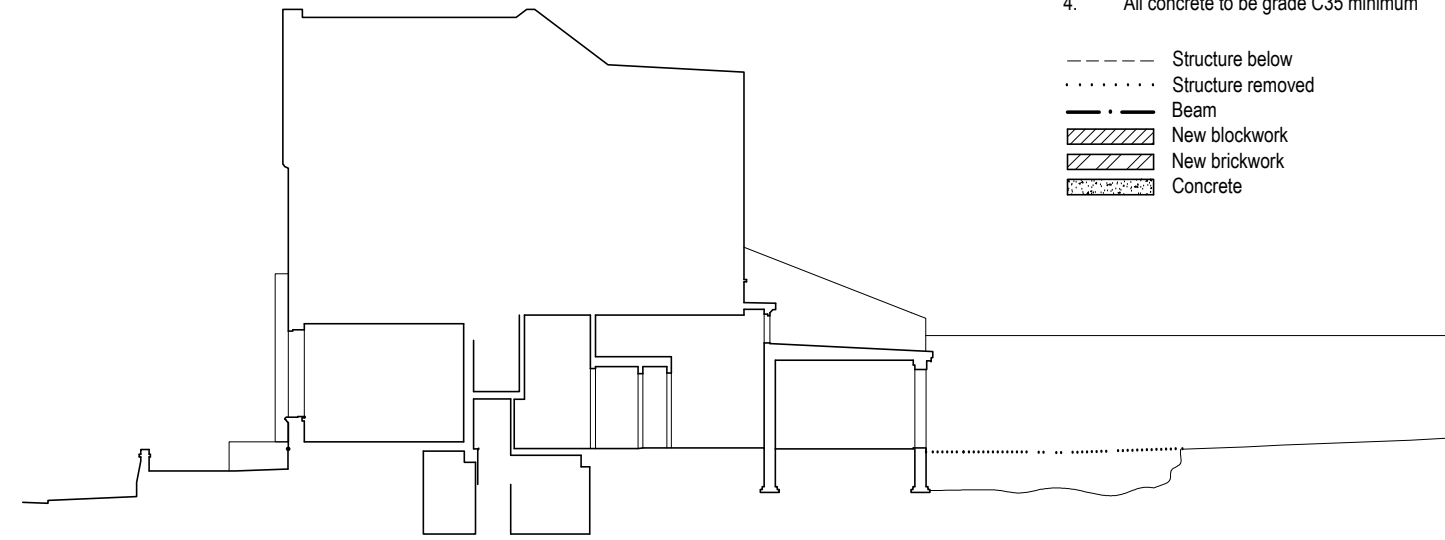

Existing Section B-B
Initial reduced level

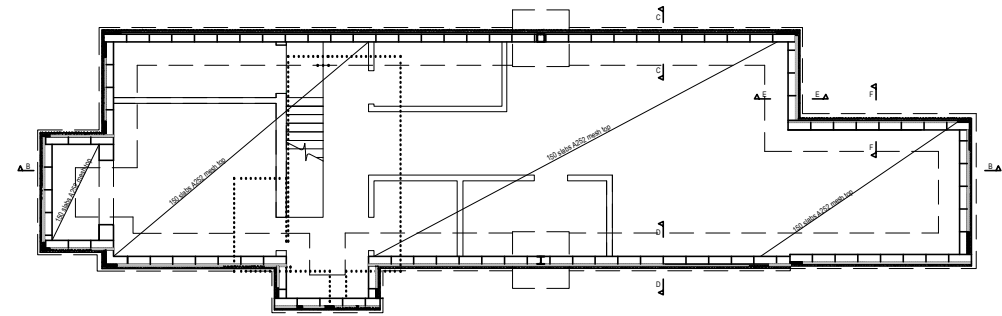

Proposed Basement Level

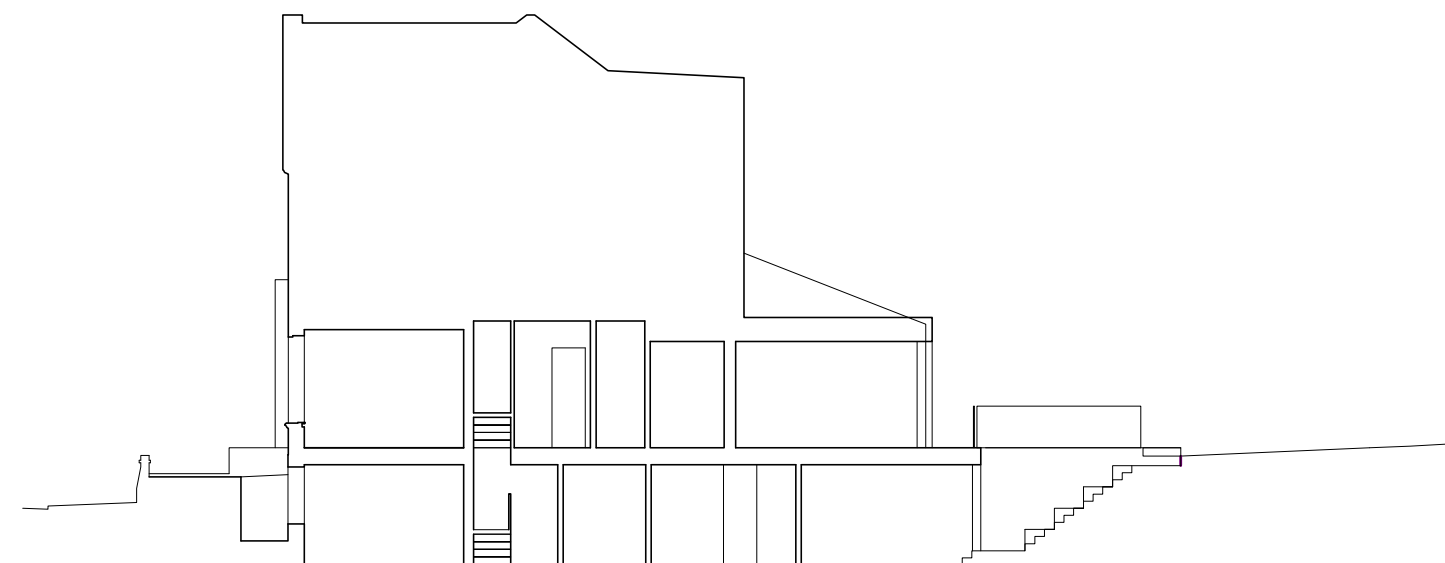

Proposed Section B-B
Site Constraints: Site accessed through Lymington Road, through side pathway and front windows and doors.

Ecos Maclean Ltd
Engineering - materials, energy, structure
8A Chamberlain Street - London NW1 8XB - Tel: 020 7722 7525 - Fax: 020 7722 9711
Web-site: www.nickmaclean.co.uk - e-mail: office@nickmaclean.co.uk

Tanveer Qureshi & Shazia Malik

15 Lymington Road



Proposed Sequencing Plans

R01	09.05.16	TM	Basement plan added.
Revision	Date	Made by	Amendments

FOR PLANNING ONLY

Date	Mar 2016	Drawn by	TM	Checked	
Scales	N.T.S	Job No.	15125	Drawing No.	06
				Revision	01

- Notes:
1. Do not scale from drawings. All measurements to be checked on site
 2. All timber to be C16 unless noted otherwise
 3. All steel to be S275 unless noted otherwise
 4. All concrete to be grade C35 minimum

- - - - - Structure below
 Structure removed
 — — — — — Beam
 New blockwork
 New brickwork
 Concrete

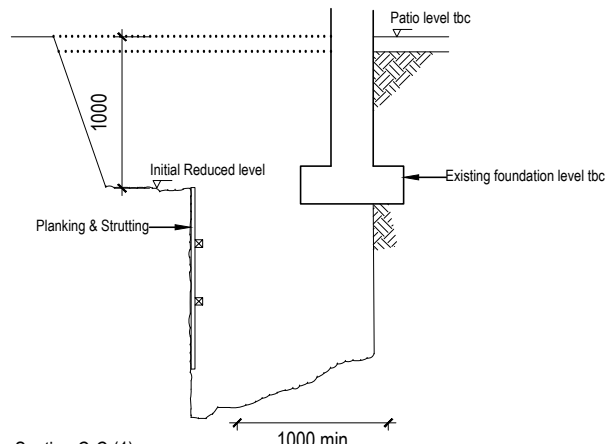

Section C-C (1)
(Main footing)

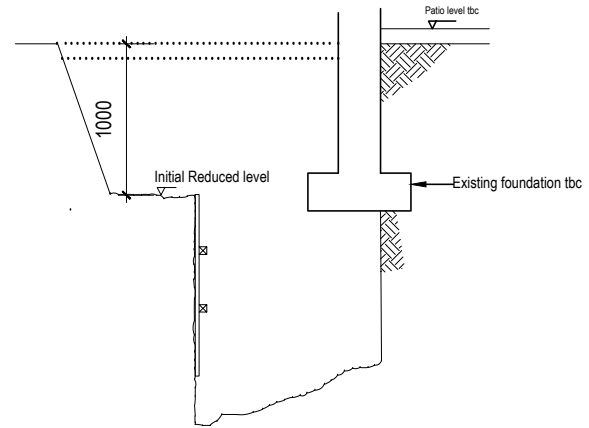

Section D-D (1)
(Main footing)

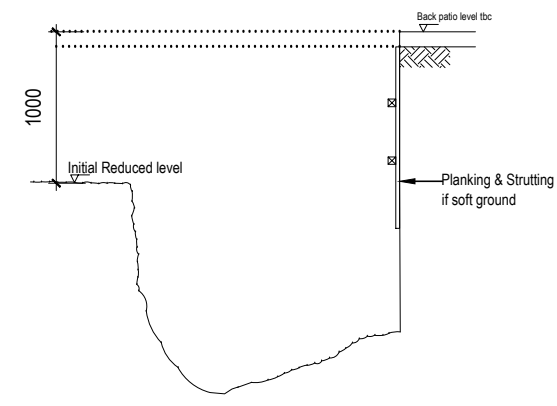

Section E-E (1)

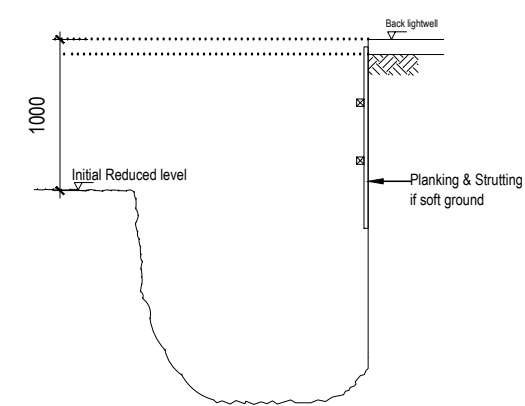

Section F-F

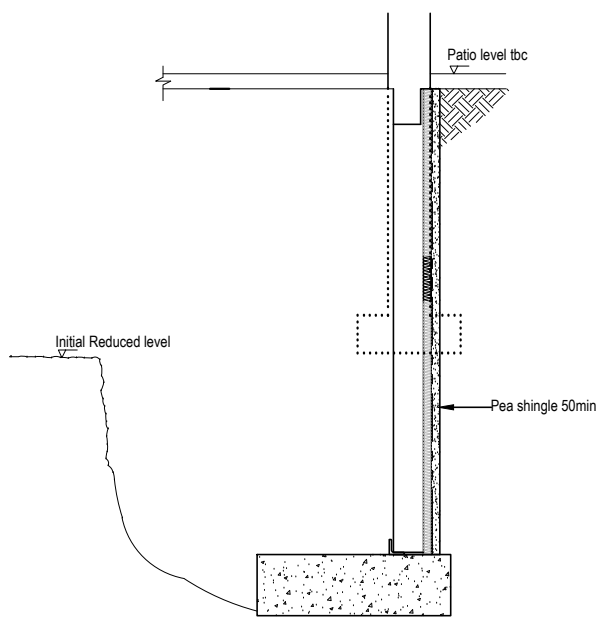

Section C-C (2)

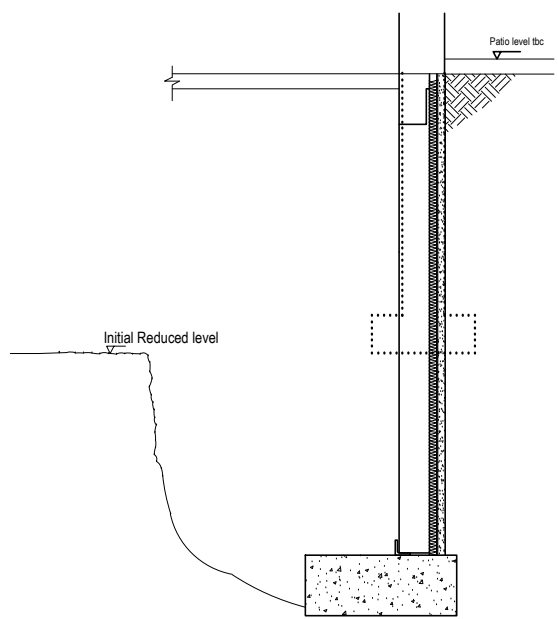

Section D-D

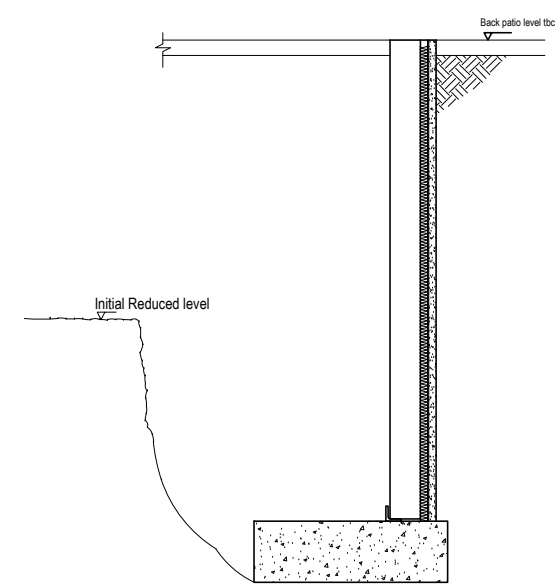

Section E-E

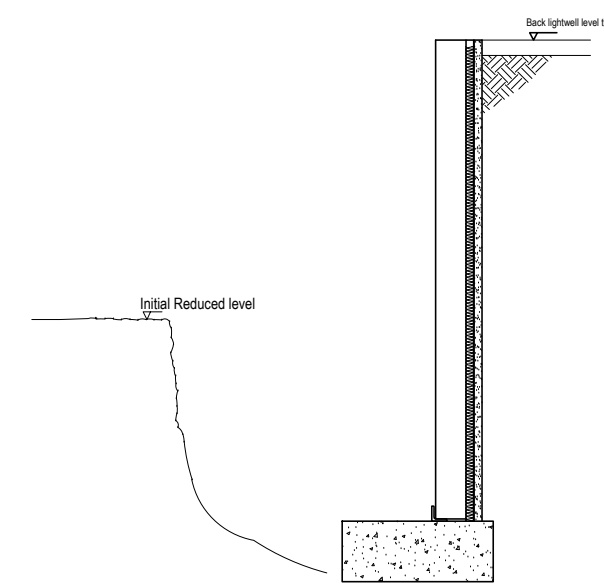

Section F-F

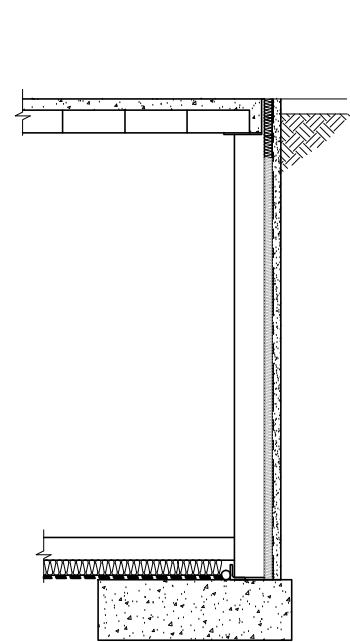

Section C-C
On completion

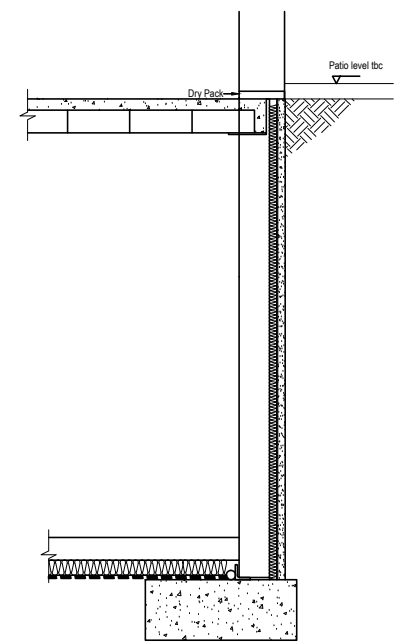

Section D-D

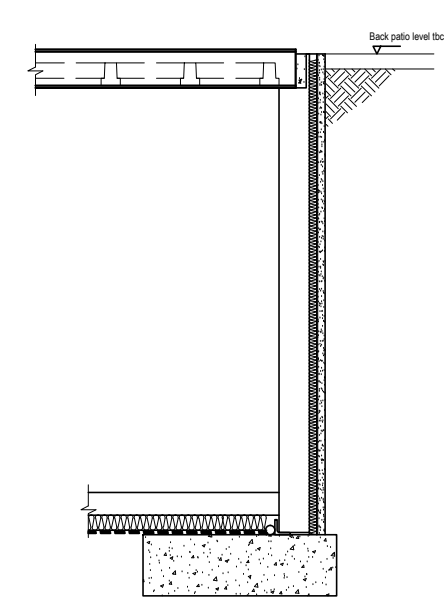

Section E-E

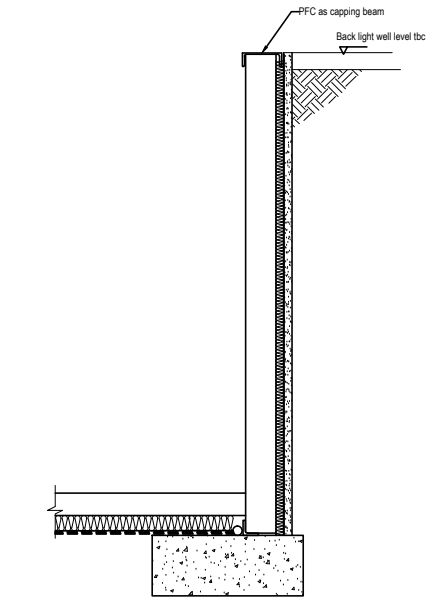

Section F-F
On completion

Ecos Maclean Ltd
 Engineering - materials, energy, structure
 8A Chamberlain Street - London NW1 8XB - Tel: 020 7722 7525 - Fax: 020 7722 9711
 Web-site: www.nickmaclean.co.uk - e-mail: office@nickmaclean.co.uk

Tanveer Qureshi & Shazia Malik

15 Lymington Road

Proposed Sequencing Sections

R01	09.05.16	TM	Structural detail revised.
Revision	Date	Made by	Amendments

FOR PLANNING ONLY

Date	Mar 2016	Drawn by	TM	Checked	
Scales	1:100@A3	Job No.	15125	Drawing No.	07
				Revision	01