

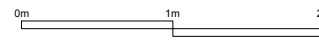

KEY
 DEMOLITION

REVISION	NOTE
SOLANKI DESIGN STUDIO	
<small>E: SOLANKIDESIGNSTUDIO@GMAIL.COM T: 07980 765 732</small>	
PROJECT:	FLAT A, 153 LEIGHTON ROAD, KENTISH TOWN, NW5 2RB
DRAWING:	3 EXISTING GROUND FLOOR
SCALE:	1:50 @ A3
DATE:	-
REVISION:	-
	
	
<small>All dimensions to be checked on site prior to construction. All drawings to be read in conjunction with structural engineer's drawings.</small>	

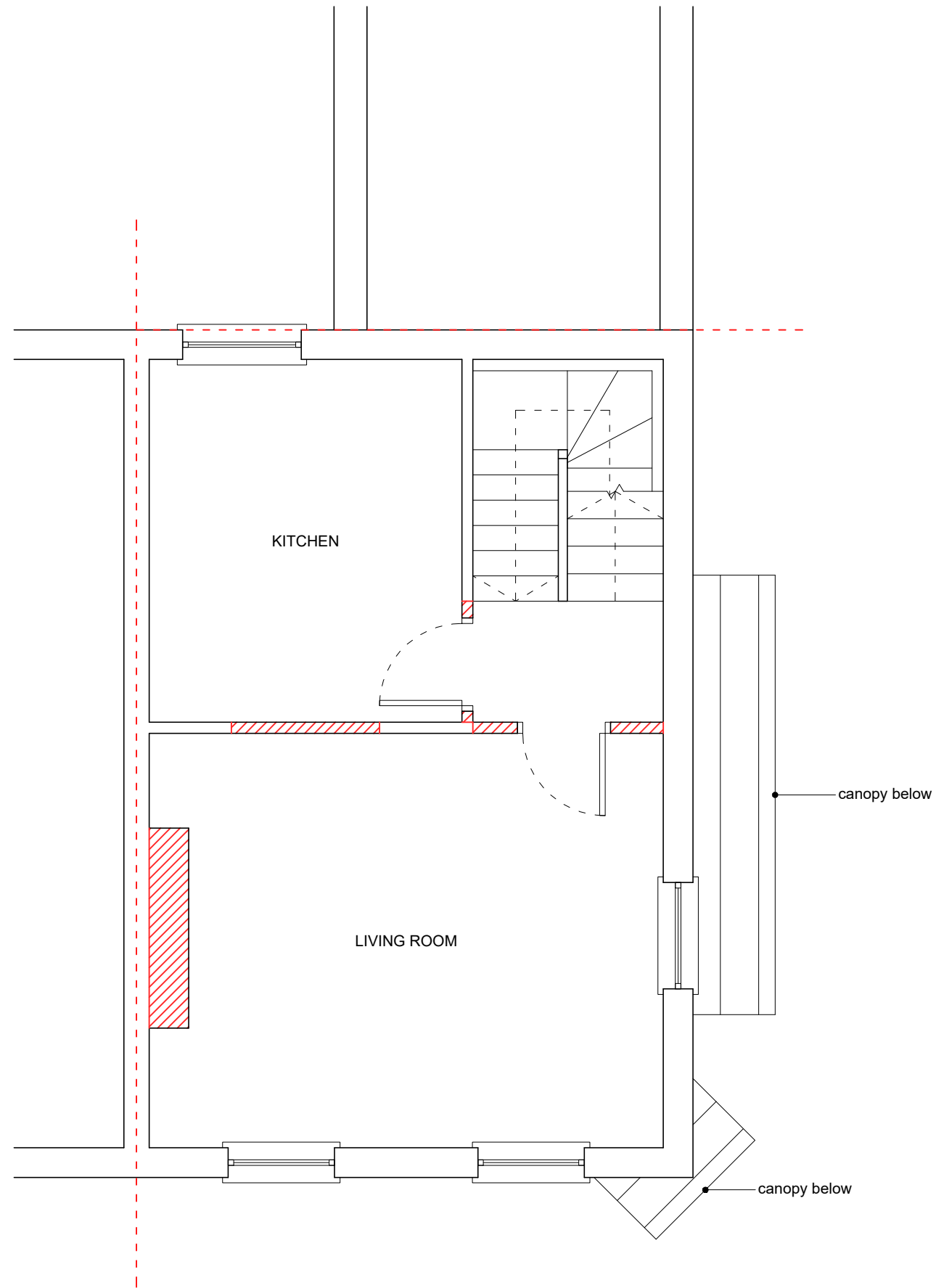

KEY
 DEMOLITION

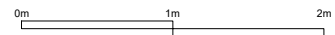
REVISION	NOTE
SOLANKI DESIGN STUDIO	
<small>E: SOLANKIDESIGNSTUDIO@GMAIL.COM T: 07980 765 732</small>	
PROJECT:	FLAT A, 153 LEIGHTON ROAD, KENTISH TOWN, NW5 2RB
DRAWING:	4 EXISTING FIRST FLOOR
SCALE:	1:50 @ A3
DATE:	-
REVISION:	-
	
	
<small>All dimensions to be checked on site prior to construction. All drawings to be read in conjunction with structural engineer's drawings.</small>	

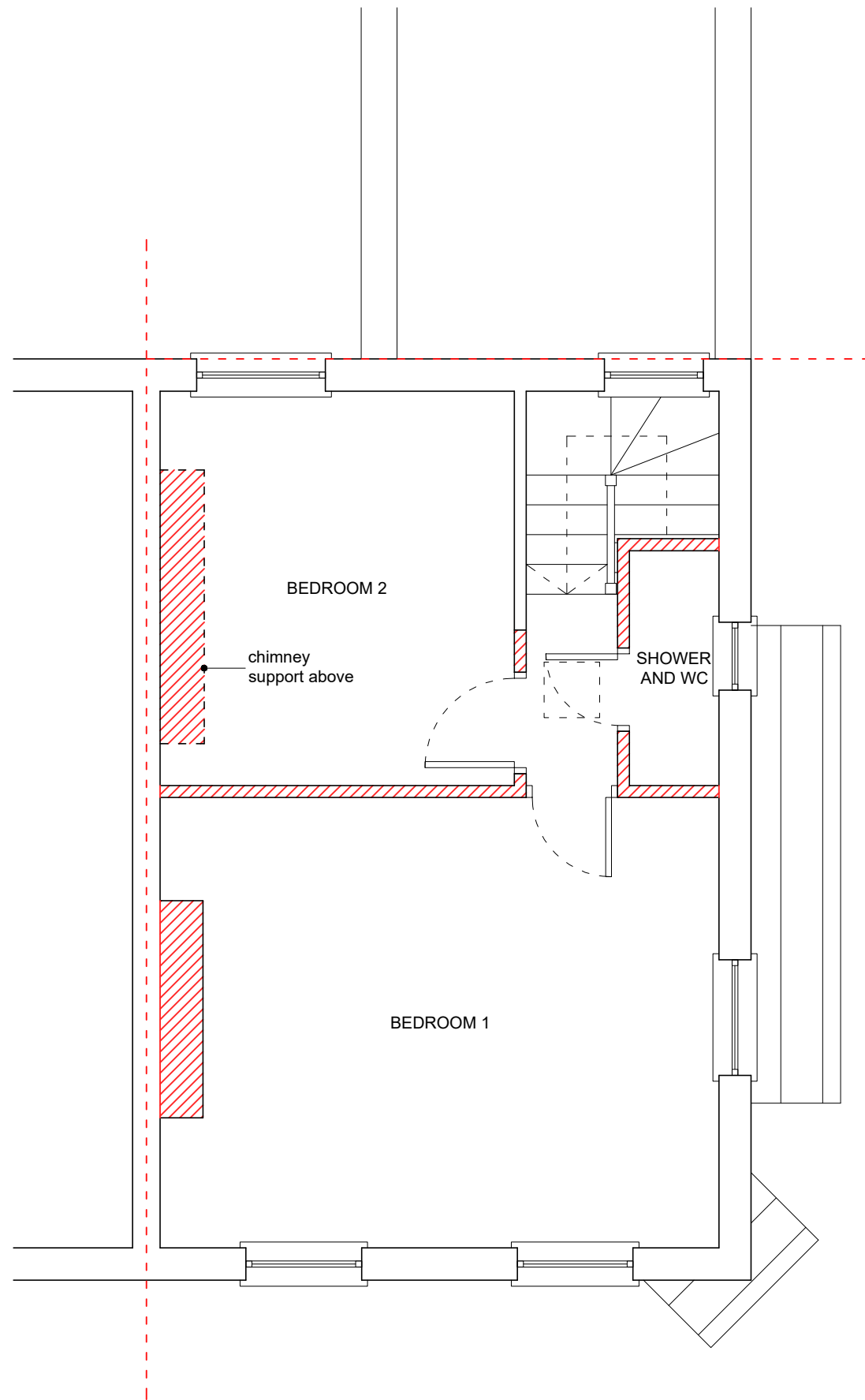

KEY
 DEMOLITION

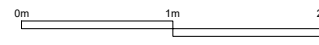
REVISION	NOTE
SOLANKI DESIGN STUDIO	
<small>E: SOLANKIDESIGNSTUDIO@GMAIL.COM T: 07980 765 732</small>	
PROJECT:	FLAT A, 153 LEIGHTON ROAD, KENTISH TOWN, NW5 2RB
DRAWING:	5 EXISTING SECOND FLOOR
SCALE:	1:50 @ A3
DATE:	-
REVISION:	-
	
	
<small>All dimensions to be checked on site prior to construction. All drawings to be read in conjunction with structural engineer's drawings.</small>	

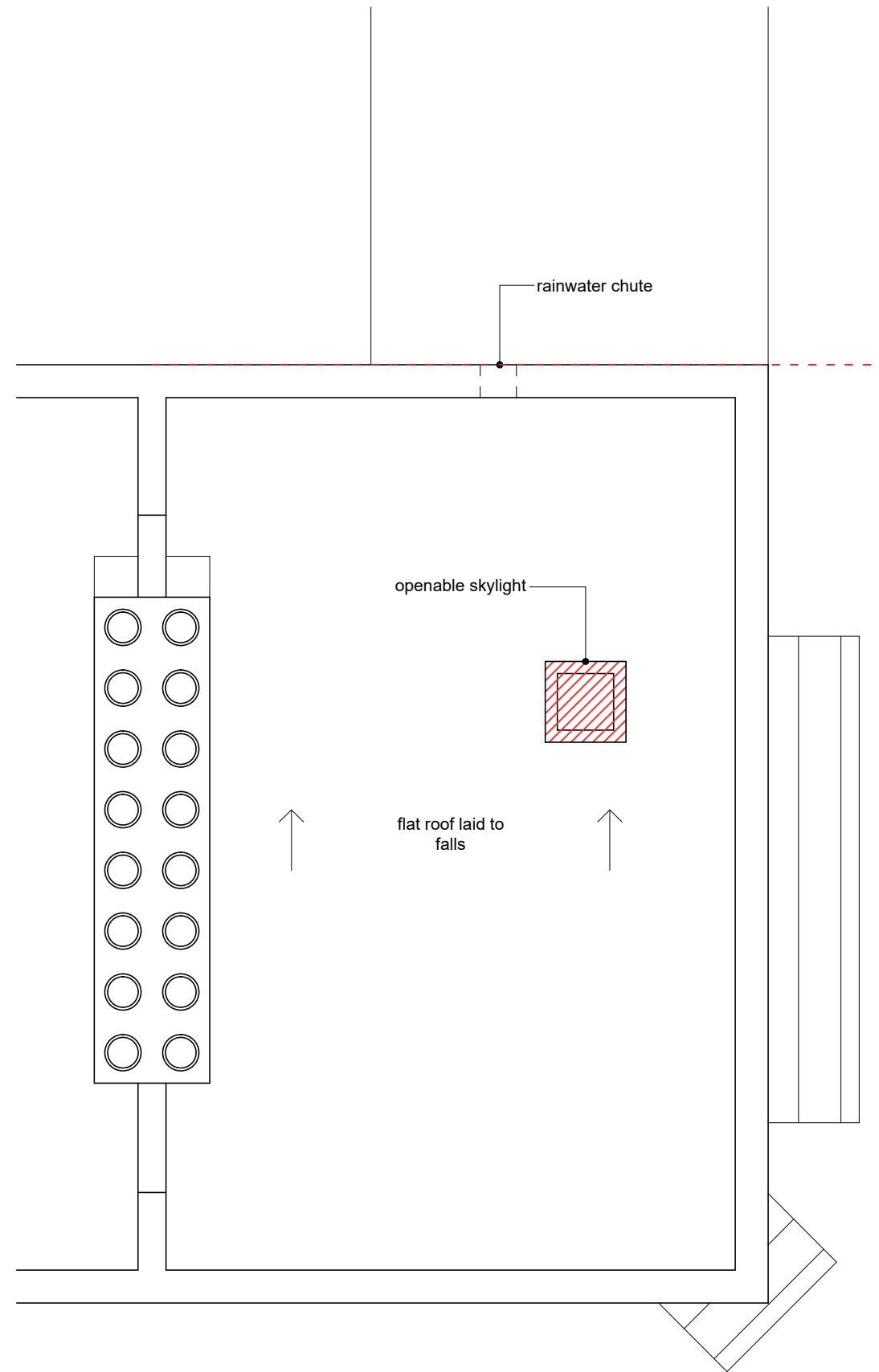

KEY
 DEMOLITION

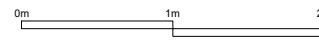
REVISION	NOTE
SOLANKI DESIGN STUDIO	
<small>E: SOLANKIDESIGNSTUDIO@GMAIL.COM T: 07980 765 732</small>	
PROJECT:	FLAT A, 153 LEIGHTON ROAD, KENTISH TOWN, NW5 2RB
DRAWING:	6 EXISTING ROOF PLAN
SCALE:	1:50 @ A3
DATE:	-
REVISION:	-
	
	
<small>All dimensions to be checked on site prior to construction. All drawings to be read in conjunction with structural engineer's drawings.</small>	

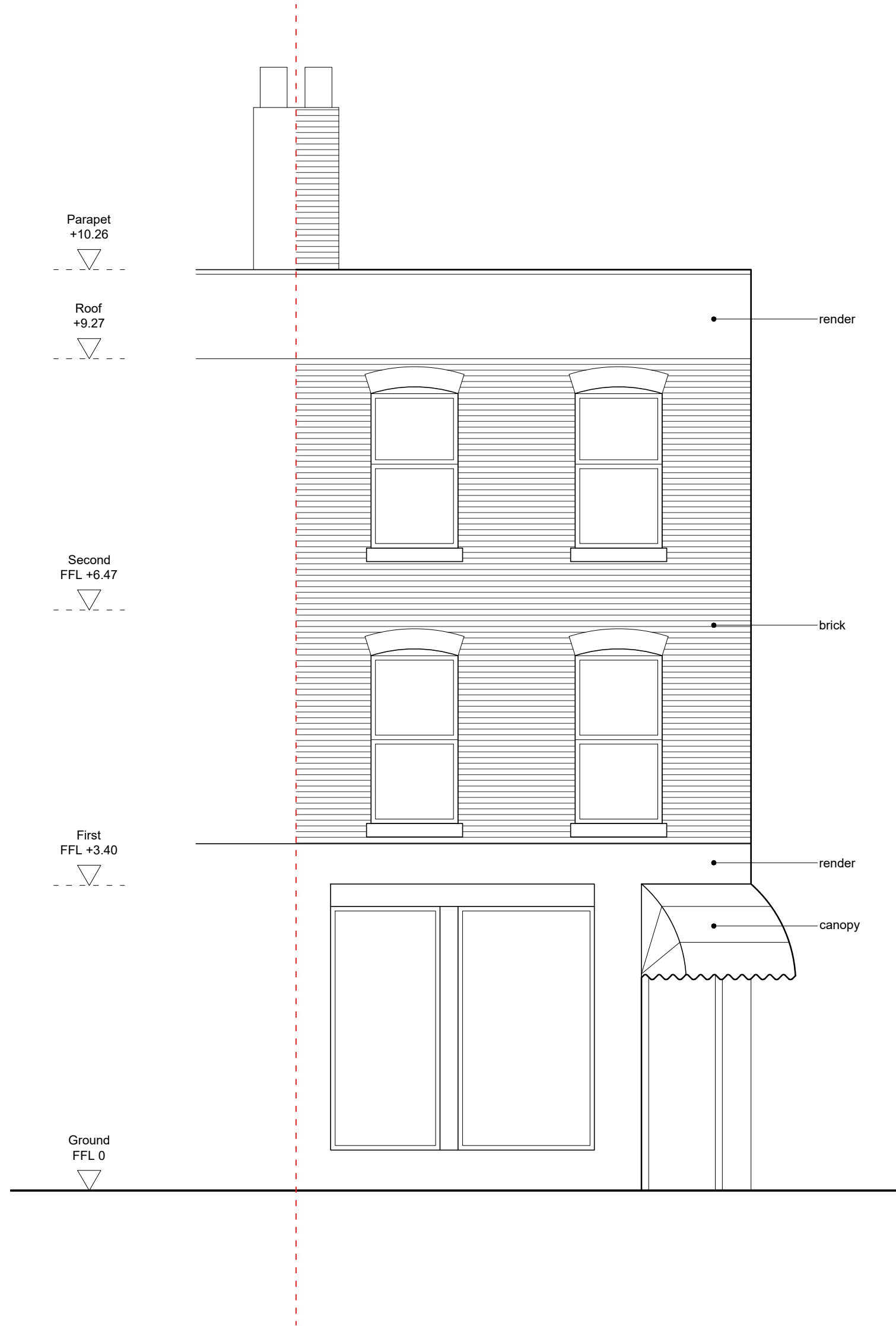

REVISION	NOTE
SOLANKI DESIGN STUDIO	
<small>E: SOLANKIDESIGNSTUDIO@GMAIL.COM T: 07980 765 732</small>	
PROJECT:	FLAT A, 153 LEIGHTON ROAD, KENTISH TOWN, NW5 2RB
DRAWING:	7 EXISTING FRONT ELEVATION
SCALE:	1:50 @ A3
DATE:	-
REVISION:	-
<small>All dimensions to be checked on site prior to construction. All drawings to be read in conjunction with structural engineer's drawings.</small>	

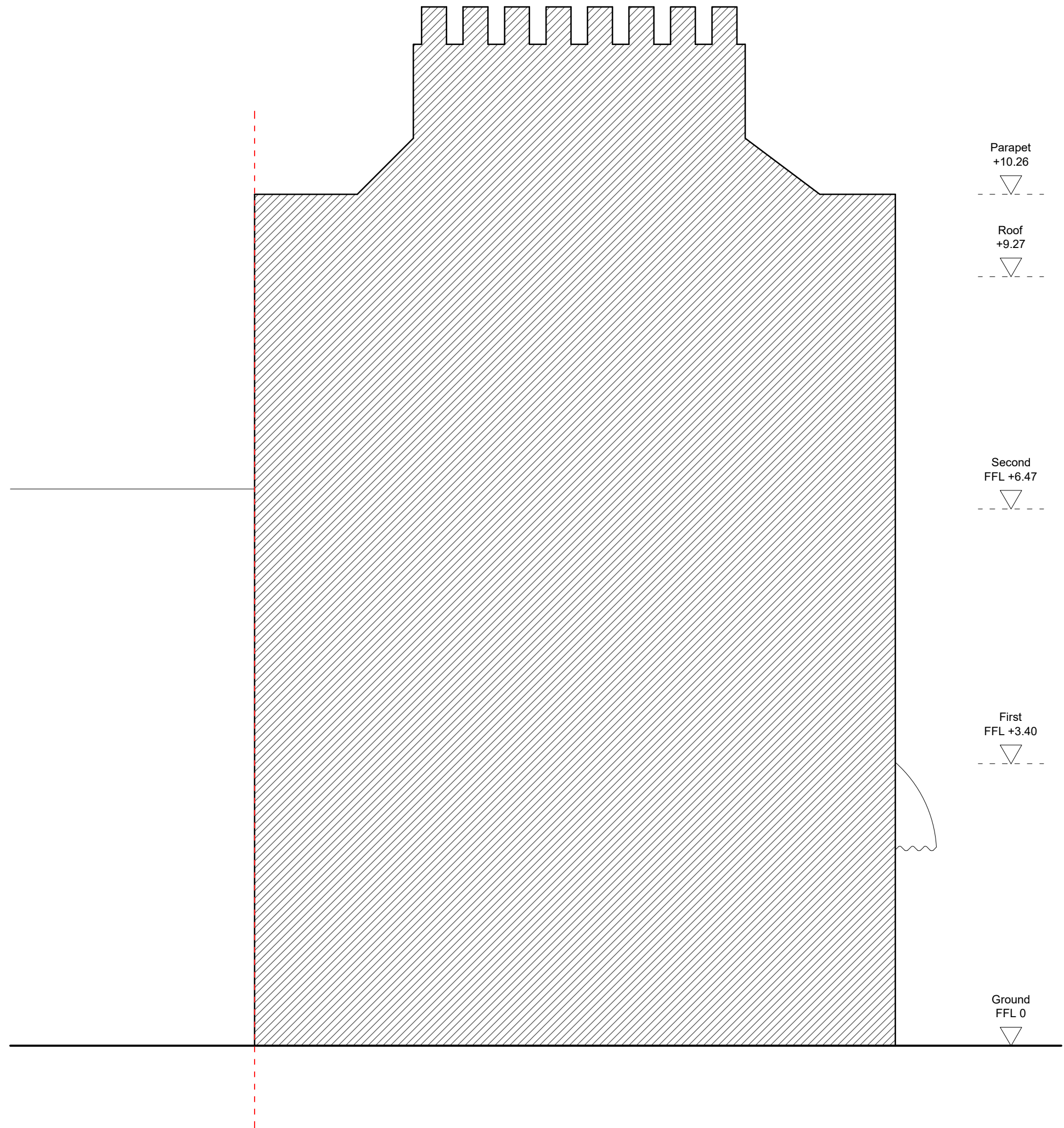

REVISION	NOTE
SOLANKI DESIGN STUDIO	
<small>E: SOLANKIDESIGNSTUDIO@GMAIL.COM T: 07960 765 732</small>	
PROJECT:	FLAT A, 153 LEIGHTON ROAD, KENTISH TOWN, NW5 2RB
DRAWING:	8 EXISTING SIDE ELEVATION
SCALE:	1:50 @ A3
DATE:	-
REVISION:	-
<small>All dimensions to be checked on site prior to construction. All drawings to be read in conjunction with structural engineer's drawings.</small>	

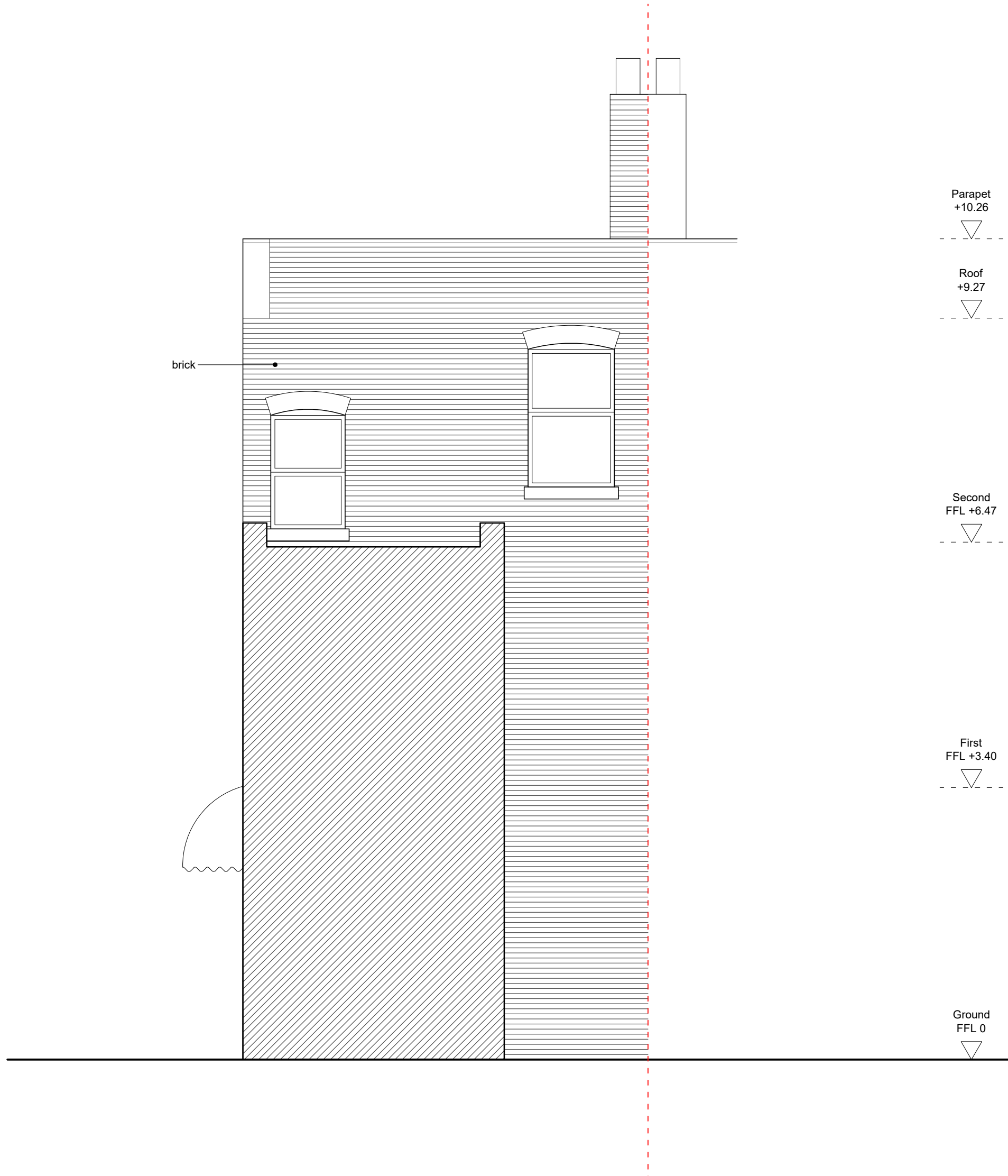

brick

Parapet
+10.26

Roof
+9.27

Second
FFL +6.47

First
FFL +3.40

Ground
FFL 0

REVISION	NOTE
SOLANKI DESIGN STUDIO	
<small>E: SOLANKIDESIGNSTUDIO@GMAIL.COM T: 07980 765 732</small>	
PROJECT:	FLAT A, 153 LEIGHTON ROAD, KENTISH TOWN, NW5 2RB
DRAWING:	9 EXISTING REAR ELEVATION
SCALE:	1:50 @ A3
DATE:	-
REVISION:	-
<small>All dimensions to be checked on site prior to construction. All drawings to be read in conjunction with structural engineer's drawings.</small>	



Parapet
+10.26

Roof
+9.27

Second
FFL +6.47

First
FFL +3.40

Ground
FFL 0

render

brick

render

canopy

REVISION	NOTE
SOLANKI DESIGN STUDIO	
<small>E: SOLANKIDESIGNSTUDIO@GMAIL.COM T: 07980 765 732</small>	
PROJECT:	FLAT A, 153 LEIGHTON ROAD, KENTISH TOWN, NW5 2RB
DRAWING:	10 EXISTING SIDE ELEVATION 2
SCALE:	1:50 @ A3
DATE:	-
REVISION:	-
<p>All dimensions to be checked on site prior to construction. All drawings to be read in conjunction with structural engineer's drawings.</p>	