

PLANNING ISSUE

Check all dimensions on site. Do not scale off drawings without prior consultation. Any discrepancies to be reported to architects before execution of relevant works. This drawing has been produced for the London Borough of Camden for the development of Netley Primary School, 74 Stanhope Street, NW1 and for that application alone and is not intended for use by any other person or for any other purpose. Drawings remain copyright of Hayhurst and Co. and may not be reproduced without written consent or licence.

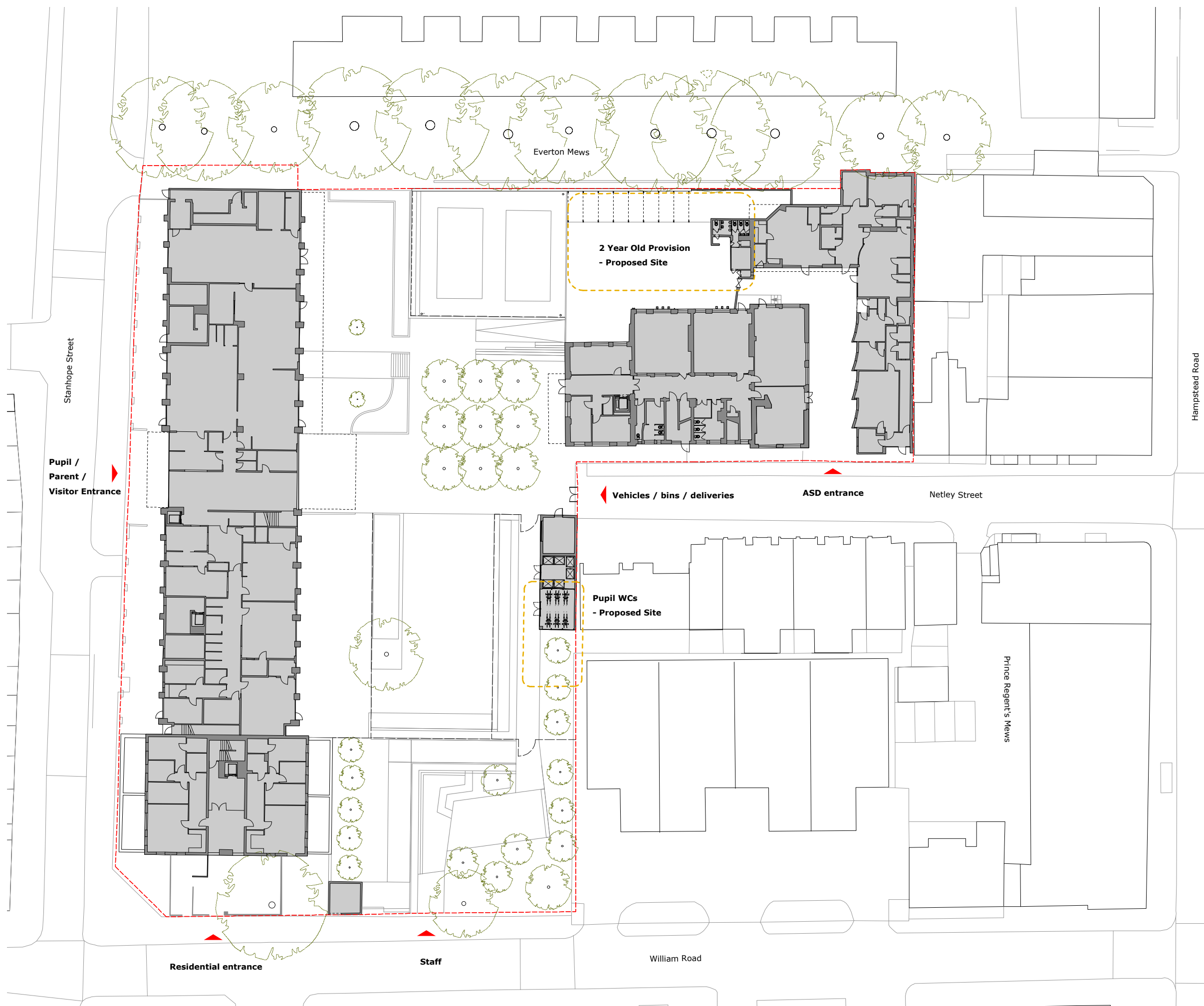
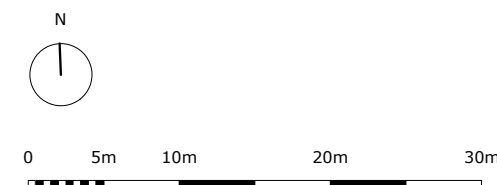

Site Plan - As Existing

PLANNING	07.03.2016	r1
Issue/Revision	Date	Rev

Project:
STEM & 2 Year Old Provision
 Netley Primary School, 74 Stanhope Street, London, NW1 3EX

Hayhurst and Co.

26 Fournier Street, London, E1 6QE
 T: (020) 7247 7028 F: (020) 7247 7029
 E. mail@hayhurstand.co.uk www.hayhurstand.co.uk

Subject: Site Plan - As Existing

Scale: 1:500 Date: 16.09.2015

Original Size: A3

Drawing No.: **184 2YO A001 r1**

PLANNING ISSUE

Check all dimensions on site. Do not scale off drawings without prior consultation. Any discrepancies to be reported to architects before execution of relevant works. This drawing has been produced for the London Borough of Camden for the development of Netley Primary School, 74 Stanhope Street, NW1 and for that application alone and is not intended for use by any other person or for any other purpose. Drawings remain copyright of Hayhurst and Co. and may not be reproduced without written consent or licence.

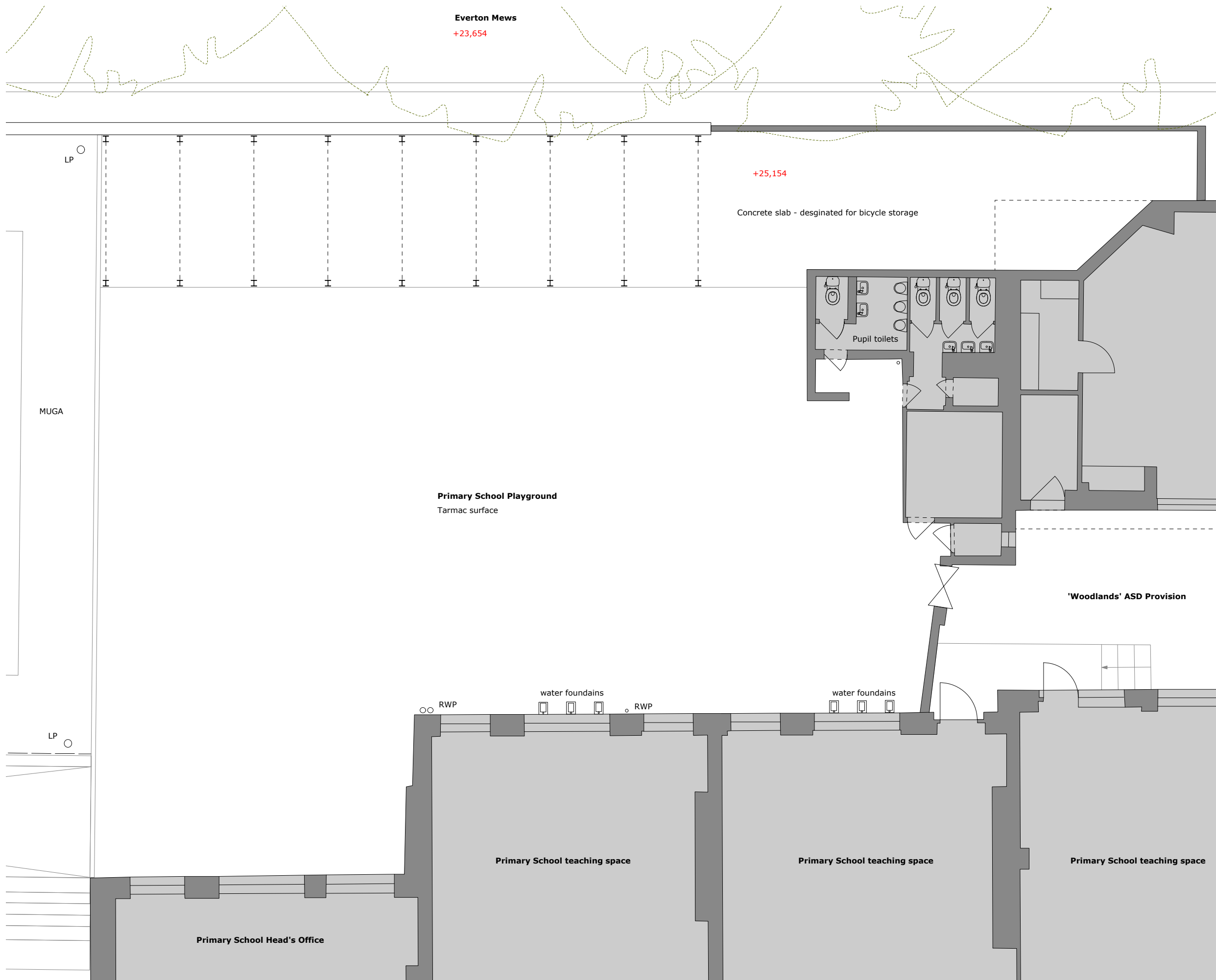
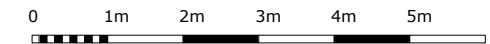

Plan - As Existing

PLANNING	07.03.2016	r1
Issue/Revision	Date	Rev
Project:		
STEM & 2 Year Old Provision Netley Primary School, 74 Stanhope Street, London, NW1 3EX		
Hayhurst and Co.		
26 Fournier Street, London, E1 6QE T: (020) 7247 7028 F: (020) 7247 7029 E. mail@hayhurstand.co.uk www.hayhurstand.co.uk		
Subject:	2YO Plan - As Existing	
Scale:	1:100	Date: 16.09.2015
Original Size:	A3	
Drawing No.:	184 2YO A002 r1	

PLANNING ISSUE

Check all dimensions on site. Do not scale off drawings without prior consultation. Any discrepancies to be reported to architects before execution of relevant works. This drawing has been produced for the London Borough of Camden for the development of Netley Primary School, 74 Stanhope Street, NW1 and for that application alone and is not intended for use by any other person or for any other purpose. Drawings remain copyright of Hayhurst and Co. and may not be reproduced without written consent or licence.

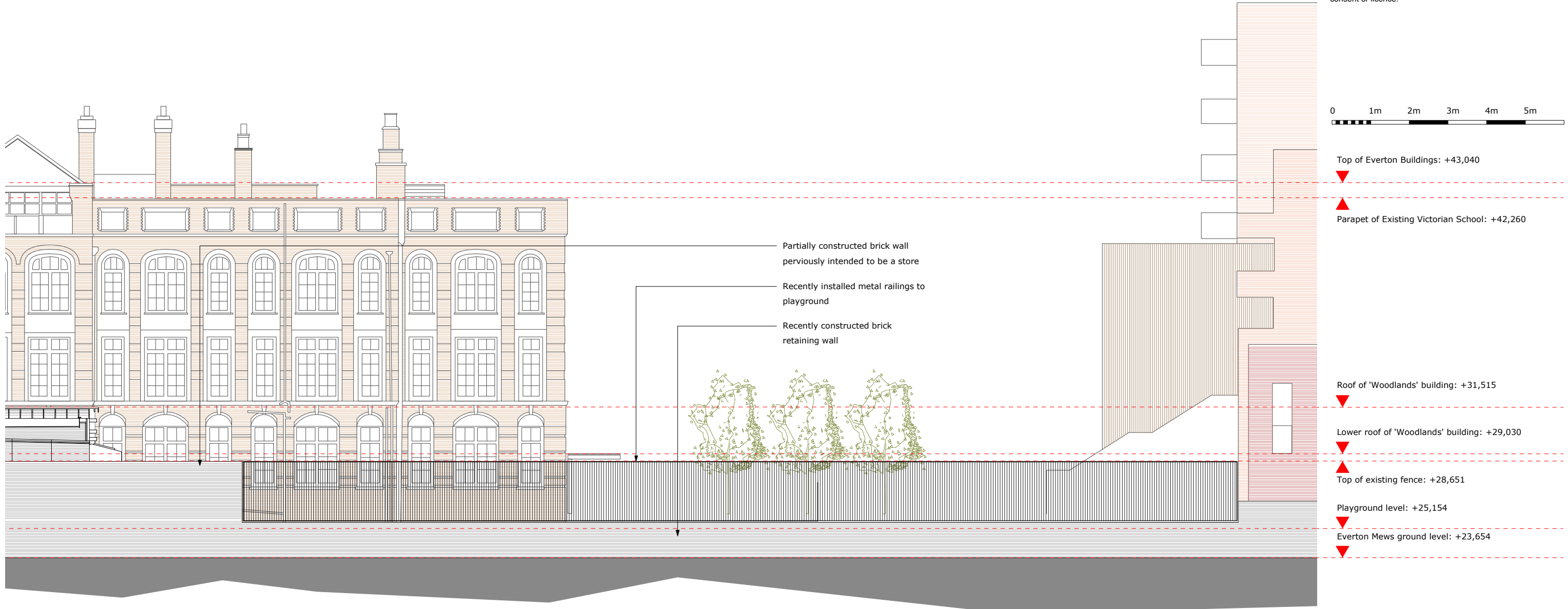

North Elevation from Everton Mews - As Existing

Issue/Revision	Date	Rev
PLANNING	07.03.2016	r1

Project:
STEM & 2 Year Old Provision
 Netley Primary School, 74 Stanhope Street, London, NW1 3EX

Hayhurst and Co.
 26 Fournier Street, London, E1 6QE
 T: (020) 7247 7028 F: (020) 7247 7029
 E. mail@hayhurstand.co.uk www.hayhurstand.co.uk

Subject: 2YO North Elevation - As Existing
 Scale: 1:200 Date: 16.09.2015

Original Size: A3

Drawing No.: **184 2YO A012 r1**

PLANNING ISSUE

Check all dimensions on site. Do not scale off drawings without prior consultation. Any discrepancies to be reported to architects before execution of relevant works. This drawing has been produced for the London Borough of Camden for the development of Netley Primary School, 74 Stanhope Street, NW1 and for that application alone and is not intended for use by any other person or for any other purpose. Drawings remain copyright of Hayhurst and Co. and may not be reproduced without written consent or licence.



South Elevation - As Existing

Issue/Revision	Date	Rev
Project: STEM & 2 Year Old Provision Netley Primary School, 74 Stanhope Street, London, NW1 3EX		
Hayhurst and Co.		
26 Fournier Street, London, E1 6QE T: (020) 7247 7028 F: (020) 7247 7029 E. mail@hayhurstand.co.uk www.hayhurstand.co.uk		
Subject:	2YO South Elevation - As Existing	
Scale:	1:100	Date: 16.09.2015
Original Size:	A3	
Drawing No.:	184 2YO A013	

PLANNING ISSUE

Check all dimensions on site. Do not scale off drawings without prior consultation. Any discrepancies to be reported to architects before execution of relevant works. This drawing has been produced for the London Borough of Camden for the development of Netley Primary School, 74 Stanhope Street, NW1 and for that application alone and is not intended for use by any other person or for any other purpose. Drawings remain copyright of Hayhurst and Co. and may not be reproduced without written consent or licence.

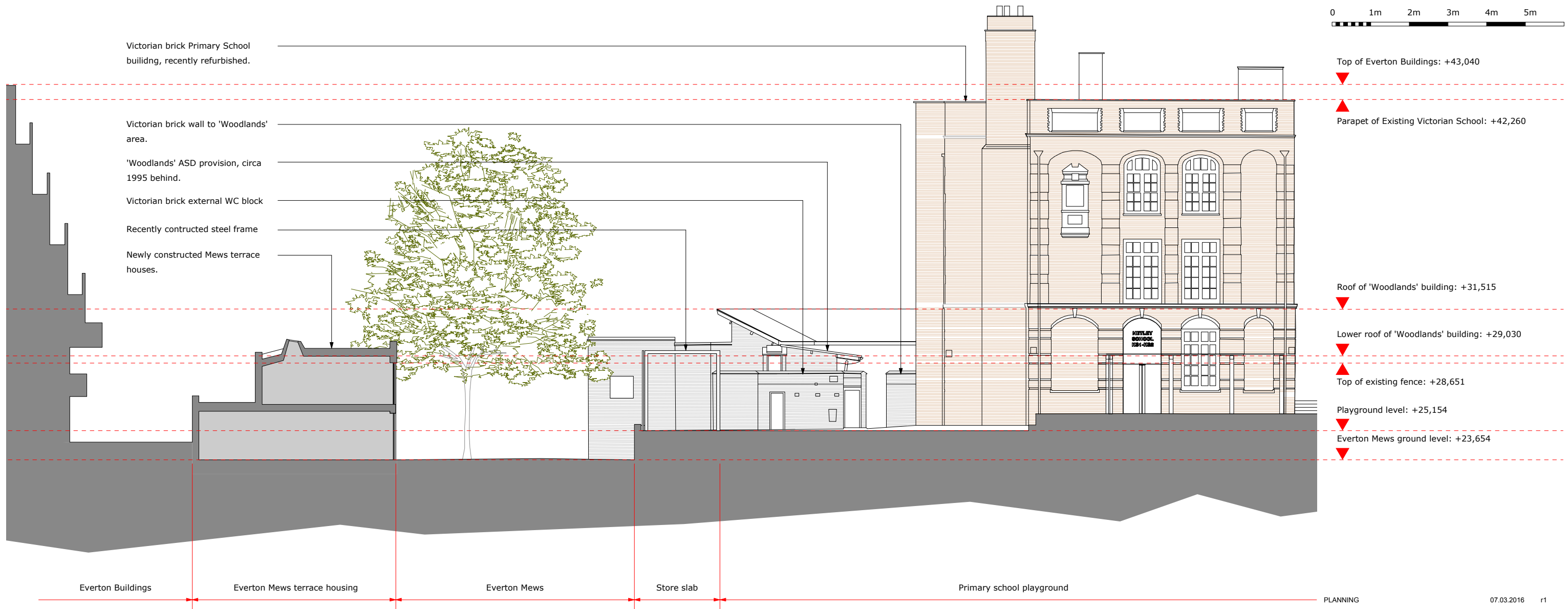
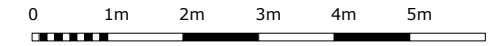

West Elevation - As Existing

PLANNING	07.03.2016	r1
Issue/Revision	Date	Rev

Project:
STEM & 2 Year Old Provision
 Netley Primary School, 74 Stanhope Street, London, NW1 3EX

Hayhurst and Co.

26 Fournier Street, London, E1 6QE
 T: (020) 7247 7028 F: (020) 7247 7029
 E. mail@hayhurstand.co.uk www.hayhurstand.co.uk

Subject: 2YO West Elevation - As Existing
 Scale: 1:200 Date: 13.08.2015

Original Size: A3

Drawing No.: **184 2YO A014 r1**