

KLB SUB - BASEMENT

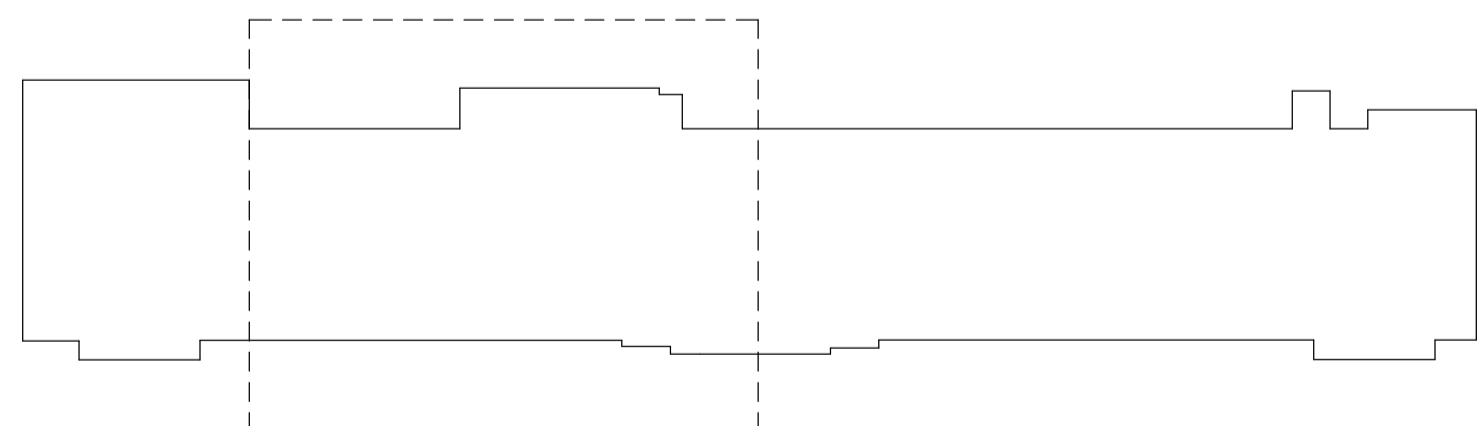

KEY PLAN

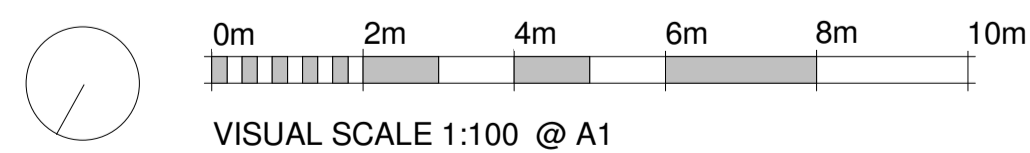

PLANNING AND LISTED BUILDING APPLICATION

FOR FURTHER INFORMATION WITH REGARDS TO PREVIOUSLY ASSOCIATED APPLICATIONS IN RELATION TO THE PROPOSED REFURBISHMENT WORKS AT THE KATHLEEN LONGDALE BUILDING, PLEASE REFER TO THE FOLLOWING

KATHLEEN LONGSDALE APPLICATION (APPROVED) - REF. 2014/7223/P & 2014/7310/L  
GMP APPLICATION (APPROVED) - REF.

standard notes

1. Do not scale this drawing.
2. All dimensions must be checked on site and any discrepancies verified with the architect.
3. Unless shown otherwise, all dimensions are to structural surfaces.

drawing notes

- Refer to Architects' Outline Specification & RDS/ADBS
- CDMC Notes (Refer to Architects's RML)
- Falls through new unprotected holes in the floor slabs
  - Injuries to University Staff while works are carried out in an occupied building.
  - Possible asbestos containing materials in voids not yet inspected.
  - Window cleaning
  - Oversized/ large materials

Key

- Area out of Scope
- Area of Limited Works
- Full height supergraphic to wall
- Original door to be retained
- For door specs refer to 3008\_C\_410,411,412
- Existing Walls/Structure/Risers/Other
- New Walls
- Wall Types - Refer to NBS
- For W11 refer to DesM spec
- Stair Reference

revisions

rev	date	description
P1	16.03.2016	ISSUED FOR PLANNING & LISTED BUILDING APPLICATIONS
P2	07.04.2016	REVISED PLANNING AND LISTED BUILDING APPLICATION (PRELIMINARY ISSUE)
P3	13.04.2016	REVISED PLANNING AND LISTED BUILDING APPLICATION

# KLB Refurbishment

## UCL Gower Place, London

date  
02/26/16

client  
UCL

scale  
1 : 100

drawing  
Proposed Plan - KLB Sub Basement

drawn checked drawing number  
JC TG 3008-LB-108.

rev  
P3

Levitt Bernstein

Levitt Bernstein  
1 Kingsland Passage  
London  
E8 2BB

t: 020 7275 7676  
f: 020 7275 9348  
w: levittbernstein.co.uk  
e: post@levittbernstein.co.uk

desM  
Architects

4 LONDON ROAD, WELWYN, HERTS AL6 9EL  
T: 01438 717656 F: 01438 840676 E: desm@desm.co.uk

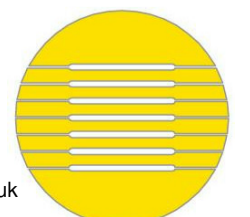

THIS IS NOT A CONSTRUCTION DRAWING. IT IS UNSUITABLE FOR THE PURPOSE OF CONSTRUCTION AND MUST ON NO ACCOUNT BE USED AS SUCH.

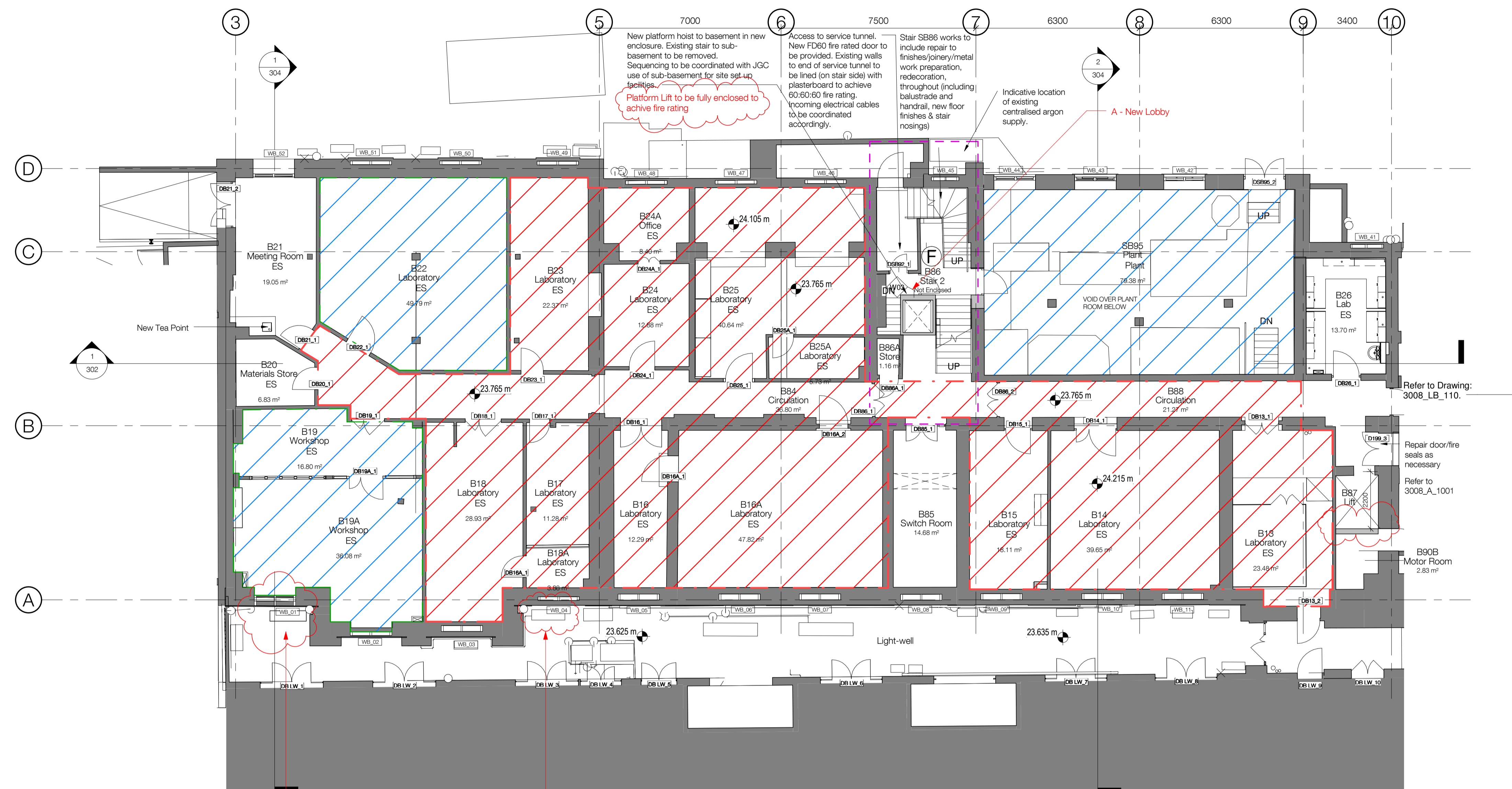

CU3 TO FCU 5,6,7,8  
 Note: New chiller unit concealed below existing cage in lightwell amongst other units. (size shown indicatively). Refrigerant Pipework to run internally, not on front elevation

CU4 TO FCU 9,10  
 Note: Refrigerant Pipework to run internally above Basement level, not on front elevation

**KLB BASEMENT EAST**

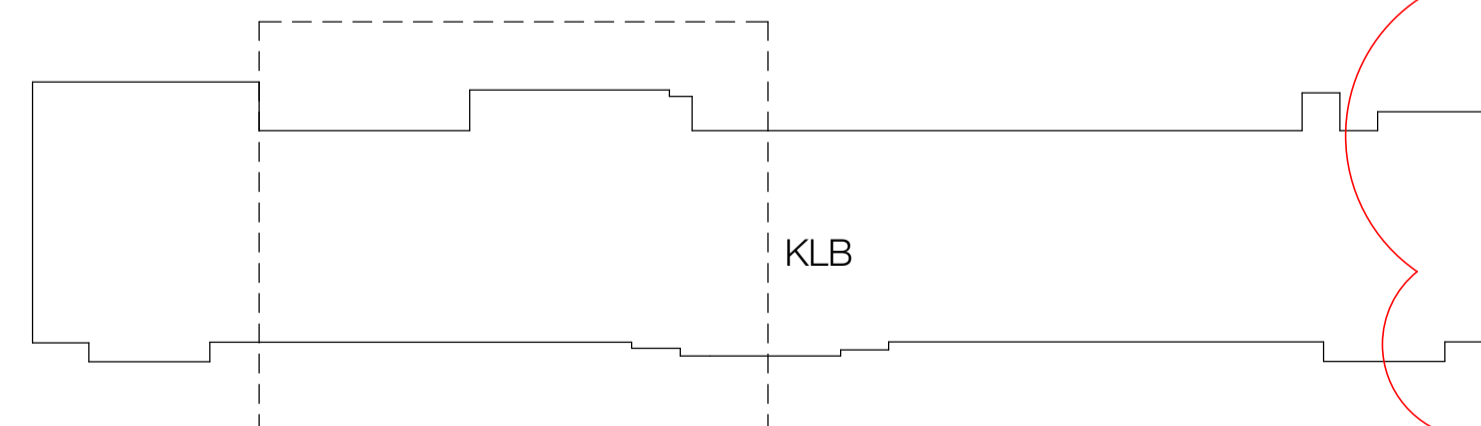

**KEY PLAN**

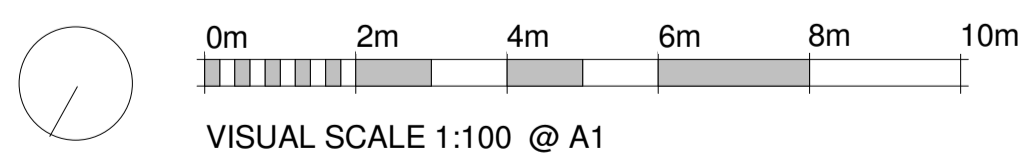

**standard notes**

1. Do not scale this drawing.
2. All dimensions must be checked on site and any discrepancies verified with the architect.
3. Unless shown otherwise, all dimensions are to structural surfaces.

THIS IS NOT A CONSTRUCTION DRAWING. IT IS UNSUITABLE FOR THE PURPOSE OF CONSTRUCTION AND MUST ON NO ACCOUNT BE USED AS SUCH.

**drawing notes**

Refer to Architects' Outline Specification & RDS/ ADBS

- CDMC Notes (Refer to Architects's RML)
- Falls through new unprotected holes in the floor slabs
  - Injuries to University Staff while works are carried out in an occupied building.
  - Possible asbestos containing materials in voids not yet inspected.
  - Window cleaning
  - Oversized/ large materials

**Key**

- Area out of Scope
  - Area of Limited Works
  - Full height supergraphic to wall
  - Original door to be retained
  - Existing Walls/Structure/Risers/Other
  - New Walls
  - Wall Types - Refer to NBS For W11 refer to DesM spec
  - Stair Reference
- For door specs refer to 3008\_C\_410,411,412

**PLANNING AND LISTED BUILDING APPLICATION**

FOR FURTHER INFORMATION WITH REGARDS TO PREVIOUSLY ASSOCIATED APPLICATIONS IN RELATION TO THE PROPOSED REFURBISHMENT WORKS AT THE KATHLEEN LONGDALE BUILDING, PLEASE REFER TO THE FOLLOWING

KATHLEEN LONGSDALE APPLICATION (APPROVED) - REF. 2014/7223/P & 2014/7310/L  
 GMP APPLICATION (APPROVED) - REF.

**revisions**

revision	date	description
P1	16.03.2016	ISSUED FOR PLANNING & LISTED BUILDING APPLICATIONS
P2	07.04.2016	REVISED PLANNING AND LISTED BUILDING APPLICATION (PRELIMINARY ISSUE)
P3	13.04.2016	REVISED PLANNING AND LISTED BUILDING APPLICATION

# KLB Refurbishment

## UCL Gower Place, London

**date**

02/26/16

**scale**

1 : 100

**drawn**

JC

**client**

UCL

**drawing**

Proposed Plan - KLB Basement East

**drawing number**

3008-LB-109.

**rev**

P3

**Levitt Bernstein**

Levitt Bernstein  
 1 Kingsland Passage  
 London  
 E8 2BB

t: 020 7275 7676  
 f: 020 7275 9348  
 w: levittbernstein.co.uk  
 e: post@levittbernstein.co.uk

**desM**  
 Architects

4 LONDON ROAD, WELWYN, HERTS AL6 9EL  
 T: 01438 717656 F: 01438 840676 E: desm@desm.co.uk

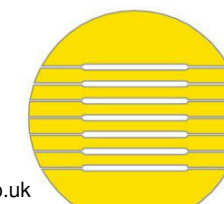

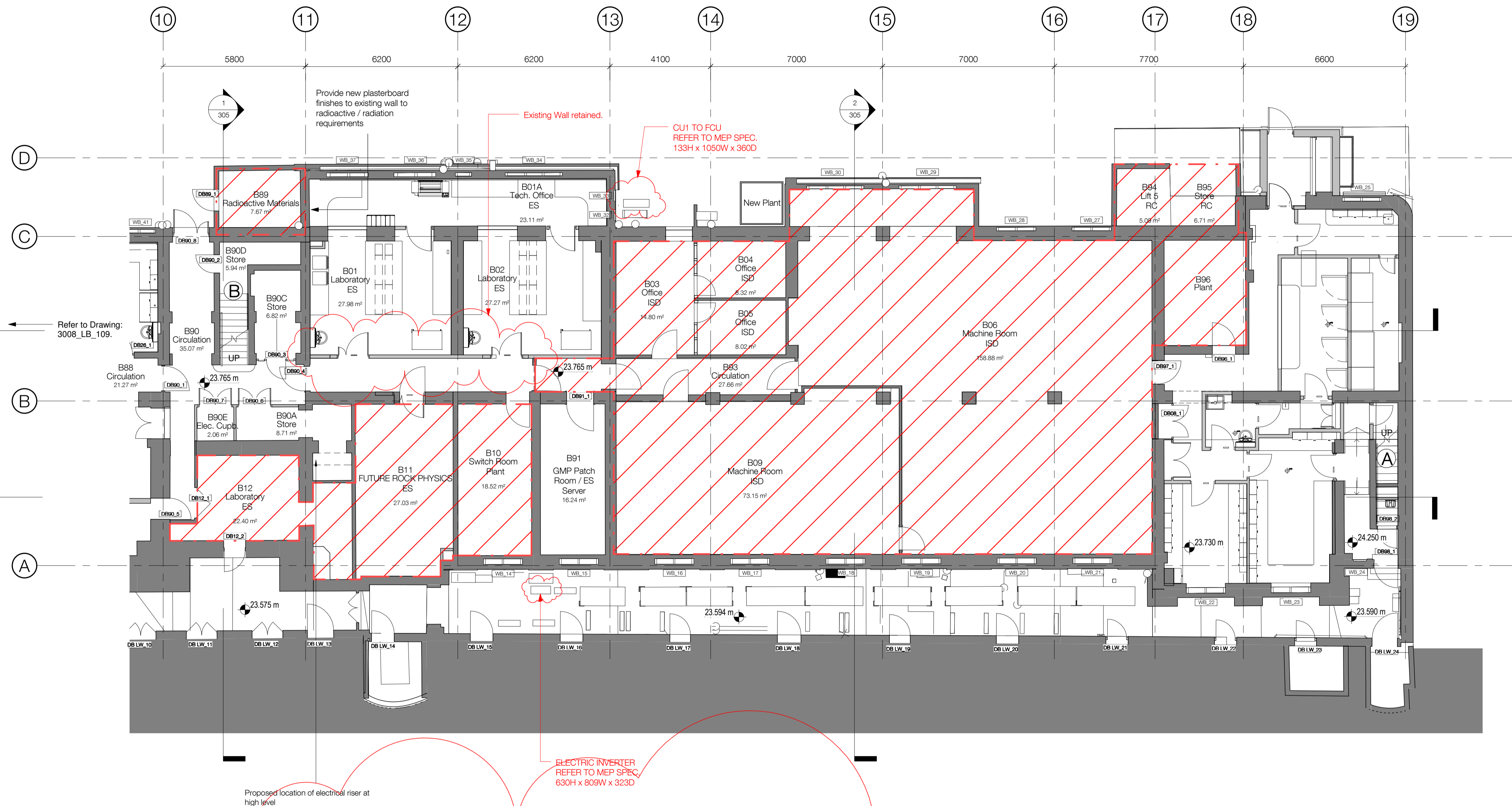

**KLB BASEMENT WEST**

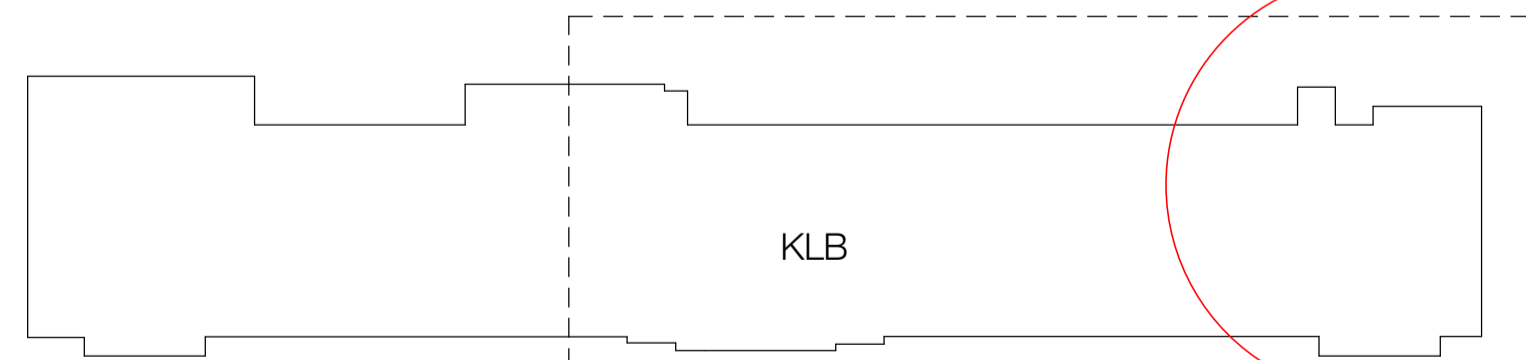

**KEY PLAN**

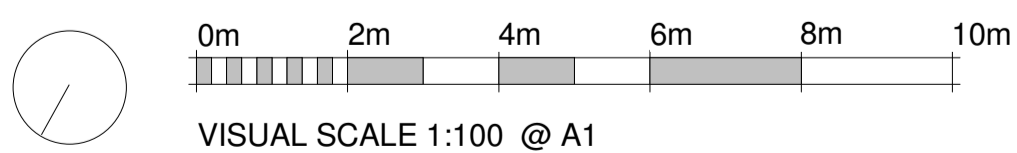

**Notes:**

- B90 (including Stair 1):** Repair and make good wall finishes/soffits/joinery (including doors frames etc)/metalwork, preparation and redecorate, new floor finishes (including balustrade and handrail)
- B90A, B90C, B90D, B90E:** New walls as indicated, repair/make good existing walls/soffits/joinery, preparation and redecorate, new floor finishes.
- B91, B91A:** Repair + make good wall finishes/soffits/joinery, preparation and redecorate. Existing concrete slab to be repaired and sealed - finish to suit UCL requirements.
- B92:** Repair + make good wall finishes/joinery. New ceiling finishes. Machine room security door to be relocated from between B10 and B91 to GL13. New floor finishes.
- B01, B01A, B02**  
Refer to ADBS/ Drawings.
- NOTE: New Lab walls to be masonry wherever possible - Refer to NBS**

**PLANNING AND LISTED BUILDING APPLICATION**

FOR FURTHER INFORMATION WITH REGARDS TO PREVIOUSLY ASSOCIATED APPLICATIONS IN RELATION TO THE PROPOSED REFURBISHMENT WORKS AT THE KATHLEEN LONGDALE BUILDING, PLEASE REFER TO THE FOLLOWING  
 KATHLEEN LONGDALE APPLICATION (APPROVED) - REF. 2014/7223/P & 2014/7310/L  
 GMP APPLICATION (APPROVED) - REF.

**standard notes**

1. Do not scale this drawing.
2. All dimensions must be checked on site and any discrepancies verified with the architect.
3. Unless shown otherwise, all dimensions are to structural surfaces.

**drawing notes**

- Refer to Architects' Outline Specification & RDS/ ADBS
- CDMC Notes (Refer to Architects's RML)
  - Falls through new unprotected holes in the floor slabs
  - Injuries to University Staff while works are carried out in an occupied building.
  - Possible asbestos containing materials in voids not yet inspected.
  - Window cleaning
  - Oversized/ large materials

**Key**

- Area out of Scope
- Area of Limited Works
- Full height supergraphic to wall
- Original door to be retained
- Existing Walls/Structure/Risers/Other
- New Walls
- Wall Types - Refer to NBS For W11 refer to DesM spec
- Stair Reference

**revisions**

revision	date	description
P1	16.03.2016	ISSUED FOR PLANNING & LISTED BUILDING APPLICATIONS
P2	07.04.2016	REVISED PLANNING AND LISTED BUILDING APPLICATION (PRELIMINARY ISSUE)
P3	13.04.2016	REVISED PLANNING AND LISTED BUILDING APPLICATION

THIS IS NOT A CONSTRUCTION DRAWING. IT IS UNSUITABLE FOR THE PURPOSE OF CONSTRUCTION AND MUST ON NO ACCOUNT BE USED AS SUCH.

# KLB Refurbishment

## UCL Gower Place, London

**date** 02/26/16  
**client** UCL  
**scale** 1 : 100  
**drawn** JC  
**checked** TG  
**drawing number** 3008-LB-110.  
**rev** P3

**Levitt Bernstein**  
 1 Kingsland Passage  
 London  
 E8 2BB  
 t: 020 7275 7676  
 f: 020 7275 9348  
 w: levittbernstein.co.uk  
 e: post@levittbernstein.co.uk

**desM**  
 Architects  
 4 LONDON ROAD, WELWYN, HERTS AL6 9EL  
 T: 01438 717656 F: 01438 840676 E: desm@desm.co.uk

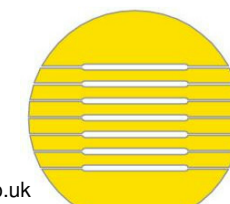

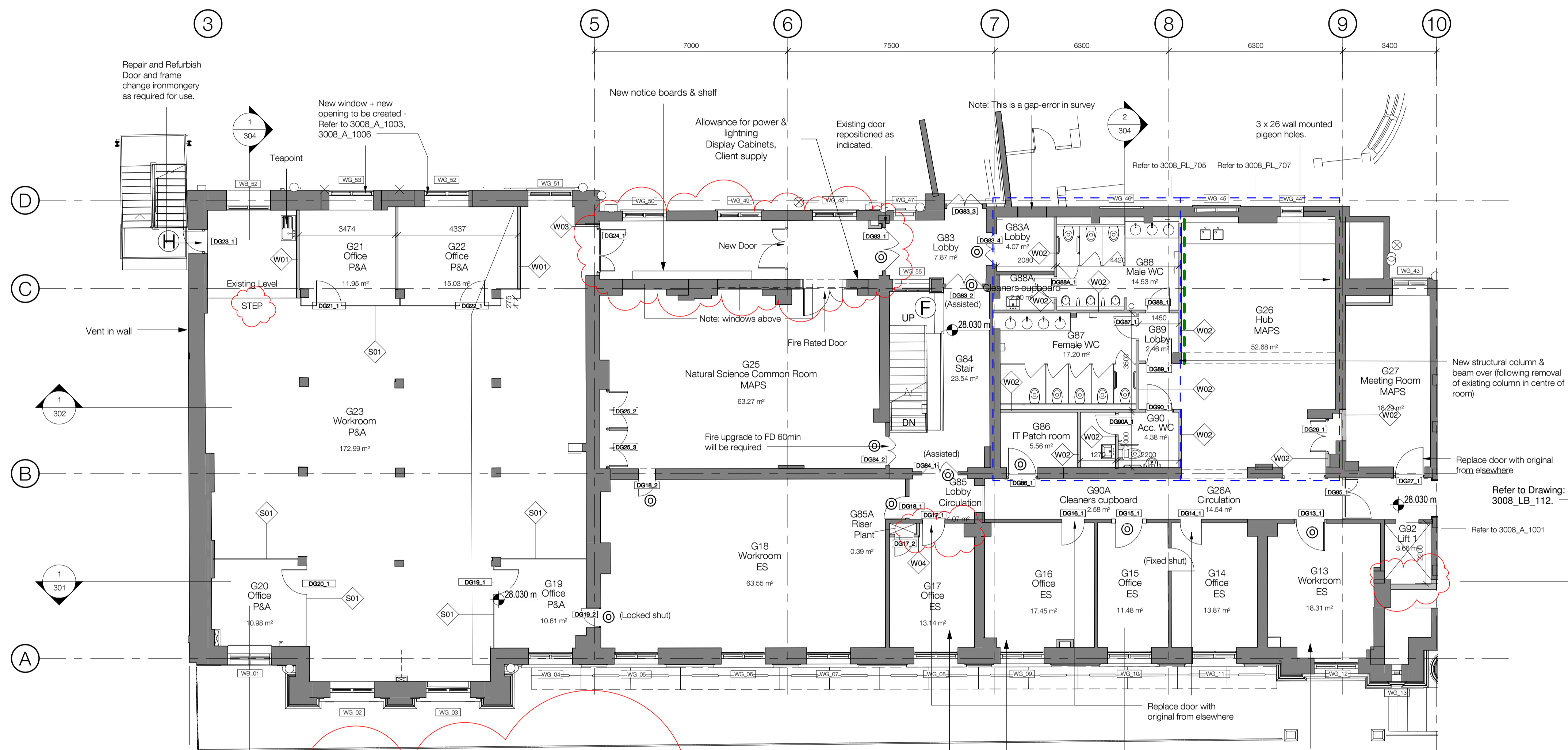

**Notes:**

G13:  
Repair and make good wall finishes/soffits/joinery/fireplace. Cover existing exposed services with new plasterboard with mouldings etc. to suit existing. Preparation and redecorate. New floor finishes.

G26:  
Repair and make good wall finishes/soffits/joinery. New timber floor finishes. Preparation and decoration. Specialist fixtures included (display, pigeon holes, kitchenette).

G14, G15, G16, G17, G18, G19, G20, G21, G22, G23:  
New workroom and offices: refer to layout drawings. Repair/make good wall finishes, joinery etc. Complete floor as necessary once rake is removed. (G19, G20, G21, G22, G23) Create 4 new offices within new workroom (G19, G20, G21, Dual Office G22), new walls (plasterboard and glass), painted finishes. New offices and workrooms:  
Repair and make good wall finishes/soffits/joinery. Preparation and redecorate. New floor finishes.

G24, G24A, G25:  
Repair/make good wall finishes/joinery etc. Preparation and decorate. New floor finish, fixtures (non-combustible timber shelf (oak with Class 0 lacquer), saggole glass boards both in G24) etc.

G84 (including stair):  
Repair and make good wall finishes/soffits/joinery/metalwork/timber stair. Preparations and redecoration (including balustrade and handrail). New floor finishes - to match existing (new clear floor varnish/marmoleum).

G86, G87, G88, G88A, G89, G90, G90A:  
New wall linings (painted). Complete floor as necessary once rake removed. Refer to layouts for sanitary range etc.

**NOTE: G83A Lobby is existing, and has direct access to corridor beyond - not shown in 3D survey.**

**NOTE: New Lab walls to be masonry wherever possible - Refer to NES**

KLB GROUND FLOOR EAST

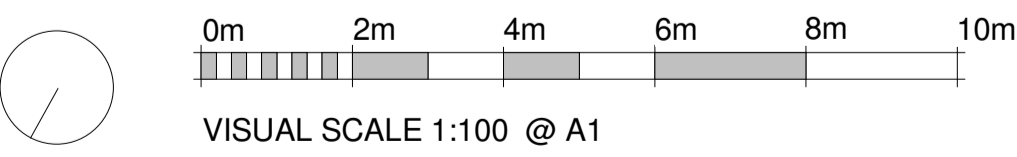
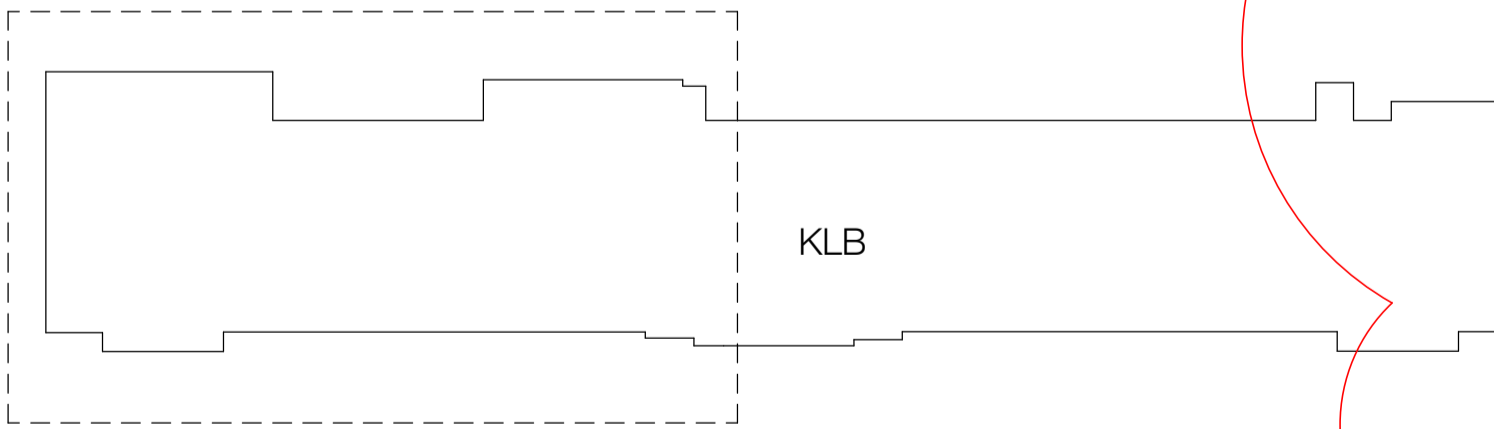

**PLANNING AND LISTED BUILDING APPLICATION**

FOR FURTHER INFORMATION WITH REGARDS TO PREVIOUSLY ASSOCIATED APPLICATIONS IN RELATION TO THE PROPOSED REFURBISHMENT WORKS AT THE KATHLEEN LONGDALE BUILDING, PLEASE REFER TO THE FOLLOWING

KATHLEEN LONGDALE APPLICATION (APPROVED) - REF. 2014/7223/P & 2014/7310/L  
GMP APPLICATION (APPROVED) - REF.

**standard notes**

1. Do not scale this drawing.
2. All dimensions must be checked on site and any discrepancies verified with the architect.
3. Unless shown otherwise, all dimensions are to structural surfaces.

THIS IS NOT A CONSTRUCTION DRAWING. IT IS UNSUITABLE FOR THE PURPOSE OF CONSTRUCTION AND MUST ON NO ACCOUNT BE USED AS SUCH.

**drawing notes**

Refer to Architects' Outline Specification & RDS/ ADBS

CDMC Notes (Refer to Architects's RML)

- Falls through new unprotected holes in the floor slabs
- Injuries to University Staff while works are carried out in an occupied building.
- Possible asbestos containing materials in voids not yet inspected.
- Window cleaning
- Oversized/ large materials

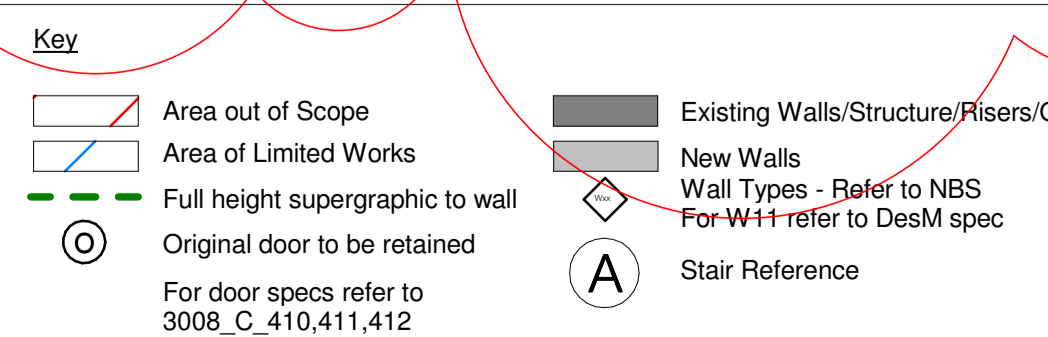

**revisions**

Rev	Date	Description
P1	16.03.2016	ISSUED FOR PLANNING & LISTED BUILDING APPLICATIONS
P2	07.04.2016	REVISED PLANNING AND LISTED BUILDING APPLICATION (PRELIMINARY ISSUE)
P3	13.04.2016	REVISED PLANNING AND LISTED BUILDING APPLICATION

# KLB Refurbishment

## UCL Gower Place, London

**date**  
02/26/16

**client**  
UCL

**scale**  
1 : 100

**drawn**  
JC

**checked**  
TG

**drawing number**  
3008-LB-111.

**rev**  
P3

**Levitt Bernstein**  
1 Kingsland Passage  
London  
E8 2BB

t: 020 7275 7676  
f: 020 7275 9348  
w: levittbernstein.co.uk  
e: post@levittbernstein.co.uk

**desM**  
Architects  
4 LONDON ROAD, WELWYN, HERTS AL6 9EL  
T: 01438 717656 F: 01438 840676 E: desm@desm.co.uk

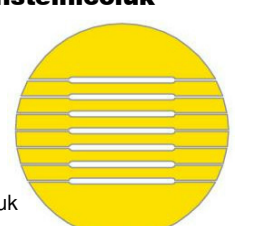

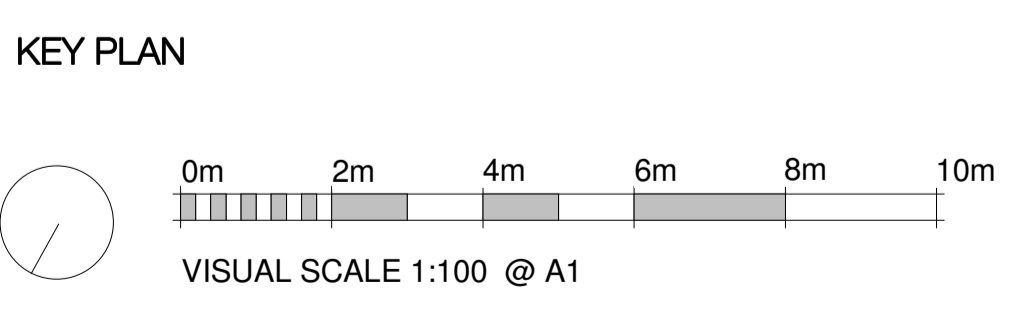
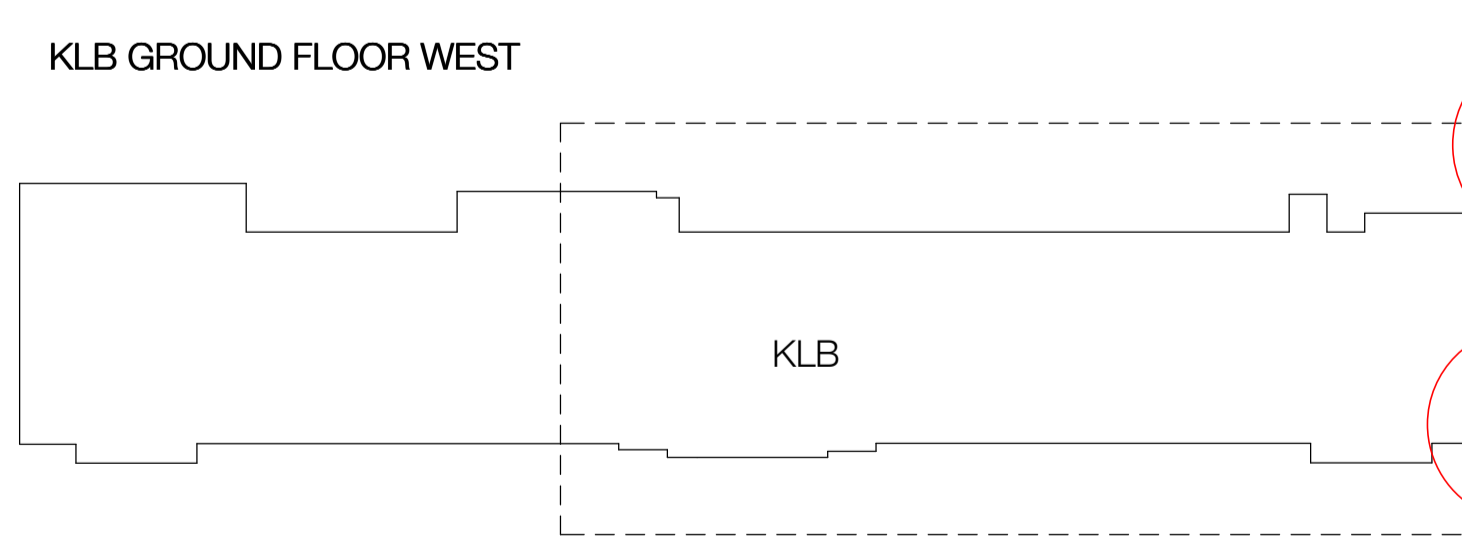
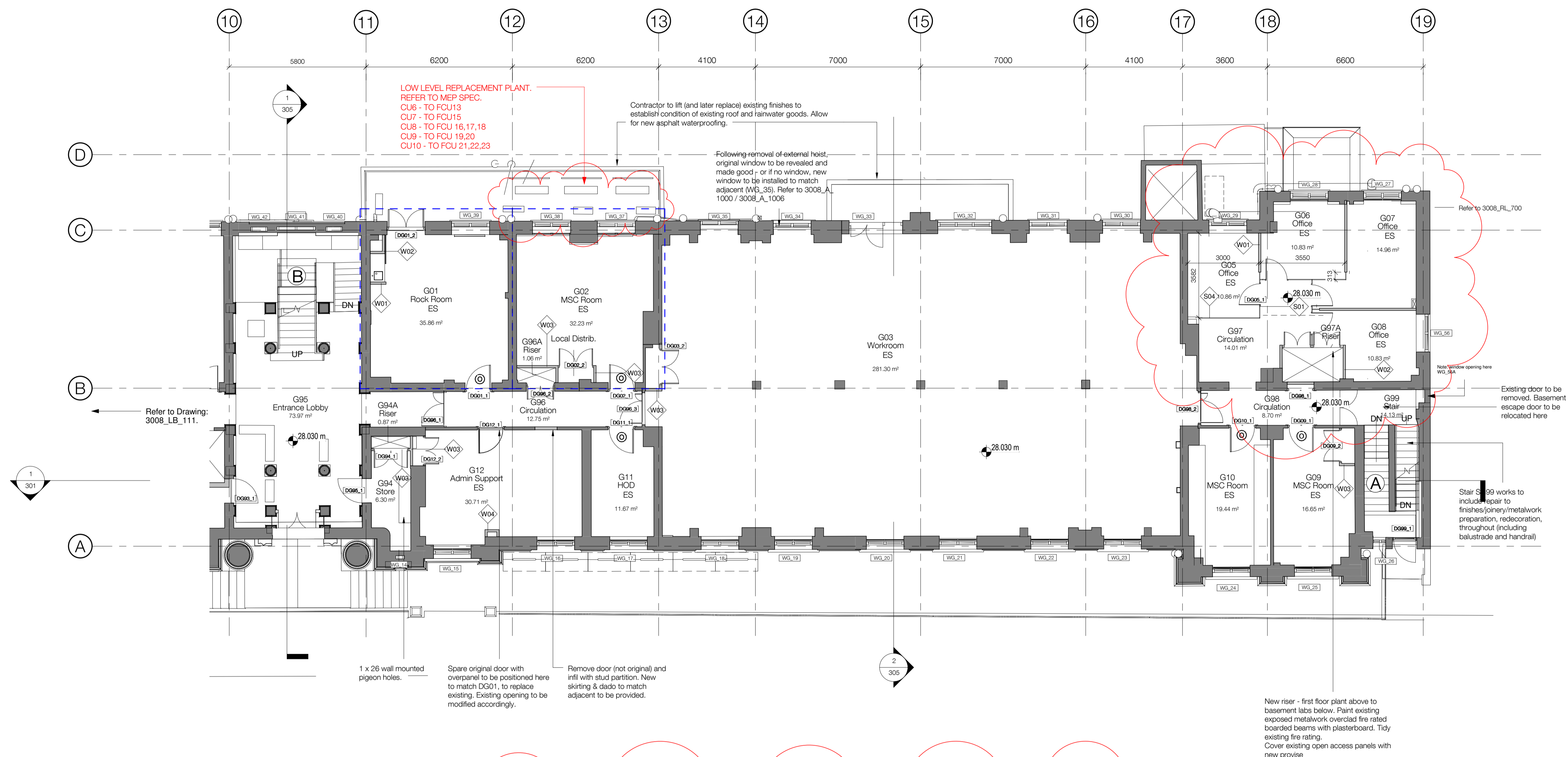

**Notes:**

G01:  
Repair/make good wall finishes/soffit moldings etc./joinery. New bulkheads as necessary for new steelwork above. Preparation and redecorate. New flooring. New fixture (sink). Relocated and fitted display cases from south wing (make arrangements with client for access).

G95:  
Repair/make good wall finishes (moldings etc.)/soffit/joinery/metalwork/stone flooring. Preparation and redecorate. New reception desk. Overhaul existing external doors. New mat in existing well.

All other spaces:  
New wall (plasterboard + glass), painted finish. Repair and make good wall finishes/soffits (moldings etc.)/joinery. Preparation and redecorate. New floorings. Contractor to identify and detail of interior/heritage to client team for review.

**Notes:**

Additional provisional scope:  
Remove plaster from glazed piers and repair. Retain plaster between piers where sound repair if not retain services (Features) in niche GL17 and others discovered.  
Paint existing exposed metalwork overlaid fire rated boarded beams with plasterboard. Tidy existing fire rating. Cover existing open access panels with new bronze (Antique brass) facias submit proposals

**NOTE: New Lab walls to be masonry wherever possible - Refer to NBS**

### PLANNING AND LISTED BUILDING APPLICATION

FOR FURTHER INFORMATION WITH REGARDS TO PREVIOUSLY ASSOCIATED APPLICATIONS IN RELATION TO THE PROPOSED REFURBISHMENT WORKS AT THE KATHLEEN LONGDALE BUILDING, PLEASE REFER TO THE FOLLOWING

KATHLEEN LONGSDALE APPLICATION (APPROVED) - REF. 2014/7223/P & 2014/7310/L  
GMP APPLICATION (APPROVED) - REF.

**standard notes**

1. Do not scale this drawing.
2. All dimensions must be checked on site and any discrepancies verified with the architect.
3. Unless shown otherwise, all dimensions are to structural surfaces.

THIS IS NOT A CONSTRUCTION DRAWING. IT IS UNSUITABLE FOR THE PURPOSE OF CONSTRUCTION AND MUST ON NO ACCOUNT BE USED AS SUCH.

**drawing notes**

Refer to Architects' Outline Specification & RDS/ ADBS

CDMC Notes (Refer to Architects' RML)

- Falls through new unprotected holes in the floor slabs
- Injuries to University Staff while works are carried out in an occupied building.
- Possible asbestos containing materials in voids not yet inspected.
- Window cleaning
- Oversized/ large materials

**Key**

- Area out of Scope
- Area of Limited Works
- Full height supergraphic to wall
- Original door to be retained
- For door specs refer to 3008\_C\_410,411,412
- Existing Walls/Structure/Risers/Other
- New Walls
- Wall Types - Refer to NBS For W11 refer to DesM spec
- Stair Reference

**revisions**

P1	16.03.2016	ISSUED FOR PLANNING & LISTED BUILDING APPLICATIONS
P2	07.04.2016	REVISED PLANNING AND LISTED BUILDING APPLICATION (PRELIMINARY ISSUE)
P3	13.04.2016	REVISED PLANNING AND LISTED BUILDING APPLICATION

**date**  
02/26/16

**client**  
UCL

**scale**  
1 : 100

**drawn**  
JC

**checked**  
TG

**drawing number**  
3008-LB-112.

**rev**  
P3

**Levitt Bernstein**

1 Kingsland Passage  
London  
E8 2BB

t: 020 7275 7676  
f: 020 7275 9348  
w: levittbernstein.co.uk  
e: post@levittbernstein.co.uk

**desM**  
Architects

4 LONDON ROAD, WELWYN, HERTS AL6 9EL  
T: 01438 717656 F: 01438 840676 E: desm@desm.co.uk

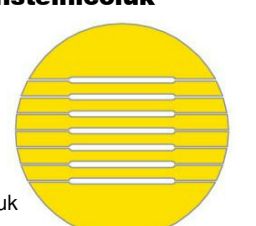

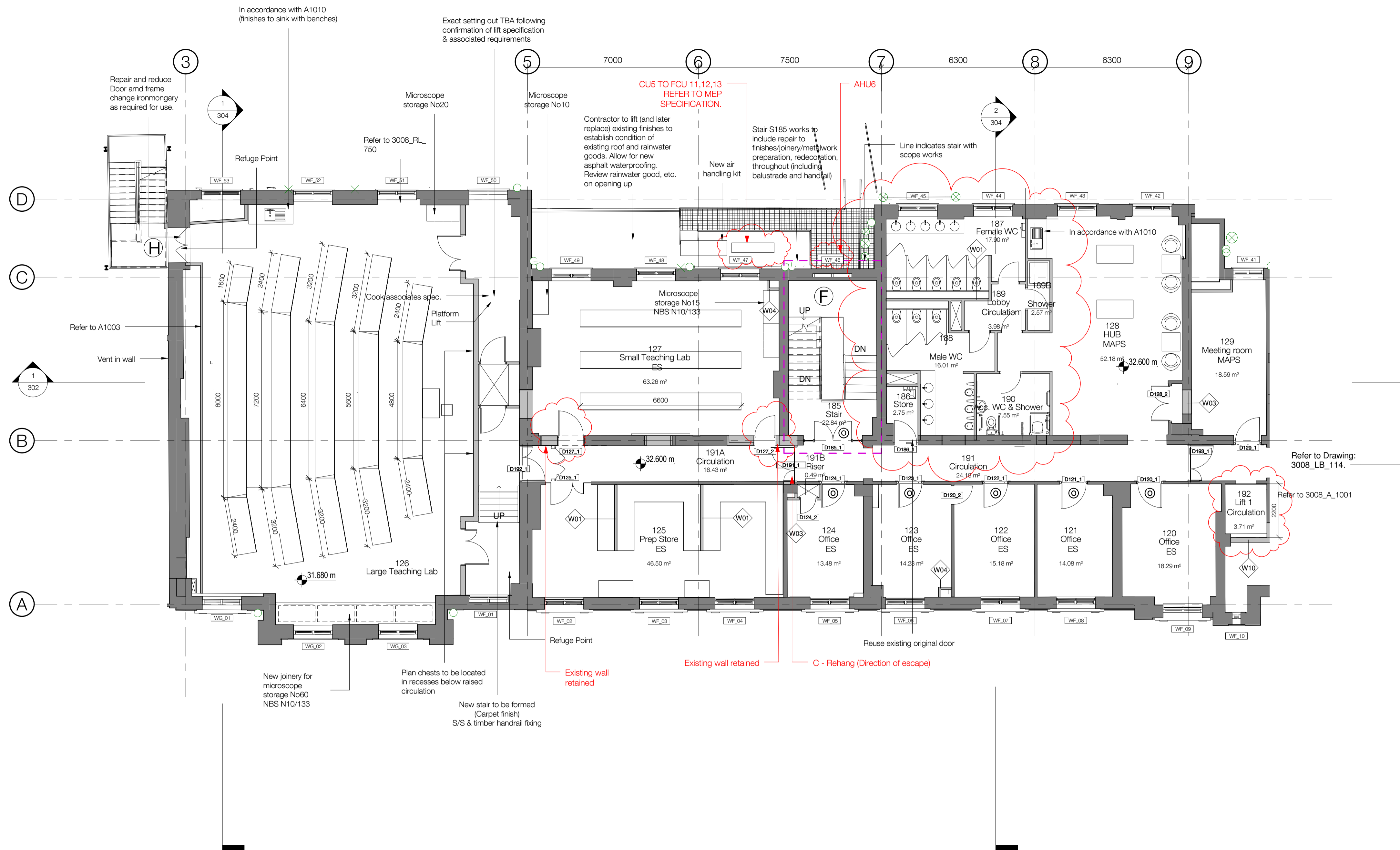

KLB FIRST FLOOR EAST

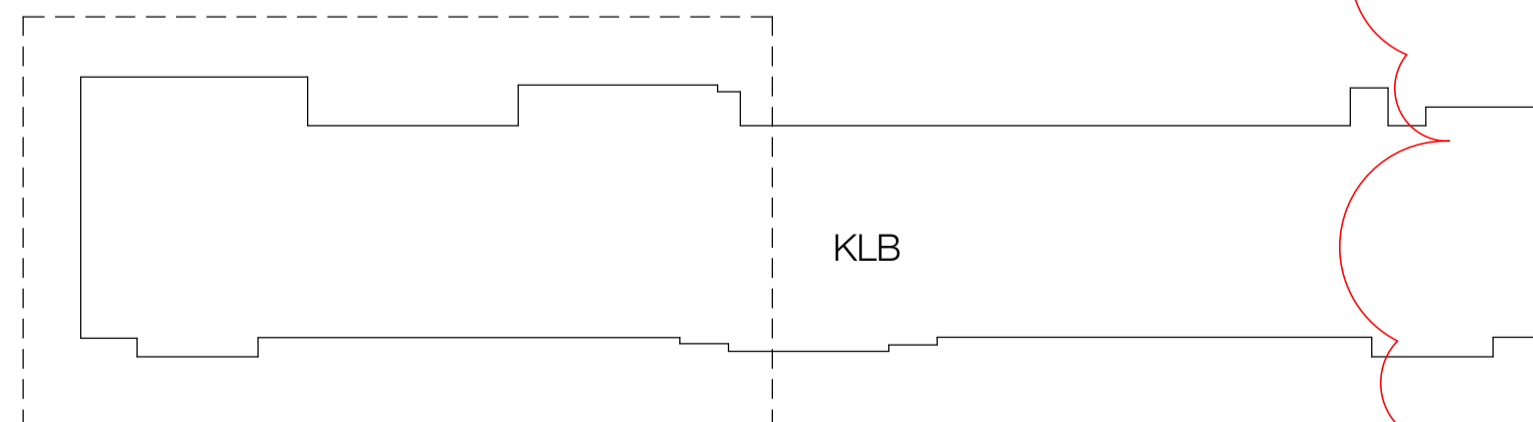

KEY PLAN

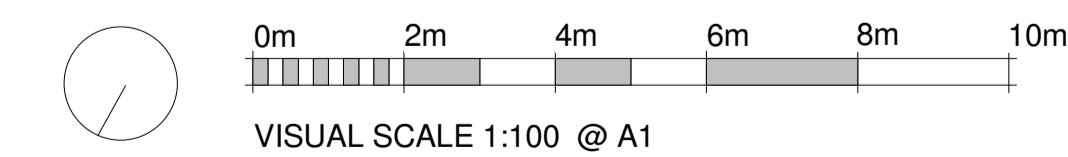

**Notes:**

120, 121, 122, 123, 124, 125  
Note service distribution for rooms 118-121 to be between GL B-C and branched off across corridor parallel to beams. Repair/make good wall finishes/soffits/joinery. Preparation and redecorate. New floor finishes.

125:  
New partitions (plasterboard + glass), painted finish. Repair and make good wall finishes/soffits/joinery. Preparation and redecorate. New floor finishes. Specialist fixtures (display, benches, and sample stores) with integrated access stairs + gallery

126, 126A, 127, 192 184  
Repair/make good wall finishes/soffits (including molding etc.). Preparation and redecorate. New floor finish + nosings. New platform hoist. New stair to be created to upper level + new handrails provided. New benching with power points (iroko worktops + front fascias on metal frame), stores for microscopes, bench + cupboards with sinks).

128/129:  
New partitions (plasterboard + glass), painted finish. Repair and make good wall finishes/soffits/joinery. Preparation and redecorate. New floor finishes. AV requirements to 129

**New layouts to WCs/ Showers**  
Shared ventilation with ground floor. Accessible shower/wc 190 floor laid to falls away from door (Altro Suprema finish) Part M compliant threshold at door.

**NOTE: New Lab walls to be masonry wherever possible - Refer to NBS**

**PLANNING AND LISTED BUILDING APPLICATION**

FOR FURTHER INFORMATION WITH REGARDS TO PREVIOUSLY ASSOCIATED APPLICATIONS IN RELATION TO THE PROPOSED REFURBISHMENT WORKS AT THE KATHLEEN LONGDALE BUILDING, PLEASE REFER TO THE FOLLOWING

KATHLEEN LONGSDALE APPLICATION (APPROVED) - REF. 2014/7223/P & 2014/7310/L  
GMP APPLICATION (APPROVED) - REF.

- standard notes**
1. Do not scale this drawing.
  2. All dimensions must be checked on site and any discrepancies verified with the architect.
  3. Unless shown otherwise, all dimensions are to structural surfaces.

- drawing notes**
- Refer to Architects' Outline Specification & RDS/ ADBS
- ODMC Notes (Refer to Architects' RML)
- Falls through new unprotected holes in the floor slabs
  - Injuries to University Staff while works are carried out in an occupied building.
  - Possible asbestos containing materials in voids not yet inspected.
  - Window cleaning
  - Oversized/ large materials

- Key**
- Area out of Scope
  - Area of Limited Works
  - Full height supergraphic to wall
  - Original door to be retained
  - For door specs refer to 3008\_C\_410,411,412
  - Existing Walls/Structure/Risers/Other
  - New Walls
  - Wall Types - Refer to NBS
  - For W11 refer to DesM spec
  - Stair Reference

**revisions**

P1	16.03.2016	ISSUED FOR PLANNING & LISTED BUILDING APPLICATIONS
P2	07.04.2016	REVISED PLANNING AND LISTED BUILDING APPLICATION (PRELIMINARY ISSUE)
P3	13.04.2016	REVISED PLANNING AND LISTED BUILDING APPLICATION

# KLB Refurbishment

## UCL Gower Place, London

**date** 02/26/16  
**client** UCL  
**scale** 1 : 100  
**drawing** Proposed Plan - KLB First Floor East  
**drawn** JC  
**checked** TG  
**drawing number** 3008-LB-113.  
**rev** P3

**Levitt Bernstein**  
1 Kingsland Passage  
London  
E8 2BB  
t: 020 7275 7676  
f: 020 7275 9348  
w: levittbernstein.co.uk  
e: post@levittbernstein.co.uk

**desM**  
Architects  
4 LONDON ROAD, WELWYN, HERTS AL6 9EL  
T: 01438 717656 F: 01438 840676 E: desm@desm.co.uk

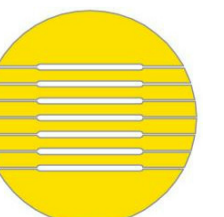

THIS IS NOT A CONSTRUCTION DRAWING. IT IS UNSUITABLE FOR THE PURPOSE OF CONSTRUCTION AND MUST ON NO ACCOUNT BE USED AS SUCH.

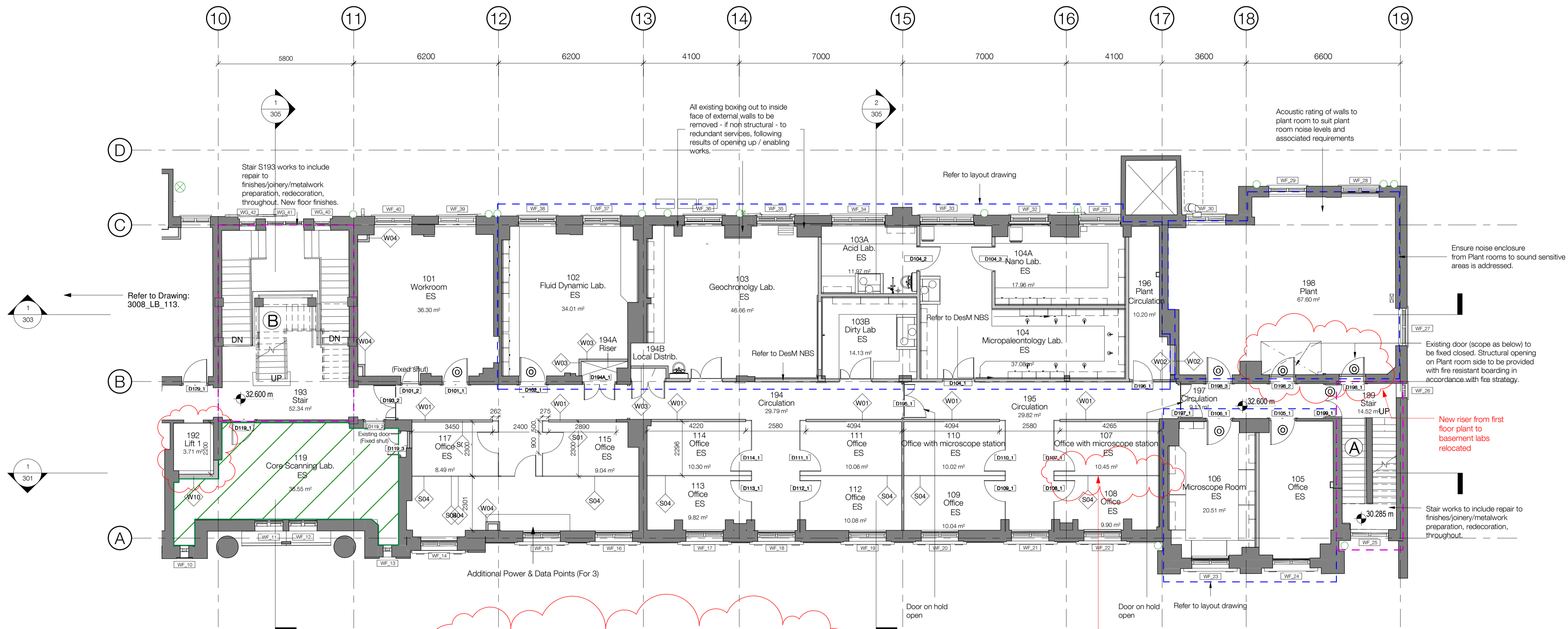

KLB FIRST FLOOR WEST

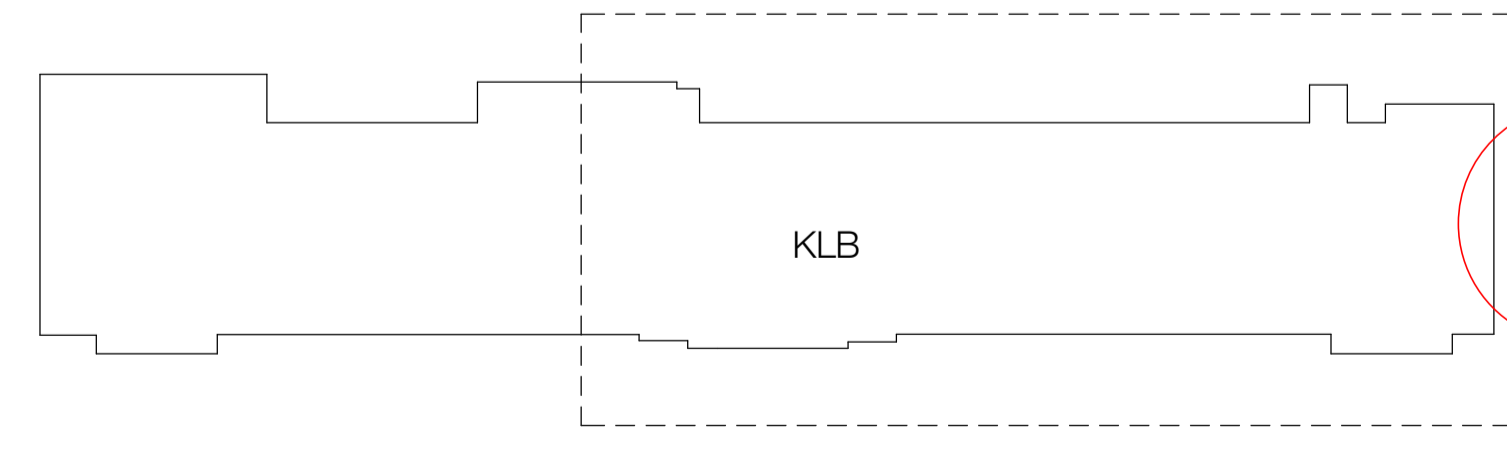

KEY PLAN

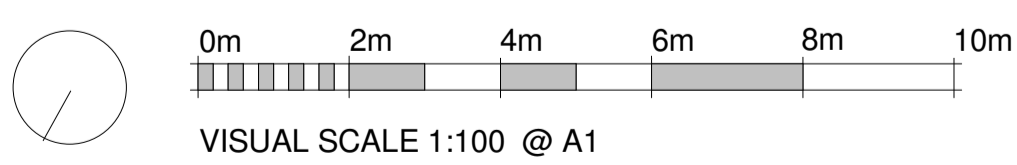

**Notes:**

**G07 101:**  
Repair/make good wall finishes/soffit moldings etc./joinery. Preparation and redecorate. New flooring.

**107-118:**  
New partitions (plasterboard+glass), painted finish. Repair/make good existing wall finishes/soffits/moldings etc./bulkheads to new steelwork. Preparation and redecorate. New floor finishes.  
Note: Full height glazed partition between rooms to be obscured from FFL to 2100.

**119:**  
Limit works. Make sure all finishes and repaired as

**194, 195:**  
New partitions (refer to neighbouring rooms), painted finish. Repair/make good existing wall finishes/soffits/moldings etc./joinery. New ceiling (195). New floor finish.

**196-199**  
Acoustic lining to internal walls and soffit to meet requirements of Plant Room. Acoustic lining to top of slab - to be reviewed.

**Also refer to ADBS**

**NOTE: New Lab walls to be masonry wherever possible - Refer to NBS**

**PLANNING AND LISTED BUILDING APPLICATION**

FOR FURTHER INFORMATION WITH REGARDS TO PREVIOUSLY ASSOCIATED APPLICATIONS IN RELATION TO THE PROPOSED REFURBISHMENT WORKS AT THE KATHLEEN LONGDALE BUILDING, PLEASE REFER TO THE FOLLOWING

KATHLEEN LONGDALE APPLICATION (APPROVED) - REF. 2014/7223/P & 2014/7310/L  
GMP APPLICATION (APPROVED) - REF.

**standard notes**

1. Do not scale this drawing.
2. All dimensions must be checked on site and any discrepancies verified with the architect.
3. Unless shown otherwise, all dimensions are to structural surfaces.

THIS IS NOT A CONSTRUCTION DRAWING. IT IS UNSUITABLE FOR THE PURPOSE OF CONSTRUCTION AND MUST ON NO ACCOUNT BE USED AS SUCH.

**drawing notes**

Refer to Architects' Outline Specification & RDS/ ADBS

CDMC Notes (Refer to Architects' RML)

- Falls through new unprotected holes in the floor slabs
- Injuries to University Staff while works are carried out in an occupied building.
- Possible asbestos containing materials in voids not yet inspected.
- Window cleaning
- Oversized/ large materials

**Key**

- Area out of Scope
  - Area of Limited Works
  - Full height supergraphic to wall
  - Original door to be retained
  - Existing Walls/Structure/Risers/Other
  - New Walls
  - Wall Types - Refer to NBS
  - For W11 refer to DesM spec
  - Stair Reference
- For door specs refer to 3008\_C\_410,411,412

**revisions**

P1	16.03.2016	ISSUED FOR PLANNING & LISTED BUILDING APPLICATIONS
P2	07.04.2016	REVISED PLANNING AND LISTED BUILDING APPLICATION (PRELIMINARY ISSUE)
P3	13.04.2016	REVISED PLANNING AND LISTED BUILDING APPLICATION

# KLB Refurbishment

## UCL Gower Place, London

**date**  
02/26/16

**client**  
UCL

**scale**  
1 : 100

**drawing**  
Proposed Plan - KLB First Floor West

**drawn checked drawing number**  
JC TG 3008-LB-114.

**rev**  
P3

**Levitt Bernstein**

**1 Kingsland Passage**  
**London**  
**E8 2BB**

**t: 020 7275 7676**  
**f: 020 7275 9348**  
**w: levittbernstein.co.uk**  
**e: post@levittbernstein.co.uk**

**desM**  
Architects

4 LONDON ROAD, WELWYN, HERTS AL6 9EL  
T: 01438 717656 F: 01438 840676 E: desm@desm.co.uk

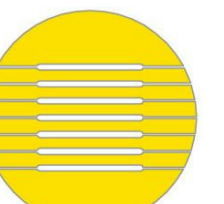

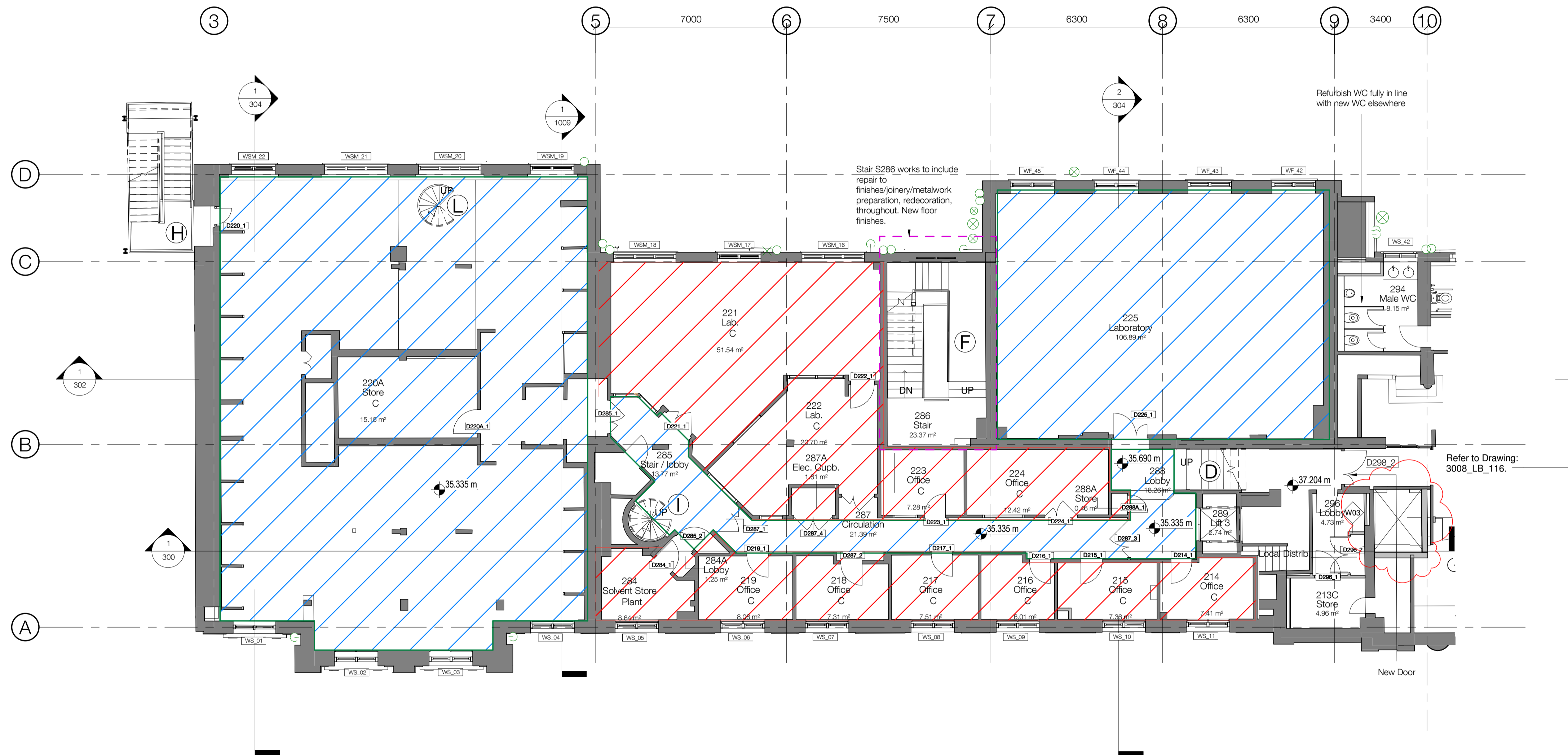

KLB SECOND FLOOR EAST

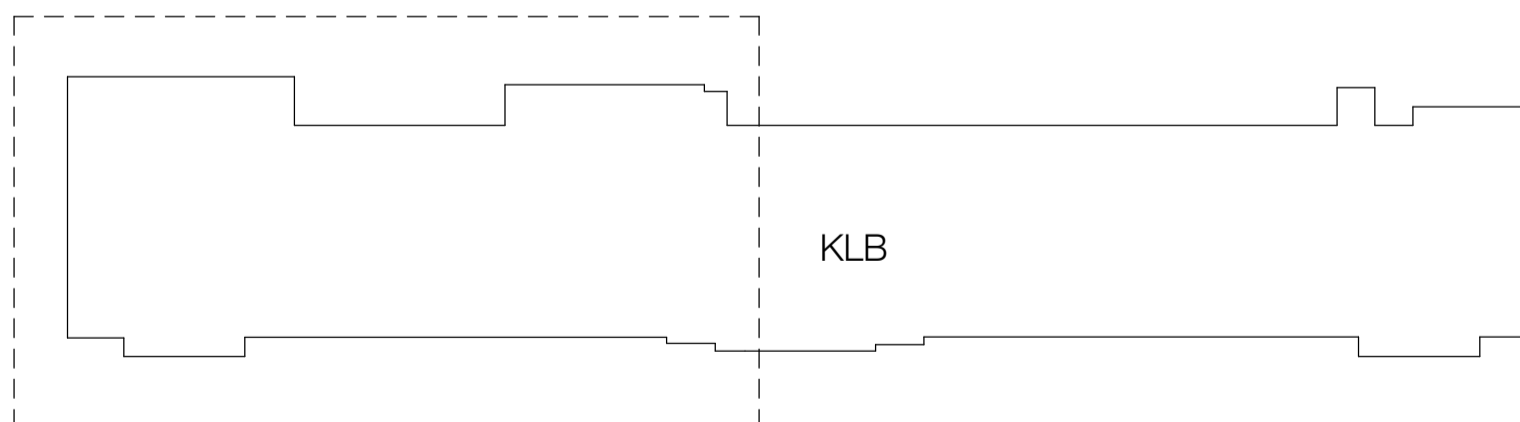

KEY PLAN

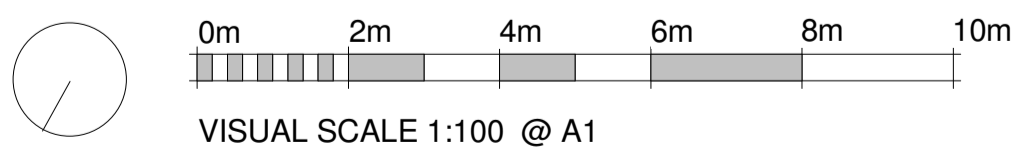

**Notes:**  
 213C, 293, 296, 294, 298  
 New partitions. Repair/make good existing walls/soffits/pinery. New ceilings. New floor finishes.  
 Note: New Lab walls to be masonry wherever possible - Refer to NBS

**standard notes**

1. Do not scale this drawing.
2. All dimensions must be checked on site and any discrepancies verified with the architect.
3. Unless shown otherwise, all dimensions are to structural surfaces.

THIS IS NOT A CONSTRUCTION DRAWING. IT IS UNSUITABLE FOR THE PURPOSE OF CONSTRUCTION AND MUST ON NO ACCOUNT BE USED AS SUCH.

**drawing notes**

Refer to Architects' Outline Specification & RDS/ADBS

CDMC Notes (Refer to Architects's RML)

- Falls through new unprotected holes in the floor slabs
- Injuries to University Staff while works are carried out in an occupied building.
- Possible asbestos containing materials in voids not yet inspected.
- Window cleaning
- Oversized/ large materials

**Key**

- Area out of Scope
- Area of Limited Works
- Full height supergraphic to wall
- Original door to be retained

- Existing Walls/Structure/Risers/Other
- New Walls
- Wall Types - Refer to NBS
- For W11 refer to DesM spec
- Stair Reference

**revisions**

Rev	Date	Description
P1	16.03.2016	ISSUED FOR PLANNING & LISTED BUILDING APPLICATIONS
P2	07.04.2016	REVISED PLANNING AND LISTED BUILDING APPLICATION (PRELIMINARY ISSUE)
P3	13.04.2016	REVISED PLANNING AND LISTED BUILDING APPLICATION

For door specs refer to 3008\_C\_410,411,412

# KLB Refurbishment

## UCL Gower Place, London

date  
02/26/16

scale  
1 : 100

drawn checked  
JC TG

client  
UCL

drawing number  
3008-LB-115.

rev  
P3

Levitt Bernstein

Levitt Bernstein  
1 Kingsland Passage  
London  
E8 2BB  
t: 020 7275 7676  
f: 020 7275 9348  
w: levittbernstein.co.uk  
e: post@levittbernstein.co.uk

desM  
Architects

4 LONDON ROAD, WELWYN, HERTS AL6 9EL  
T: 01438 717656 F: 01438 840676 E: desm@desm.co.uk

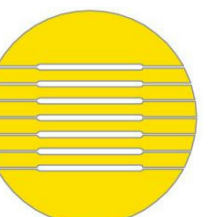



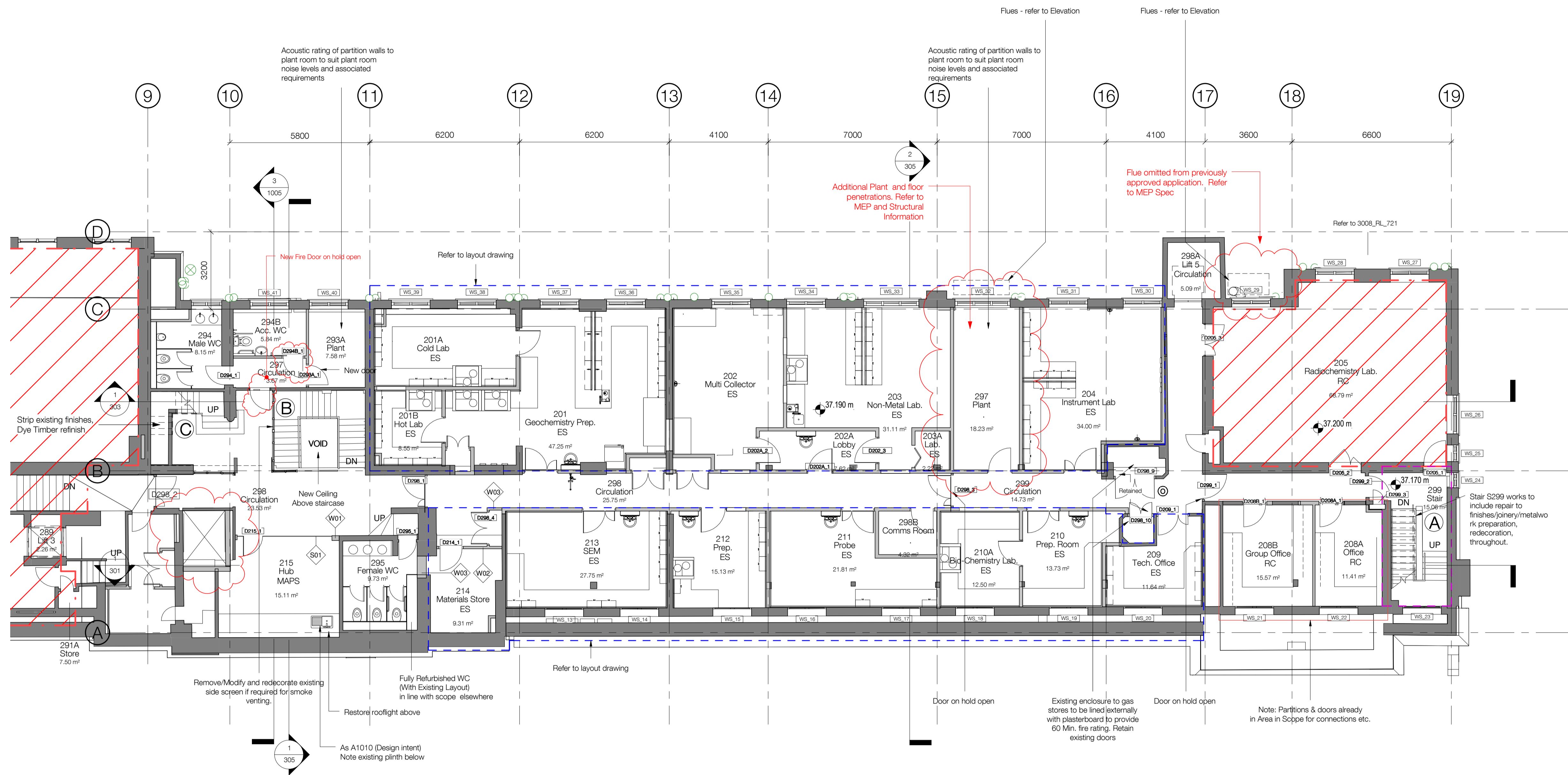

KLB SECOND FLOOR WEST

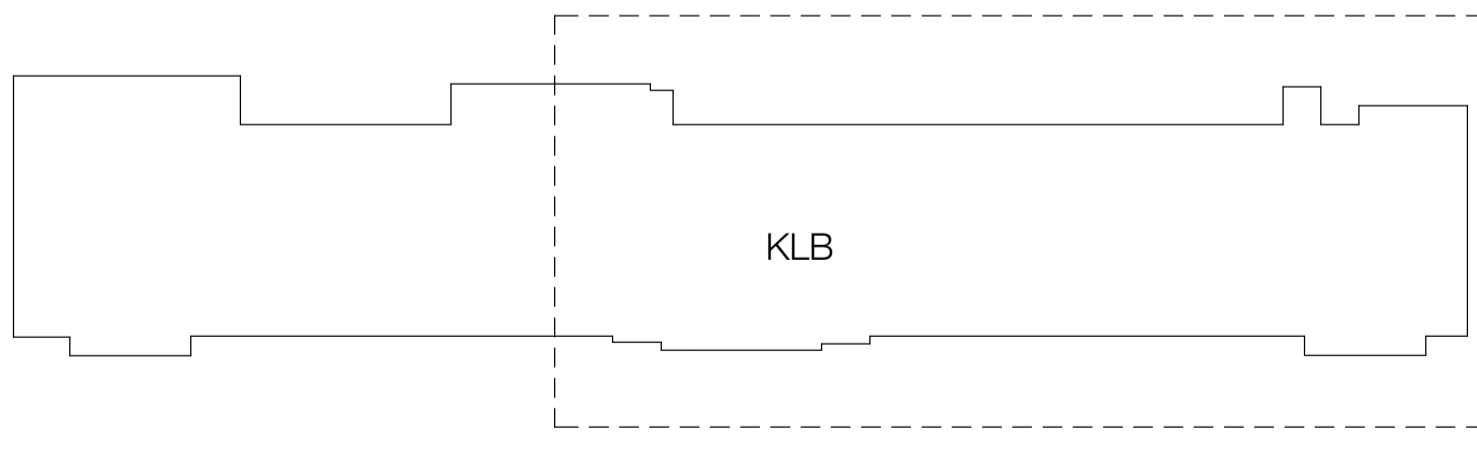

KEY PLAN

**Notes:**  
**233, 233A - SCOPE NOTE OMITTED**  
 294, 294 B A 295, ~~295A~~  
 Repaired wall linings (painted finish) throughout. New ceilings. New sanitaryware. New floor finishes. New finishes/fixtures to match proposed for WC's elsewhere  
 205  
 Existing external windows to be provided with secondary glazing.  
 215  
 New Hub space, Repair existing wall, Add new partition, New wall, floor, ceiling/Soffit, finishes throughout. New teapoint, Re instate glass rooflight (New glazing)  
 Also refer ADBS  
 Note: New Lab walls to be masonry wherever possible - Refer to NBS

**PLANNING AND LISTED BUILDING APPLICATION**

FOR FURTHER INFORMATION WITH REGARDS TO PREVIOUSLY ASSOCIATED APPLICATIONS IN RELATION TO THE PROPOSED REFURBISHMENT WORKS AT THE KATHLEEN LONSDALE BUILDING, PLEASE REFER TO THE FOLLOWING  
 KATHLEEN LONSDALE APPLICATION (APPROVED) - REF. 2014/7223/P & 2014/7310/L  
 GMP APPLICATION (APPROVED) - REF.

**KLB Refurbishment**  
**UCL Gower Place, London**

**standard notes**  
 1. Do not scale this drawing.  
 2. All dimensions must be checked on site and any discrepancies verified with the architect.  
 3. Unless shown otherwise, all dimensions are to structural surfaces.  
 THIS IS NOT A CONSTRUCTION DRAWING. IT IS UNSUITABLE FOR THE PURPOSE OF CONSTRUCTION AND MUST ON NO ACCOUNT BE USED AS SUCH.

**drawing notes**  
 Refer to Architects' Outline Specification & RDS/ADBS  
 CDM/C Notes (Refer to Architects' RML)  
 - Falls through new unprotected holes in the floor slabs  
 - Injuries to University Staff while works are carried out in an occupied building.  
 - Possible asbestos containing materials in voids not yet inspected.  
 - Window cleaning  
 - Oversized/ large materials

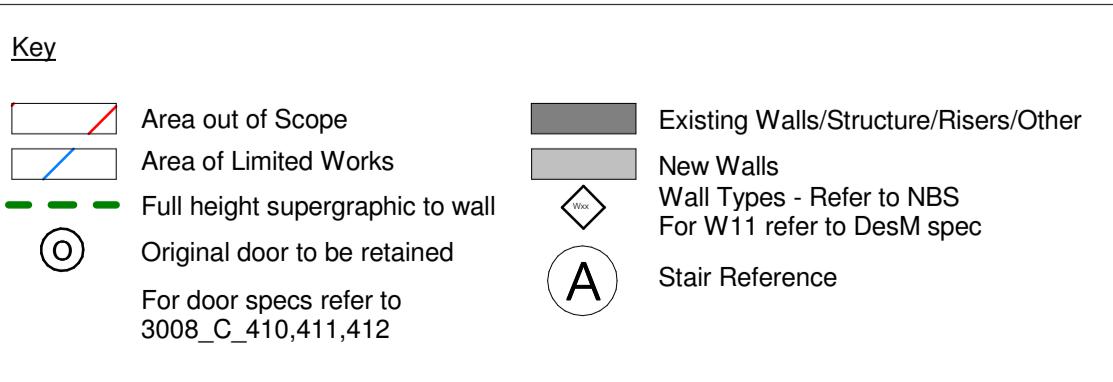

**revisions**

P1	16.03.2016	ISSUED FOR PLANNING & LISTED BUILDING APPLICATIONS
P2	07.04.2016	REVISED PLANNING AND LISTED BUILDING APPLICATION (PRELIMINARY ISSUE)
P3	13.04.2016	REVISED PLANNING AND LISTED BUILDING APPLICATION

**date** 02/26/16  
**client** UCL  
**scale** 1 : 100  
**drawn** JC  
**checked** TG  
**drawing number** 3008-LB-116.  
**rev** P3

**Levitt Bernstein**  
 1 Kingsland Passage  
 London E8 2BB  
 t: 020 7275 7676  
 f: 020 7275 9348  
 w: levittbernstein.co.uk  
 e: post@levittbernstein.co.uk  
**desM**  
 Architects  
 4 LONDON ROAD, WELWYN, HERTS AL6 9EL  
 T: 01438 717656 F: 01438 840676 E: desm@desm.co.uk

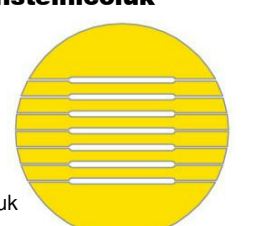

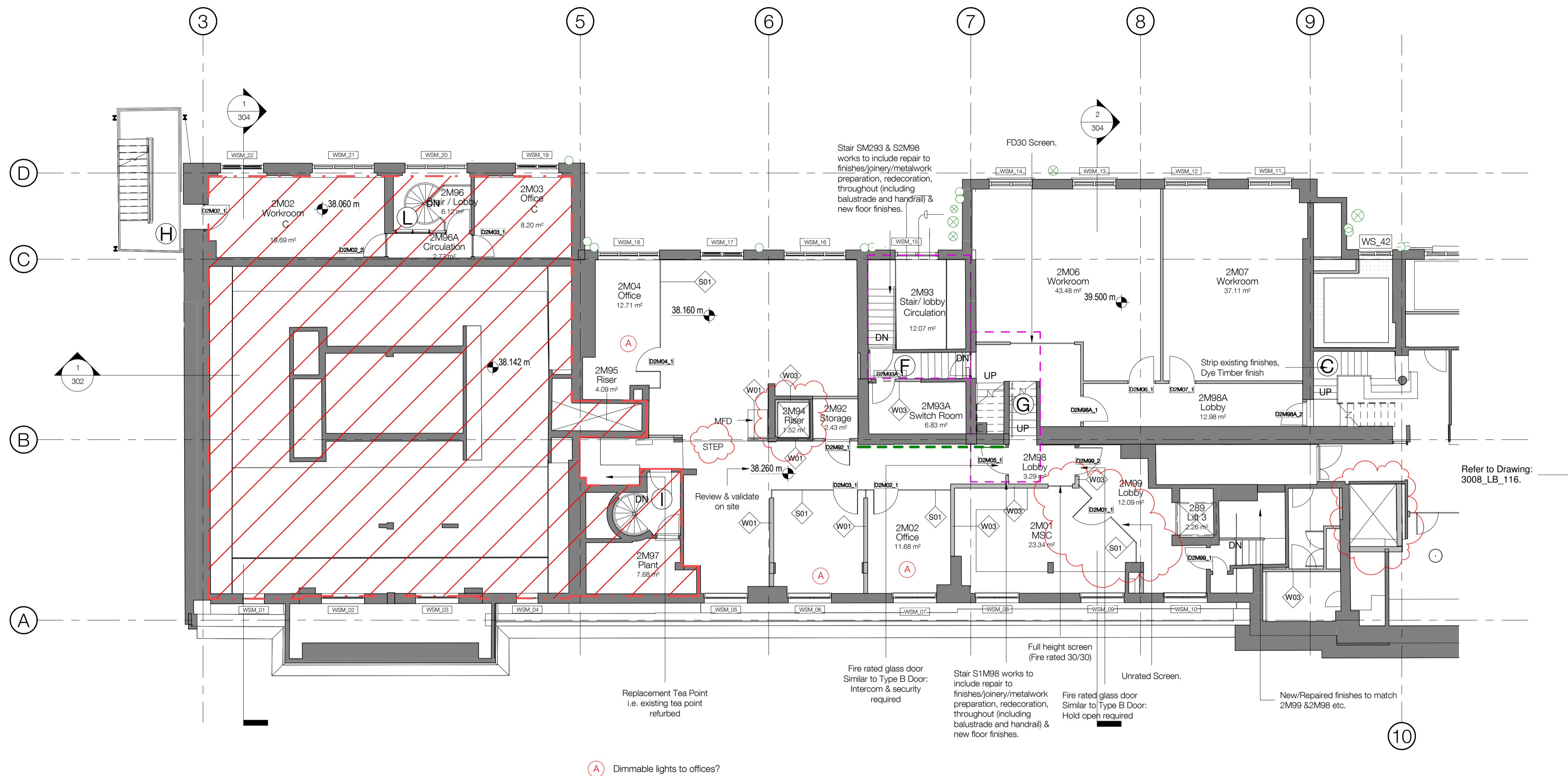

KLB SECOND FLOOR MEZZANINE

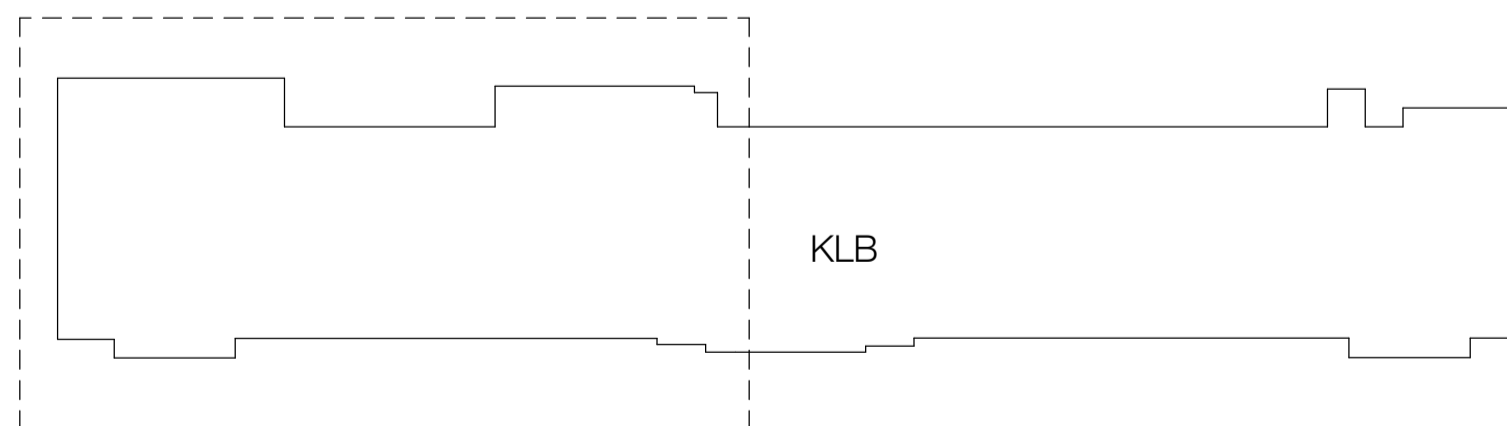

KEY PLAN

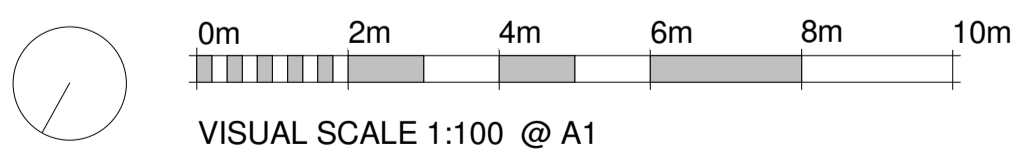

**Notes:**  
**2M06, 2M07, 2M98A, 2M98 (upper level)**  
 Repair/ make good wall finishes/soffits (having removed existing suspended ceilings)/joinery. Preparation and redecorate. New floor finish.  
**2M01, 2M02, 2M03, 2M04, 2M05, 2M92, 2M98 (lower), 2M99**  
 Repair/ make good wall finishes/soffits (having removed existing suspended ceilings)/joinery. Preparation and redecorate. New floor finish. New partitions (plaster board + glass). **Benching as shown**  
**NOTE: New Lab walls to be masonry wherever possible - Refer to NBS**

PLANNING AND LISTED BUILDING APPLICATION

FOR FURTHER INFORMATION WITH REGARDS TO PREVIOUSLY ASSOCIATED APPLICATIONS IN RELATION TO THE PROPOSED REFURBISHMENT WORKS AT THE KATHLEEN LONSDALE BUILDING, PLEASE REFER TO THE FOLLOWING

KATHLEEN LONSDALE APPLICATION (APPROVED) - REF. 2014/7223/P & 2014/7310/L  
 GMP APPLICATION (APPROVED) - REF.

# KLB Refurbishment

## UCL Gower Place, London

standard notes

1. Do not scale this drawing.
2. All dimensions must be checked on site and any discrepancies verified with the architect.
3. Unless shown otherwise, all dimensions are to structural surfaces.

THIS IS NOT A CONSTRUCTION DRAWING. IT IS UNSUITABLE FOR THE PURPOSE OF CONSTRUCTION AND MUST ON NO ACCOUNT BE USED AS SUCH.

drawing notes

Refer to Architects' Outline Specification & RDS/ ADBS

CDMC Notes (Refer to Architects's RML)

- Falls through new unprotected holes in the floor slabs
- Injuries to University Staff while works are carried out in an occupied building.
- Possible asbestos containing materials in voids not yet inspected.
- Window cleaning
- Oversized/ large materials

Key

- Area out of Scope
- Area of Limited Works
- Full height supergraphic to wall
- Original door to be retained
- For door specs refer to 3008\_C\_410,411,412
- Existing Walls/Structure/Risers/Other
- New Walls
- Wall Types - Refer to NBS For W11 refer to DesM spec
- Stair Reference

revisions

Rev	Date	Description
P1	16.03.2016	ISSUED FOR PLANNING & LISTED BUILDING APPLICATIONS
P2	07.04.2016	REVISED PLANNING AND LISTED BUILDING APPLICATION (PRELIMINARY ISSUE)
P3	13.04.2016	REVISED PLANNING AND LISTED BUILDING APPLICATION

date

02/26/16

client

UCL

scale

1 : 100

drawn

JC

checked

TG

drawing

Proposed Plan - Second Floor Mezzanine

drawing number

3008-LB-117.

rev

P3

Levitt Bernstein

Levitt Bernstein  
 1 Kingsland Passage  
 London  
 E8 2BB  
 t: 020 7275 7676  
 f: 020 7275 9348  
 w: levittbernstein.co.uk  
 e: post@levittbernstein.co.uk

desM

Architects  
 4 LONDON ROAD, WELWYN, HERTS AL6 9EL  
 T: 01438 717656 F: 01438 840676 E: desm@desm.co.uk

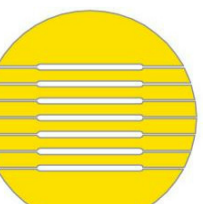

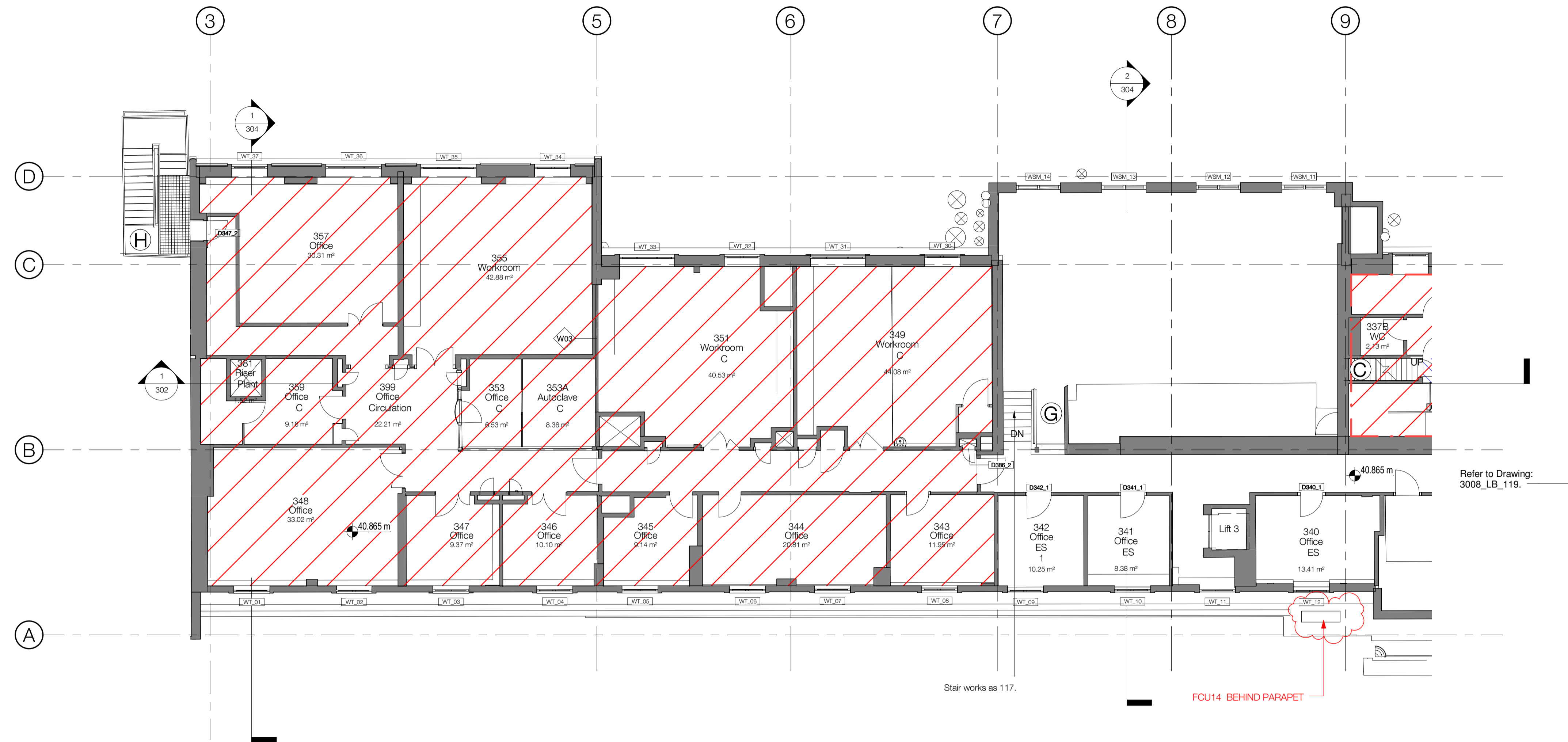

KLB THIRD FLOOR EAST

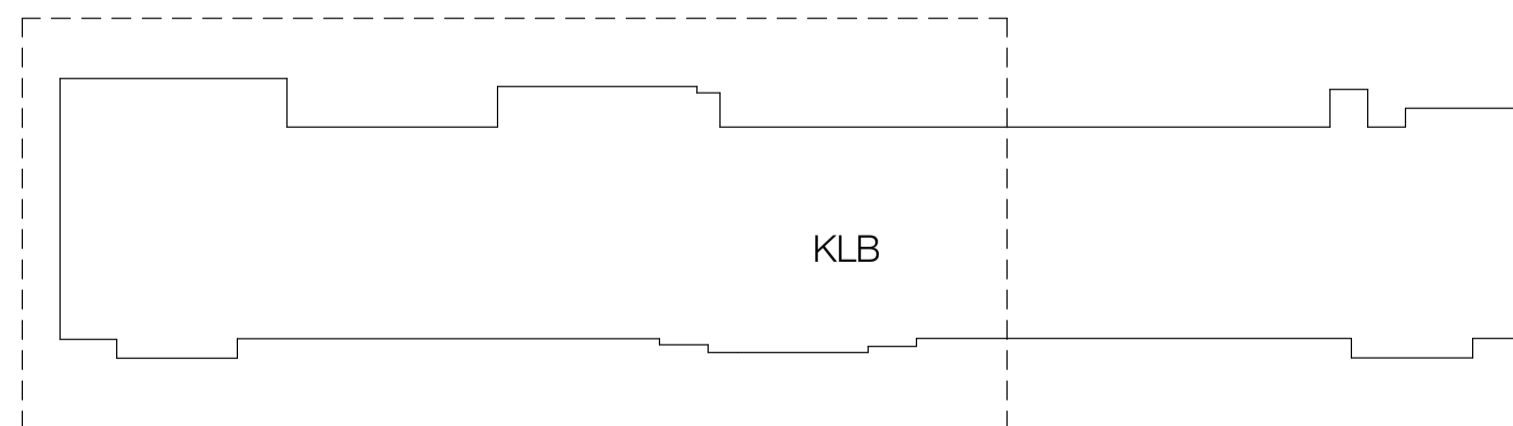

KEY PLAN

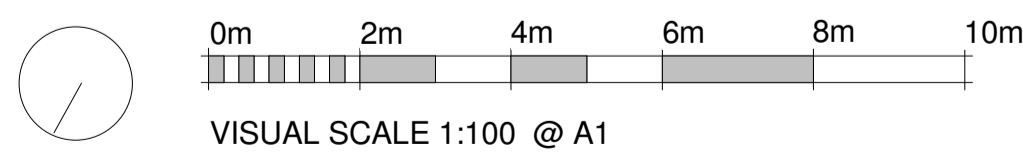

**Notes:**  
 ROOMS: 340,341,342,397  
 Existing partitions and Doors. Repair/make good existing walls/soffits/joinery. Preparation and redecorate. Retained ceilings level and adjust as necessary. New floor finishes.  
**NOTE: New Lab walls to be masonry wherever possible - Refer to NBS**

PLANNING AND LISTED BUILDING APPLICATION

FOR FURTHER INFORMATION WITH REGARDS TO PREVIOUSLY ASSOCIATED APPLICATIONS IN RELATION TO THE PROPOSED REFURBISHMENT WORKS AT THE KATHLEEN LONSDALE BUILDING, PLEASE REFER TO THE FOLLOWING

KATHLEEN LONSDALE APPLICATION (APPROVED) - REF. 2014/7223/P & 2014/7310/L  
 GMP APPLICATION (APPROVED) - REF.

# KLB Refurbishment

## UCL Gower Place, London

**standard notes**

1. Do not scale this drawing.
2. All dimensions must be checked on site and any discrepancies verified with the architect.
3. Unless shown otherwise, all dimensions are to structural surfaces.

THIS IS NOT A CONSTRUCTION DRAWING. IT IS UNSUITABLE FOR THE PURPOSE OF CONSTRUCTION AND MUST ON NO ACCOUNT BE USED AS SUCH.

**drawing notes**

Refer to Architects' Outline Specification & RDS/ADBS

- CDMC Notes (Refer to Architects' RML)
- Falls through new unprotected holes in the floor slabs
  - Injuries to University Staff while works are carried out in an occupied building.
  - Possible asbestos containing materials in voids not yet inspected.
  - Window cleaning
  - Oversized/ large materials

**Key**

- Area out of Scope
- Area of Limited Works
- Full height supergraphic to wall
- Original door to be retained
- For door specs refer to 3008\_C\_410,411,412
- Existing Walls/Structure/Risers/Other
- New Walls
- Wall Types - Refer to NBS
- For W11 refer to DesM spec
- Stair Reference

**revisions**

rev	date	description
P1	16.03.2016	ISSUED FOR PLANNING & LISTED BUILDING APPLICATIONS
P2	07.04.2016	REVISED PLANNING AND LISTED BUILDING APPLICATION (PRELIMINARY ISSUE)
P3	13.04.2016	REVISED PLANNING AND LISTED BUILDING APPLICATION

date  
02/26/16

client  
UCL

scale  
1 : 100

drawing  
Proposed Plan - KLB Third Floor East

drawn checked drawing number  
JC TG 3008-LB-118.

rev  
P3

Levitt Bernstein

Levitt Bernstein  
1 Kingsland Passage  
London  
E8 2BB  
t: 020 7275 7676  
f: 020 7275 9348  
w: levittbernstein.co.uk  
e: post@levittbernstein.co.uk

desM  
Architects

4 LONDON ROAD, WELWYN, HERTS AL6 9EL  
T: 01438 717656 F: 01438 840676 E: desm@desm.co.uk

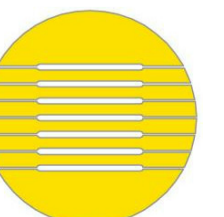

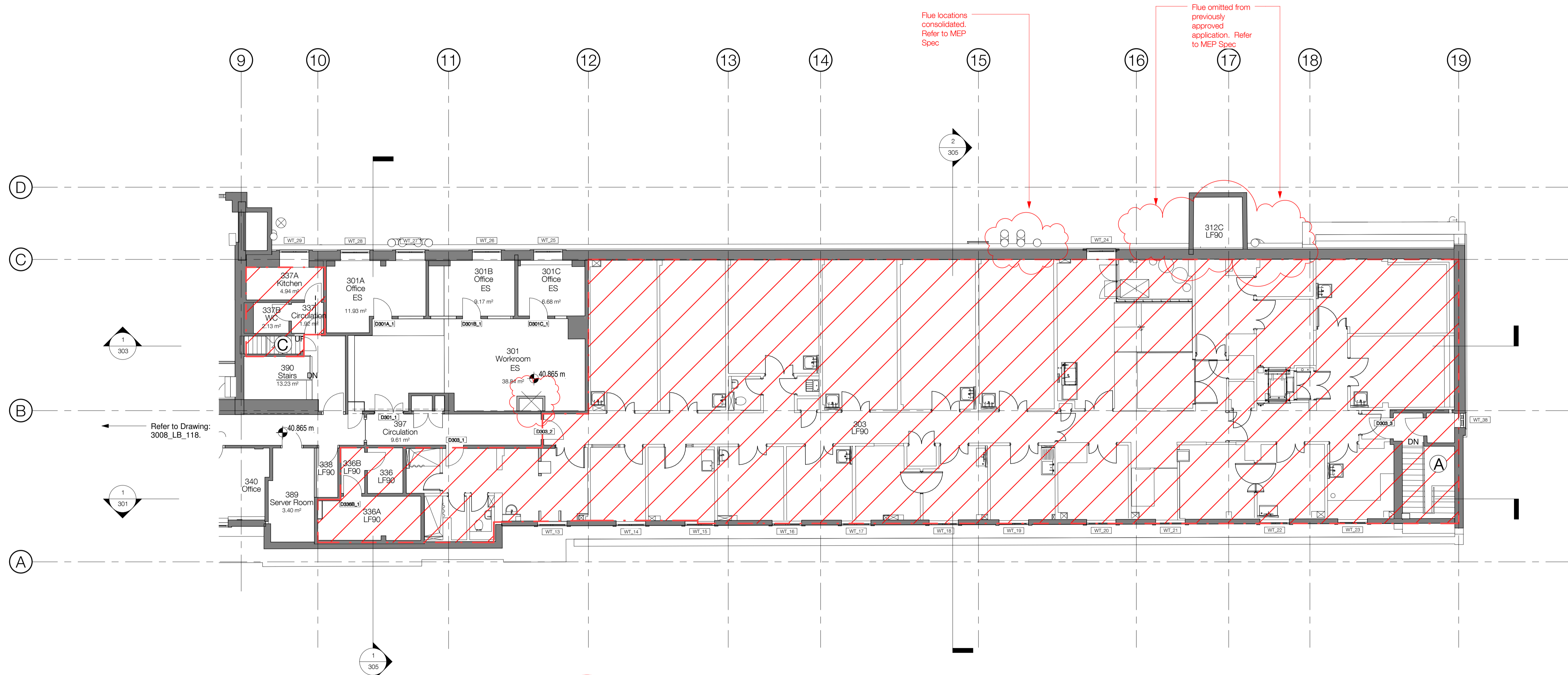

KLB THIRD FLOOR WEST

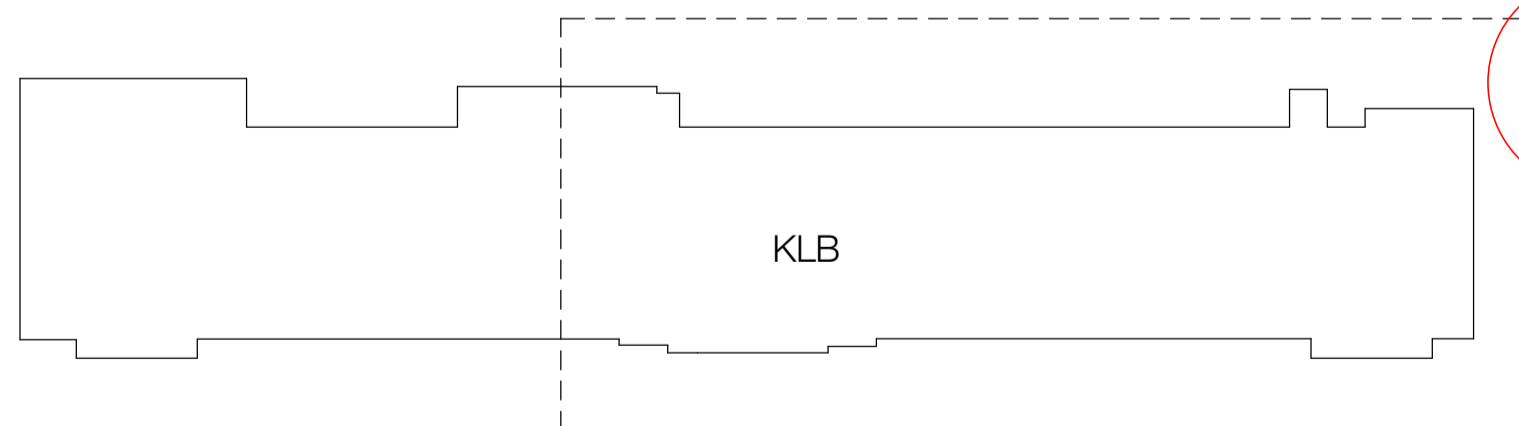

KEY PLAN

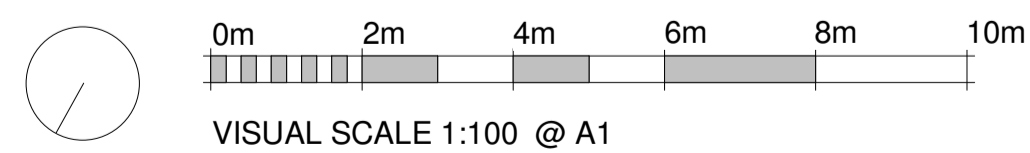

**Notes:**  
 ROOMS: 301,301A,301B,301C,397  
 Existing partitions and Doors. Repair/make good existing walls/soffits/joinery. Preparation and redecorate.  
 Retained ceilings relevel and adjust as necessary. New floor finishes. *Film to western window of 301A*  
**NOTE: New Lab walls to be masonry wherever possible - Refer to NBS**

PLANNING AND LISTED BUILDING APPLICATION

FOR FURTHER INFORMATION WITH REGARDS TO PREVIOUSLY ASSOCIATED APPLICATIONS IN RELATION TO THE PROPOSED REFURBISHMENT WORKS AT THE KATHLEEN LONSDALE BUILDING, PLEASE REFER TO THE FOLLOWING

KATHLEEN LONSDALE APPLICATION (APPROVED) - REF. 2014/7223/P & 2014/7310/L  
 GMP APPLICATION (APPROVED) - REF.

# KLB Refurbishment

## UCL Gower Place, London

**standard notes**

1. Do not scale this drawing.
2. All dimensions must be checked on site and any discrepancies verified with the architect.
3. Unless shown otherwise, all dimensions are to structural surfaces.

THIS IS NOT A CONSTRUCTION DRAWING. IT IS UNSUITABLE FOR THE PURPOSE OF CONSTRUCTION AND MUST ON NO ACCOUNT BE USED AS SUCH.

**drawing notes**

- Refer to Architects' Outline Specification & RDS/ ADBS
- CDMC Notes (Refer to Architects's RML)
- Falls through new unprotected holes in the floor slabs
  - Injuries to University Staff while works are carried out in an occupied building.
  - Possible asbestos containing materials in voids not yet inspected.
  - Window cleaning
  - Oversized/ large materials

**Key**

- Area out of Scope
- Area of Limited Works
- Full height supergraphic to wall
- Original door to be retained
- Existing Walls/Structure/Risers/Other
- New Walls
- Wall Types - Refer to NBS For W11 refer to DesM spec
- Stair Reference

**revisions**

date	client
P1 16.03.2016	ISSUED FOR PLANNING & LISTED BUILDING APPLICATIONS
P2 07.04.2016	REVISED PLANNING AND LISTED BUILDING APPLICATION (PRELIMINARY ISSUE)
P3 13.04.2016	REVISED PLANNING AND LISTED BUILDING APPLICATION

date  
02/26/16

client  
UCL

scale  
1 : 100

drawing  
Proposed Plan - KLB Third Floor West

drawn checked drawing number  
JC TG 3008-LB-119.

rev  
P3

Levitt Bernstein

Levitt Bernstein t: 020 7275 7676  
 1 Kingsland Passage f: 020 7275 9348  
 London w: levittbernstein.co.uk  
 E8 2BB e: post@levittbernstein.co.uk

desM  
Architects

4 LONDON ROAD, WELWYN, HERTS AL6 9EL  
 T: 01438 717656 F: 01438 840676 E: desm@desm.co.uk

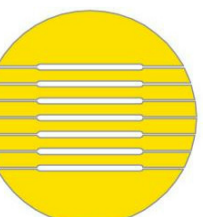

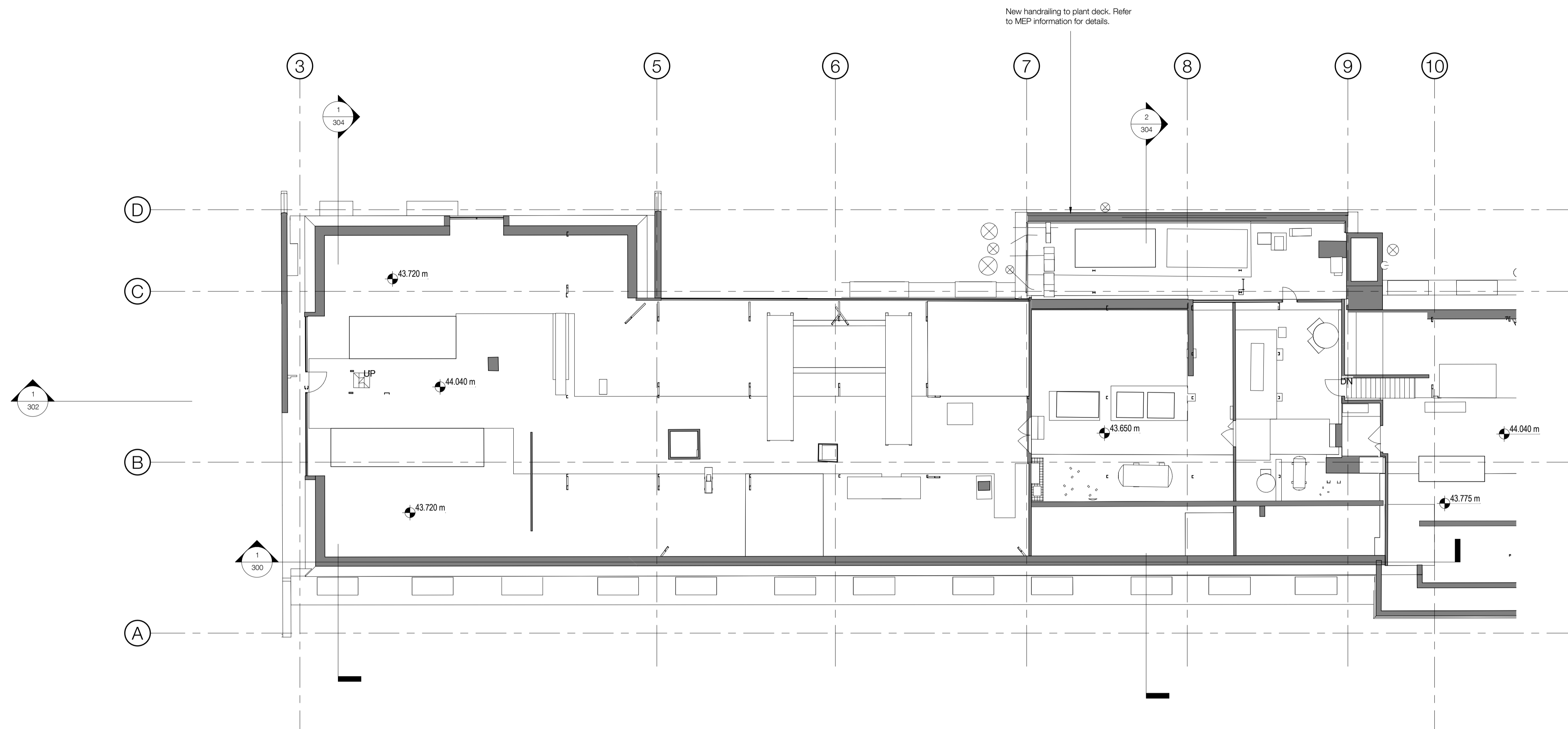

KLB FOURTH FLOOR EAST

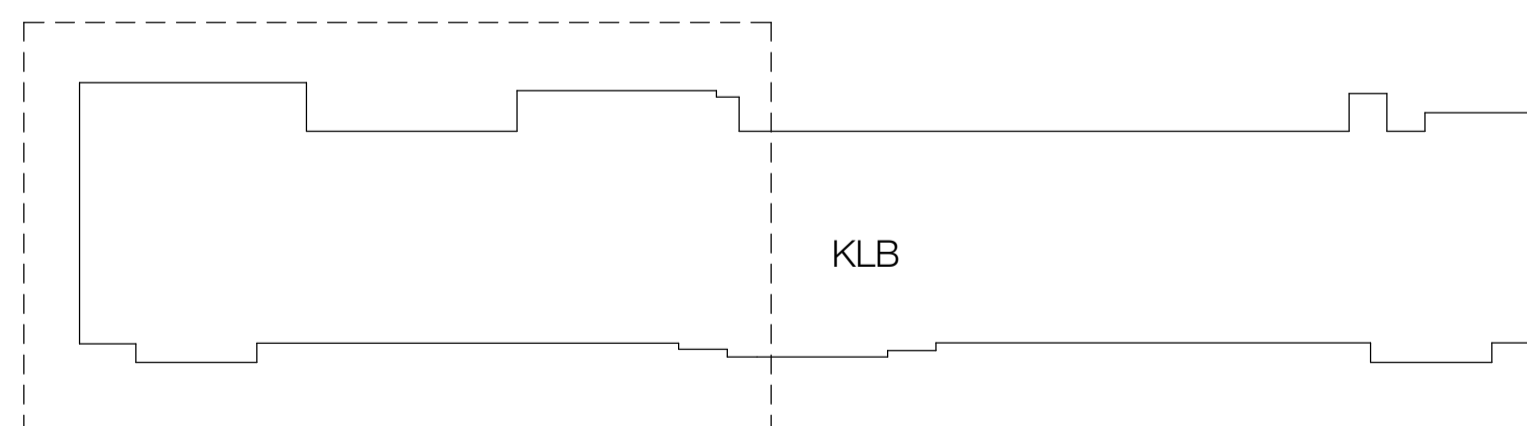

KEY PLAN

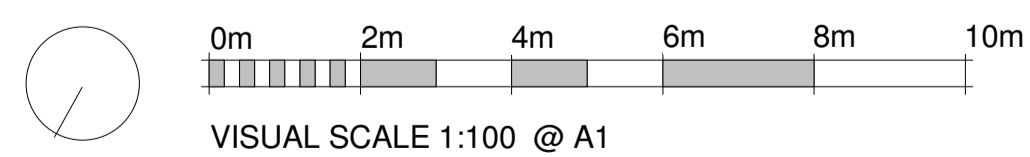

PLANNING AND LISTED BUILDING APPLICATION

FOR FURTHER INFORMATION WITH REGARDS TO PREVIOUSLY ASSOCIATED APPLICATIONS IN RELATION TO THE PROPOSED REFURBISHMENT WORKS AT THE KATHLEEN LONSDALE BUILDING, PLEASE REFER TO THE FOLLOWING

KATHLEEN LONSDALE APPLICATION (APPROVED) - REF. 2014/7223/P & 2014/7310/L  
GMP APPLICATION (APPROVED) - REF.

# KLB Refurbishment

## UCL Gower Place, London

**standard notes**

1. Do not scale this drawing.
2. All dimensions must be checked on site and any discrepancies verified with the architect.
3. Unless shown otherwise, all dimensions are to structural surfaces.

THIS IS NOT A CONSTRUCTION DRAWING. IT IS UNSUITABLE FOR THE PURPOSE OF CONSTRUCTION AND MUST ON NO ACCOUNT BE USED AS SUCH.

**drawing notes**

Refer to Architects' Outline Specification & RDS/ ADBS

- CDMC Notes (Refer to Architects's RML)
- Falls through new unprotected holes in the floor slabs
  - Injuries to University Staff while works are carried out in an occupied building.
  - Possible asbestos containing materials in voids not yet inspected.
  - Window cleaning
  - Oversized/ large materials

**Key**

- Area out of Scope
- Area of Limited Works
- Full height supergraphic to wall
- Original door to be retained  
For door specs refer to 3008\_C\_410,411,412
- Existing Walls/Structure/Risers/Other
- New Walls
- Wall Types - Refer to NBS For W11 refer to DesM spec
- Stair Reference

**revisions**

rev	date	description
P1	16.03.2016	ISSUED FOR PLANNING & LISTED BUILDING APPLICATIONS
P2	07.04.2016	REVISED PLANNING AND LISTED BUILDING APPLICATION (PRELIMINARY ISSUE)
P3	13.04.2016	REVISED PLANNING AND LISTED BUILDING APPLICATION

**date**  
02/26/16

**scale**  
1 : 100

**drawn checked drawing number**  
JC TG 3008-LB-120.

**client**  
UCL

**drawing**  
Proposed Plan - KLB Fourth Floor East

**rev**  
P3

**Levitt Bernstein**

**Levitt Bernstein**  
1 Kingsland Passage  
London  
E8 2BB  
t: 020 7275 7676  
f: 020 7275 9348  
w: levittbernstein.co.uk  
e: post@levittbernstein.co.uk

**desM**  
Architects

4 LONDON ROAD, WELWYN, HERTS AL6 9EL  
T: 01438 717656 F: 01438 840676 E: desm@desm.co.uk

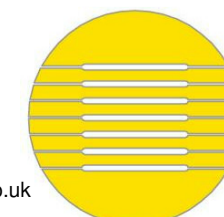

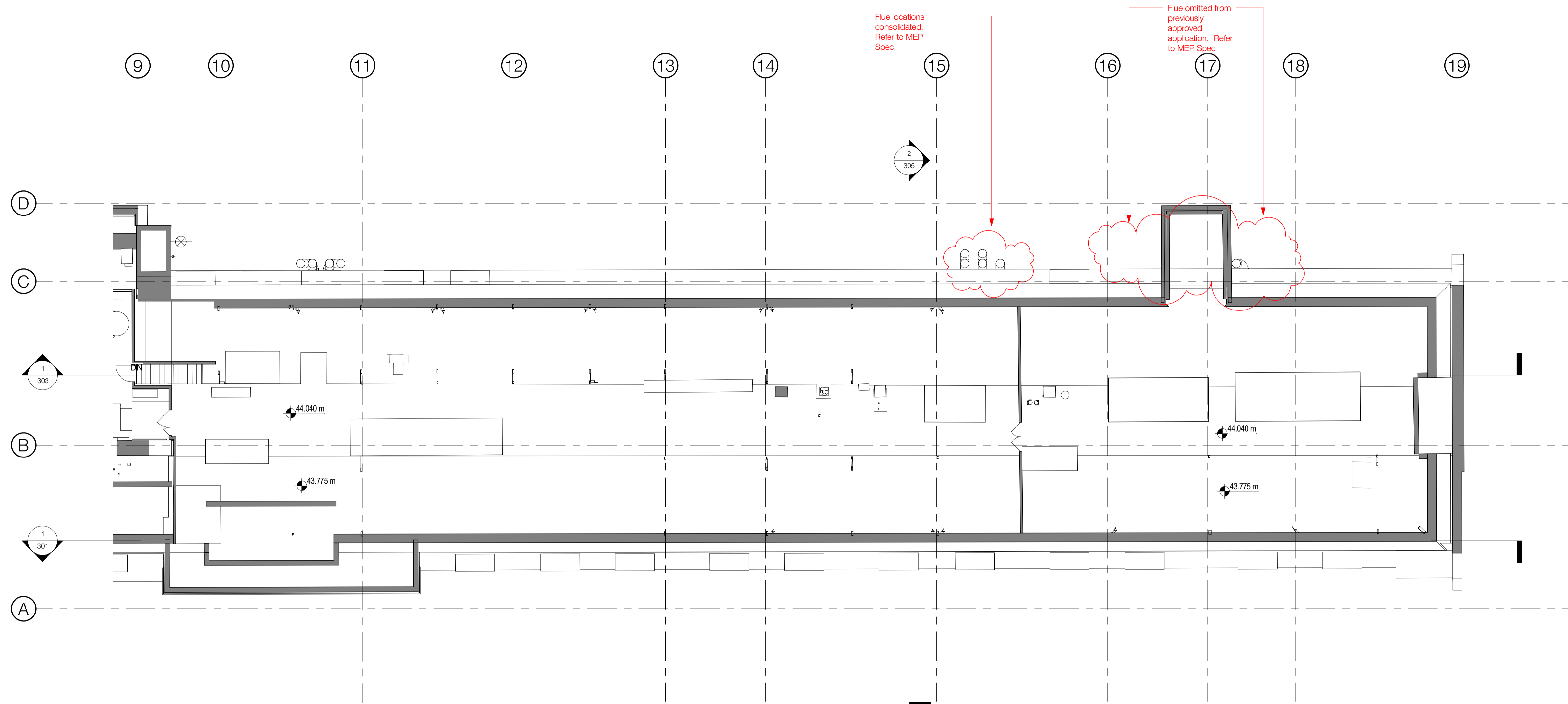

KLB FOURTH FLOOR WEST

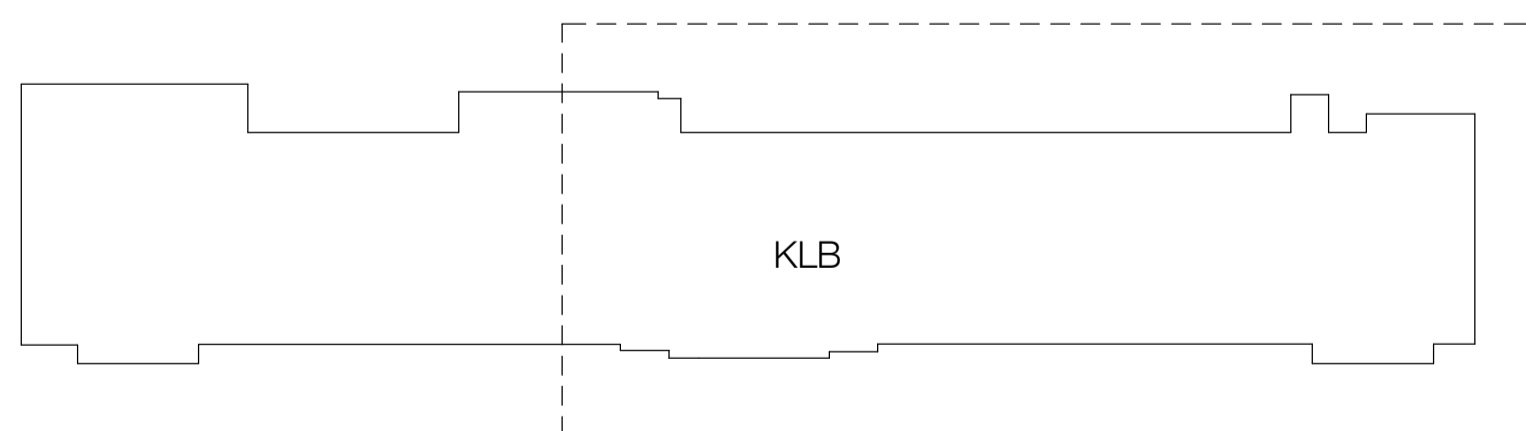

KEY PLAN

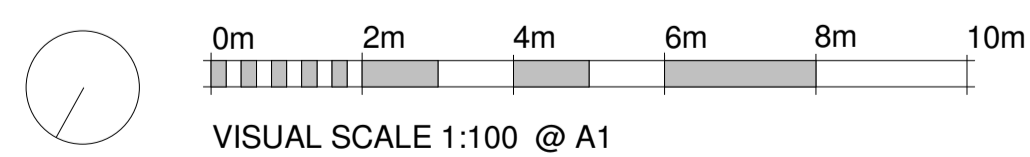

PLANNING AND LISTED BUILDING APPLICATION

FOR FURTHER INFORMATION WITH REGARDS TO PREVIOUSLY ASSOCIATED APPLICATIONS IN RELATION TO THE PROPOSED REFURBISHMENT WORKS AT THE KATHLEEN LONSDALE BUILDING, PLEASE REFER TO THE FOLLOWING

KATHLEEN LONSDALE APPLICATION (APPROVED) - REF. 2014/7223/P & 2014/7310/L  
GMP APPLICATION (APPROVED) - REF.

# KLB Refurbishment

## UCL Gower Place, London

**standard notes**

1. Do not scale this drawing.
2. All dimensions must be checked on site and any discrepancies verified with the architect.
3. Unless shown otherwise, all dimensions are to structural surfaces.

THIS IS NOT A CONSTRUCTION DRAWING. IT IS UNSUITABLE FOR THE PURPOSE OF CONSTRUCTION AND MUST ON NO ACCOUNT BE USED AS SUCH.

**drawing notes**

Refer to Architects' Outline Specification & RDS/ ADBS

- CDMC Notes (Refer to Architects's RML)
- Falls through new unprotected holes in the floor slabs
  - Injuries to University Staff while works are carried out in an occupied building.
  - Possible asbestos containing materials in voids not yet inspected.
  - Window cleaning
  - Oversized/ large materials

**Key**

- Area out of Scope
- Area of Limited Works
- Full height supergraphic to wall
- Original door to be retained  
For door specs refer to 3008\_C\_410,411,412
- Existing Walls/Structure/Risers/Other
- New Walls
- Wall Types - Refer to NBS  
For W11 refer to DesM spec
- Stair Reference

**revisions**

date	description
P1 16.03.2016	ISSUED FOR PLANNING & LISTED BUILDING APPLICATIONS
P2 07.04.2016	REVISED PLANNING AND LISTED BUILDING APPLICATION (PRELIMINARY ISSUE)
P3 13.04.2016	REVISED PLANNING AND LISTED BUILDING APPLICATION

date  
02/26/16

client  
UCL

scale  
1 : 100

drawing number  
3008-LB-121.

drawn  
JC

checked  
TG

rev  
P3

Levitt Bernstein

Levitt Bernstein  
1 Kingsland Passage  
London  
E8 2BB  
t: 020 7275 7676  
f: 020 7275 9348  
w: levittbernstein.co.uk  
e: post@levittbernstein.co.uk

desM  
Architects

4 LONDON ROAD, WELWYN, HERTS AL6 9EL  
T: 01438 717656 F: 01438 840676 E: desm@desm.co.uk

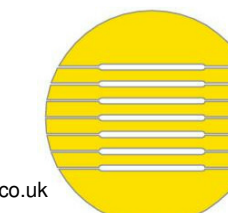

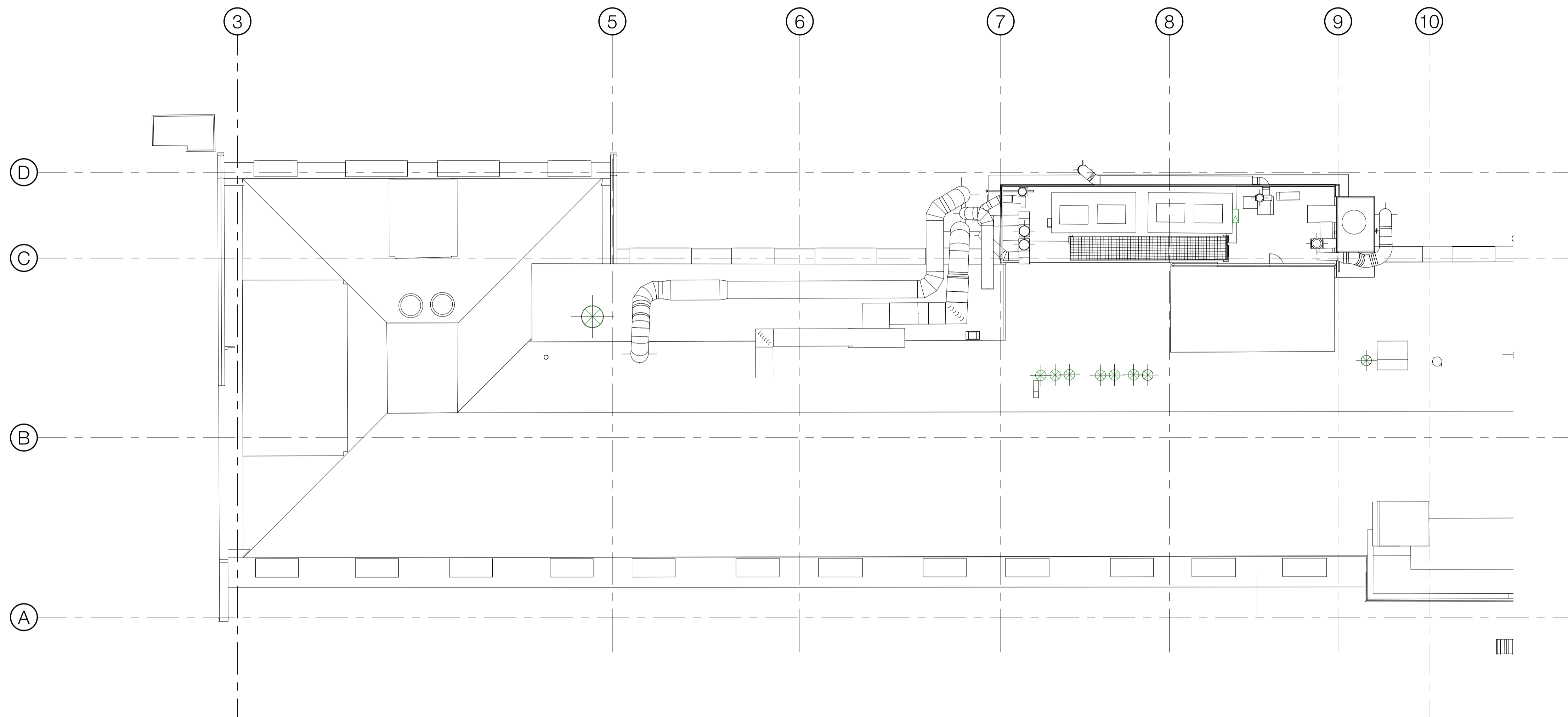

KLB ROOF FLOOR EAST

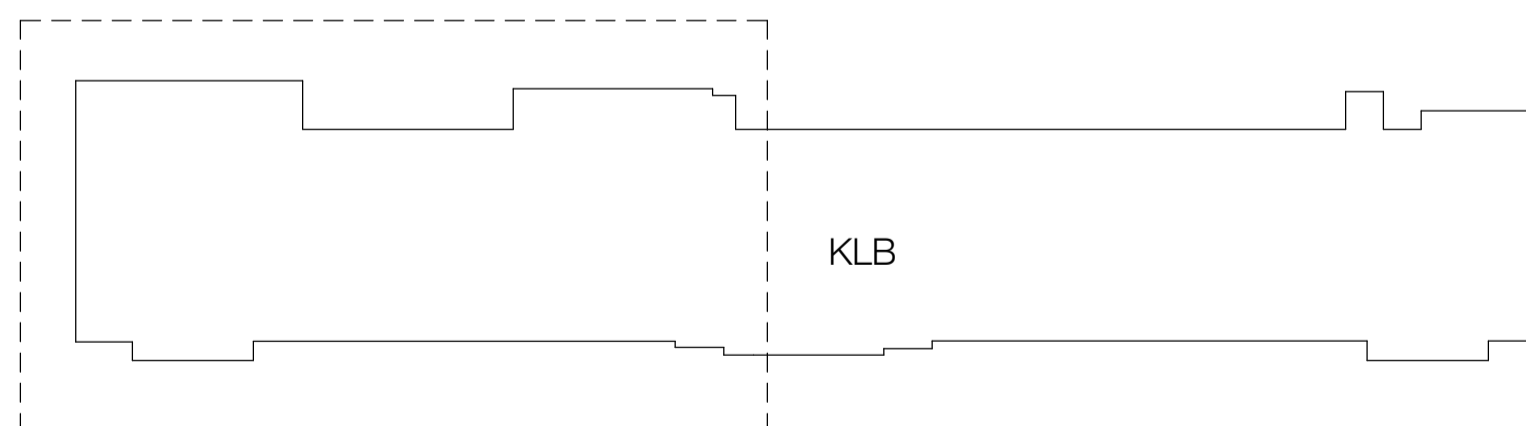

KEY PLAN

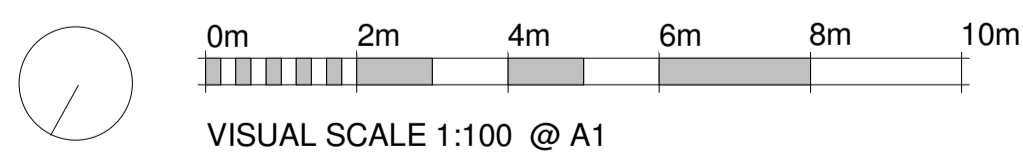

PLANNING AND LISTED BUILDING APPLICATION

FOR FURTHER INFORMATION WITH REGARDS TO PREVIOUSLY ASSOCIATED APPLICATIONS IN RELATION TO THE PROPOSED REFURBISHMENT WORKS AT THE KATHLEEN LONGDALE BUILDING, PLEASE REFER TO THE FOLLOWING

KATHLEEN LONGSDALE APPLICATION (APPROVED) - REF. 2014/7223/P & 2014/7310/L  
GMP APPLICATION (APPROVED) - REF.

# KLB Refurbishment

## UCL Gower Place, London

**standard notes**

1. Do not scale this drawing.
2. All dimensions must be checked on site and any discrepancies verified with the architect.
3. Unless shown otherwise, all dimensions are to structural surfaces.

THIS IS NOT A CONSTRUCTION DRAWING. IT IS UNSUITABLE FOR THE PURPOSE OF CONSTRUCTION AND MUST ON NO ACCOUNT BE USED AS SUCH.

**drawing notes**

Refer to Architects' Outline Specification & RDS/ ADBS

CDMC Notes (Refer to Architects's RML)

- Falls through new unprotected holes in the floor slabs
- Injuries to University Staff while works are carried out in an occupied building.
- Possible asbestos containing materials in voids not yet inspected.
- Window cleaning
- Oversized/ large materials

**Key**

- Area out of Scope
  - Area of Limited Works
  - Full height supergraphic to wall
  - Original door to be retained
  - Stair Reference
  - Existing Walls/Structure/Risers/Other
  - New Walls
  - Wall Types - Refer to NBS For W11 refer to DesM spec
  - Stair Reference
- For door specs refer to 3008\_C\_410,411,412

**revisions**

rev	date	description
P1	16.03.2016	ISSUED FOR PLANNING & LISTED BUILDING APPLICATIONS
P2	07.04.2016	REVISED PLANNING AND LISTED BUILDING APPLICATION (PRELIMINARY ISSUE)
P3	13.04.2016	REVISED PLANNING AND LISTED BUILDING APPLICATION

**date**  
02/26/16

**client**  
UCL

**scale**  
1 : 100

**drawing**  
Proposed Plan - KLB Roof East

**drawn checked drawing number**  
JC TG 3008-LB-122.

**rev**  
P3

**Levitt Bernstein**

**Levitt Bernstein** t: 020 7275 7676  
1 Kingsland Passage f: 020 7275 9348  
London w: levittbernstein.co.uk  
E8 2BB e: post@levittbernstein.co.uk

**desM**  
Architects

4 LONDON ROAD, WELWYN, HERTS AL6 9EL  
T: 01438 717656 F: 01438 840676 E: desm@desm.co.uk



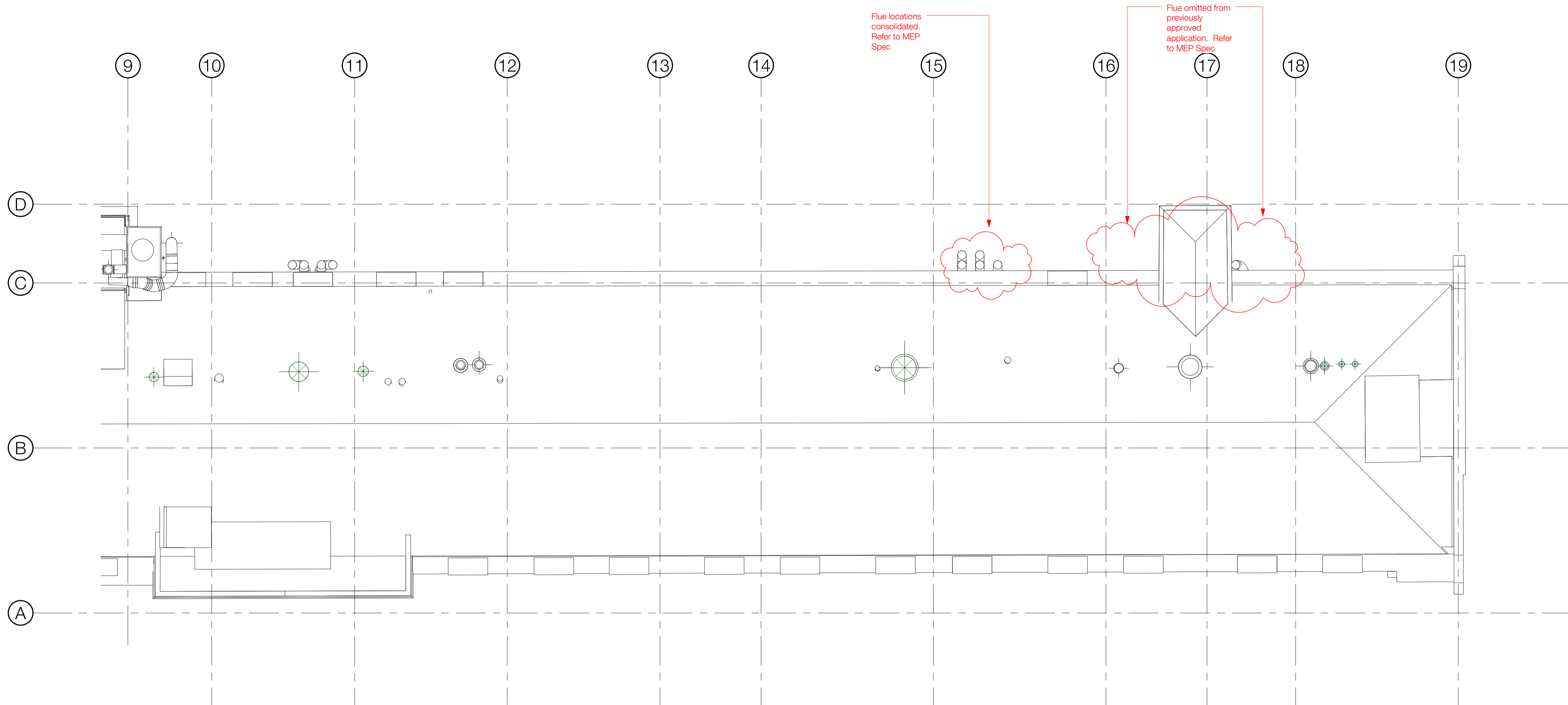

KLB ROOF WEST

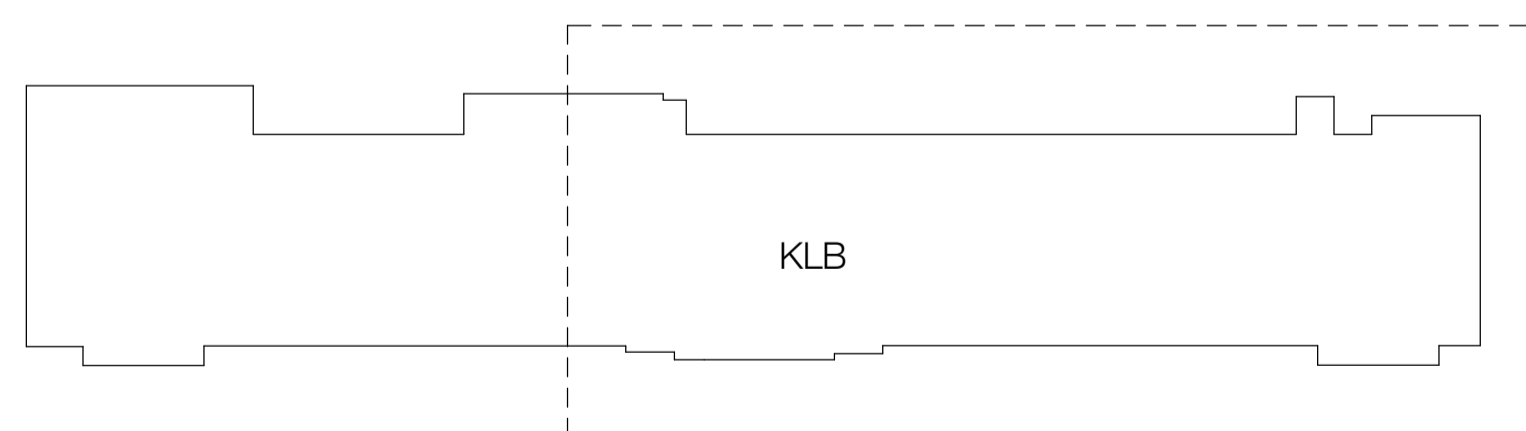

KEY PLAN

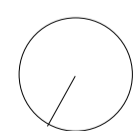

PLANNING AND LISTED BUILDING APPLICATION

FOR FURTHER INFORMATION WITH REGARDS TO PREVIOUSLY ASSOCIATED APPLICATIONS IN RELATION TO THE PROPOSED REFURBISHMENT WORKS AT THE KATHLEEN LONGDALE BUILDING, PLEASE REFER TO THE FOLLOWING

KATHLEEN LONGSDALE APPLICATION (APPROVED) - REF. 2014/7223/P & 2014/7310/L  
GMP APPLICATION (APPROVED) - REF.

# KLB Refurbishment

## UCL Gower Place, London

**standard notes**

1. Do not scale this drawing.
2. All dimensions must be checked on site and any discrepancies verified with the architect.
3. Unless shown otherwise, all dimensions are to structural surfaces.

THIS IS NOT A CONSTRUCTION DRAWING. IT IS UNSUITABLE FOR THE PURPOSE OF CONSTRUCTION AND MUST ON NO ACCOUNT BE USED AS SUCH.

**drawing notes**

Refer to Architects' Outline Specification & RDS/ ADBS

CDMC Notes (Refer to Architects's RML)

- Falls through new unprotected holes in the floor slabs
- Injuries to University Staff while works are carried out in an occupied building.
- Possible asbestos containing materials in voids not yet inspected.
- Window cleaning
- Oversized/ large materials

**Key**

- Area out of Scope
- Area of Limited Works
- Full height supergraphic to wall
- Original door to be retained
- For door specs refer to 3008\_C\_410,411,412
- Existing Walls/Structure/Risers/Other
- New Walls
- Wall Types - Refer to NBS
- For W11 refer to DesM spec
- Stair Reference

**revisions**

rev	date	description
P1	16.03.2016	ISSUED FOR PLANNING & LISTED BUILDING APPLICATIONS
P2	07.04.2016	REVISED PLANNING AND LISTED BUILDING APPLICATION (PRELIMINARY ISSUE)
P3	13.04.2016	REVISED PLANNING AND LISTED BUILDING APPLICATION

**date**  
02/26/16

**client**  
UCL

**scale**  
1 : 100

**drawing**  
Proposed Plan - KLB Roof West

**drawn checked drawing number**  
JC TG 3008-LB-123.

**rev**  
P3

**Levitt Bernstein**

**Levitt Bernstein**  
1 Kingsland Passage  
London  
E8 2BB  
t: 020 7275 7676  
f: 020 7275 9348  
w: levittbernstein.co.uk  
e: post@levittbernstein.co.uk

**desM**  
Architects

4 LONDON ROAD, WELWYN, HERTS AL6 9EL  
T: 01438 717656 F: 01438 840676 E: desm@desm.co.uk

