

KLB SUB - BASEMENT

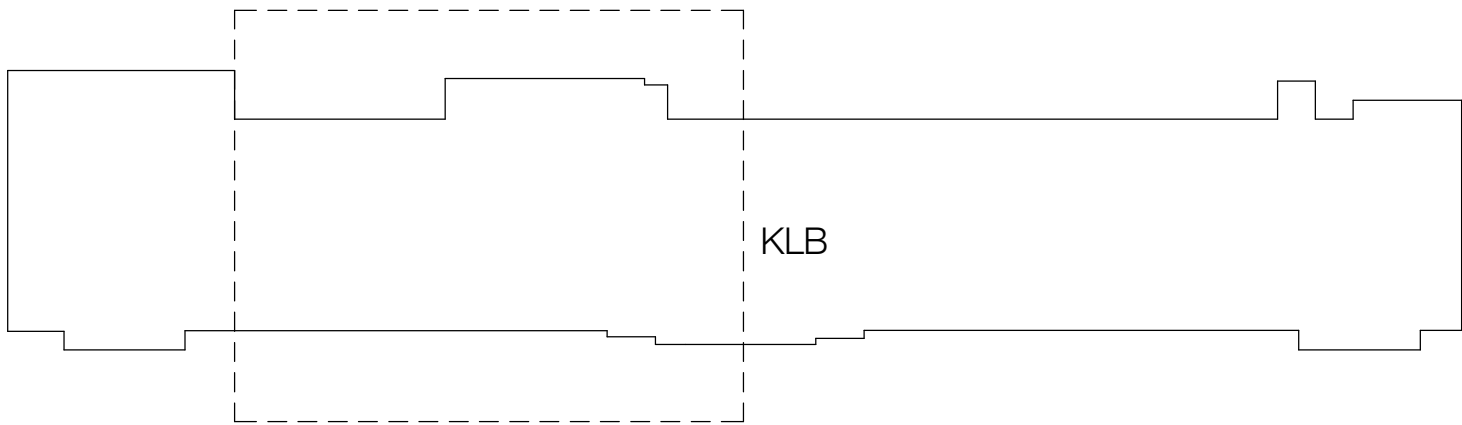

KEY PLAN

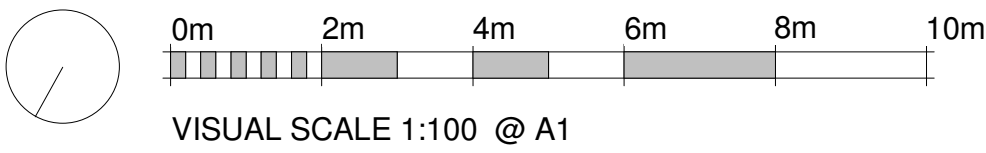

standard notes      drawing notes

- 1. Do not scale this drawing.
- 2. All dimensions must be checked on site and any discrepancies verified with the architect.
- 3. Unless shown otherwise, all dimensions are to structural surfaces.

THIS IS NOT A CONSTRUCTION DRAWING. IT IS UNSUITABLE FOR THE PURPOSE OF CONSTRUCTION AND MUST ON NO ACCOUNT BE USED AS SUCH.

PLANNING AND LISTED BUILDING APPLICATION

FOR FURTHER INFORMATION WITH REGARDS TO PREVIOUSLY ASSOCIATED APPLICATIONS IN RELATION TO THE PROPOSED REFURBISHMENT WORKS AT THE KATHLEEN LONSDALE BUILDING, PLEASE REFER TO THE FOLLOWING

KATHLEEN LONSDALE APPLICATION (APPROVED Jan 2015) - REF. 2014/7223/P & 2014/7310/L  
GMP APPLICATION (APPROVED Oct 2015) - REF. 2014/4924/L & 2015/4348/P  
GOWER COURT ELEVATION (APPROVED Oct 2015) - REF. 2015/4931/L & 2015/4349/P

revisions		
P1	16.03.2016	ISSUED FOR PLANNING & LISTED BUILDING APPLICATION
P1	13.04.2016	REVISED PLANNING AND LISTED BUILDING APPLICATION

# KLB Refurbishment

## UCL Gower Place, London

date		client	
02/24/16		UCL	
scale		drawing	
1 : 100		Existing Plan - KLB Sub-Basement	
drawn	checked	drawing number	rev
KS	TG	3008-LB-050.	P1

Levitt Bernstein  
Levitt Bernstein  
1 Kingsland Passage  
London  
E8 2BB  
t: 020 7275 7676  
f: 020 7275 9348  
w: levittbernstein.co.uk  
e: post@levittbernstein.co.uk

desM  
Architects  
4 LONDON ROAD, WELWYN, HERTS AL6 9EL  
T: 01438 717656 F: 01438 840676 E: desm@desm.co.uk

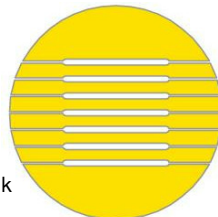



KLB Basement East  
1 : 100

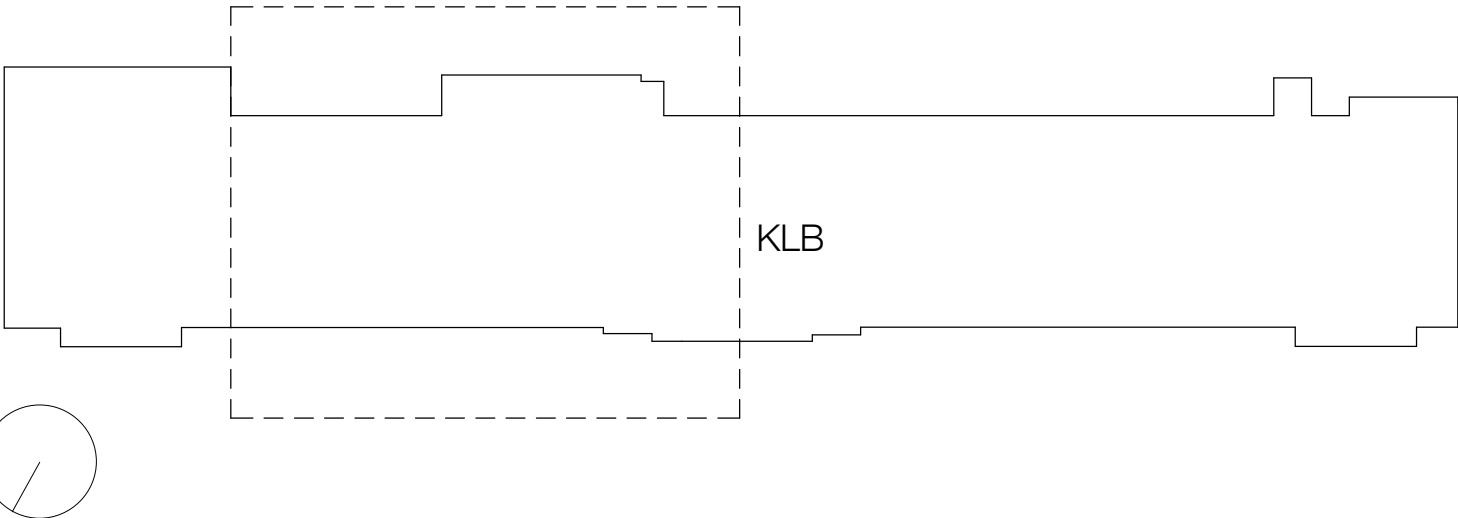

PLANNING AND LISTED BUILDING APPLICATION

FOR FURTHER INFORMATION WITH REGARDS TO PREVIOUSLY ASSOCIATED APPLICATIONS IN RELATION TO THE PROPOSED REFURBISHMENT WORKS AT THE KATHLEEN LONSDALE BUILDING, PLEASE REFER TO THE FOLLOWING

KATHLEEN LONSDALE APPLICATION (APPROVED Jan 2015) - REF. 2014/7223/P & 2014/7310/L  
GMP APPLICATION (APPROVED Oct 2015) - REF. 2014/4924/L & 2015/4348/P  
GOWER COURT ELEVATION (APPROVED Oct 2015) - REF. 2015/4931/L & 2015/4349/P

revisions		
P1	16.03.2016	ISSUED FOR PLANNING & LISTED BUILDING APPLICATION
P1	13.04.2016	REVISED PLANNING AND LISTED BUILDING APPLICATION

KLB Refurbishment  
UCL Gower Place, London

date	02/24/16	client	UCL
scale	1 : 100	drawing	Existing Plan - KLB Basement East
drawn	KS	checked	TG
drawing number	3008-LB-051.	rev	P1

Levitt Bernstein  
1 Kingsland Passage  
London  
E8 2BB  
t: 020 7275 7676  
f: 020 7275 9348  
w: levittbernstein.co.uk  
e: post@levittbernstein.co.uk

desM  
Architects  
4 LONDON ROAD, WELWYN, HERTS AL6 9EL  
T: 01438 717656 F: 01438 840676 E: desm@desm.co.uk

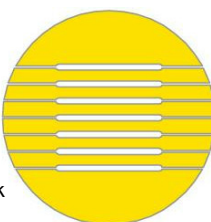

standard notes

1. Do not scale this drawing.  
2. All dimensions must be checked on site and any discrepancies verified with the architect.  
3. Unless shown otherwise, all dimensions are to structural surfaces.

THIS IS NOT A CONSTRUCTION DRAWING. IT IS UNSUITABLE FOR THE PURPOSE OF CONSTRUCTION AND MUST ON NO ACCOUNT BE USED AS SUCH.

drawing notes

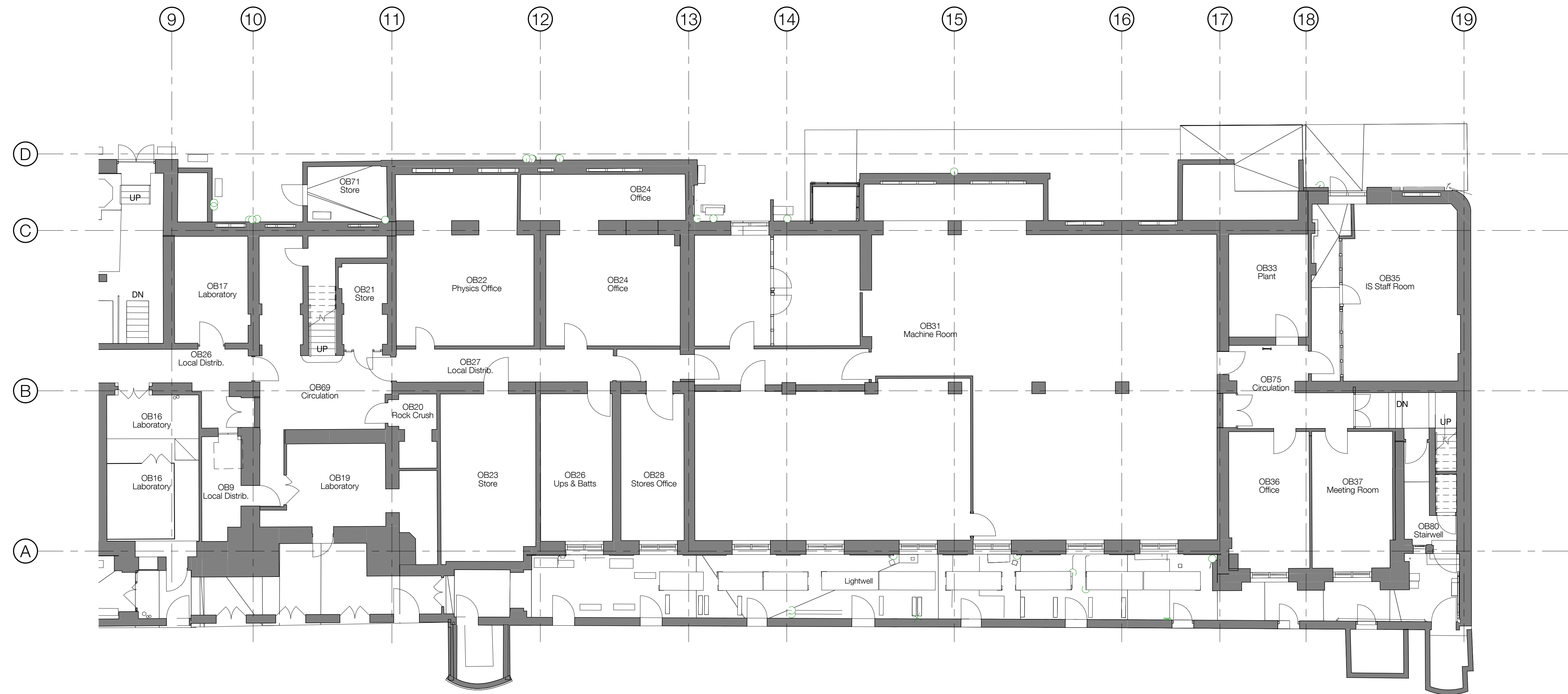

KLB BASEMENT WEST

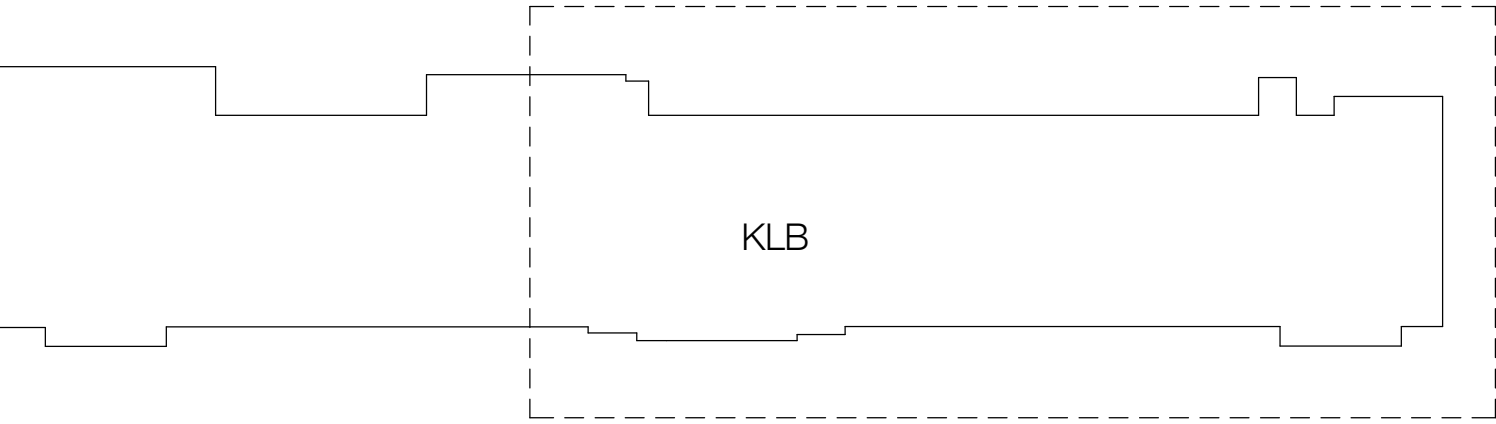

KEY PLAN

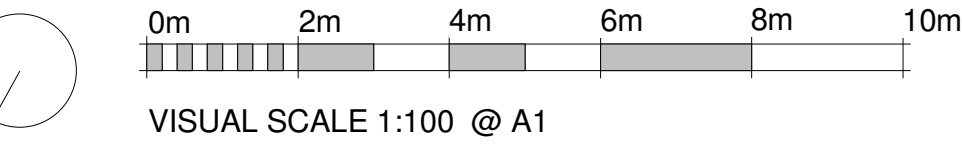

standard notes

- 1. Do not scale this drawing.
- 2. All dimensions must be checked on site and any discrepancies verified with the architect.
- 3. Unless shown otherwise, all dimensions are to structural surfaces.

drawing notes

THIS IS NOT A CONSTRUCTION DRAWING. IT IS UNSUITABLE FOR THE PURPOSE OF CONSTRUCTION AND MUST ON NO ACCOUNT BE USED AS SUCH.

PLANNING AND LISTED BUILDING APPLICATION

FOR FURTHER INFORMATION WITH REGARDS TO PREVIOUSLY ASSOCIATED APPLICATIONS IN RELATION TO THE PROPOSED REFURBISHMENT WORKS AT THE KATHLEEN LONSDALE BUILDING, PLEASE REFER TO THE FOLLOWING

KATHLEEN LONSDALE APPLICATION (APPROVED Jan 2015) - REF. 2014/7223/P & 2014/7310/L  
GMP APPLICATION (APPROVED Oct 2015) - REF. 2014/4924/L & 2015/4348/P  
GOWER COURT ELEVATION (APPROVED Oct 2015) - REF. 2015/4931/L & 2015/4349/P

revisions

P1	16.03.2016	ISSUED FOR PLANNING & LISTED BUILDING APPLICATION
P1	13.04.2016	REVISED PLANNING AND LISTED BUILDING APPLICATION

# KLB Refurbishment

## UCL Gower Place, London

date  
02/24/16

client  
UCL

scale  
1 : 100

drawing  
Existing Plan - KLB Basement West

drawn  
KS

checked  
TG

drawing number  
3008-LB-052.

rev  
P1

Levitt Bernstein

Levitt Bernstein  
1 Kingsland Passage  
London  
E8 2BB

t: 020 7275 7676  
f: 020 7275 9348  
w: levittbernstein.co.uk  
e: post@levittbernstein.co.uk

desM  
Architects

4 LONDON ROAD, WELWYN, HERTS AL6 9EL  
T: 01438 717656 F: 01438 840676 E: desm@desm.co.uk

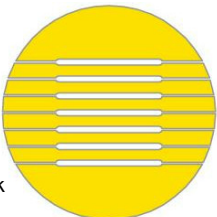



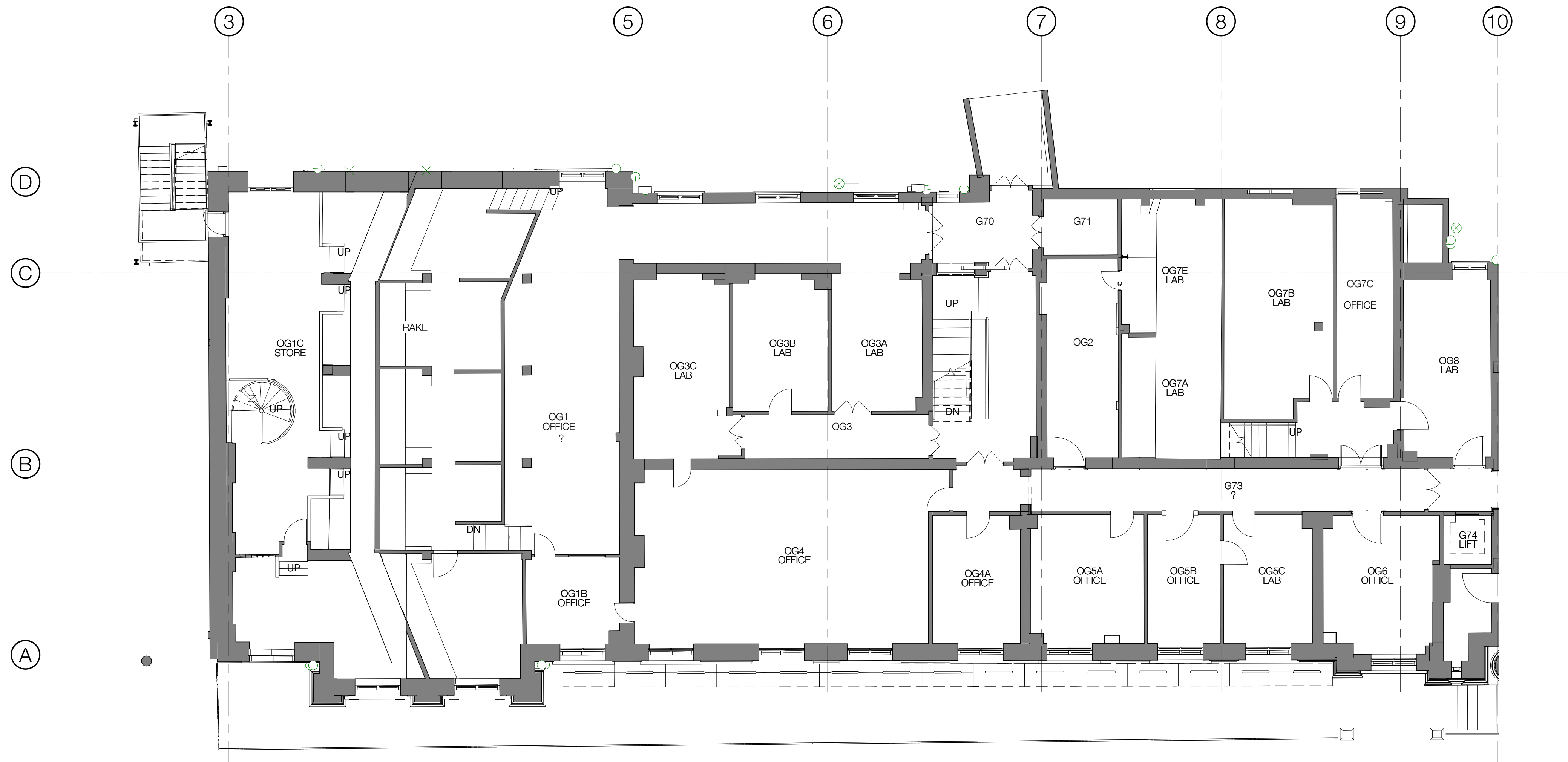

KLB GROUND FLOOR EAST

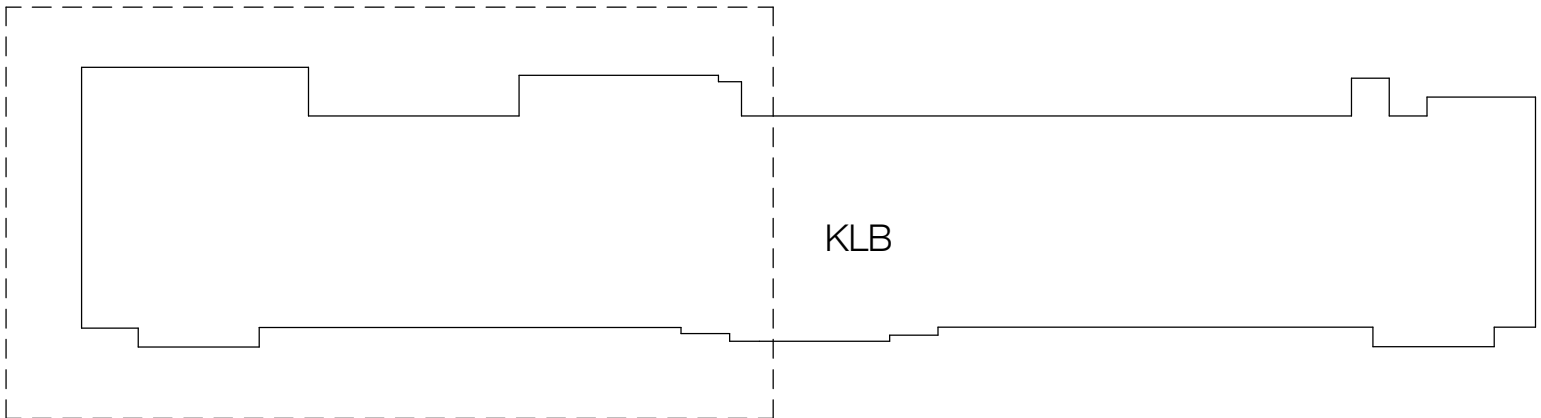

KEY PLAN

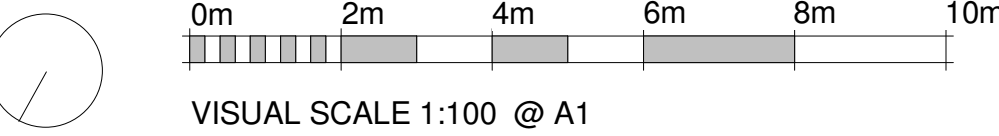

standard notes

1. Do not scale this drawing.
2. All dimensions must be checked on site and any discrepancies verified with the architect.
3. Unless shown otherwise, all dimensions are to structural surfaces.

drawing notes

THIS IS NOT A CONSTRUCTION DRAWING. IT IS UNSUITABLE FOR THE PURPOSE OF CONSTRUCTION AND MUST ON NO ACCOUNT BE USED AS SUCH.

PLANNING AND LISTED BUILDING APPLICATION

FOR FURTHER INFORMATION WITH REGARDS TO PREVIOUSLY ASSOCIATED APPLICATIONS IN RELATION TO THE PROPOSED REFURBISHMENT WORKS AT THE KATHLEEN LONSDALE BUILDING, PLEASE REFER TO THE FOLLOWING

KATHLEEN LONSDALE APPLICATION (APPROVED Jan 2015) - REF. 2014/7223/P & 2014/7310/L  
GMP APPLICATION (APPROVED Oct 2015) - REF. 2014/4924/L & 2015/4348/P  
GOWER COURT ELEVATION (APPROVED Oct 2015) - REF. 2015/4931/L & 2015/4349/P

revisions

P1	16.03.2016	ISSUED FOR PLANNING & LISTED BUILDING APPLICATION
P1	13.04.2016	REVISED PLANNING AND LISTED BUILDING APPLICATION

# KLB Refurbishment

## UCL Gower Place, London

date  
02/24/16

client  
UCL

scale  
1 : 100

drawing  
Existing Plan - KLB Ground Floor East

drawn  
KS

checked  
TG

drawing number  
3008-LB-053.

rev  
P1

Levitt Bernstein

Levitt Bernstein  
1 Kingsland Passage  
London  
E8 2BB

t: 020 7275 7676  
f: 020 7275 9348  
w: levittbernstein.co.uk  
e: post@levittbernstein.co.uk

desM  
Architects

4 LONDON ROAD, WELWYN, HERTS AL6 9EL  
T: 01438 717656 F: 01438 840676 E: desm@desm.co.uk

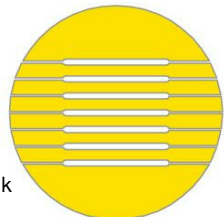

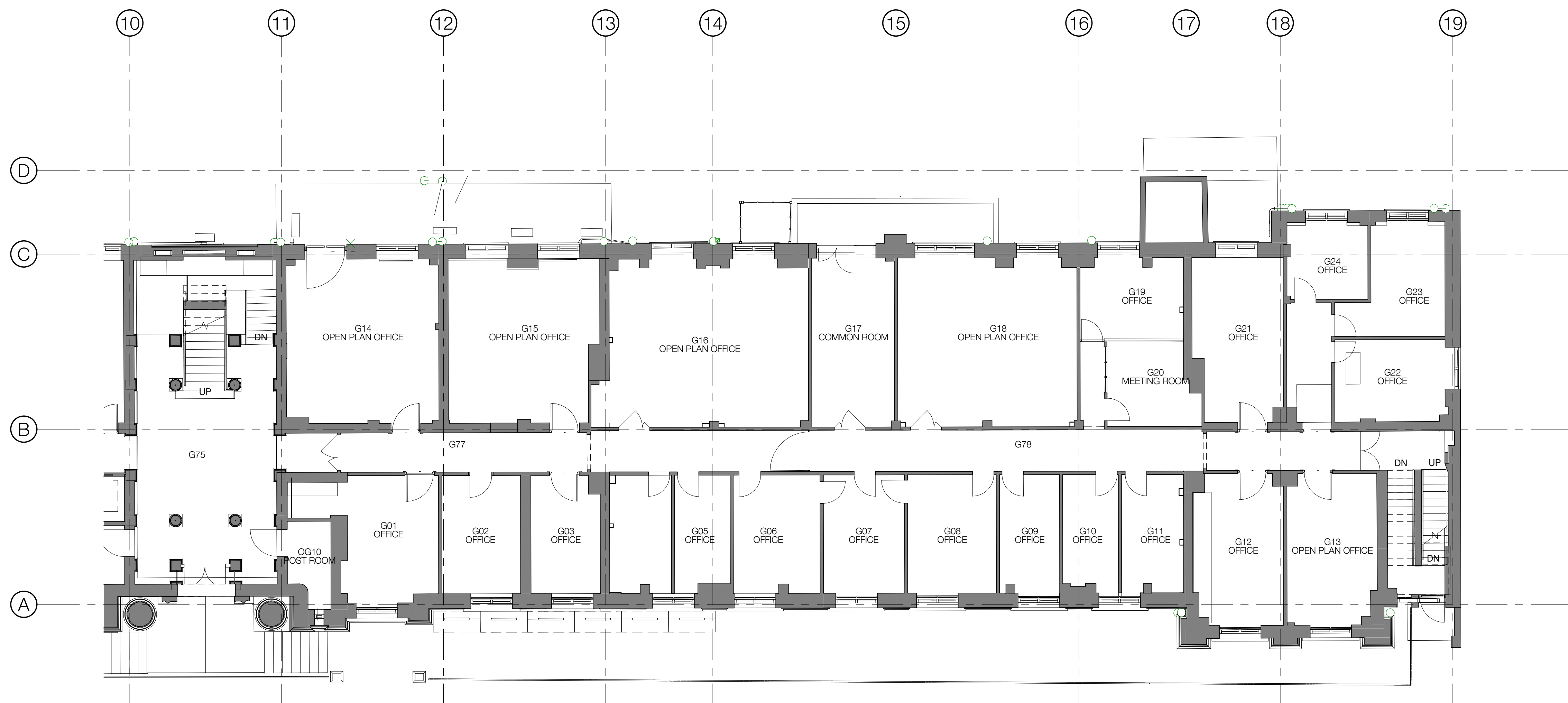

KLB GROUND FLOOR WEST

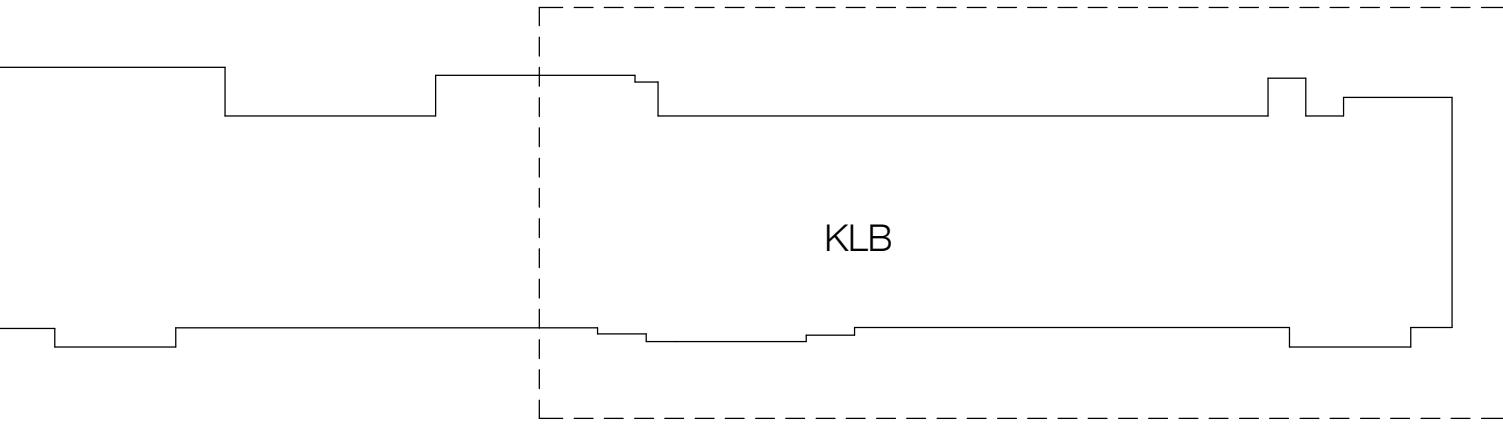

KEY PLAN

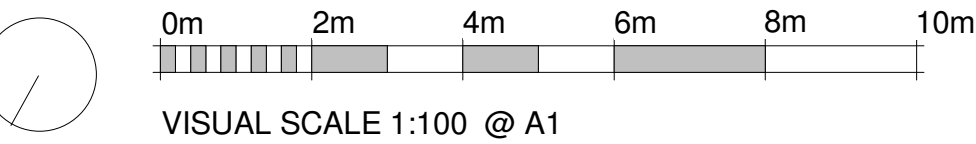

standard notes

- 1. Do not scale this drawing.
- 2. All dimensions must be checked on site and any discrepancies verified with the architect.
- 3. Unless shown otherwise, all dimensions are to structural surfaces.

THIS IS NOT A CONSTRUCTION DRAWING. IT IS UNSUITABLE FOR THE PURPOSE OF CONSTRUCTION AND MUST ON NO ACCOUNT BE USED AS SUCH.

drawing notes

PLANNING AND LISTED BUILDING APPLICATION

FOR FURTHER INFORMATION WITH REGARDS TO PREVIOUSLY ASSOCIATED APPLICATIONS IN RELATION TO THE PROPOSED REFURBISHMENT WORKS AT THE KATHLEEN LONSDALE BUILDING, PLEASE REFER TO THE FOLLOWING

KATHLEEN LONSDALE APPLICATION (APPROVED Jan 2015) - REF. 2014/7223/P & 2014/7310/L  
GMP APPLICATION (APPROVED Oct 2015) - REF. 2014/4924/L & 2015/4348/P  
GOWER COURT ELEVATION (APPROVED Oct 2015) - REF. 2015/4931/L & 2015/4349/P

revisions

P1	16.03.2016	ISSUED FOR PLANNING & LISTED BUILDING APPLICATION
P1	13.04.2016	REVISED PLANNING AND LISTED BUILDING APPLICATION

# KLB Refurbishment

## UCL Gower Place, London

date	02/24/16	client	UCL
scale	1 : 100	drawing	Existing Plan - KLB Ground Floor West
drawn	KS	checked	TG
drawing number	3008-LB-054.	rev	P1

Levitt Bernstein  
1 Kingsland Passage  
London  
E8 2BB  
t: 020 7275 7676  
f: 020 7275 9348  
w: levittbernstein.co.uk  
e: post@levittbernstein.co.uk

desM  
Architects  
4 LONDON ROAD, WELWYN, HERTS AL6 9EL  
T: 01438 717656 F: 01438 840676 E: desm@desm.co.uk

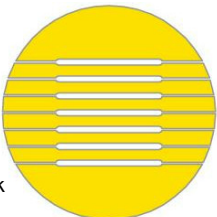

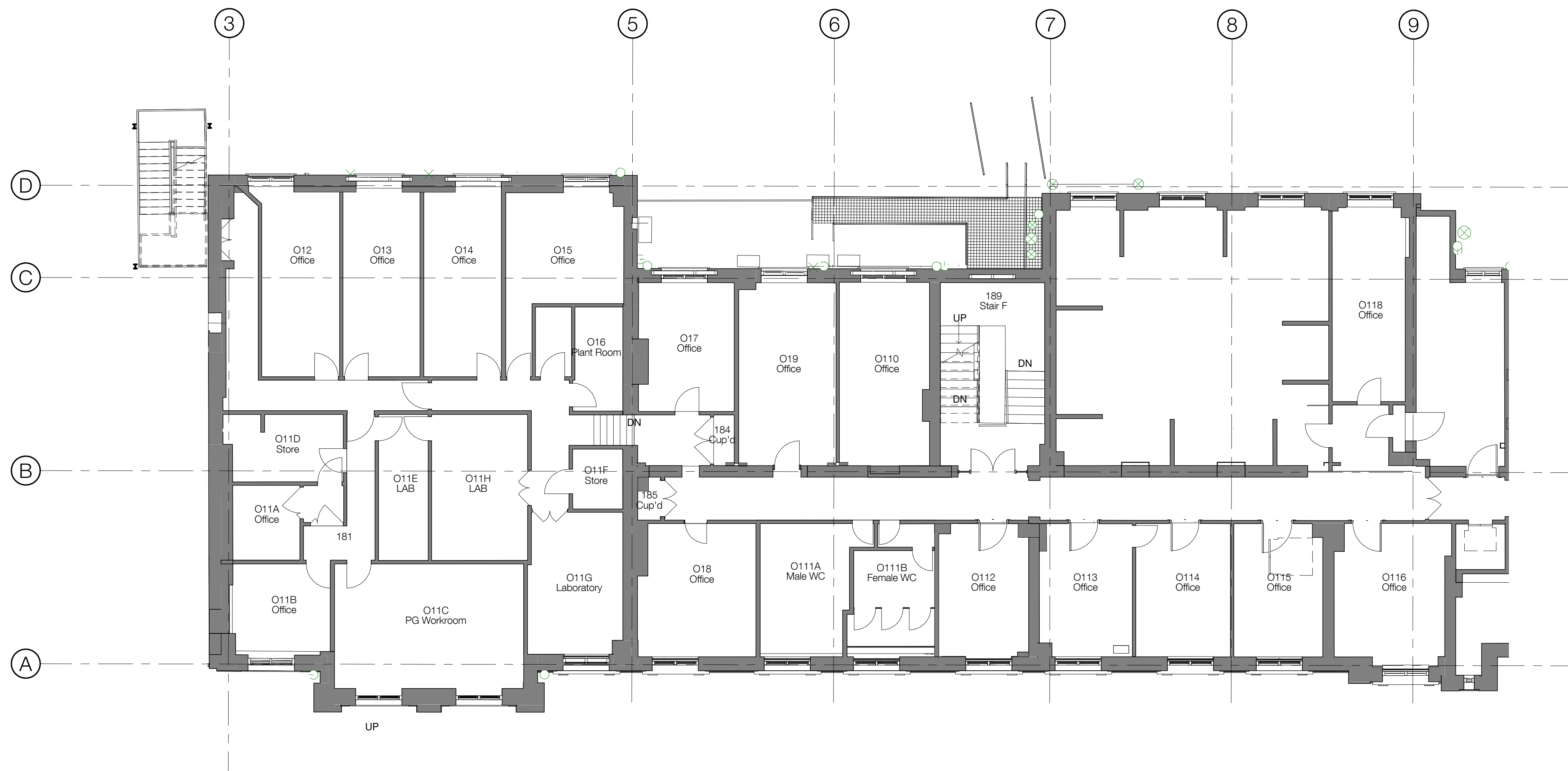

KLB FIRST FLOOR EAST

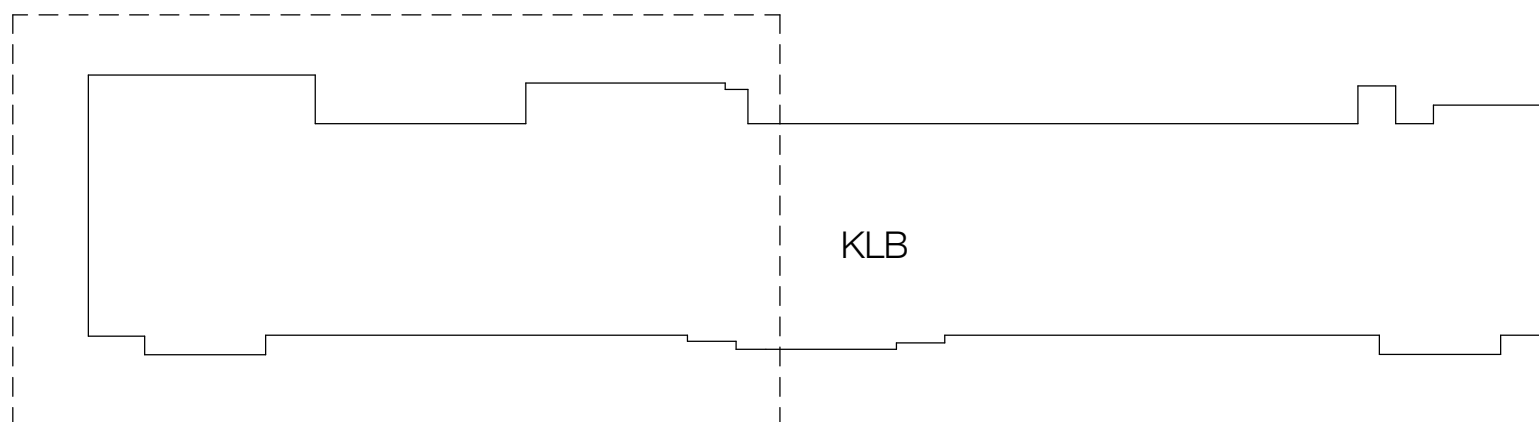

KEY PLAN

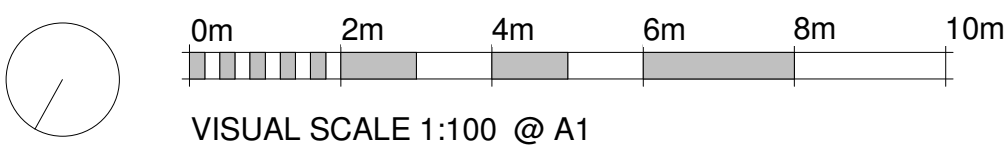

standard notes

1. Do not scale this drawing.
2. All dimensions must be checked on site and any discrepancies verified with the architect.
3. Unless shown otherwise, all dimensions are to structural surfaces.

drawing notes

THIS IS NOT A CONSTRUCTION DRAWING. IT IS UNSUITABLE FOR THE PURPOSE OF CONSTRUCTION AND MUST ON NO ACCOUNT BE USED AS SUCH.

PLANNING AND LISTED BUILDING APPLICATION

FOR FURTHER INFORMATION WITH REGARDS TO PREVIOUSLY ASSOCIATED APPLICATIONS IN RELATION TO THE PROPOSED REFURBISHMENT WORKS AT THE KATHLEEN LONSDALE BUILDING, PLEASE REFER TO THE FOLLOWING

KATHLEEN LONSDALE APPLICATION (APPROVED Jan 2015) - REF. 2014/7223/P & 2014/7310/L  
GMP APPLICATION (APPROVED Oct 2015) - REF. 2014/4924/L & 2015/4348/P  
GOWER COURT ELEVATION (APPROVED Oct 2015) - REF. 2015/4931/L & 2015/4349/P

revisions

P1	16.03.2016	ISSUED FOR PLANNING & LISTED BUILDING APPLICATION
P1	13.04.2016	REVISED PLANNING AND LISTED BUILDING APPLICATION

# KLB Refurbishment

## UCL Gower Place, London

date  
02/24/16

client  
UCL

scale  
1 : 100

drawing  
Existing Plan - KLB First Floor East

drawn  
KS

checked  
TG

drawing number  
3008-LB-055.

rev  
P1

Levitt Bernstein

Levitt Bernstein  
1 Kingsland Passage  
London  
E8 2BB

t: 020 7275 7676  
f: 020 7275 9348  
w: levittbernstein.co.uk  
e: post@levittbernstein.co.uk

desM  
Architects

4 LONDON ROAD, WELWYN, HERTS AL6 9EL  
T: 01438 717656 F: 01438 840676 E: desm@desm.co.uk

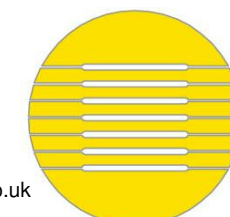





KLB FIRST FLOOR WEST

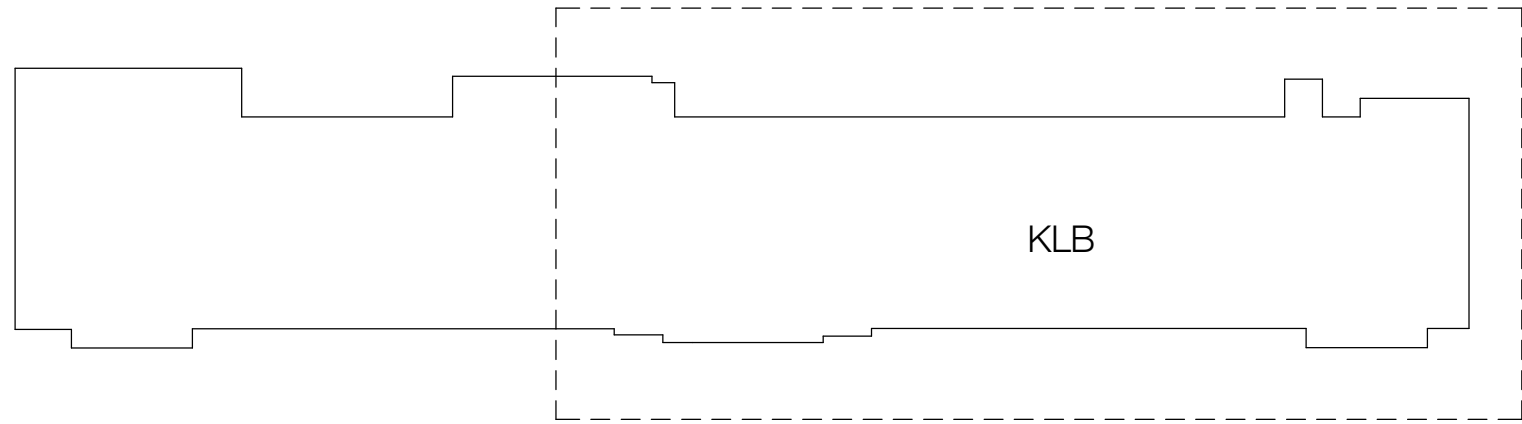

KEY PLAN

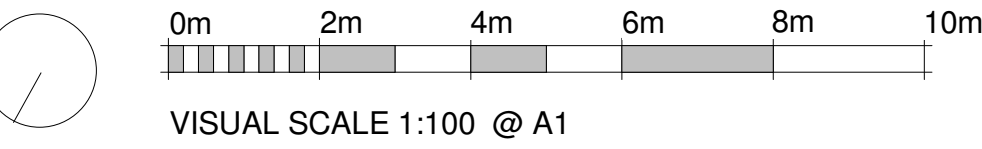

standard notes

- 1. Do not scale this drawing.
- 2. All dimensions must be checked on site and any discrepancies verified with the architect.
- 3. Unless shown otherwise, all dimensions are to structural surfaces.

drawing notes

THIS IS NOT A CONSTRUCTION DRAWING. IT IS UNSUITABLE FOR THE PURPOSE OF CONSTRUCTION AND MUST ON NO ACCOUNT BE USED AS SUCH.

PLANNING AND LISTED BUILDING APPLICATION

FOR FURTHER INFORMATION WITH REGARDS TO PREVIOUSLY ASSOCIATED APPLICATIONS IN RELATION TO THE PROPOSED REFURBISHMENT WORKS AT THE KATHLEEN LONSDALE BUILDING, PLEASE REFER TO THE FOLLOWING

KATHLEEN LONSDALE APPLICATION (APPROVED Jan 2015) - REF. 2014/7223/P & 2014/7310/L  
GMP APPLICATION (APPROVED Oct 2015) - REF. 2014/4924/L & 2015/4348/P  
GOWER COURT ELEVATION (APPROVED Oct 2015) - REF. 2015/4931/L & 2015/4349/P

revisions

P1	16.03.2016	ISSUED FOR PLANNING & LISTED BUILDING APPLICATION
P1	13.04.2016	REVISED PLANNING AND LISTED BUILDING APPLICATION

# KLB Refurbishment

## UCL Gower Place, London

date  
02/24/16

client  
UCL

scale  
1 : 100

drawing  
Existing Plan - KLB First Floor West

drawn  
KS

checked  
TG

drawing number  
3008-LB- 056.

rev  
P1

Levitt Bernstein

Levitt Bernstein  
1 Kingsland Passage  
London  
E8 2BB

t: 020 7275 7676  
f: 020 7275 9348  
w: levittbernstein.co.uk  
e: post@levittbernstein.co.uk

desM  
Architects

4 LONDON ROAD, WELWYN, HERTS AL6 9EL  
T: 01438 717656 F: 01438 840676 E: desm@desm.co.uk



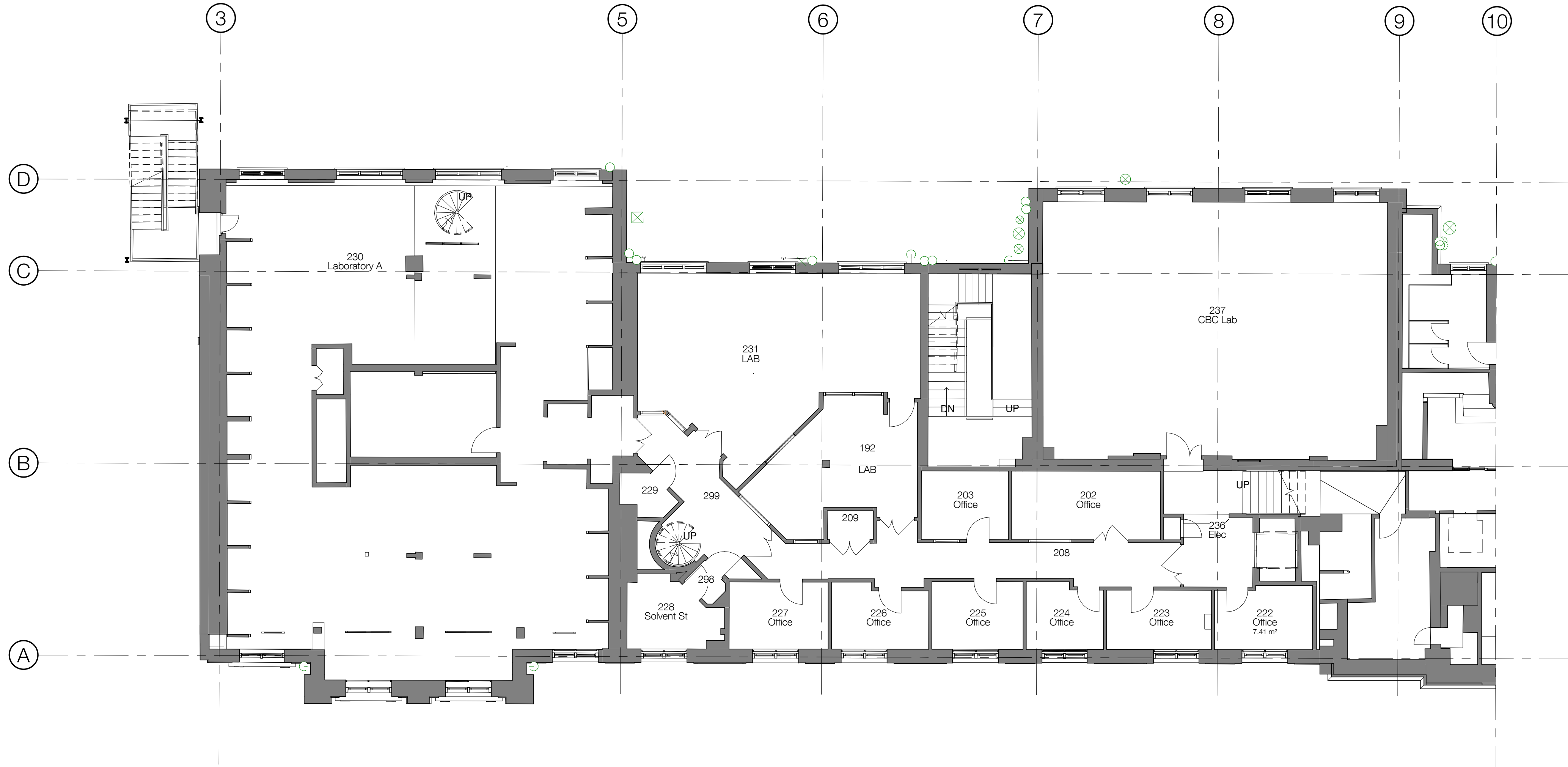

KLB SECOND FLOOR EAST

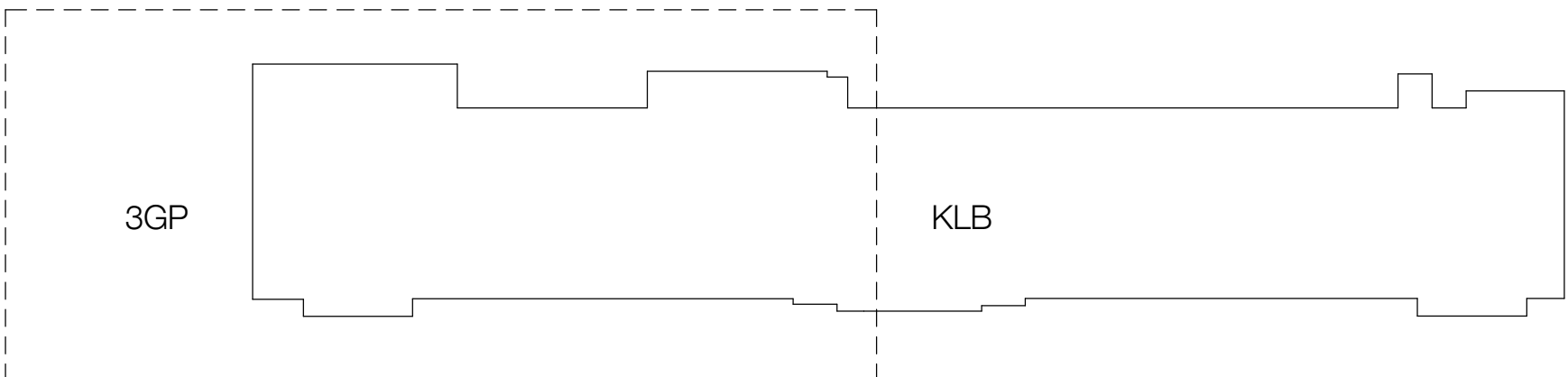

KEY PLAN

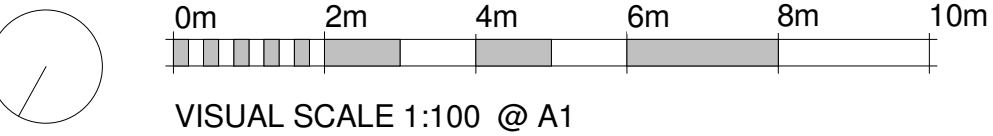

standard notes drawing notes

1. Do not scale this drawing.  
2. All dimensions must be checked on site and any discrepancies verified with the architect.  
3. Unless shown otherwise, all dimensions are to structural surfaces.

THIS IS NOT A CONSTRUCTION DRAWING. IT IS UNSUITABLE FOR THE PURPOSE OF CONSTRUCTION AND MUST ON NO ACCOUNT BE USED AS SUCH.

PLANNING AND LISTED BUILDING APPLICATION

FOR FURTHER INFORMATION WITH REGARDS TO PREVIOUSLY ASSOCIATED APPLICATIONS IN RELATION TO THE PROPOSED REFURBISHMENT WORKS AT THE KATHLEEN LONSDALE BUILDING, PLEASE REFER TO THE FOLLOWING

KATHLEEN LONSDALE APPLICATION (APPROVED Jan 2015) - REF. 2014/7223/P & 2014/7310/L  
GMP APPLICATION (APPROVED Oct 2015) - REF. 2014/4924/L & 2015/4348/P  
GOWER COURT ELEVATION (APPROVED Oct 2015) - REF. 2015/4931/L & 2015/4349/P

revisions		
P1	16.03.2016	ISSUED FOR PLANNING & LISTED BUILDING APPLICATION
P1	13.04.2016	REVISED PLANNING AND LISTED BUILDING APPLICATION

# KLB Refurbishment

## UCL Gower Place, London

date	02/24/16	client	UCL
scale	1 : 100	drawing	Existing Plan - KLB Second Floor East
drawn	KS	checked	TG
drawing number	3008-LB-057.	rev	P1

Levitt Bernstein  
1 Kingsland Passage  
London  
E8 2BB  
t: 020 7275 7676  
f: 020 7275 9348  
w: levittbernstein.co.uk  
e: post@levittbernstein.co.uk

desM  
Architects  
4 LONDON ROAD, WELWYN, HERTS AL6 9EL  
T: 01438 717656 F: 01438 840676 E: desm@desm.co.uk

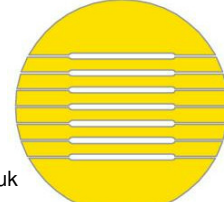





KLB SECOND FLOOR, 3 GP THIRD FLOOR

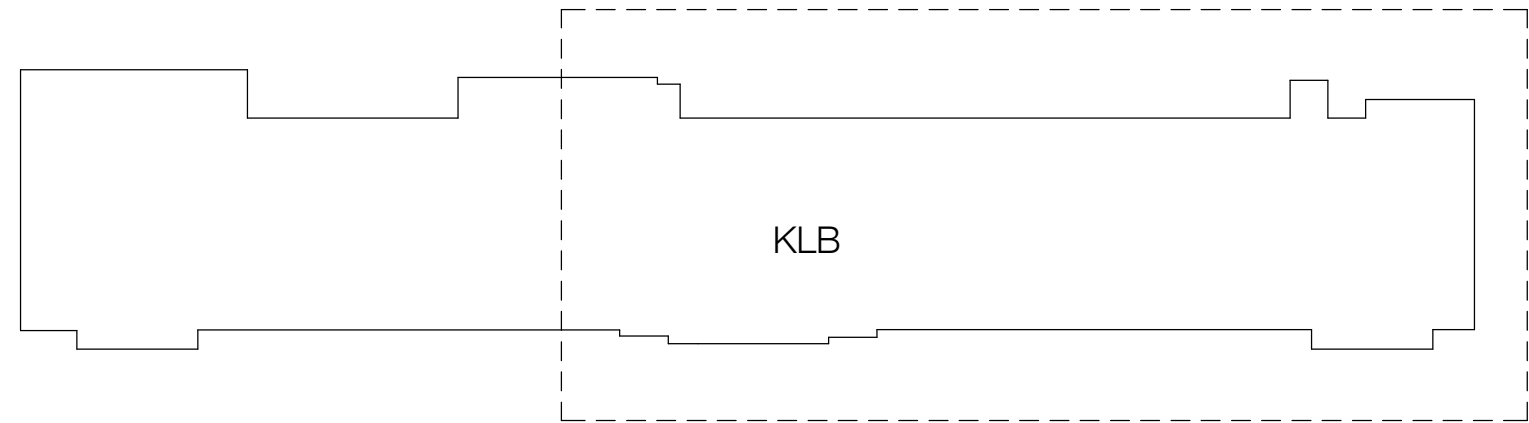

KEY PLAN

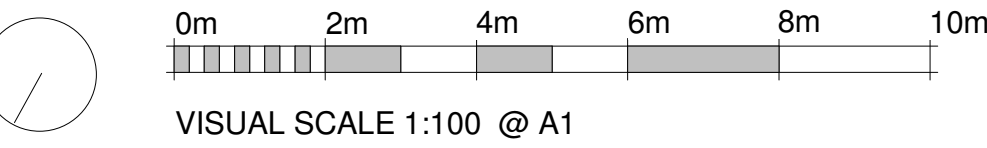

standard notes

1. Do not scale this drawing.
2. All dimensions must be checked on site and any discrepancies verified with the architect.
3. Unless shown otherwise, all dimensions are to structural surfaces.

THIS IS NOT A CONSTRUCTION DRAWING. IT IS UNSUITABLE FOR THE PURPOSE OF CONSTRUCTION AND MUST ON NO ACCOUNT BE USED AS SUCH.

drawing notes

PLANNING AND LISTED BUILDING APPLICATION

FOR FURTHER INFORMATION WITH REGARDS TO PREVIOUSLY ASSOCIATED APPLICATIONS IN RELATION TO THE PROPOSED REFURBISHMENT WORKS AT THE KATHLEEN LONSDALE BUILDING, PLEASE REFER TO THE FOLLOWING

KATHLEEN LONSDALE APPLICATION (APPROVED Jan 2015) - REF. 2014/7223/P & 2014/7310/L  
GMP APPLICATION (APPROVED Oct 2015) - REF. 2014/4924/L & 2015/4348/P  
GOWER COURT ELEVATION (APPROVED Oct 2015) - REF. 2015/4931/L & 2015/4349/P

revisions

P1	16.03.2016	ISSUED FOR PLANNING & LISTED BUILDING APPLICATION
P1	13.04.2016	REVISED PLANNING AND LISTED BUILDING APPLICATION

# KLB Refurbishment

## UCL Gower Place, London

date	02/24/16	client	UCL
scale	1 : 100	drawing	Existing Plan - KLB Second Floor West
drawn	KS	checked	TG
drawing number	3008-LB-058.	rev	P1

Levitt Bernstein  
1 Kingsland Passage  
London  
E8 2BB  
t: 020 7275 7676  
f: 020 7275 9348  
w: levittbernstein.co.uk  
e: post@levittbernstein.co.uk

desM  
Architects  
4 LONDON ROAD, WELWYN, HERTS AL6 9EL  
T: 01438 717656 F: 01438 840676 E: desm@desm.co.uk

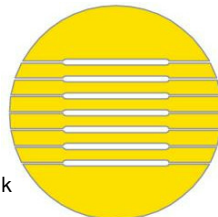

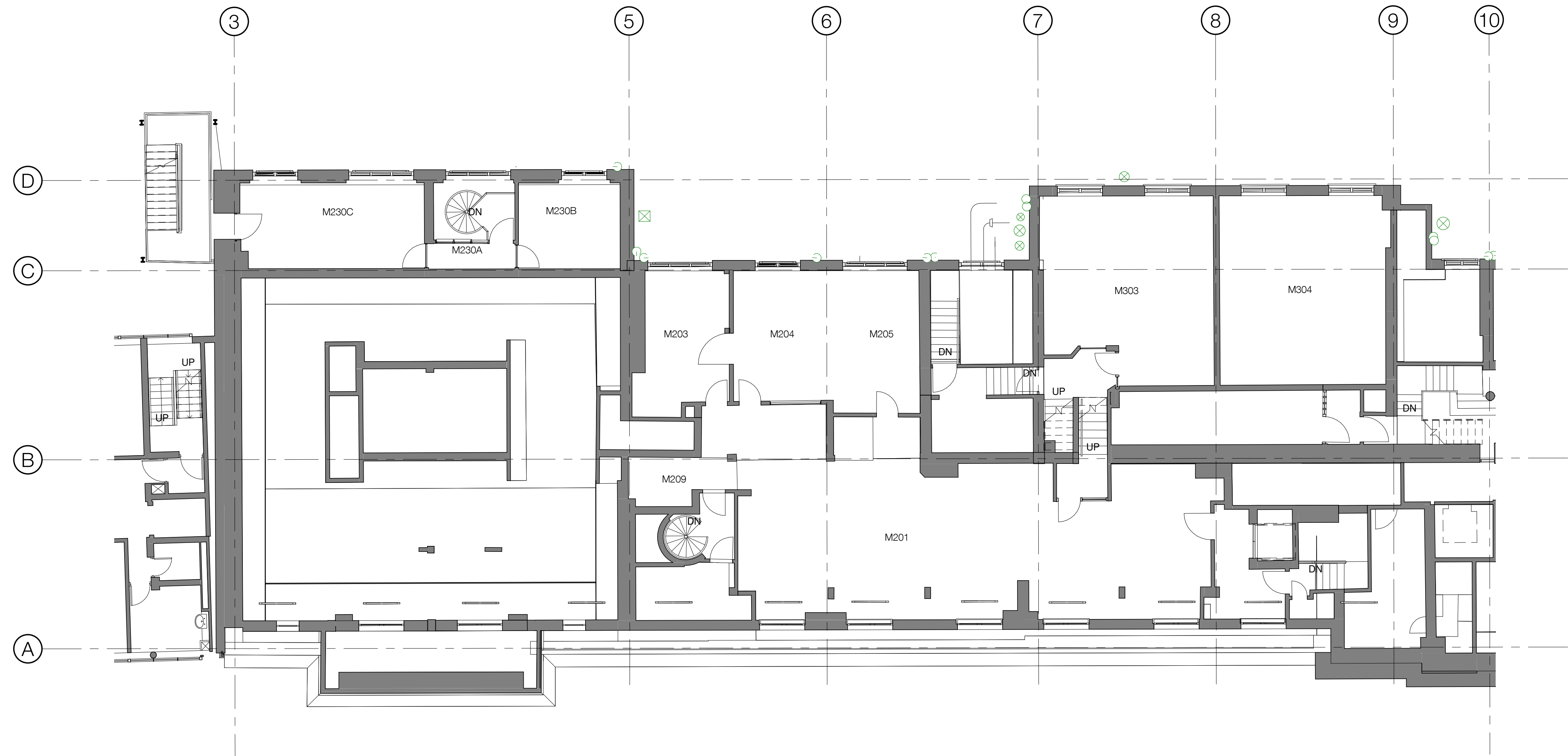

KLB SECOND FLOOR MEZZANINE

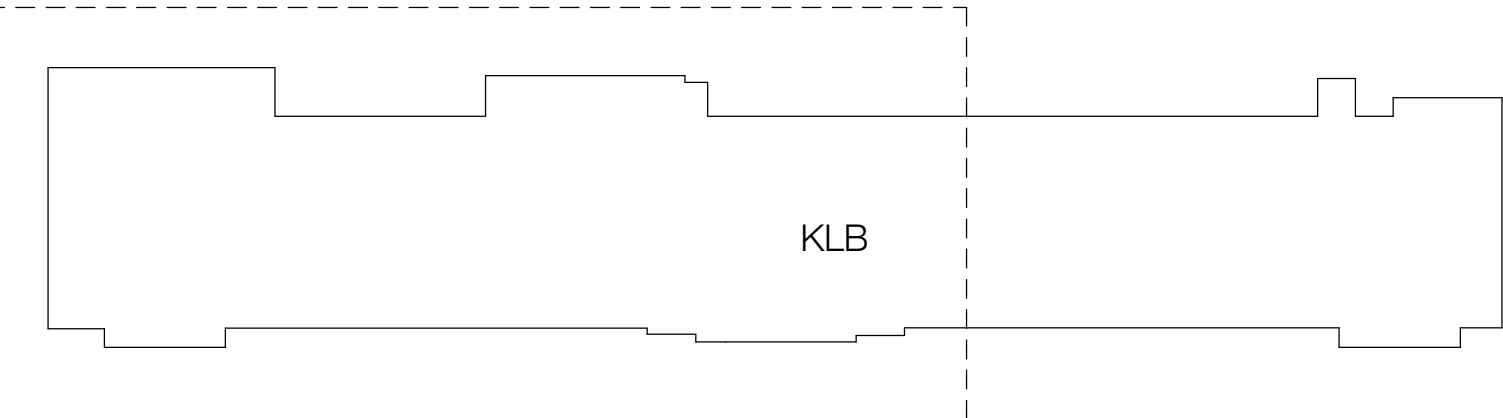

KEY PLAN

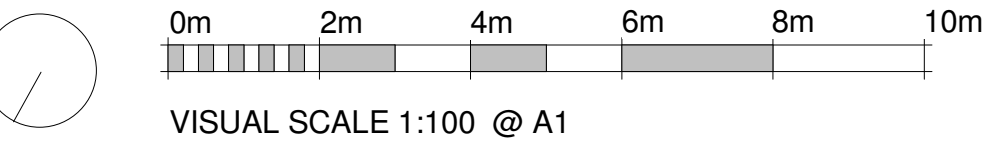

standard notes

1. Do not scale this drawing.
2. All dimensions must be checked on site and any discrepancies verified with the architect.
3. Unless shown otherwise, all dimensions are to structural surfaces.

THIS IS NOT A CONSTRUCTION DRAWING. IT IS UNSUITABLE FOR THE PURPOSE OF CONSTRUCTION AND MUST ON NO ACCOUNT BE USED AS SUCH.

drawing notes

PLANNING AND LISTED BUILDING APPLICATION

FOR FURTHER INFORMATION WITH REGARDS TO PREVIOUSLY ASSOCIATED APPLICATIONS IN RELATION TO THE PROPOSED REFURBISHMENT WORKS AT THE KATHLEEN LONSDALE BUILDING, PLEASE REFER TO THE FOLLOWING

KATHLEEN LONSDALE APPLICATION (APPROVED Jan 2015) - REF. 2014/7223/P & 2014/7310/L  
GMP APPLICATION (APPROVED Oct 2015) - REF. 2014/4924/L & 2015/4348/P  
GOWER COURT ELEVATION (APPROVED Oct 2015) - REF. 2015/4931/L & 2015/4349/P

revisions

P1	16.03.2016	ISSUED FOR PLANNING & LISTED BUILDING APPLICATION
P1	13.04.2016	REVISED PLANNING AND LISTED BUILDING APPLICATION

# KLB Refurbishment

## UCL Gower Place, London

date  
02/24/16

scale  
1 : 100

drawn  
KS

checked  
TG

client  
UCL

drawing  
Existing Plan - KLB Second Floor  
Mezzanine

drawing number  
3008-LB-059.

rev  
P1

Levitt Bernstein

Levitt Bernstein  
1 Kingsland Passage  
London  
E8 2BB  
t: 020 7275 7676  
f: 020 7275 9348  
w: levittbernstein.co.uk  
e: post@levittbernstein.co.uk

desM  
Architects

4 LONDON ROAD, WELWYN, HERTS AL6 9EL  
T: 01438 717656 F: 01438 840676 E: desm@desm.co.uk

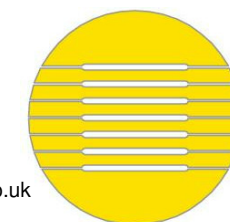

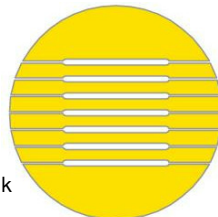



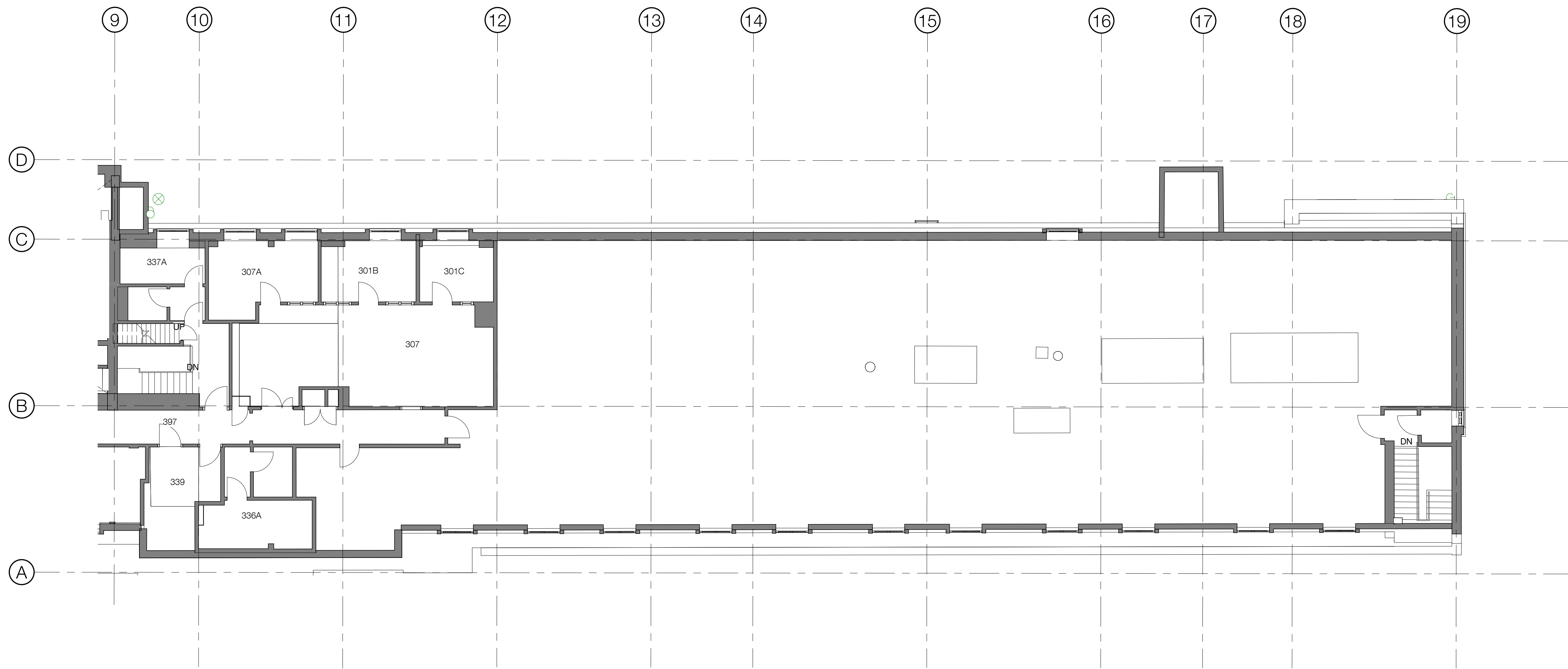

KLB THIRD FLOOR WEST

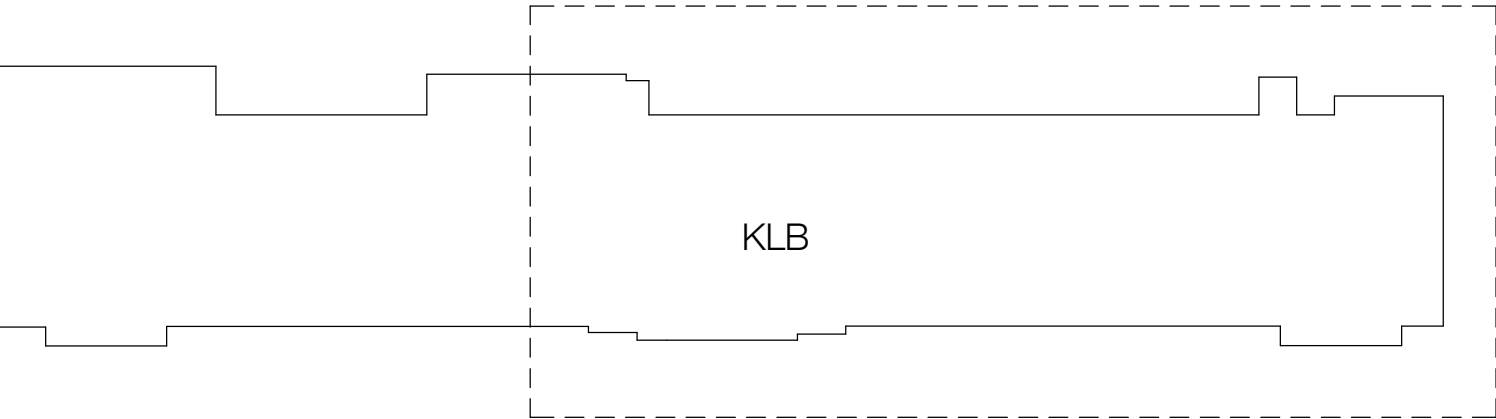

KEY PLAN

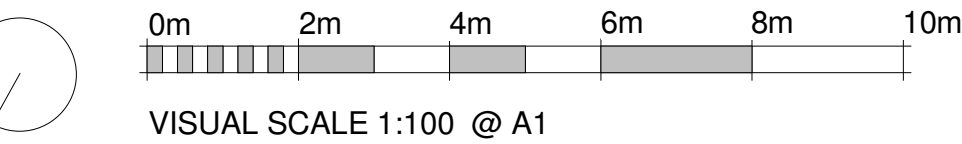

standard notes

1. Do not scale this drawing.
2. All dimensions must be checked on site and any discrepancies verified with the architect.
3. Unless shown otherwise, all dimensions are to structural surfaces.

THIS IS NOT A CONSTRUCTION DRAWING. IT IS UNSUITABLE FOR THE PURPOSE OF CONSTRUCTION AND MUST ON NO ACCOUNT BE USED AS SUCH.

drawing notes

PLANNING AND LISTED BUILDING APPLICATION

FOR FURTHER INFORMATION WITH REGARDS TO PREVIOUSLY ASSOCIATED APPLICATIONS IN RELATION TO THE PROPOSED REFURBISHMENT WORKS AT THE KATHLEEN LONSDALE BUILDING, PLEASE REFER TO THE FOLLOWING

KATHLEEN LONSDALE APPLICATION (APPROVED Jan 2015) - REF. 2014/7223/P & 2014/7310/L  
GMP APPLICATION (APPROVED Oct 2015) - REF. 2014/4924/L & 2015/4348/P  
GOWER COURT ELEVATION (APPROVED Oct 2015) - REF. 2015/4931/L & 2015/4349/P

revisions

P1	16.03.2016	ISSUED FOR PLANNING & LISTED BUILDING APPLICATION
P1	13.04.2016	REVISED PLANNING AND LISTED BUILDING APPLICATION

# KLB Refurbishment

## UCL Gower Place, London

date	02/24/16	client	UCL
scale	1 : 100	drawing	Existing Plan - KLB Third Floor West
drawn	KS	checked	TG
drawing number	3008-LB-061.	rev	P1

Levitt Bernstein  
1 Kingsland Passage  
London  
E8 2BB  
t: 020 7275 7676  
f: 020 7275 9348  
w: levittbernstein.co.uk  
e: post@levittbernstein.co.uk

desM  
Architects  
4 LONDON ROAD, WELWYN, HERTS AL6 9EL  
T: 01438 717656 F: 01438 840676 E: desm@desm.co.uk

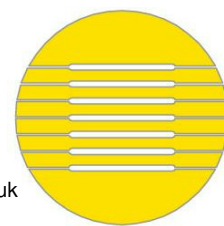

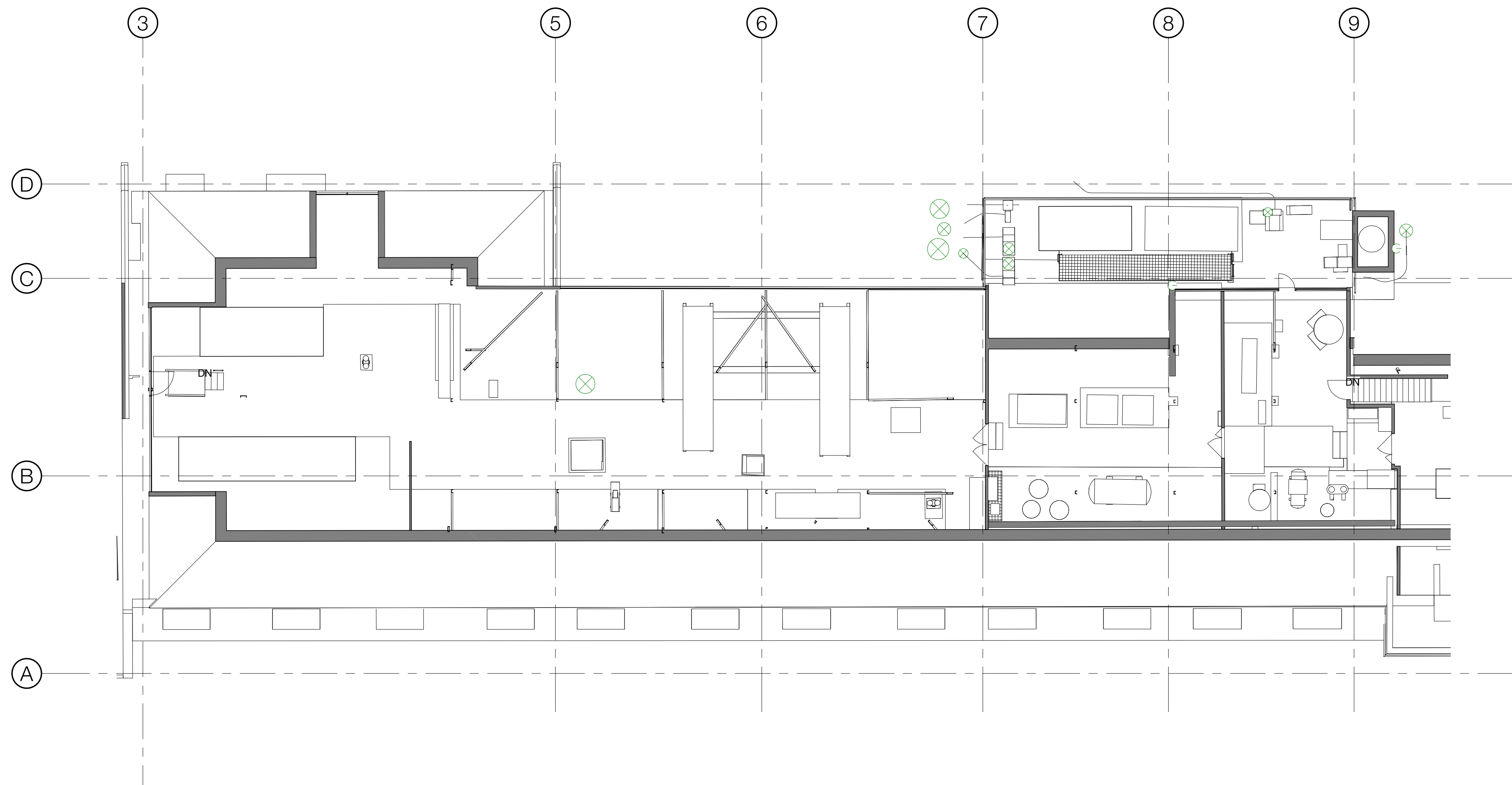

KLB FOURTH FLOOR EAST

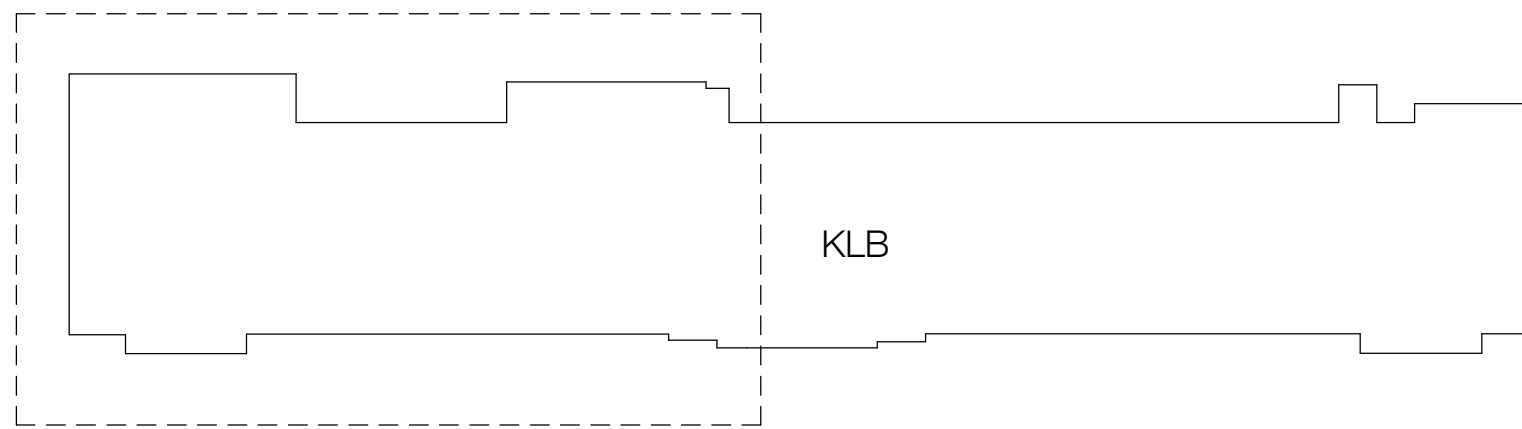

KEY PLAN

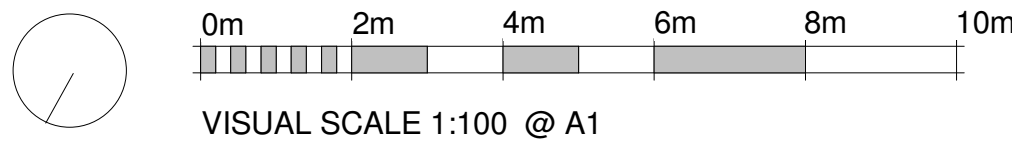

standard notes

1. Do not scale this drawing.
2. All dimensions must be checked on site and any discrepancies verified with the architect.
3. Unless shown otherwise, all dimensions are to structural surfaces.

drawing notes

THIS IS NOT A CONSTRUCTION DRAWING. IT IS UNSUITABLE FOR THE PURPOSE OF CONSTRUCTION AND MUST ON NO ACCOUNT BE USED AS SUCH.

PLANNING AND LISTED BUILDING APPLICATION

FOR FURTHER INFORMATION WITH REGARDS TO PREVIOUSLY ASSOCIATED APPLICATIONS IN RELATION TO THE PROPOSED REFURBISHMENT WORKS AT THE KATHLEEN LONSDALE BUILDING, PLEASE REFER TO THE FOLLOWING

KATHLEEN LONSDALE APPLICATION (APPROVED Jan 2015) - REF. 2014/7223/P & 2014/7310/L  
GMP APPLICATION (APPROVED Oct 2015) - REF. 2014/4924/L & 2015/4348/P  
GOWER COURT ELEVATION (APPROVED Oct 2015) - REF. 2015/4931/L & 2015/4349/P

revisions

P1	16.03.2016	ISSUED FOR PLANNING & LISTED BUILDING APPLICATION
P1	13.04.2016	REVISED PLANNING AND LISTED BUILDING APPLICATION

# KLB Refurbishment

## UCL Gower Place, London

date	02/24/16	client	UCL
scale	1 : 100	drawing	Existing Plan - KLB Fourth Floor East
drawn	KS	checked	TG
drawing number	3008-LB-062.	rev	P1

Levitt Bernstein

Levitt Bernstein  
1 Kingsland Passage  
London  
E8 2BB  
t: 020 7275 7676  
f: 020 7275 9348  
w: levittbernstein.co.uk  
e: post@levittbernstein.co.uk

desM  
Architects

4 LONDON ROAD, WELWYN, HERTS AL6 9EL  
T: 01438 717656 F: 01438 840676 E: desm@desm.co.uk

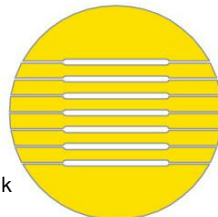

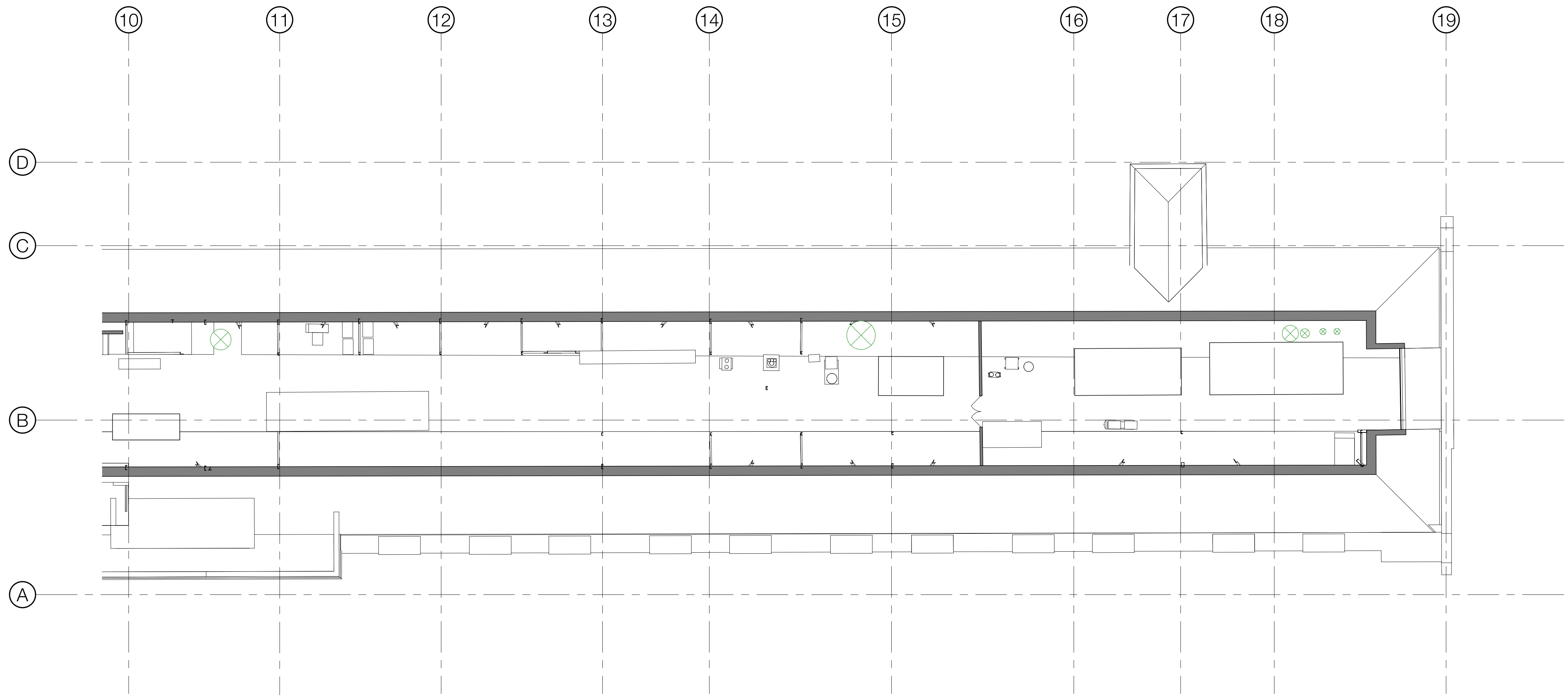

KLB FOURTH FLOOR WEST

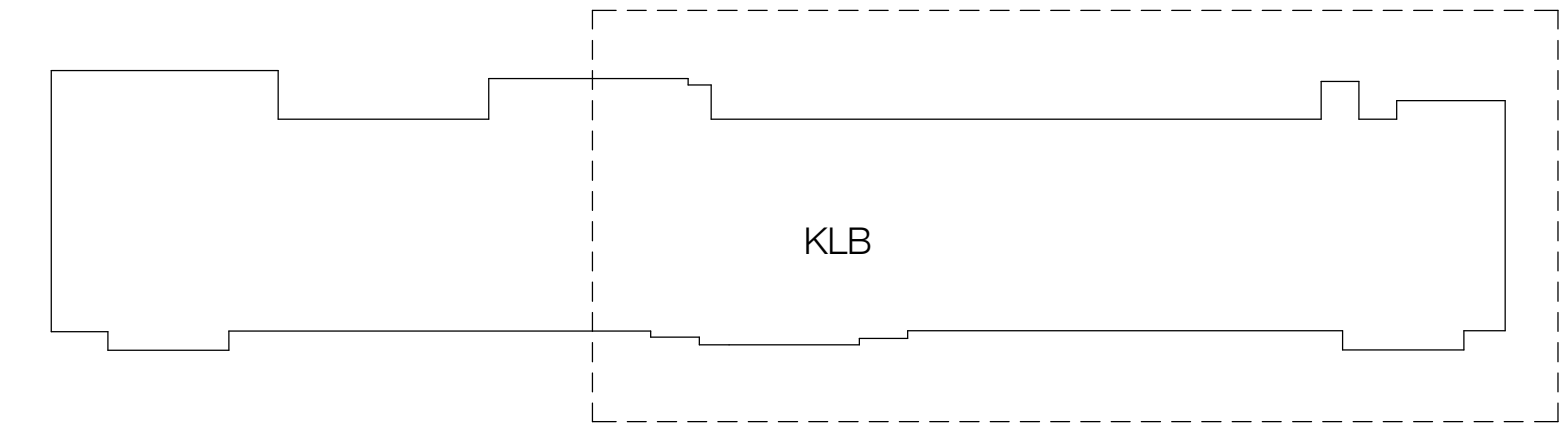

KEY PLAN

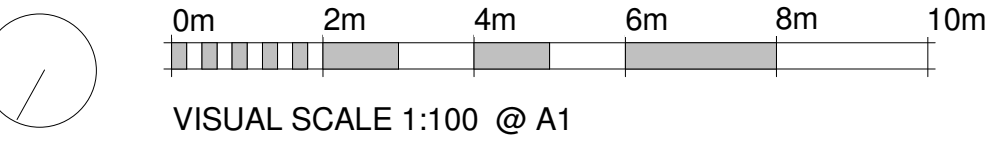

standard notes

1. Do not scale this drawing.
2. All dimensions must be checked on site and any discrepancies verified with the architect.
3. Unless shown otherwise, all dimensions are to structural surfaces.

THIS IS NOT A CONSTRUCTION DRAWING. IT IS UNSUITABLE FOR THE PURPOSE OF CONSTRUCTION AND MUST ON NO ACCOUNT BE USED AS SUCH.

drawing notes

PLANNING AND LISTED BUILDING APPLICATION

FOR FURTHER INFORMATION WITH REGARDS TO PREVIOUSLY ASSOCIATED APPLICATIONS IN RELATION TO THE PROPOSED REFURBISHMENT WORKS AT THE KATHLEEN LONSDALE BUILDING, PLEASE REFER TO THE FOLLOWING

KATHLEEN LONSDALE APPLICATION (APPROVED Jan 2015) - REF. 2014/7223/P & 2014/7310/L  
GMP APPLICATION (APPROVED Oct 2015) - REF. 2014/4924/L & 2015/4348/P  
GOWER COURT ELEVATION (APPROVED Oct 2015) - REF. 2015/4931/L & 2015/4349/P

revisions

P1	16.03.2016	ISSUED FOR PLANNING & LISTED BUILDING APPLICATION
P1	13.04.2016	REVISED PLANNING AND LISTED BUILDING APPLICATION

# KLB Refurbishment

## UCL Gower Place, London

date	02/24/16	client	UCL
scale	1 : 100	drawing	Existing Plan - KLB Fourth Floor West
drawn	KS	checked	TG
drawing number	3008-LB-063.	rev	P1

Levitt Bernstein  
1 Kingsland Passage  
London  
E8 2BB  
t: 020 7275 7676  
f: 020 7275 9348  
w: levittbernstein.co.uk  
e: post@levittbernstein.co.uk

desM  
Architects  
4 LONDON ROAD, WELWYN, HERTS AL6 9EL  
T: 01438 717656 F: 01438 840676 E: desm@desm.co.uk

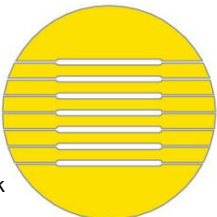



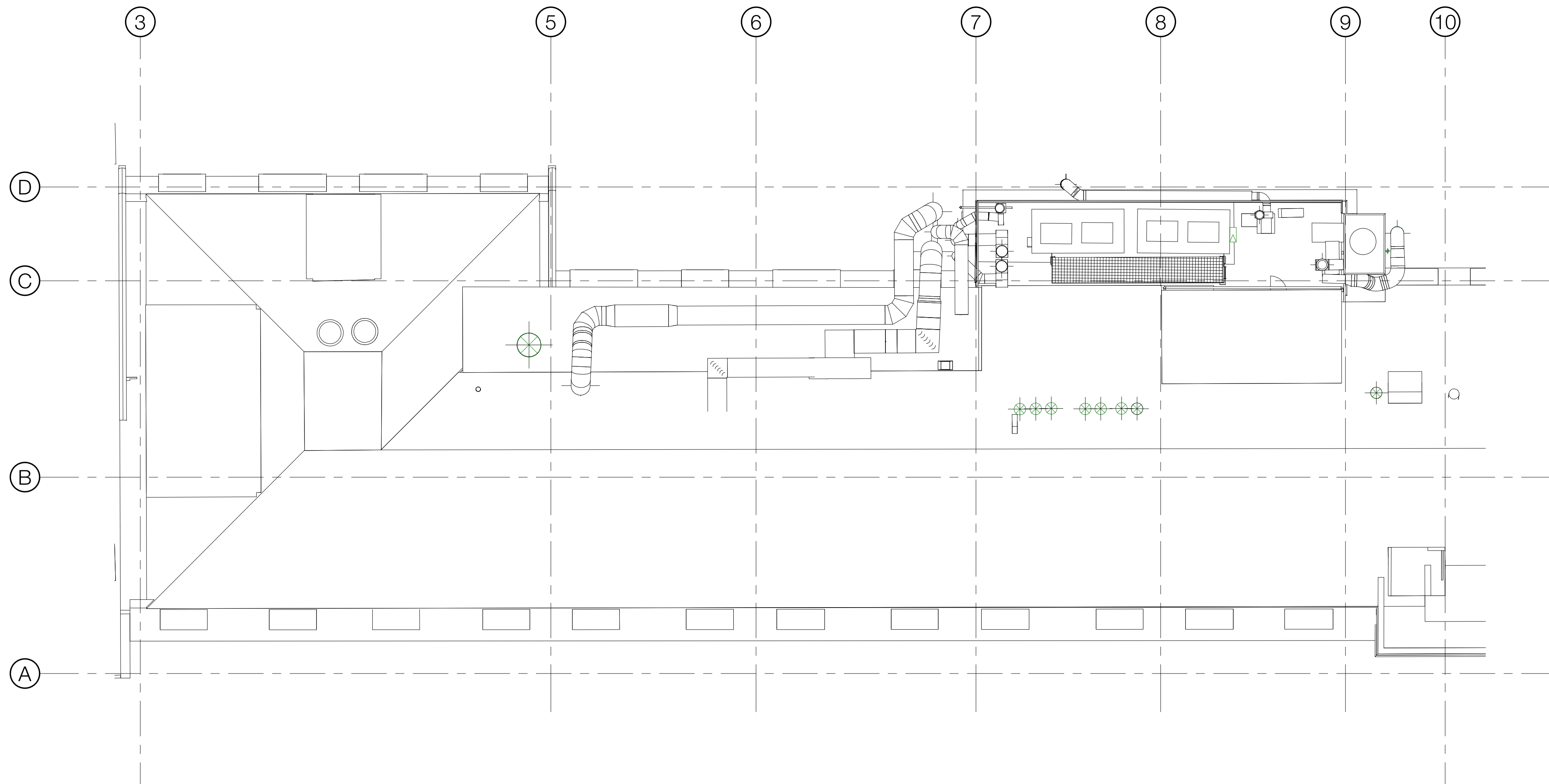

KLB ROOF EAST

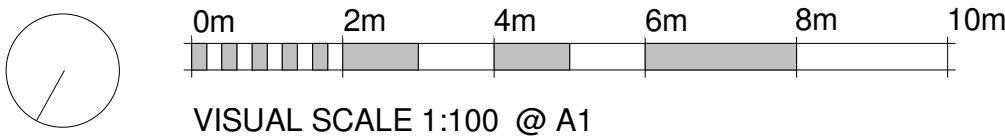
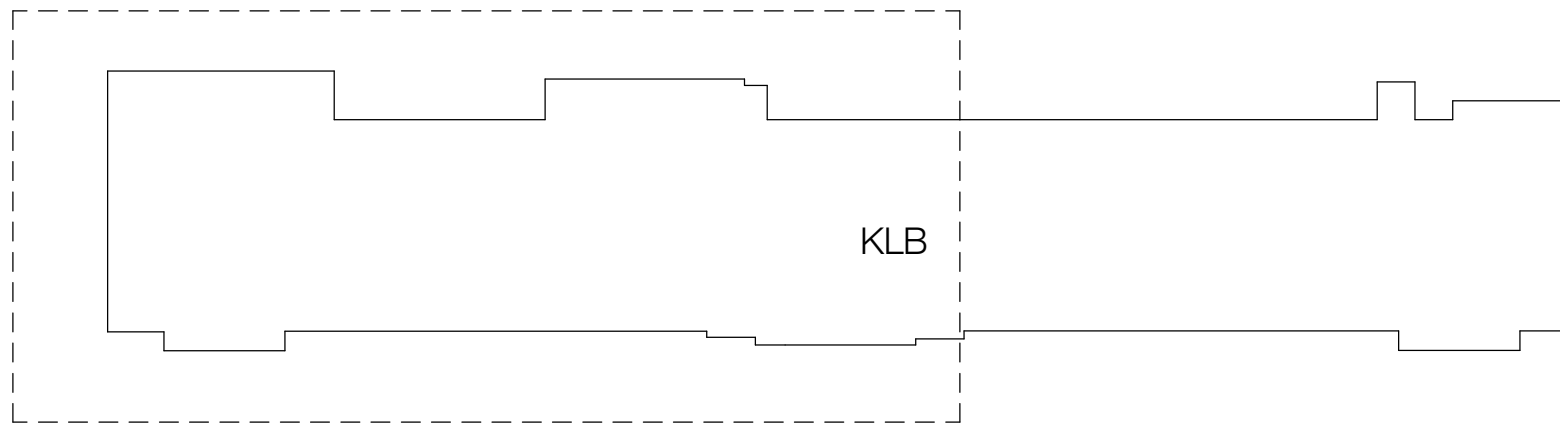

standard notes

1. Do not scale this drawing.
2. All dimensions must be checked on site and any discrepancies verified with the architect.
3. Unless shown otherwise, all dimensions are to structural surfaces.

drawing notes

THIS IS NOT A CONSTRUCTION DRAWING. IT IS UNSUITABLE FOR THE PURPOSE OF CONSTRUCTION AND MUST ON NO ACCOUNT BE USED AS SUCH.

PLANNING AND LISTED BUILDING APPLICATION

FOR FURTHER INFORMATION WITH REGARDS TO PREVIOUSLY ASSOCIATED APPLICATIONS IN RELATION TO THE PROPOSED REFURBISHMENT WORKS AT THE KATHLEEN LONSDALE BUILDING, PLEASE REFER TO THE FOLLOWING

KATHLEEN LONSDALE APPLICATION (APPROVED Jan 2015) - REF. 2014/7223/P & 2014/7310/L  
GMP APPLICATION (APPROVED Oct 2015) - REF. 2014/4924/L & 2015/4348/P  
GOWER COURT ELEVATION (APPROVED Oct 2015) - REF. 2015/4931/L & 2015/4349/P

revisions

P1	16.03.2016	ISSUED FOR PLANNING & LISTED BUILDING APPLICATION
P1	13.04.2016	REVISED PLANNING AND LISTED BUILDING APPLICATION

# KLB Refurbishment

## UCL Gower Place, London

date  
02/24/16

client  
UCL

scale  
1 : 100

drawing  
Existing Plan - KLB Roof East

drawn checked drawing number  
KS TG 3008-LB-064.

rev  
P1

Levitt Bernstein

Levitt Bernstein  
1 Kingsland Passage  
London  
E8 2BB  
t: 020 7275 7676  
f: 020 7275 9348  
w: levittbernstein.co.uk  
e: post@levittbernstein.co.uk

desM  
Architects

4 LONDON ROAD, WELWYN, HERTS AL6 9EL  
T: 01438 717656 F: 01438 840676 E: desm@desm.co.uk

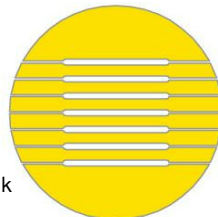

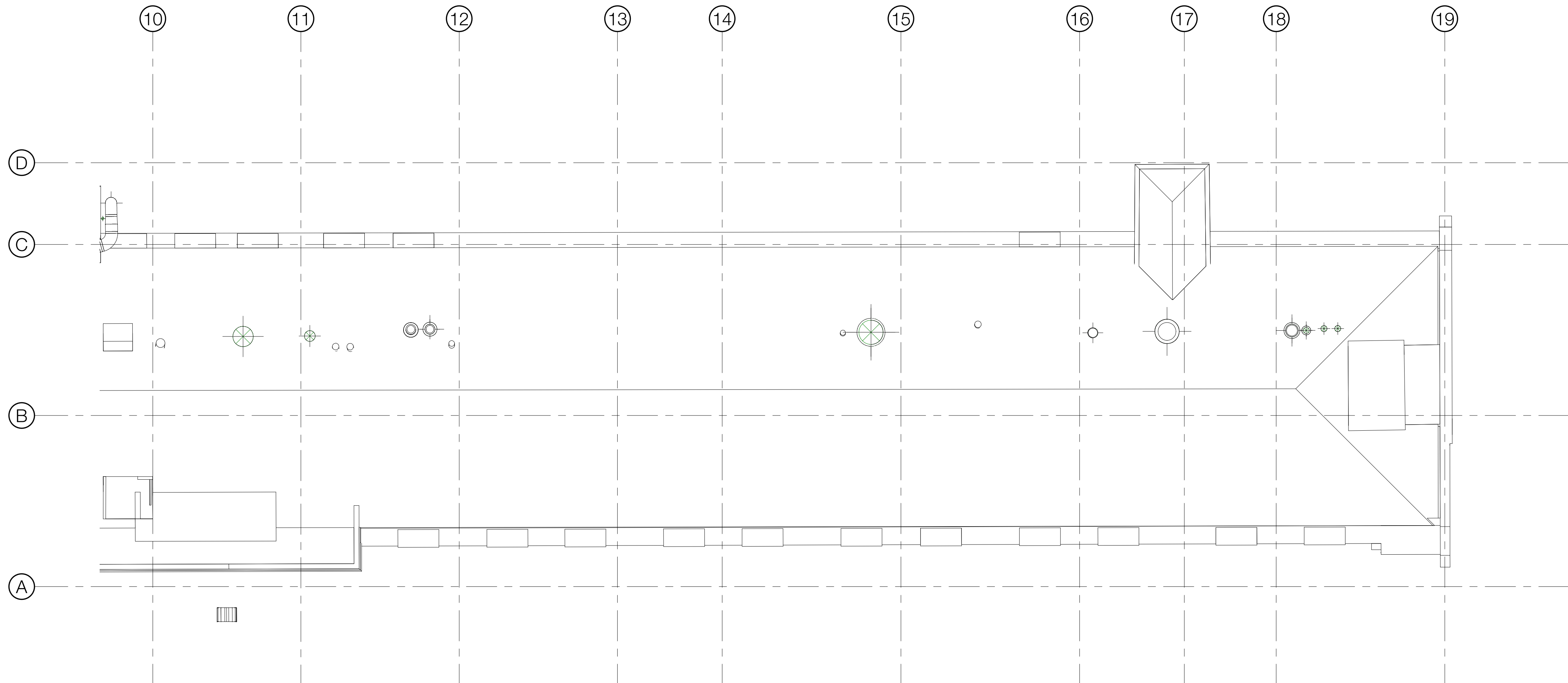

KLB ROOF WEST

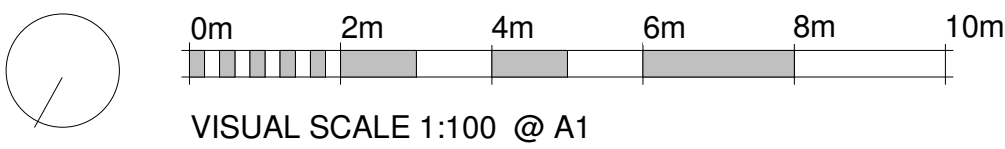
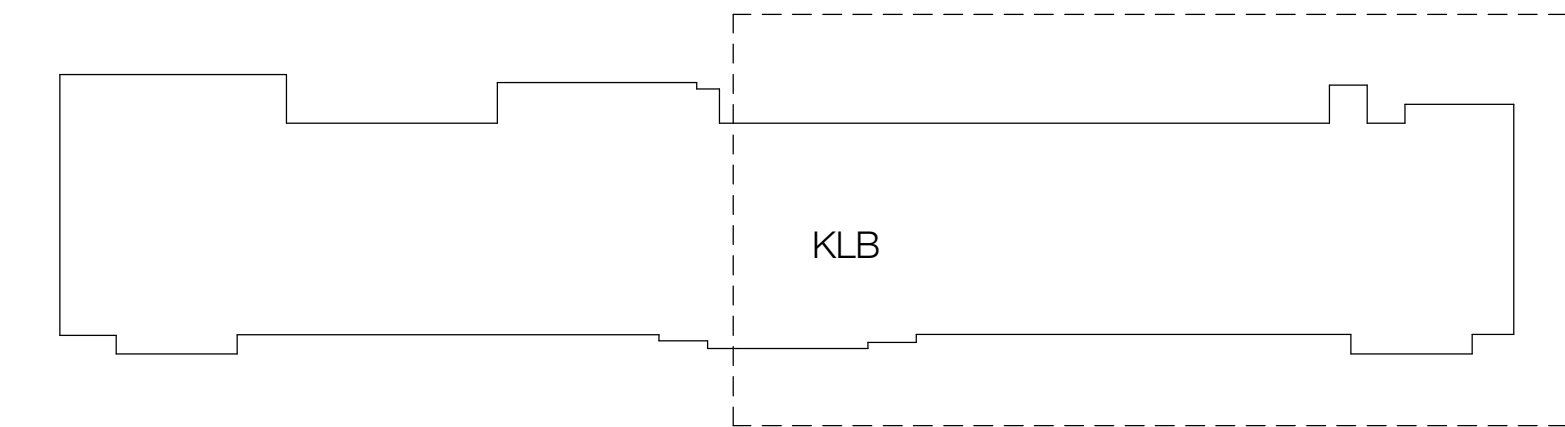

standard notes drawing notes

1. Do not scale this drawing.
2. All dimensions must be checked on site and any discrepancies verified with the architect.
3. Unless shown otherwise, all dimensions are to structural surfaces.

THIS IS NOT A CONSTRUCTION DRAWING. IT IS UNSUITABLE FOR THE PURPOSE OF CONSTRUCTION AND MUST ON NO ACCOUNT BE USED AS SUCH.

PLANNING AND LISTED BUILDING APPLICATION

FOR FURTHER INFORMATION WITH REGARDS TO PREVIOUSLY ASSOCIATED APPLICATIONS IN RELATION TO THE PROPOSED REFURBISHMENT WORKS AT THE KATHLEEN LONSDALE BUILDING, PLEASE REFER TO THE FOLLOWING

KATHLEEN LONSDALE APPLICATION (APPROVED Jan 2015) - REF. 2014/7223/P & 2014/7310/L  
GMP APPLICATION (APPROVED Oct 2015) - REF. 2014/4924/L & 2015/4348/P  
GOWER COURT ELEVATION (APPROVED Oct 2015) - REF. 2015/4931/L & 2015/4349/P

revisions		
P1	16.03.2016	ISSUED FOR PLANNING & LISTED BUILDING APPLICATION
P1	13.04.2016	REVISED PLANNING AND LISTED BUILDING APPLICATION

# KLB Refurbishment

## UCL Gower Place, London

date		client	
02/24/16		UCL	
scale		drawing	
1 : 100		Existing Plan - KLB Roof West	
drawn	checked	drawing number	rev
KS	TG	3008-LB-065.	P1

Levitt Bernstein  
Levitt Bernstein  
1 Kingsland Passage  
London  
E8 2BB  
t: 020 7275 7676  
f: 020 7275 9348  
w: levittbernstein.co.uk  
e: post@levittbernstein.co.uk

desM  
Architects  
4 LONDON ROAD, WELWYN, HERTS AL6 9EL  
T: 01438 717656 F: 01438 840676 E: desm@desm.co.uk

