



Existing -Part Gower Place Elevation (1)

PLANNING AND LISTED BUILDING APPLICATION

FOR FURTHER INFORMATION WITH REGARDS TO PREVIOUSLY ASSOCIATED APPLICATIONS IN RELATION TO THE PROPOSED REFURBISHMENT WORKS AT THE KATHLEEN LONSDALE BUILDING, PLEASE REFER TO THE FOLLOWING

KATHLEEN LONSDALE APPLICATION (APPROVED Jan 2015) - REF. 2014/7223/P & 2014/7310/L
GNP APPLICATION (APPROVED Oct 2015) - REF. 2014/4924/L & 2015/4348/P
GOWER COURT ELEVATION (APPROVED Oct 2015) - REF. 2015/4931/L & 2015/4349/P

revisions		
P1	16.03.2016	ISSUED FOR PLANNING & LISTED BUILDING APPLICATIONS
P1	07.04.2016	REVISED PLANNING AND LISTED BUILDING APPLICATION (PRELIMINARY ISSUE)
P1	13.04.2016	REVISED PLANNING AND LISTED BUILDING APPLICATION

KLB Refurbishment
UCL Gower Place, London

date		client	
02/26/16		UCL	
scale		drawing	
1 : 100		Existing - Part Gower Place Elevation	
drawn		(1) drawing number	
JC		3008-LB- 200.	
checked		rev	
TG		P1	

Levitt Bernstein
Levitt Bernstein
1 Kingsland Passage
London
E8 2BB
t: 020 7275 7676
f: 020 7275 9348
w: levittbernstein.co.uk
e: post@levittbernstein.co.uk

desM
Architects
4 LONDON ROAD, WELWYN, HERTS AL6 9EL
T: 01438 717656 F: 01438 840676 E: desm@desm.co.uk

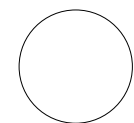
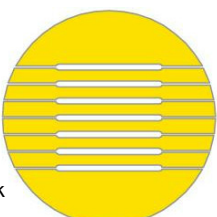

standard notes

1. Do not scale this drawing.
2. All dimensions must be checked on site and any discrepancies verified with the architect.
3. Unless shown otherwise, all dimensions are to structural surfaces.

THIS IS NOT A CONSTRUCTION DRAWING. IT IS UNSUITABLE FOR THE PURPOSE OF CONSTRUCTION AND MUST ON NO ACCOUNT BE USED AS SUCH.

drawing notes



Existing -Part Gower Place Elevation (1)



Existing - West Elevation

PLANNING AND LISTED BUILDING APPLICATION

FOR FURTHER INFORMATION WITH REGARDS TO PREVIOUSLY ASSOCIATED APPLICATIONS IN RELATION TO THE PROPOSED REFURBISHMENT WORKS AT THE KATHLEEN LONSDALE BUILDING, PLEASE REFER TO THE FOLLOWING

KATHLEEN LONSDALE APPLICATION (APPROVED Jan 2015) - REF. 2014/7223/P & 2014/7310/L
GMP APPLICATION (APPROVED Oct 2015) - REF. 2014/4924/L & 2015/4348/P
GOWER COURT ELEVATION (APPROVED Oct 2015) - REF. 2015/4931/L & 2015/4349/P

revisions		
P1	16.03.2016	ISSUED FOR PLANNING & LISTED BUILDING APPLICATIONS
P1	07.04.2016	REVISED PLANNING AND LISTED BUILDING APPLICATION (PRELIMINARY ISSUE)
P1	13.04.2016	REVISED PLANNING AND LISTED BUILDING APPLICATION

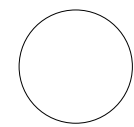

standard notes drawing notes

1. Do not scale this drawing.
2. All dimensions must be checked on site and any discrepancies verified with the architect.
3. Unless shown otherwise, all dimensions are to structural surfaces.

THIS IS NOT A CONSTRUCTION DRAWING. IT IS UNSUITABLE FOR THE PURPOSE OF CONSTRUCTION AND MUST ON NO ACCOUNT BE USED AS SUCH.

KLB Refurbishment
UCL Gower Place, London

date		client	
02/26/16		UCL	
scale		drawing	
1 : 100		Existing - Part Gower Place Elevation	
drawn		drawing number	
JC		3008-LB- 201.	
checked		rev	
TG		P1	

Levitt Bernstein
1 Kingsland Passage
London
E8 2BB
t: 020 7275 7676
f: 020 7275 9348
w: levittbernstein.co.uk
e: post@levittbernstein.co.uk

desM
Architects
4 LONDON ROAD, WELWYN, HERTS AL6 9EL
T: 01438 717656 F: 01438 840676 E: desm@desm.co.uk

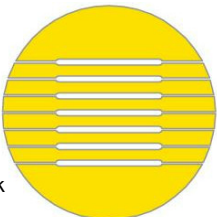



Existing -Part Gower Court Elevation (1)

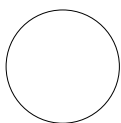

standard notes

1. Do not scale this drawing.
2. All dimensions must be checked on site and any discrepancies verified with the architect.
3. Unless shown otherwise, all dimensions are to structural surfaces.

THIS IS NOT A CONSTRUCTION DRAWING. IT IS UNSUITABLE FOR THE PURPOSE OF CONSTRUCTION AND MUST ON NO ACCOUNT BE USED AS SUCH.

drawing notes

PLANNING AND LISTED BUILDING APPLICATION

FOR FURTHER INFORMATION WITH REGARDS TO PREVIOUSLY ASSOCIATED APPLICATIONS IN RELATION TO THE PROPOSED REFURBISHMENT WORKS AT THE KATHLEEN LONSDALE BUILDING, PLEASE REFER TO THE FOLLOWING

KATHLEEN LONSDALE APPLICATION (APPROVED Jan 2015) - REF. 2014/7223/P & 2014/7310/L
GMP APPLICATION (APPROVED Oct 2015) - REF. 2014/4924/L & 2015/4348/P
GOWER COURT ELEVATION (APPROVED Oct 2015) - REF. 2015/4931/L & 2015/4349/P

revisions		
P1	16.03.2016	ISSUED FOR PLANNING & LISTED BUILDING APPLICATIONS
P1	07.04.2016	REVISED PLANNING AND LISTED BUILDING APPLICATION (PRELIMINARY ISSUE)
P1	13.04.2016	REVISED PLANNING AND LISTED BUILDING APPLICATION

KLB Refurbishment

UCL Gower Place, London

date		client	
02/26/16		UCL	
scale		drawing	
1 : 100		Existing - Part Gower Court Elevation	
drawn		drawing number	
JC		3008-LB- 202.	
checked		rev	
TG		P1	

Levitt Bernstein
1 Kingsland Passage
London
E8 2BB

t: 020 7275 7676
f: 020 7275 9348
w: levittbernstein.co.uk
e: post@levittbernstein.co.uk

desM
Architects

4 LONDON ROAD, WELWYN, HERTS AL6 9EL
T: 01438 717656 F: 01438 840676 E: desm@desm.co.uk

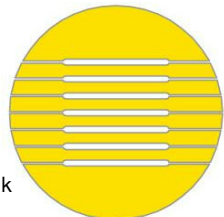



Existing -Part Gower Court Elevation (2)

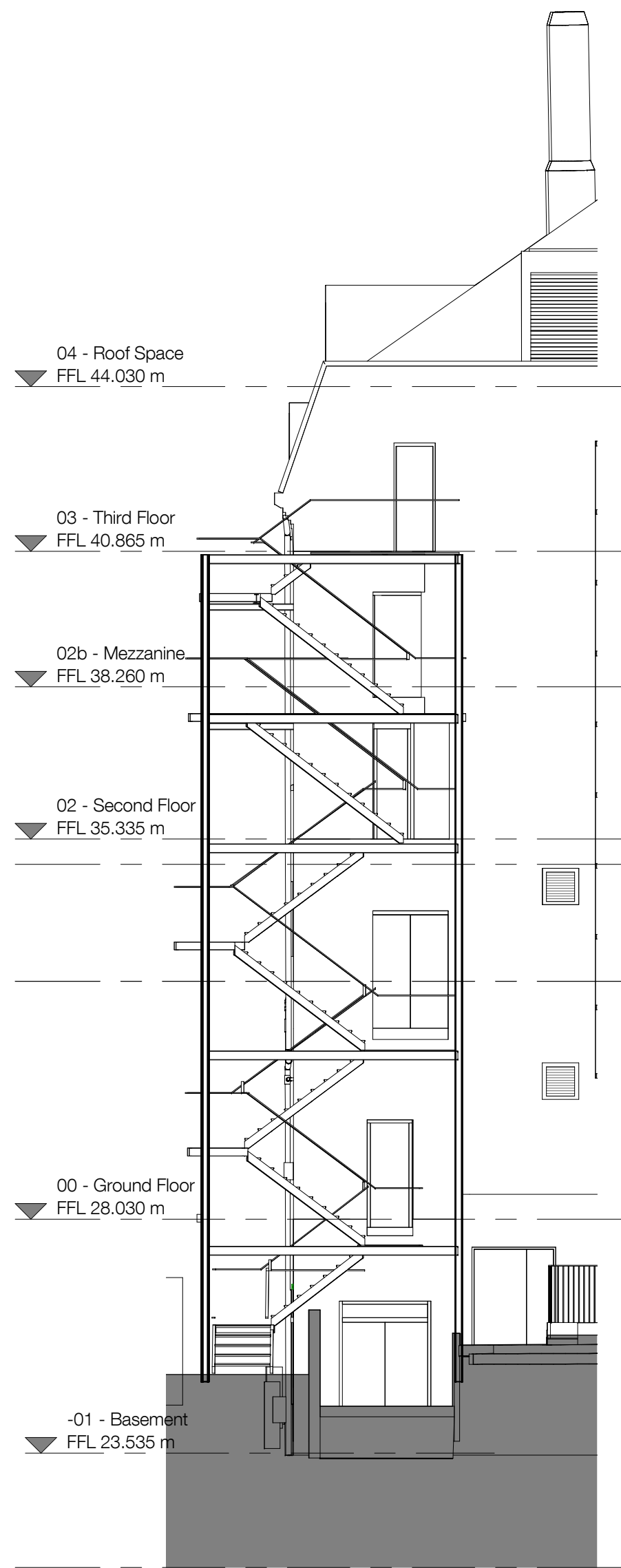

Existing -Fire Escape Elevation

PLANNING AND LISTED BUILDING APPLICATION

FOR FURTHER INFORMATION WITH REGARDS TO PREVIOUSLY ASSOCIATED APPLICATIONS IN RELATION TO THE PROPOSED REFURBISHMENT WORKS AT THE KATHLEEN LONSDALE BUILDING, PLEASE REFER TO THE FOLLOWING

KATHLEEN LONSDALE APPLICATION (APPROVED Jan 2015) - REF. 2014/7223/P & 2014/7310/L
GMP APPLICATION (APPROVED Oct 2015) - REF. 2014/4924/L & 2015/4348/P
GOWER COURT ELEVATION (APPROVED Oct 2015) - REF. 2015/4931/L & 2015/4349/P

revisions		
P1	16.03.2016	ISSUED FOR PLANNING & LISTED BUILDING APPLICATIONS
P1	07.04.2016	REVISED PLANNING AND LISTED BUILDING APPLICATION (PRELIMINARY ISSUE)
P1	13.04.2016	REVISED PLANNING AND LISTED BUILDING APPLICATION

KLB Refurbishment
UCL Gower Place, London

date	02/26/16	client	UCL
scale	1 : 100	drawing	Existing - Part Gower Court Elevation
drawn	JC	checked	TG
drawing number	3008-LB-203.	rev	P1

Levitt Bernstein
1 Kingsland Passage
London
E8 2BB
t: 020 7275 7676
f: 020 7275 9348
w: levittbernstein.co.uk
e: post@levittbernstein.co.uk

desM
Architects
4 LONDON ROAD, WELWYN, HERTS AL6 9EL
T: 01438 717656 F: 01438 840676 E: desm@desm.co.uk

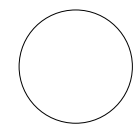
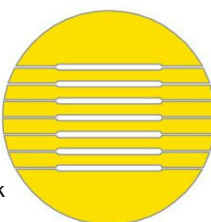

standard notes drawing notes

1. Do not scale this drawing.
2. All dimensions must be checked on site and any discrepancies verified with the architect.
3. Unless shown otherwise, all dimensions are to structural surfaces.

THIS IS NOT A CONSTRUCTION DRAWING. IT IS
UNSUITABLE FOR THE PURPOSE OF CONSTRUCTION
AND MUST ON NO ACCOUNT BE USED AS SUCH.

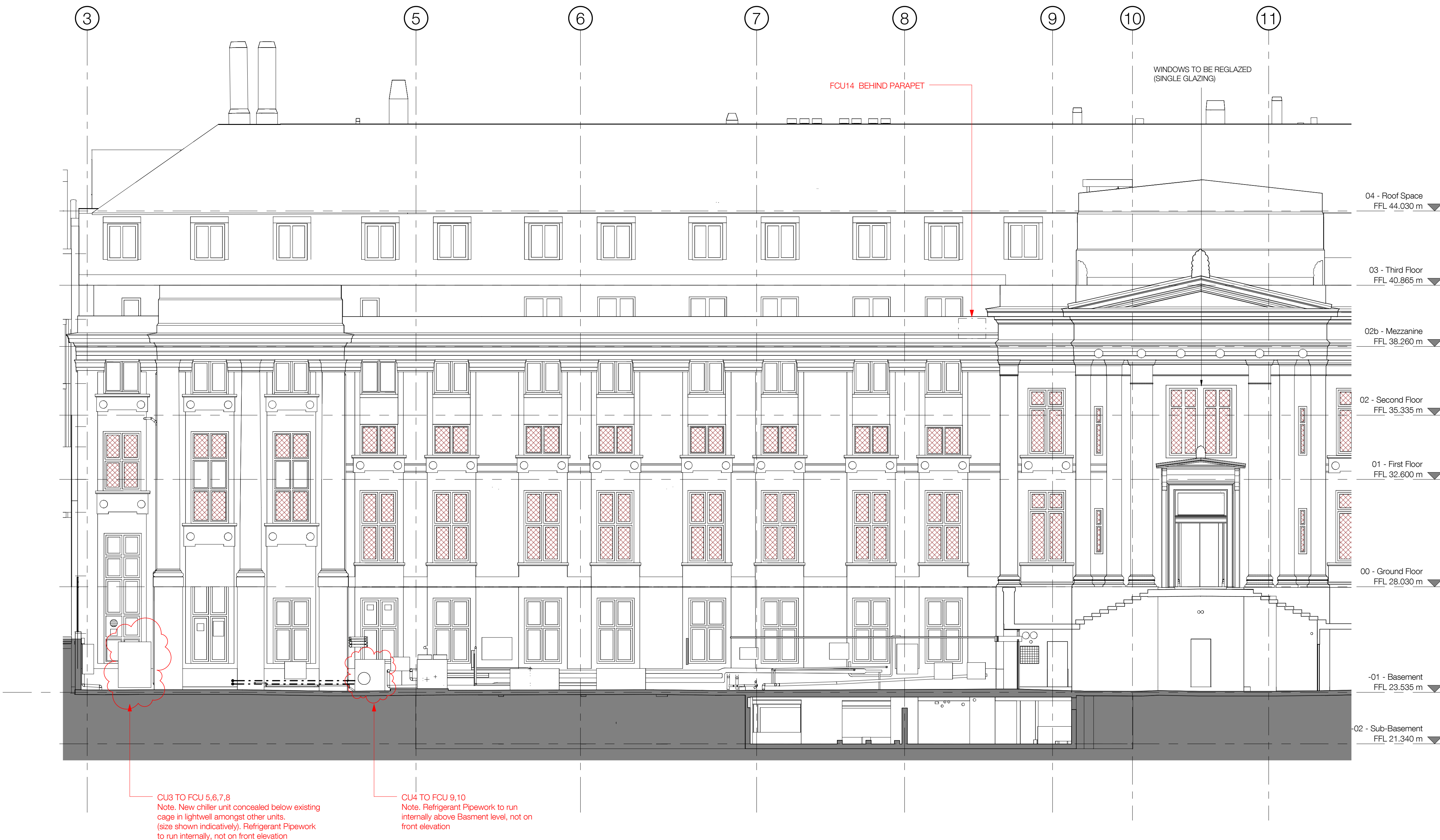

Proposed -Part Gower Place Elevation (1)

Notes:

- Original windows to be overhauled and re-decorated

Revision notes

1. CU3 and CU4 added to elevation at basement level
2. FCU14 added behind parapet.

PLANNING AND LISTED BUILDING APPLICATION

FOR FURTHER INFORMATION WITH REGARDS TO PREVIOUSLY ASSOCIATED APPLICATIONS IN RELATION TO THE PROPOSED REFURBISHMENT WORKS AT THE KATHLEEN LONSDALE BUILDING, PLEASE REFER TO THE FOLLOWING

KATHLEEN LONSDALE APPLICATION (APPROVED Jan 2015) - REF. 2014/7223/P & 2014/7310/L
GMP APPLICATION (APPROVED Oct 2015) - REF. 2014/4924/L & 2015/4348/P
GOWER COURT ELEVATION (APPROVED Oct 2015) - REF. 2015/4931/L & 2015/4349/P

revisions

P1	16.03.2016	ISSUED FOR PLANNING & LISTED BUILDING APPLICATIONS
P2	07.04.2016	ISSUED TO DESIGN TEAM FOR COMMENT (PRELIMINARY ISSUE)
P3	12.04.2016	ISSUED TO DESIGN TEAM FOR COORDINATION (PRELIMINARY ISSUE)
P4	13.04.2016	REVISED PLANNING AND LISTED BUILDING APPLICATION

KLB Refurbishment UCL Gower Place, London

date
02/26/16

scale
1 : 100

drawn
JC

checked
TG

client
UCL

drawing number
Proposed - Part Gower Place Elevation

(1)
3008-LB- 205.

rev
P4

Levitt Bernstein

Levitt Bernstein
1 Kingsland Passage
London
E8 2BB
t: 020 7275 7676
f: 020 7275 9348
w: levittbernstein.co.uk
e: post@levittbernstein.co.uk

desM
Architects

4 LONDON ROAD, WELWYN, HERTS AL6 9EL
T: 01438 717656 F: 01438 840676 E: desm@desm.co.uk

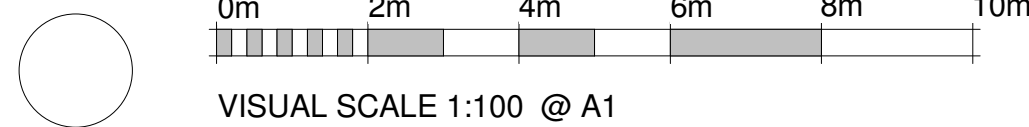
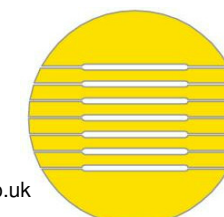

standard notes

1. Do not scale this drawing.
2. All dimensions must be checked on site and any discrepancies verified with the architect.
3. Unless shown otherwise, all dimensions are to structural surfaces.

THIS IS NOT A CONSTRUCTION DRAWING. IT IS
UNSUITABLE FOR THE PURPOSE OF CONSTRUCTION
AND MUST ON NO ACCOUNT BE USED AS SUCH.

drawing notes

Refer to Architects' Outline Specification & RDS/ADBS

CDMC Notes (Refer to Architects's RML)

- Falls through new unprotected holes in the floor slabs
- Injuries to University Staff while works are carried out in an occupied building.
- Possible asbestos containing materials in voids not yet inspected.
- Window cleaning
- Oversized/ large materials

- REGLAZE - DOUBLE GLAZED
- REGLAZE - SINGLE (NO MODS)
- RETAIN EXISTING GLAZING. PROVIDE SECONDARY GLAZING INTERNALLY
- EXISTING GLAZING TO BE REPLACED WITH NEW LOUVRES & SPIGOTTED PLENUM TO REAR / INSULATED SPANDREL PANEL (MAIN CONTRACTOR TO ENSURE LOUVRE SIZE PROVIDES FREE AREA REQUIRED)
- INDICATIVE PIPEWORK ROUTES



Proposed Part Gower Place Elevation

- Notes:
- Original windows to be overhauled and re-decorated

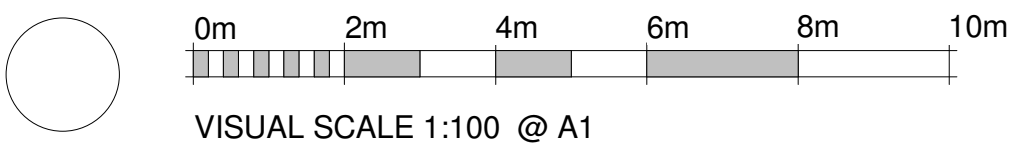

standard notes

1. Do not scale this drawing.
 2. All dimensions must be checked on site and any discrepancies verified with the architect.
 3. Unless shown otherwise, all dimensions are to structural surfaces.
- THIS IS NOT A CONSTRUCTION DRAWING. IT IS UNSUITABLE FOR THE PURPOSE OF CONSTRUCTION AND MUST ON NO ACCOUNT BE USED AS SUCH.

drawing notes

Refer to Architects' Outline Specification & RDS/ ADBS

- CDMG Notes (Refer to Architects's RML)
- Falls through new unprotected holes in the floor slabs
 - Injuries to University Staff while works are carried out in an occupied building.
 - Possible asbestos containing materials in voids not yet inspected.
 - Window cleaning
 - Oversized/ large materials

- REGLAZE - DOUBLE GLAZED
- REGLAZE - SINGLE (NO MODS)
- RETAIN EXISTING GLAZING. PROVIDE SECONDARY GLAZING INTERNALLY
- EXISTING GLAZING TO BE REPLACED WITH NEW LOUVRES & SPIGOTTED PLENUM TO REAR / INSULATED SPANDREL PANEL (MAIN CONTRACTOR TO ENSURE LOUVRE SIZE PROVIDES FREE AREA REQUIRED)
- INDICATIVE PIPEWORK ROUTES

PLANNING AND LISTED BUILDING APPLICATION

FOR FURTHER INFORMATION WITH REGARDS TO PREVIOUSLY ASSOCIATED APPLICATIONS IN RELATION TO THE PROPOSED REFURBISHMENT WORKS AT THE KATHLEEN LONSDALE BUILDING, PLEASE REFER TO THE FOLLOWING

KATHLEEN LONSDALE APPLICATION (APPROVED Jan 2015) - REF. 2014/7223/P & 2014/7310/L
GMP APPLICATION (APPROVED Oct 2015) - REF. 2014/4924/L & 2015/4348/P
GOWER COURT ELEVATION (APPROVED Oct 2015) - REF. 2015/4931/L & 2015/4349/P

revisions

P1	16.03.2016	ISSUED FOR PLANNING & LISTED BUILDING APPLICATIONS
P2	07.04.2016	ISSUED TO DESIGN TEAM FOR COMMENT (PRELIMINARY ISSUE)
P3	12.04.2016	ISSUED TO DESIGN TEAM FOR COORDINATION (PRELIMINARY ISSUE)
P4	13.04.2016	REVISED PLANNING AND LISTED BUILDING APPLICATION
P5	29.04.2016	REVISED PLANNING AND LISTED BUILDING APPLICATION

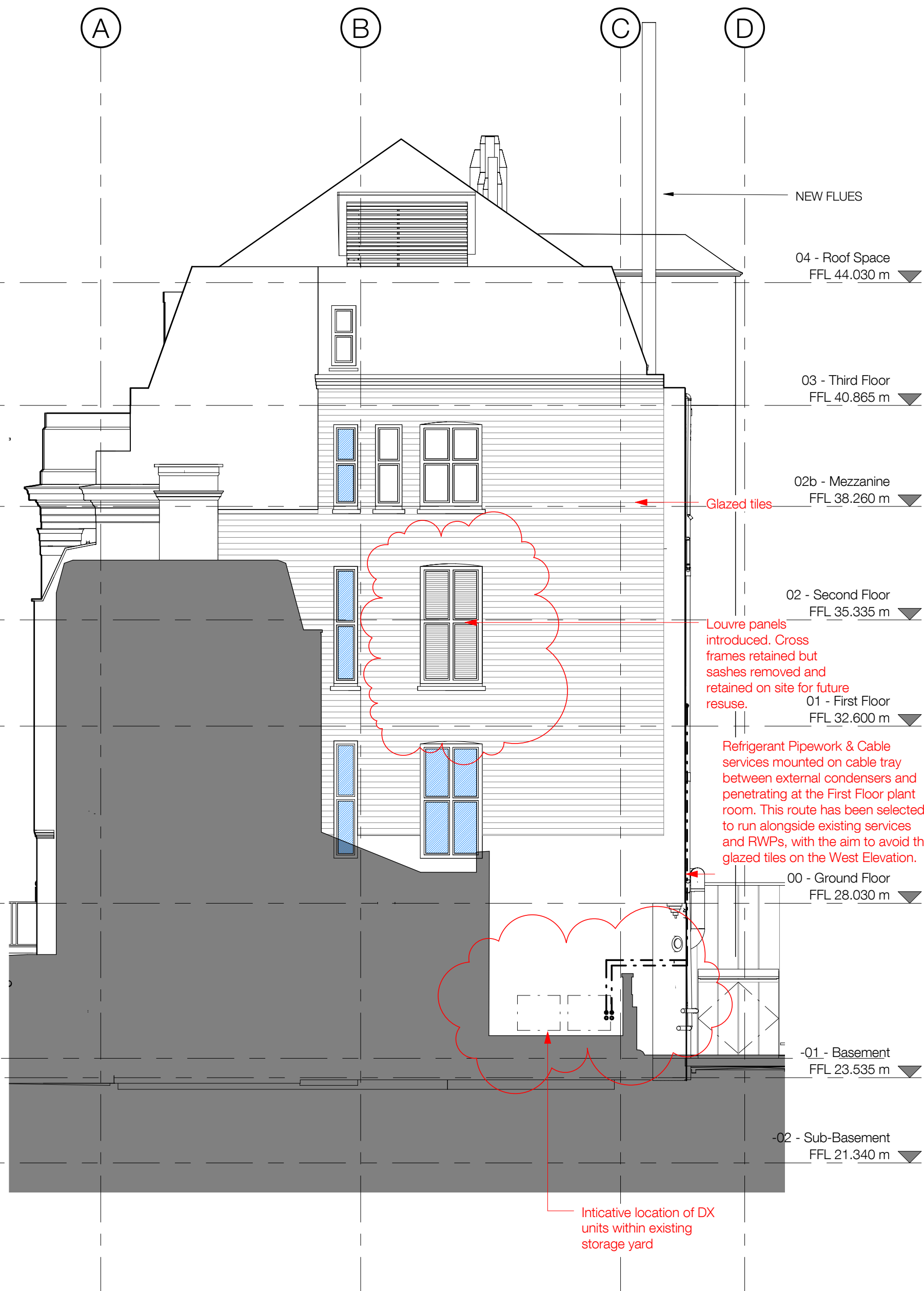

Proposed - West Elevation

Revision notes

- Gower Place Elevation**
1. AC unit and pipework location added to elevation at basement level
- West Elevation**
2. Louvre panels introduced in place of sash windows which are to be removed and retained on site for future use.
 3. Refrigerant Pipework & Cables mounted on cable tray between plant room and external condensers

KLB Refurbishment

UCL Gower Place, London

date
02/26/16

scale
1 : 100

drawn
JC

checked
TG

client
UCL

drawing
Proposed - Part Gower Place
Elevation (2)

drawing number
3008-LB- 206.

rev
P5

Levitt Bernstein

Levitt Bernstein
1 Kingsland Passage
London
E8 2BB
t: 020 7275 7676
f: 020 7275 9348
w: levittbernstein.co.uk
e: post@levittbernstein.co.uk

desM
Architects

4 LONDON ROAD, WELWYN, HERTS AL6 9EL
T: 01438 717656 F: 01438 840676 E: desm@desm.co.uk

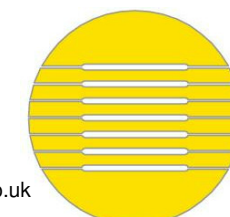

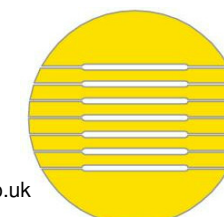

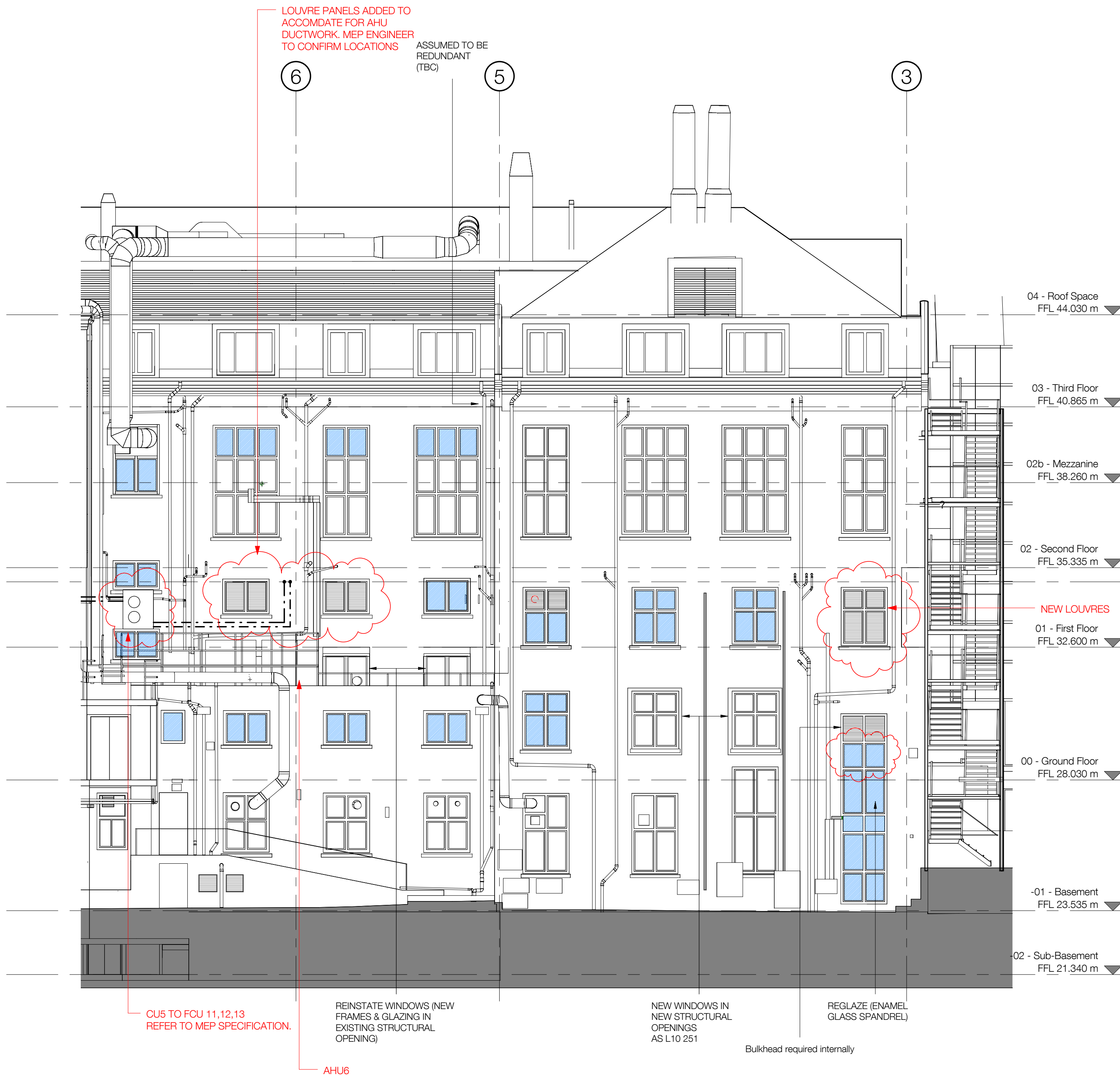

Proposed -Part Gower Court Elevation (2)
Notes:

- Original windows to be overhauled and re-decorated

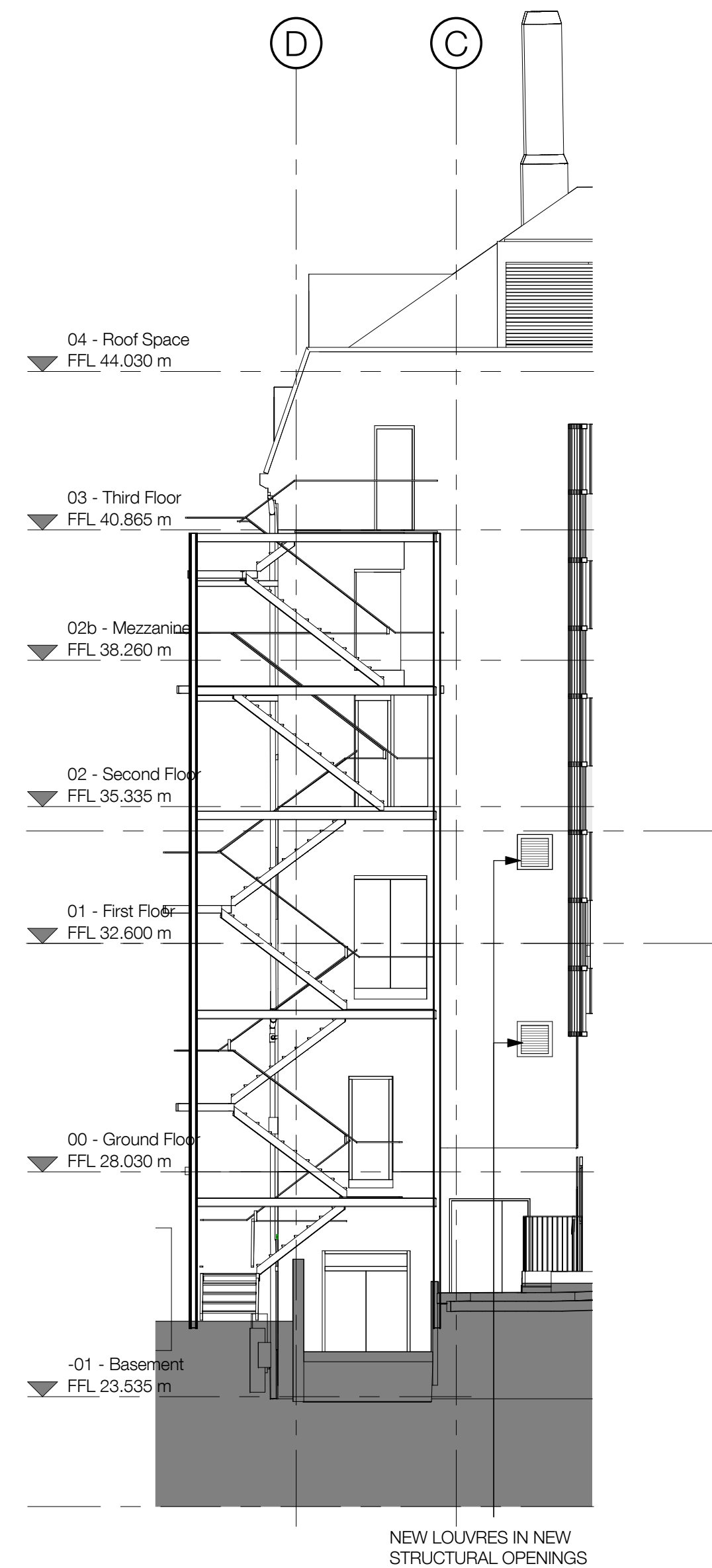

Proposed -Fire Escape Elevation

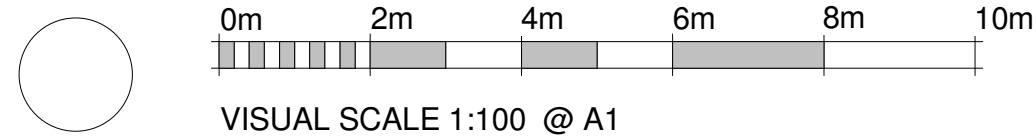

standard notes

1. Do not scale this drawing.
2. All dimensions must be checked on site and any discrepancies verified with the architect.
3. Unless shown otherwise, all dimensions are to structural surfaces.

THIS IS NOT A CONSTRUCTION DRAWING. IT IS UNSUITABLE FOR THE PURPOSE OF CONSTRUCTION AND MUST ON NO ACCOUNT BE USED AS SUCH.

drawing notes

Refer to Architects' Outline Specification & RDS/ ADBS

CDMC Notes (Refer to Architects's RML)

- Falls through new unprotected holes in the floor slabs
- Injuries to University Staff while works are carried out in an occupied building.
- Possible asbestos containing materials in voids not yet inspected.
- Window cleaning
- Oversized/ large materials

- REGLAZE - DOUBLE GLAZED
- REGLAZE - SINGLE (NO MODS)
- RETAIN EXISTING GLAZING. PROVIDE SECONDARY GLAZING INTERNALLY
- EXISTING GLAZING TO BE REPLACED WITH NEW LOUVRES & SPIGOTTED PLENUM TO REAR / INSULATED SPANDREL PANEL (MAIN CONTRACTOR TO ENSURE LOUVRE SIZE PROVIDES FREE AREA REQUIRED)
- INDICATIVE PIPEWORK ROUTES

revisions

P1	16.03.2016	ISSUED FOR PLANNING & LISTED BUILDING APPLICATIONS
P2	07.04.2016	ISSUED TO DESIGN TEAM FOR COMMENT (PRELIMINARY ISSUE)
P3	12.04.2016	ISSUED TO DESIGN TEAM FOR COORDINATION (PRELIMINARY ISSUE)
P4	13.04.2016	REVISED PLANNING AND LISTED BUILDING APPLICATION

PLANNING AND LISTED BUILDING APPLICATION

FOR FURTHER INFORMATION WITH REGARDS TO PREVIOUSLY ASSOCIATED APPLICATIONS IN RELATION TO THE PROPOSED REFURBISHMENT WORKS AT THE KATHLEEN LONSDALE BUILDING, PLEASE REFER TO THE FOLLOWING

KATHLEEN LONSDALE APPLICATION (APPROVED Jan 2015) - REF. 2014/7223/P & 2014/7310/L
GMP APPLICATION (APPROVED Oct 2015) - REF. 2014/4924/L & 2015/4348/P
GOWER COURT ELEVATION (APPROVED Oct 2015) - REF. 2015/4931/L & 2015/4349/P

KLB Refurbishment UCL Gower Place, London

date
02/26/16

scale
1 : 100

drawn
JC

checked
TG

client
UCL

drawing
Proposed - Part Gower Court
Elevation(2)
drawing number
3008-LB- 208.

rev
P4

Levitt Bernstein

Levitt Bernstein
1 Kingsland Passage
London
E8 2BB
t: 020 7275 7676
f: 020 7275 9348
w: levittbernstein.co.uk
e: post@levittbernstein.co.uk

desM
Architects

4 LONDON ROAD, WELWYN, HERTS AL6 9EL
T: 01438 717656 F: 01438 840676 E: desm@desm.co.uk

