

KLB SUB - BASEMENT

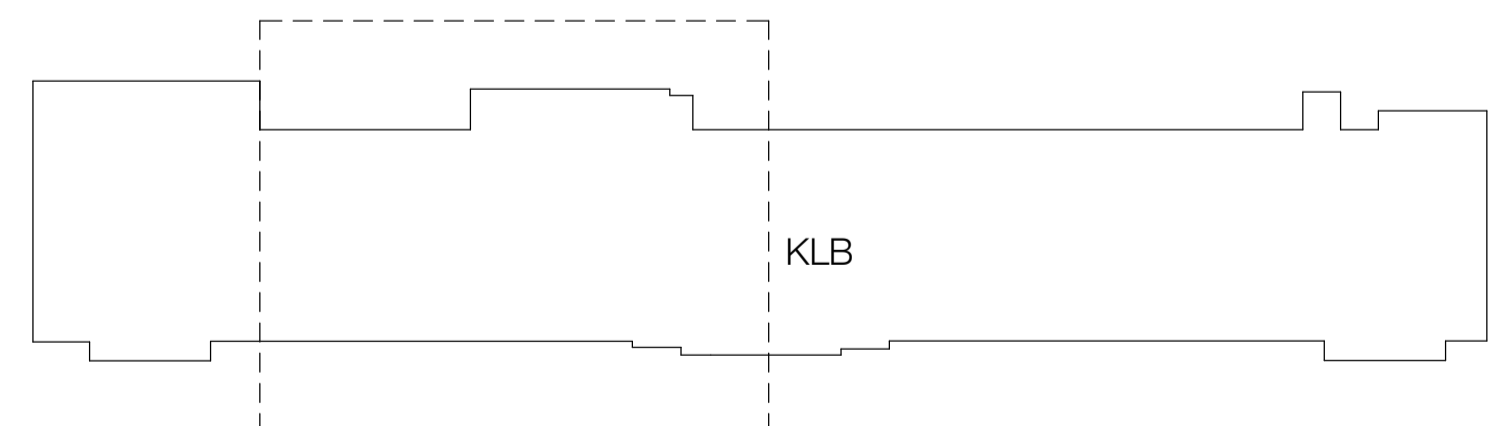

KEY PLAN

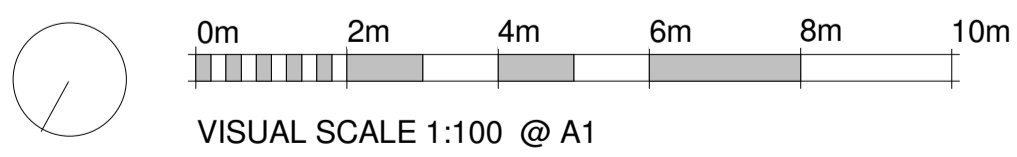

standard notes

1. Do not scale this drawing.
2. All dimensions must be checked on site and any discrepancies verified with the architect.
3. Unless shown otherwise, all dimensions are to structural surfaces.

drawing notes

Key

- Removal of Existing Partition
- Removal of Existing Door and Frame
- Removal of floors / roof

Note. Refer to MEP and Structural Engineers information for penetrations points for services.

PLANNING AND LISTED BUILDING APPLICATION

FOR FURTHER INFORMATION WITH REGARDS TO PREVIOUSLY ASSOCIATED APPLICATIONS IN RELATION TO THE PROPOSED REFURBISHMENT WORKS AT THE KATHLEEN LONSDALE BUILDING, PLEASE REFER TO THE FOLLOWING

KATHLEEN LONSDALE APPLICATION (APPROVED Jan 2015) - REF. 2014/7223/P & 2014/7310/L
 GMP APPLICATION (APPROVED Oct 2015) - REF. 2014/4924/L & 2015/4348/P
 GOWER COURT ELEVATION (APPROVED Oct 2015) - REF. 2015/4931/L & 2015/4349/P

revisions

rev	date	description
P1	16.03.2016	ISSUED FOR PLANNING & LISTED BUILDING APPLICATION
P2	13.04.2016	REVISED PLANNING AND LISTED BUILDING APPLICATION

KLB Refurbishment

UCL Gower Place, London

date
02/25/16

client
UCL

scale
1 : 100

drawing
Demolition Plan - Sub Basement

drawn checked drawing number
KS TG 3008-LB-070.

rev
P2

Levitt Bernstein

Levitt Bernstein t: 020 7275 7676
 1 Kingsland Passage f: 020 7275 9348
 London w: levittbernstein.co.uk
 E8 2BB e: post@levittbernstein.co.uk

desM
Architects

4 LONDON ROAD, WELWYN, HERTS AL6 9EL
 T: 01438 717656 F: 01438 840676 E: desm@desm.co.uk

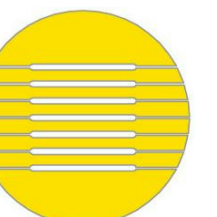

THIS IS NOT A CONSTRUCTION DRAWING. IT IS UNSUITABLE FOR THE PURPOSE OF CONSTRUCTION AND MUST ON NO ACCOUNT BE USED AS SUCH.



KLB BASEMENT EAST

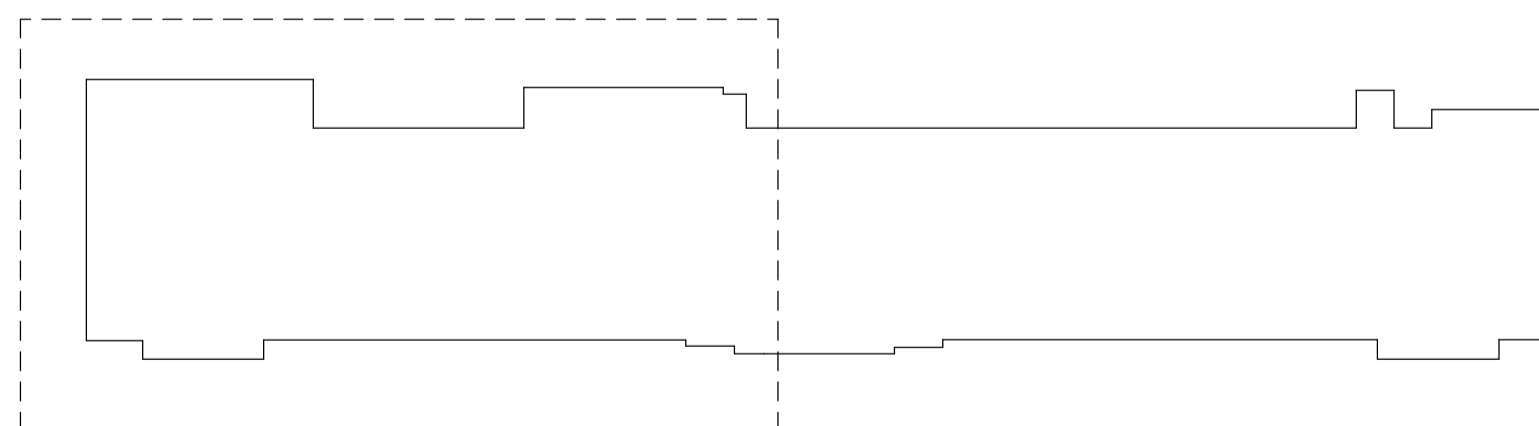

KEY PLAN

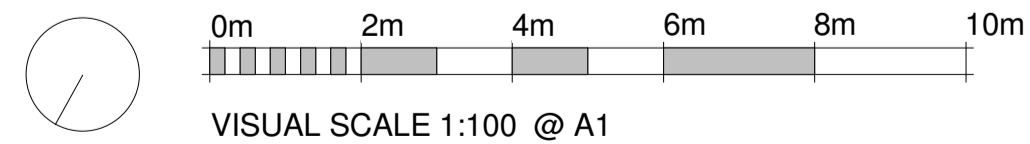

PLANNING AND LISTED BUILDING APPLICATION

FOR FURTHER INFORMATION WITH REGARDS TO PREVIOUSLY ASSOCIATED APPLICATIONS IN RELATION TO THE PROPOSED REFURBISHMENT WORKS AT THE KATHLEEN LONSDALE BUILDING, PLEASE REFER TO THE FOLLOWING

KATHLEEN LONSDALE APPLICATION (APPROVED Jan 2015) - REF. 2014/7223/P & 2014/7310/L
 GMP APPLICATION (APPROVED Oct 2015) - REF. 2014/4924/L & 2015/4348/P
 GOWER COURT ELEVATION (APPROVED Oct 2015) - REF. 2015/4931/L & 2015/4349/P

KLB Refurbishment



UCL Gower Place, London

standard notes

1. Do not scale this drawing.
2. All dimensions must be checked on site and any discrepancies verified with the architect.
3. Unless shown otherwise, all dimensions are to structural surfaces.

drawing notes

Key

-  Removal of Existing Partition
-  Removal of Existing Door and Frame
-  Removal of floors / roof

Note. Refer to MEP and Structural Engineers information for penetrations points for services.

revisions

revision	date	description
P1	16.03.2016	ISSUED FOR PLANNING & LISTED BUILDING APPLICATION
P2	13.04.2016	REVISED PLANNING AND LISTED BUILDING APPLICATION

date
02/25/16

client
UCL

scale
1 : 100

drawing
Demolition Plan - Basement East

drawn checked drawing number
KS TG 3008-LB-071.

rev
P2

Levitt Bernstein

Levitt Bernstein t: 020 7275 7676
 1 Kingsland Passage f: 020 7275 9348
 London w: levittbernstein.co.uk
 E8 2BB e: post@levittbernstein.co.uk

desM
Architects

4 LONDON ROAD, WELWYN, HERTS AL6 9EL
 T: 01438 717656 F: 01438 840676 E: desm@desm.co.uk

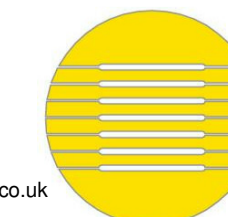

THIS IS NOT A CONSTRUCTION DRAWING. IT IS UNSUITABLE FOR THE PURPOSE OF CONSTRUCTION AND MUST ON NO ACCOUNT BE USED AS SUCH.

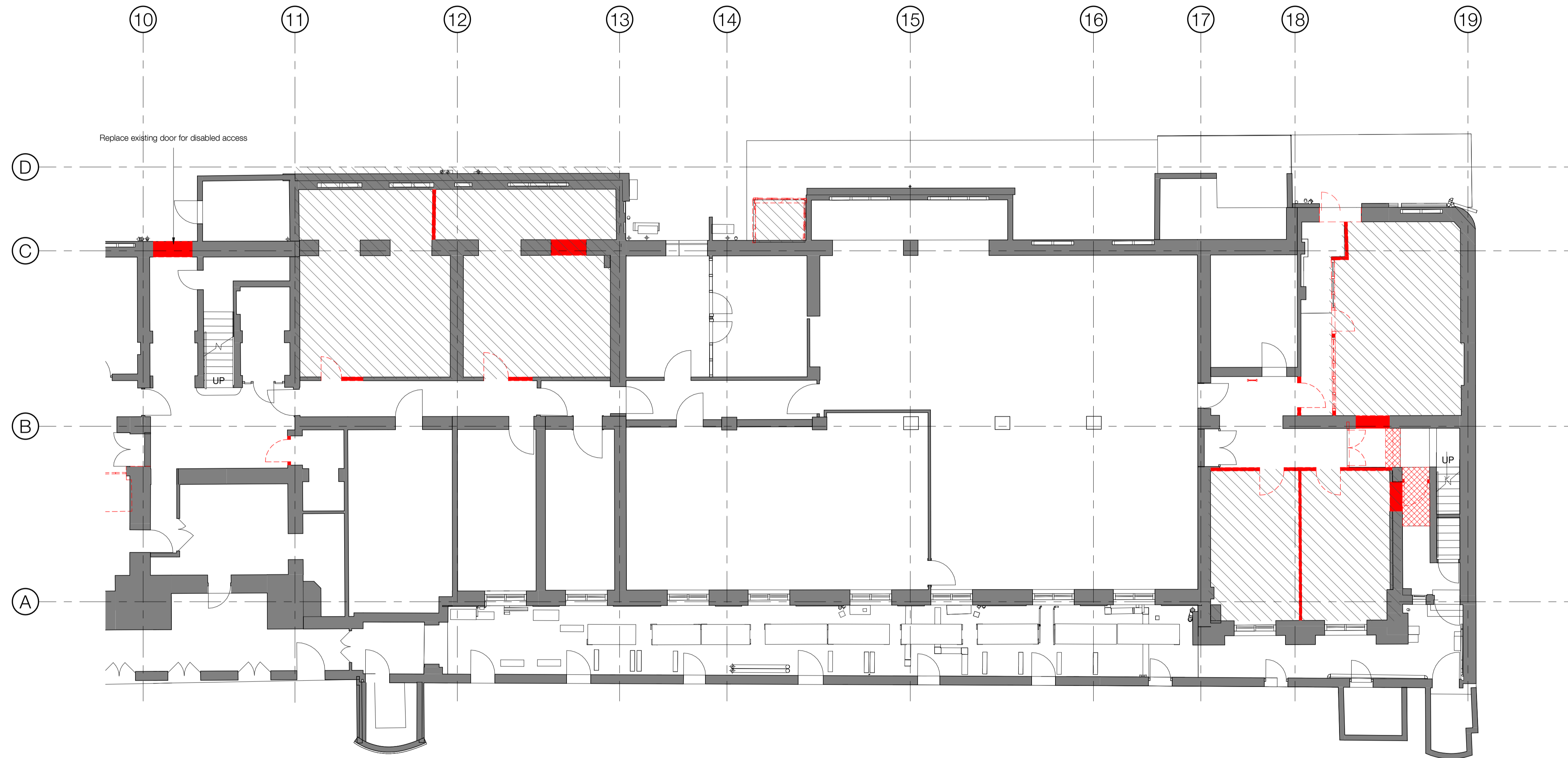

KLB BASEMENT WEST

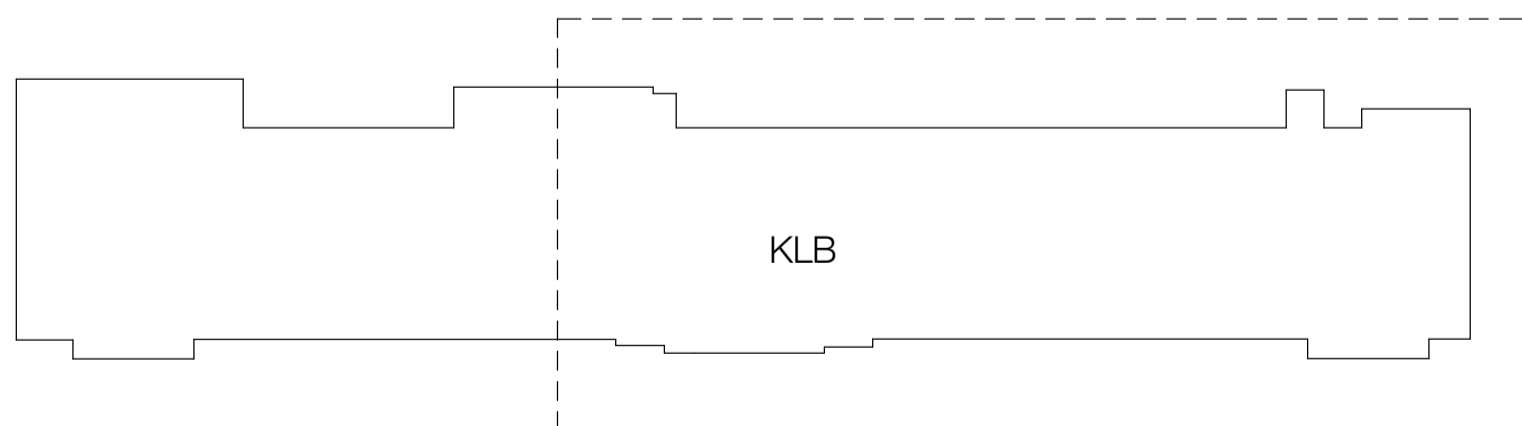

KEY PLAN

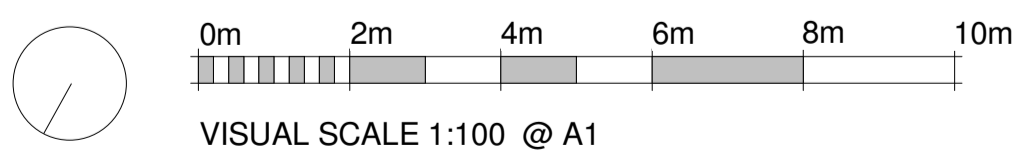

PLANNING AND LISTED BUILDING APPLICATION

FOR FURTHER INFORMATION WITH REGARDS TO PREVIOUSLY ASSOCIATED APPLICATIONS IN RELATION TO THE PROPOSED REFURBISHMENT WORKS AT THE KATHLEEN LONSDALE BUILDING, PLEASE REFER TO THE FOLLOWING

KATHLEEN LONSDALE APPLICATION (APPROVED Jan 2015) - REF. 2014/7223/P & 2014/7310/L
 GMP APPLICATION (APPROVED Oct 2015) - REF. 2014/4924/L & 2015/4348/P
 GOWER COURT ELEVATION (APPROVED Oct 2015) - REF. 2015/4931/L & 2015/4349/P

KLB Refurbishment

UCL Gower Place, London

standard notes

1. Do not scale this drawing.
2. All dimensions must be checked on site and any discrepancies verified with the architect.
3. Unless shown otherwise, all dimensions are to structural surfaces.

drawing notes

Key

- Removal of Existing Partition
- Removal of Existing Door and Frame
- Removal of floors / roof

Note. Refer to MEP and Structural Engineers information for penetrations points for services.

revisions

- | | | |
|----|------------|---|
| P1 | 16.03.2016 | ISSUED FOR PLANNING & LISTED BUILDING APPLICATION |
| P2 | 13.04.2016 | REVISED PLANNING AND LISTED BUILDING APPLICATION |

date
02/25/16

client
UCL

scale
1 : 100

drawing
Demolition Plan - Basement West

drawn checked drawing number
KS TG 3008-LB-072.

rev
P2

Levitt Bernstein

Levitt Bernstein
1 Kingsland Passage
London
E8 2BB
t: 020 7275 7676
f: 020 7275 9348
w: levittbernstein.co.uk
e: post@levittbernstein.co.uk

desM
Architects

4 LONDON ROAD, WELWYN, HERTS AL6 9EL
T: 01438 717656 F: 01438 840676 E: desm@desm.co.uk

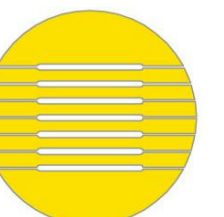

THIS IS NOT A CONSTRUCTION DRAWING. IT IS UNSUITABLE FOR THE PURPOSE OF CONSTRUCTION AND MUST ON NO ACCOUNT BE USED AS SUCH.

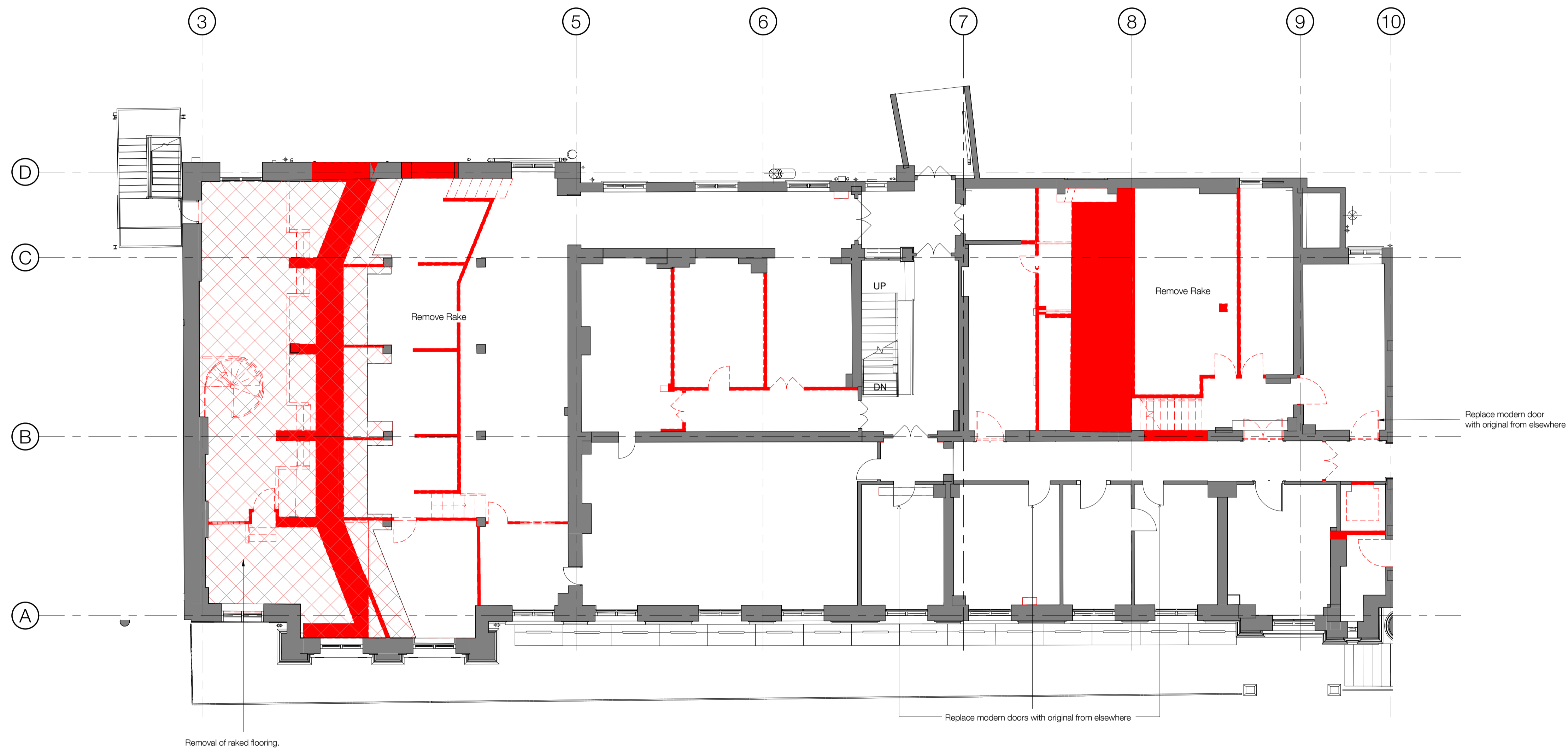

KLB GROUND FLOOR EAST

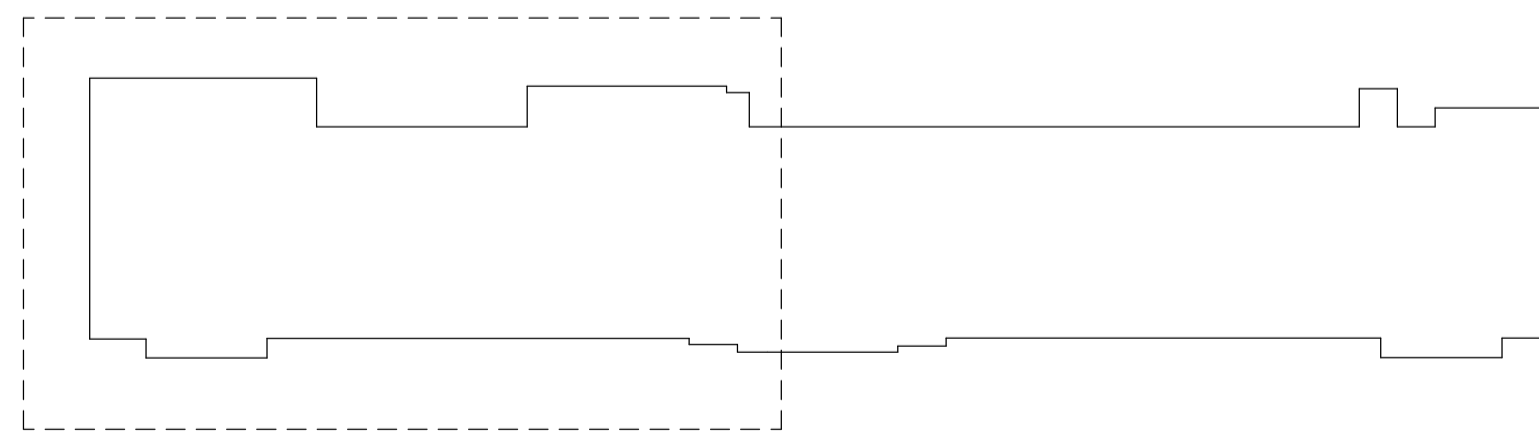

KEY PLAN

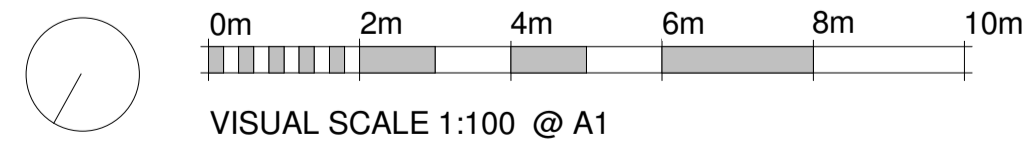

standard notes

1. Do not scale this drawing.
2. All dimensions must be checked on site and any discrepancies verified with the architect.
3. Unless shown otherwise, all dimensions are to structural surfaces.

drawing notes

Key

- Removal of Existing Partition
- Removal of Existing Door and Frame
- Removal of floors / roof

Note. Refer to MEP and Structural Engineers information for penetrations points for services.

PLANNING AND LISTED BUILDING APPLICATION

FOR FURTHER INFORMATION WITH REGARDS TO PREVIOUSLY ASSOCIATED APPLICATIONS IN RELATION TO THE PROPOSED REFURBISHMENT WORKS AT THE KATHLEEN LONSDALE BUILDING, PLEASE REFER TO THE FOLLOWING

KATHLEEN LONSDALE APPLICATION (APPROVED Jan 2015) - REF. 2014/7223/P & 2014/7310/L
 GMP APPLICATION (APPROVED Oct 2015) - REF. 2014/4924/L & 2015/4348/P
 GOWER COURT ELEVATION (APPROVED Oct 2015) - REF. 2015/4931/L & 2015/4349/P

revisions

P1	16.03.2016	ISSUED FOR PLANNING & LISTED BUILDING APPLICATION
P2	13.04.2016	REVISED PLANNING AND LISTED BUILDING APPLICATION

KLB Refurbishment

UCL Gower Place, London

date
02/25/16

client
UCL

scale
1 : 100

drawing
Demolition Plan - Ground Floor East

drawn checked drawing number
KS TG 3008-LB-073.

rev
P2

Levitt Bernstein

Levitt Bernstein t: 020 7275 7676
 1 Kingsland Passage f: 020 7275 9348
 London w: levittbernstein.co.uk
 E8 2BB e: post@levittbernstein.co.uk

desM
Architects

4 LONDON ROAD, WELWYN, HERTS AL6 9EL
 T: 01438 717656 F: 01438 840676 E: desm@desm.co.uk

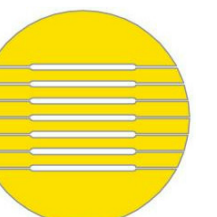

THIS IS NOT A CONSTRUCTION DRAWING. IT IS UNSUITABLE FOR THE PURPOSE OF CONSTRUCTION AND MUST ON NO ACCOUNT BE USED AS SUCH.

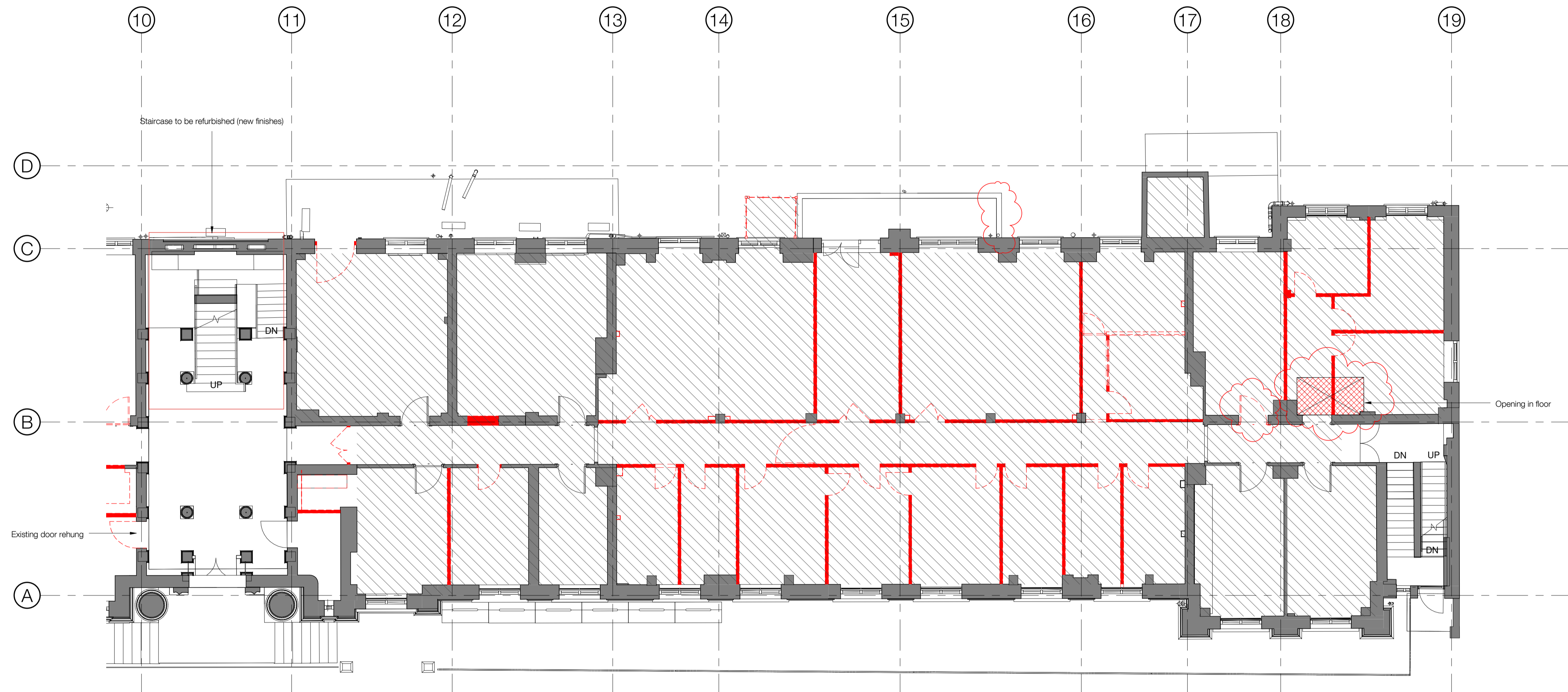

KLB GROUND FLOOR WEST

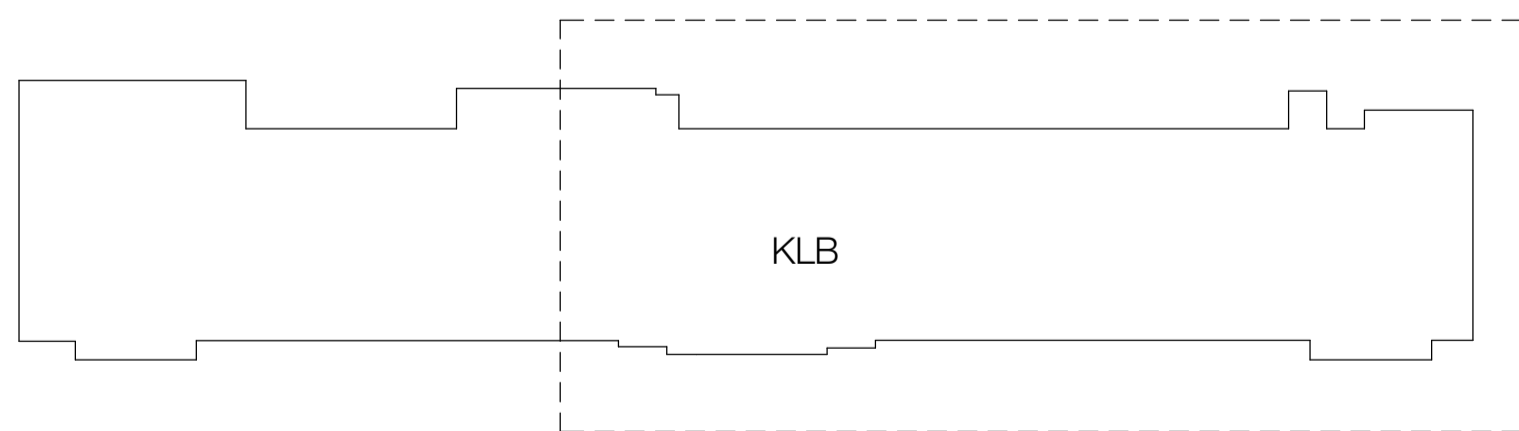

KEY PLAN

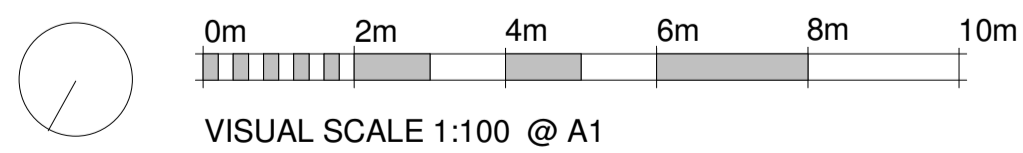

PLANNING AND LISTED BUILDING APPLICATION

FOR FURTHER INFORMATION WITH REGARDS TO PREVIOUSLY ASSOCIATED APPLICATIONS IN RELATION TO THE PROPOSED REFURBISHMENT WORKS AT THE KATHLEEN LONSDALE BUILDING, PLEASE REFER TO THE FOLLOWING

KATHLEEN LONSDALE APPLICATION (APPROVED Jan 2015) - REF. 2014/7223/P & 2014/7310/L
 GMP APPLICATION (APPROVED Oct 2015) - REF. 2014/4924/L & 2015/4348/P
 GOWER COURT ELEVATION (APPROVED Oct 2015) - REF. 2015/4931/L & 2015/4349/P

revisions

P1	16.03.2016	ISSUED FOR PLANNING & LISTED BUILDING APPLICATION
P2	13.04.2016	REVISED PLANNING AND LISTED BUILDING APPLICATION

KLB Refurbishment

UCL Gower Place, London

date
02/25/16

client
UCL

scale
1 : 100

drawing
Demolition Plan - Ground Floor West

drawn checked drawing number
KS TG 3008-LB-074.

rev
P2

Levitt Bernstein

Levitt Bernstein t: 020 7275 7676
 1 Kingsland Passage f: 020 7275 9348
 London w: levittbernstein.co.uk
 E8 2BB e: post@levittbernstein.co.uk

desM
Architects



4 LONDON ROAD, WELWYN, HERTS AL6 9EL
 T: 01438 717656 F: 01438 840676 E: desm@desm.co.uk

standard notes

1. Do not scale this drawing.
2. All dimensions must be checked on site and any discrepancies verified with the architect.
3. Unless shown otherwise, all dimensions are to structural surfaces.

drawing notes

Key

-  Removal of Existing Partition
-  Removal of Existing Door and Frame
-  Removal of floors / roof

Note. Refer to MEP and Structural Engineers information for penetrations points for services.

THIS IS NOT A CONSTRUCTION DRAWING. IT IS UNSUITABLE FOR THE PURPOSE OF CONSTRUCTION AND MUST ON NO ACCOUNT BE USED AS SUCH.

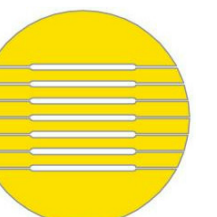



KLB FIRST FLOOR EAST

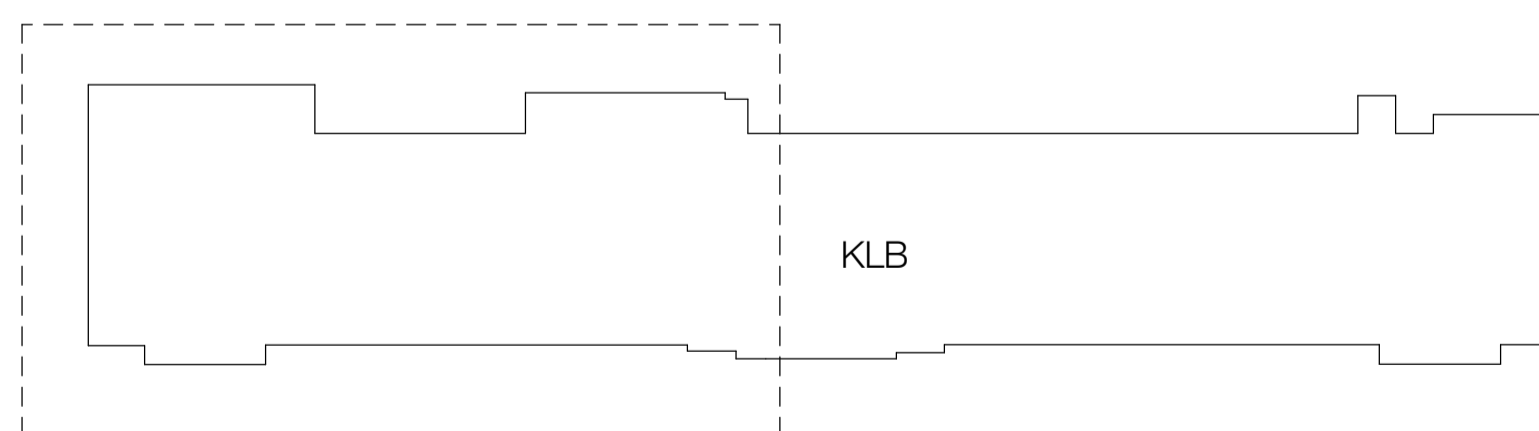

KEY PLAN

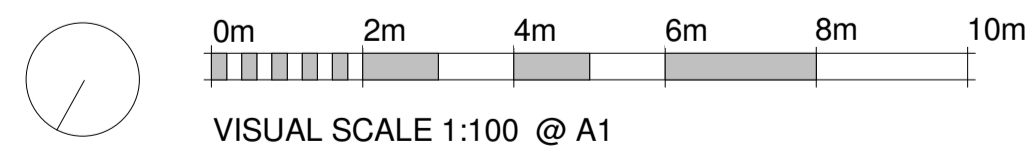

PLANNING AND LISTED BUILDING APPLICATION

FOR FURTHER INFORMATION WITH REGARDS TO PREVIOUSLY ASSOCIATED APPLICATIONS IN RELATION TO THE PROPOSED REFURBISHMENT WORKS AT THE KATHLEEN LONSDALE BUILDING, PLEASE REFER TO THE FOLLOWING

KATHLEEN LONSDALE APPLICATION (APPROVED Jan 2015) - REF. 2014/7223/P & 2014/7310/L
 GMP APPLICATION (APPROVED Oct 2015) - REF. 2014/4924/L & 2015/4348/P
 GOWER COURT ELEVATION (APPROVED Oct 2015) - REF. 2015/4931/L & 2015/4349/P

revisions		
P1	16.03.2016	ISSUED FOR PLANNING & LISTED BUILDING APPLICATION
P2	13.04.2016	REVISED PLANNING AND LISTED BUILDING APPLICATION

KLB Refurbishment

UCL Gower Place, London

standard notes

1. Do not scale this drawing.
2. All dimensions must be checked on site and any discrepancies verified with the architect.
3. Unless shown otherwise, all dimensions are to structural surfaces.

drawing notes

THIS IS NOT A CONSTRUCTION DRAWING. IT IS UNSUITABLE FOR THE PURPOSE OF CONSTRUCTION AND MUST ON NO ACCOUNT BE USED AS SUCH.

Key	
	Removal of Existing Partition
	Removal of Existing Door and Frame
	Removal of floors / roof

Note. Refer to MEP and Structural Engineers information for penetrations points for services.

date	02/25/16	client	UCL
scale	1 : 100	drawing	Demolition Plan - First Floor East
drawn	KS	checked	TG
drawing number	3008-LB-075.	rev	P2

Levitt Bernstein
 1 Kingsland Passage
 London E8 2BB
 t: 020 7275 7676
 f: 020 7275 9348
 w: levittbernstein.co.uk
 e: post@levittbernstein.co.uk

desM
 Architects
 4 LONDON ROAD, WELWYN, HERTS AL6 9EL
 T: 01438 717656 F: 01438 840676 E: desm@desm.co.uk

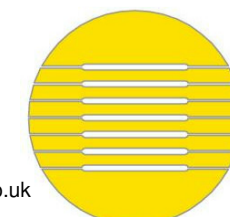

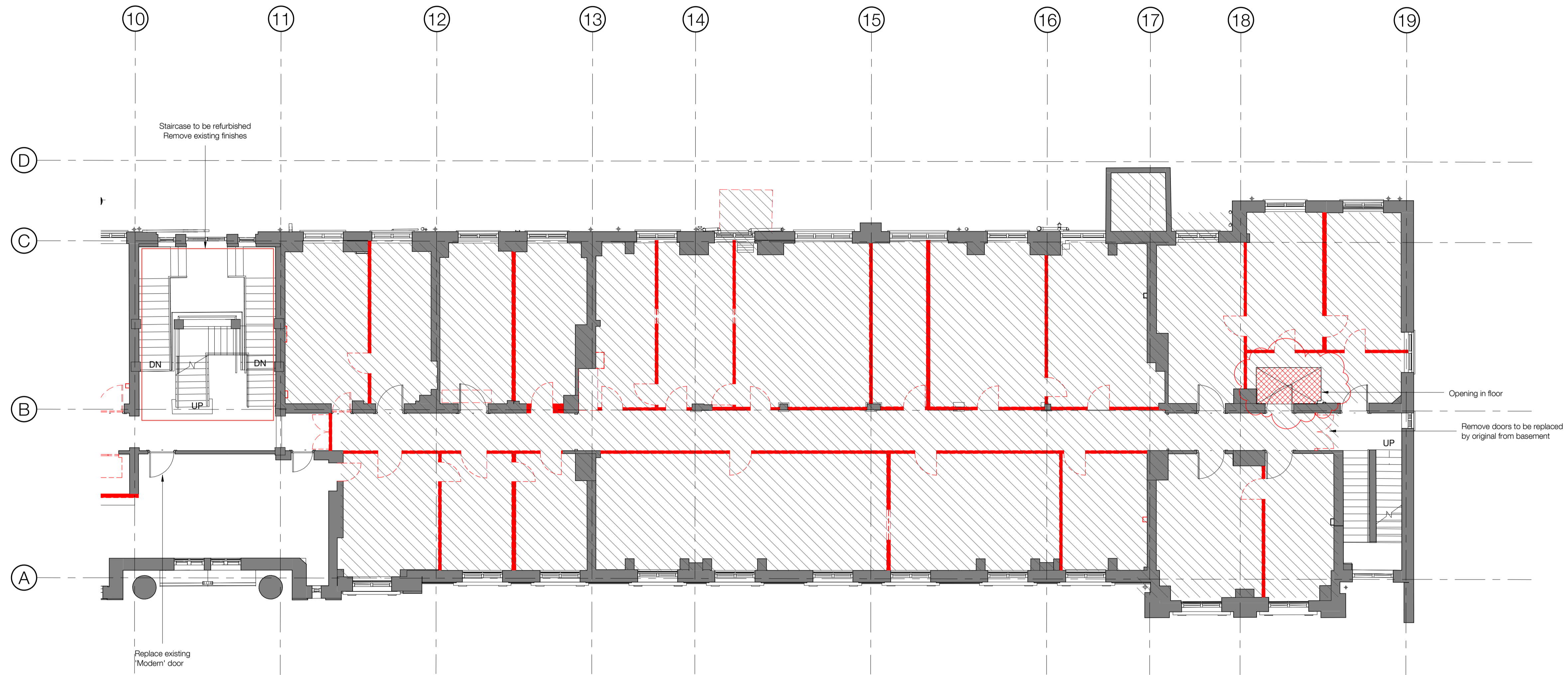

KLB FIRST FLOOR WEST

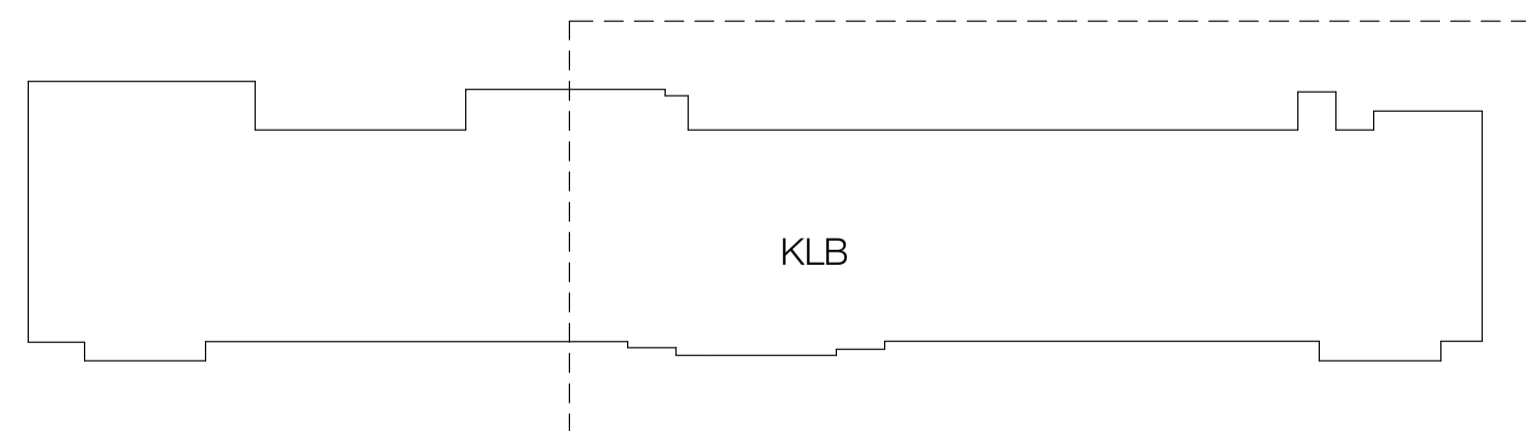

KEY PLAN

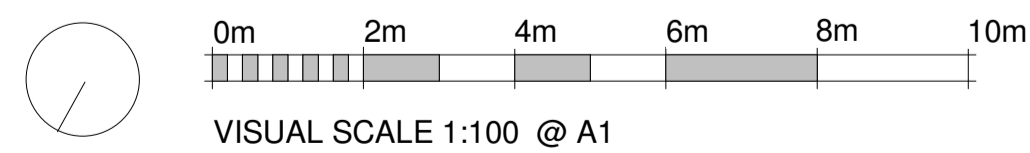

PLANNING AND LISTED BUILDING APPLICATION

FOR FURTHER INFORMATION WITH REGARDS TO PREVIOUSLY ASSOCIATED APPLICATIONS IN RELATION TO THE PROPOSED REFURBISHMENT WORKS AT THE KATHLEEN LONSDALE BUILDING, PLEASE REFER TO THE FOLLOWING

KATHLEEN LONSDALE APPLICATION (APPROVED Jan 2015) - REF. 2014/7223/P & 2014/7310/L
 GMP APPLICATION (APPROVED Oct 2015) - REF. 2014/4924/L & 2015/4348/P
 GOWER COURT ELEVATION (APPROVED Oct 2015) - REF. 2015/4931/L & 2015/4349/P

KLB Refurbishment



UCL Gower Place, London

standard notes

1. Do not scale this drawing.
2. All dimensions must be checked on site and any discrepancies verified with the architect.
3. Unless shown otherwise, all dimensions are to structural surfaces.

drawing notes

Key

-  Removal of Existing Partition
-  Removal of Existing Door and Frame
-  Removal of floors / roof

Note. Refer to MEP and Structural Engineers information for penetrations points for services.

revisions

P1	16.03.2016	ISSUED FOR PLANNING & LISTED BUILDING APPLICATION
P2	13.04.2016	REVISED PLANNING AND LISTED BUILDING APPLICATION

date
02/25/16

client
UCL

scale
1 : 100

drawing
Demolition Plan - First Floor West

drawn checked drawing number
KS TG 3008-LB-076.

rev
P2

Levitt Bernstein

Levitt Bernstein
1 Kingsland Passage
London
E8 2BB
t: 020 7275 7676
f: 020 7275 9348
w: levittbernstein.co.uk
e: post@levittbernstein.co.uk

desM
Architects

4 LONDON ROAD, WELWYN, HERTS AL6 9EL
T: 01438 717656 F: 01438 840676 E: desm@desm.co.uk

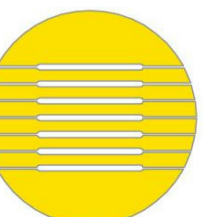

THIS IS NOT A CONSTRUCTION DRAWING. IT IS UNSUITABLE FOR THE PURPOSE OF CONSTRUCTION AND MUST ON NO ACCOUNT BE USED AS SUCH.

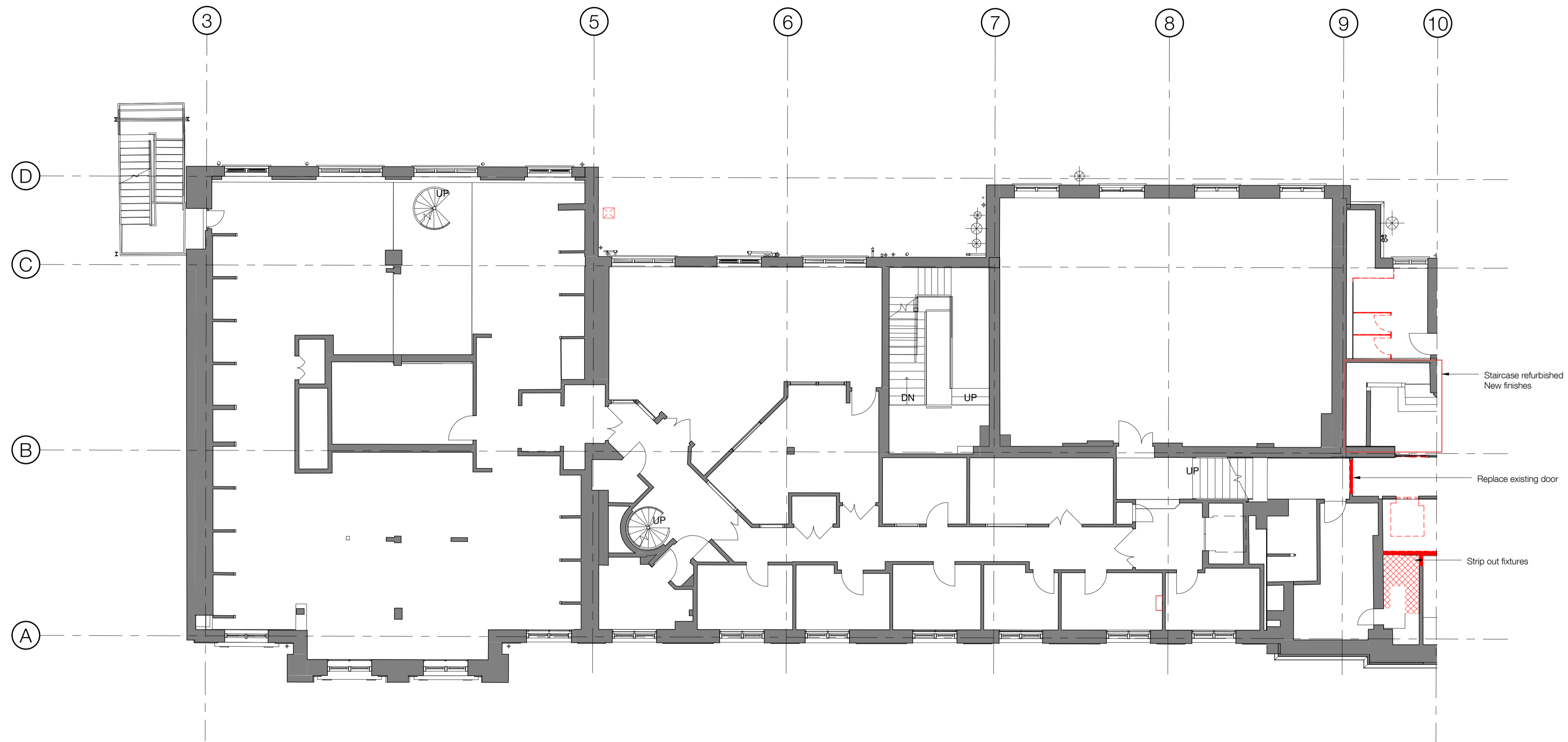

KLB SECOND FLOOR EAST

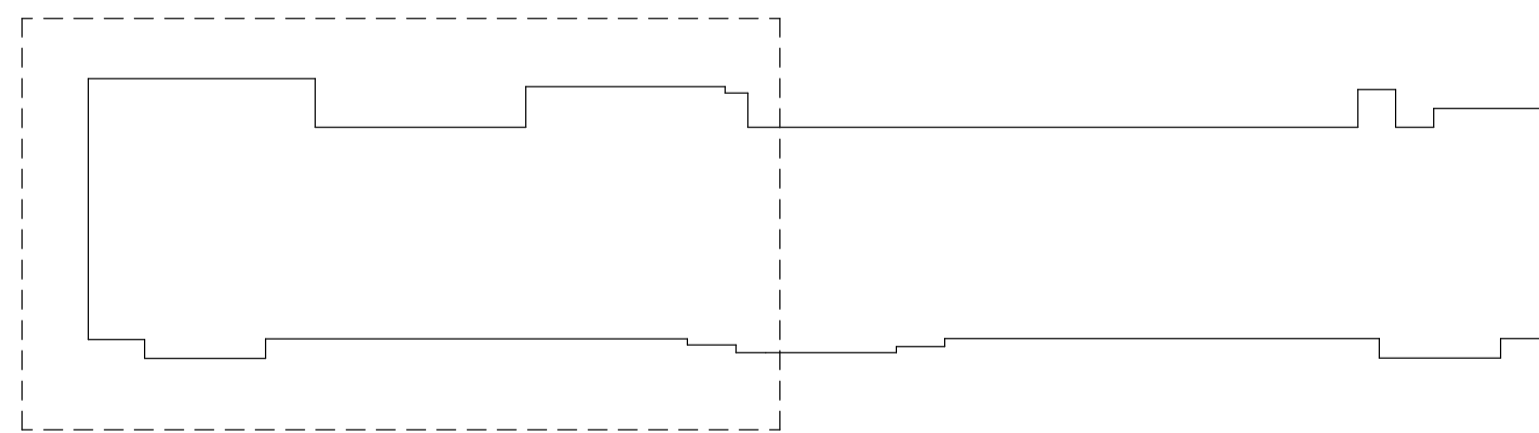

KEY PLAN

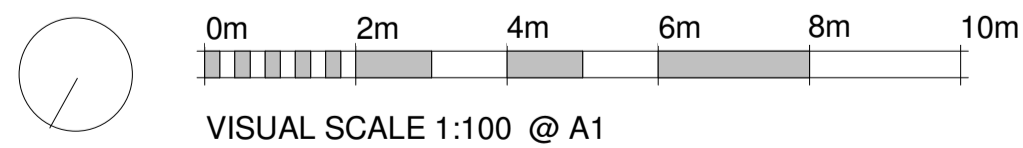

PLANNING AND LISTED BUILDING APPLICATION

FOR FURTHER INFORMATION WITH REGARDS TO PREVIOUSLY ASSOCIATED APPLICATIONS IN RELATION TO THE PROPOSED REFURBISHMENT WORKS AT THE KATHLEEN LONSDALE BUILDING, PLEASE REFER TO THE FOLLOWING

KATHLEEN LONSDALE APPLICATION (APPROVED Jan 2015) - REF. 2014/7223/P & 2014/7310/L
 GMP APPLICATION (APPROVED Oct 2015) - REF. 2014/4924/L & 2015/4348/P
 GOWER COURT ELEVATION (APPROVED Oct 2015) - REF. 2015/4931/L & 2015/4349/P

revisions		
P1	16.03.2016	ISSUED FOR PLANNING & LISTED BUILDING APPLICATION
P2	13.04.2016	REVISED PLANNING AND LISTED BUILDING APPLICATION

KLB Refurbishment

UCL Gower Place, London

date	02/25/16	client	UCL
scale	1 : 100	drawing	Demolition Plan - Second Floor East
drawn	KS	checked	TG
drawing number	3008-LB-077.	rev	P2

Levitt Bernstein
 Levitt Bernstein
 1 Kingsland Passage
 London
 E8 2BB
 t: 020 7275 7676
 f: 020 7275 9348
 w: levittbernstein.co.uk
 e: post@levittbernstein.co.uk

desM
 Architects
 4 LONDON ROAD, WELWYN, HERTS AL6 9EL
 T: 01438 717656 F: 01438 840676 E: desm@desm.co.uk

standard notes

1. Do not scale this drawing.
2. All dimensions must be checked on site and any discrepancies verified with the architect.
3. Unless shown otherwise, all dimensions are to structural surfaces.

drawing notes

Key	
	Removal of Existing Partition
	Removal of Existing Door and Frame
	Removal of floors / roof

Note. Refer to MEP and Structural Engineers information for penetrations points for services.

THIS IS NOT A CONSTRUCTION DRAWING. IT IS UNSUITABLE FOR THE PURPOSE OF CONSTRUCTION AND MUST ON NO ACCOUNT BE USED AS SUCH.

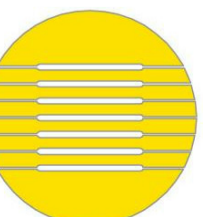

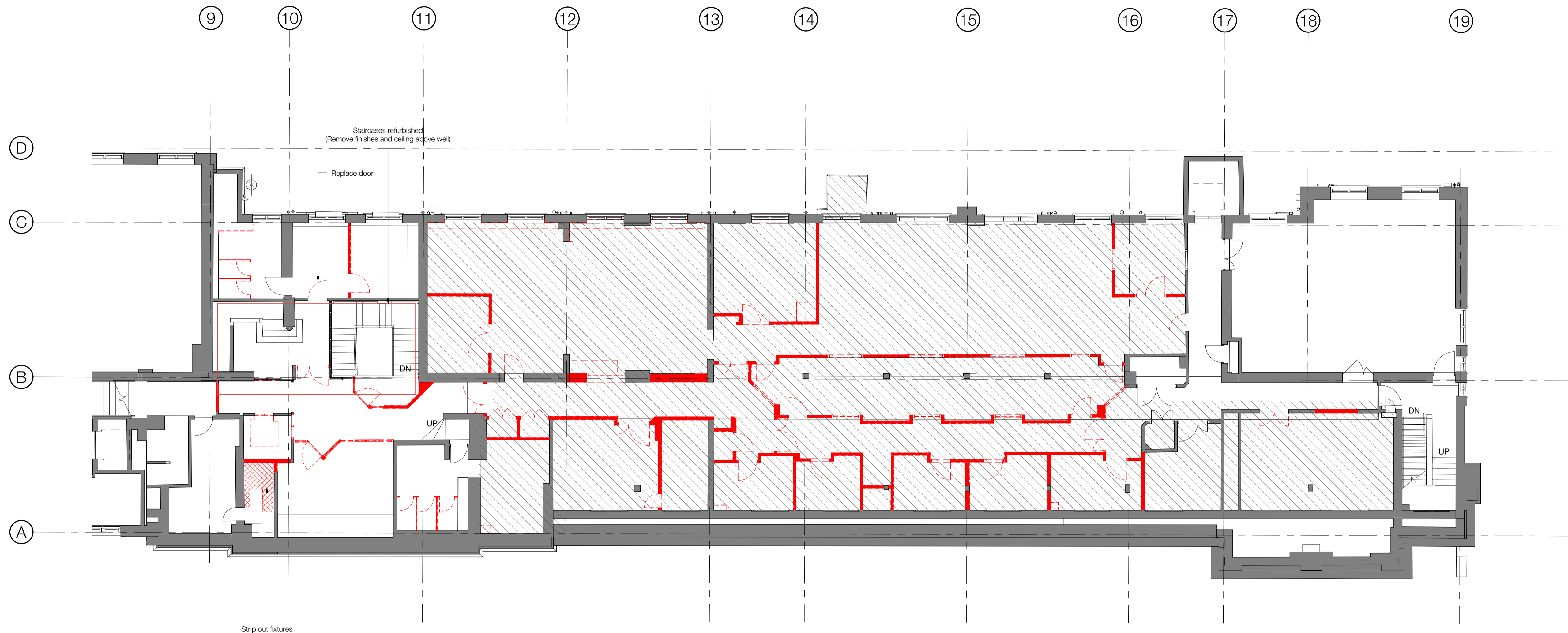

KLB SECOND FLOOR WEST

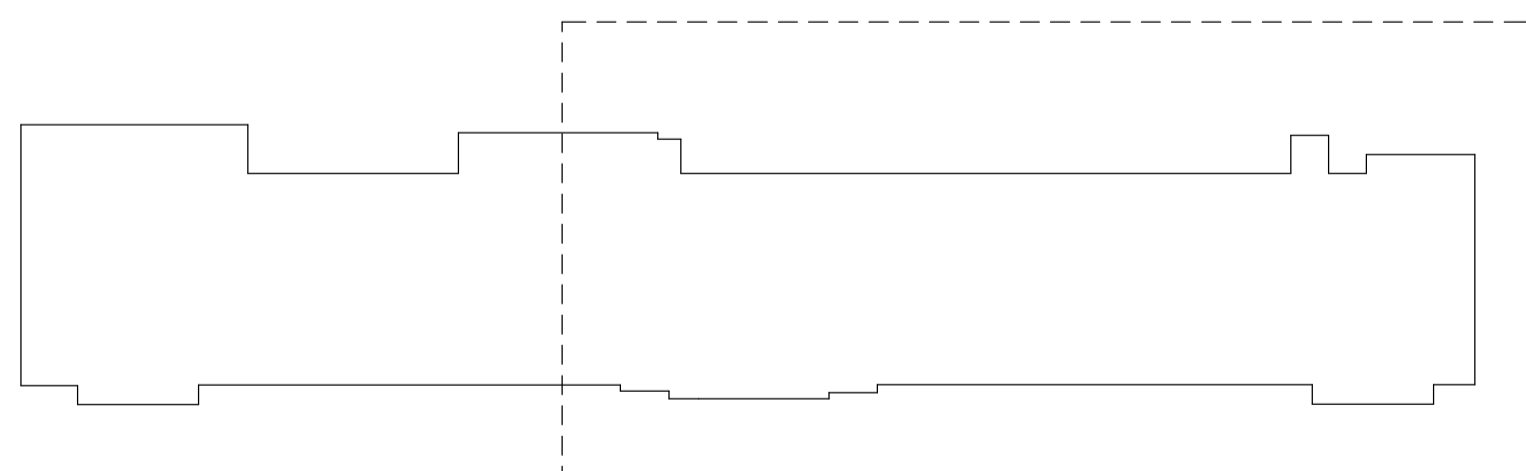

KEY PLAN

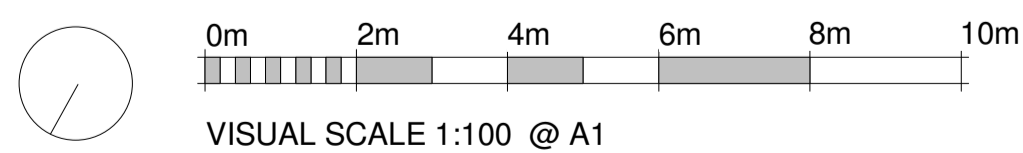

standard notes

1. Do not scale this drawing.
2. All dimensions must be checked on site and any discrepancies verified with the architect.
3. Unless shown otherwise, all dimensions are to structural surfaces.

drawing notes

Key

- Removal of Existing Partition
- Removal of Existing Door and Frame
- Removal of floors / roof

Note. Refer to MEP and Structural Engineers information for penetrations points for services.

PLANNING AND LISTED BUILDING APPLICATION

FOR FURTHER INFORMATION WITH REGARDS TO PREVIOUSLY ASSOCIATED APPLICATIONS IN RELATION TO THE PROPOSED REFURBISHMENT WORKS AT THE KATHLEEN LONSDALE BUILDING, PLEASE REFER TO THE FOLLOWING

KATHLEEN LONSDALE APPLICATION (APPROVED Jan 2015) - REF. 2014/7223/P & 2014/7310/L
 GMP APPLICATION (APPROVED Oct 2015) - REF. 2014/4924/L & 2015/4348/P
 GOWER COURT ELEVATION (APPROVED Oct 2015) - REF. 2015/4931/L & 2015/4349/P

revisions

revision	date	description
P1	16.03.2016	ISSUED FOR PLANNING & LISTED BUILDING APPLICATION
P2	13.04.2016	REVISED PLANNING AND LISTED BUILDING APPLICATION

KLB Refurbishment

UCL Gower Place, London

date
02/25/16

client
UCL

scale
1 : 100

drawing
Demolition Plan - Second Floor West

drawn checked drawing number
KS TG 3008-LB-078.

rev
P2

Levitt Bernstein

Levitt Bernstein
1 Kingsland Passage
London
E8 2BB
t: 020 7275 7676
f: 020 7275 9348
w: levittbernstein.co.uk
e: post@levittbernstein.co.uk

desM
Architects

4 LONDON ROAD, WELWYN, HERTS AL6 9EL
T: 01438 717656 F: 01438 840676 E: desm@desm.co.uk

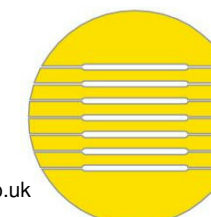

THIS IS NOT A CONSTRUCTION DRAWING. IT IS UNSUITABLE FOR THE PURPOSE OF CONSTRUCTION AND MUST ON NO ACCOUNT BE USED AS SUCH.

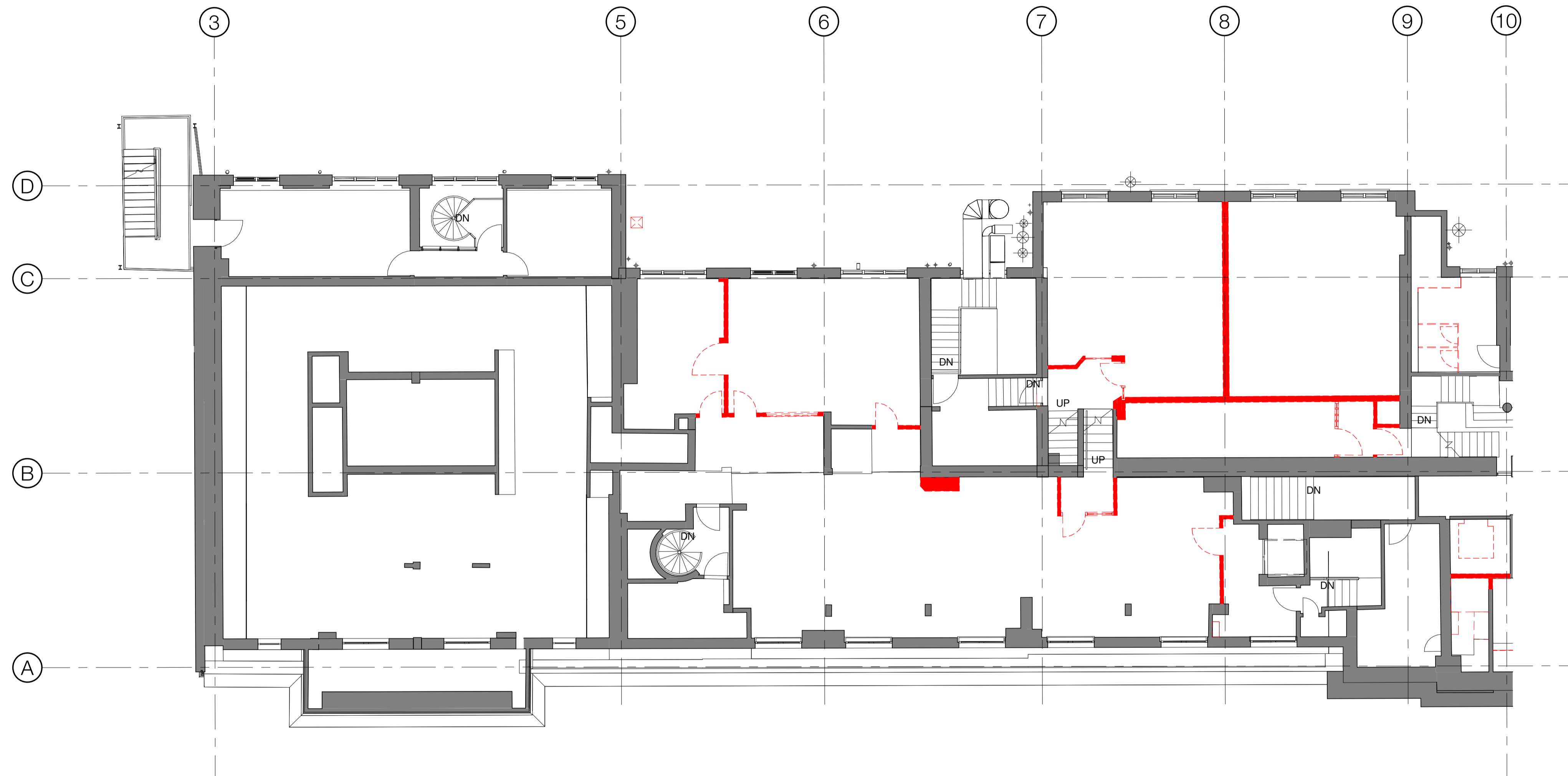

KLB SECOND FLOOR MEZZANINE

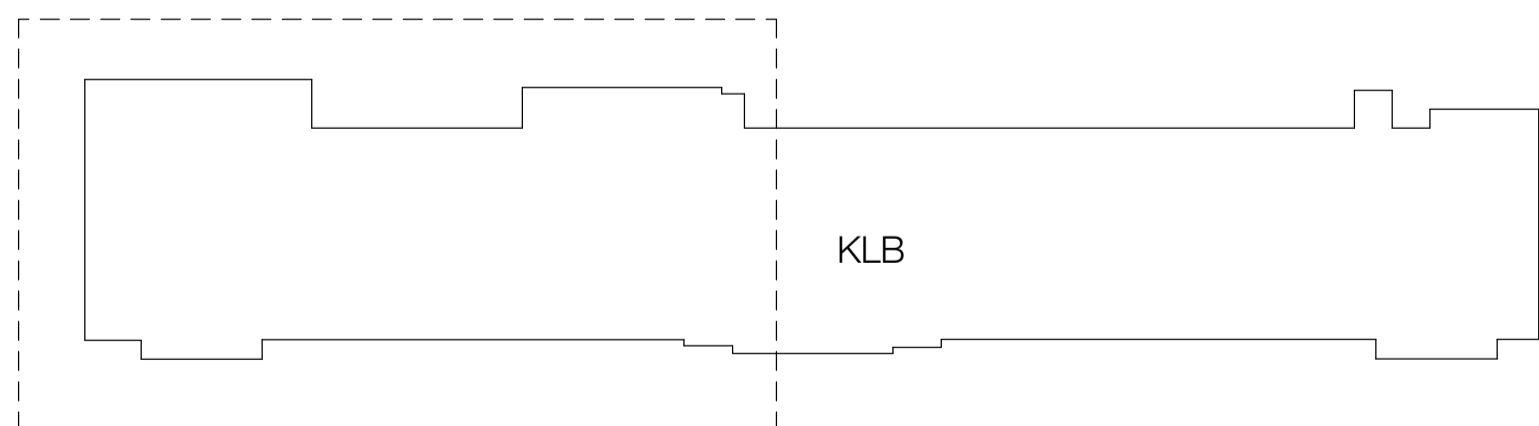

KEY PLAN

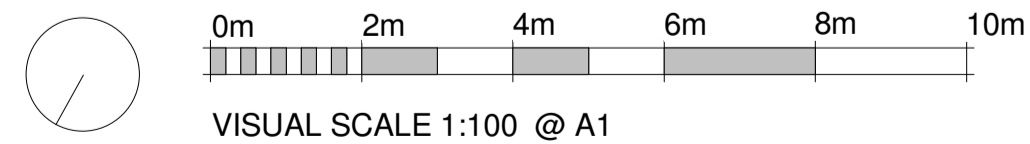

standard notes

1. Do not scale this drawing.
2. All dimensions must be checked on site and any discrepancies verified with the architect.
3. Unless shown otherwise, all dimensions are to structural surfaces.

drawing notes

Key

- Removal of Existing Partition
- Removal of Existing Door and Frame
- Removal of floors / roof

Note. Refer to MEP and Structural Engineers information for penetrations points for services.

PLANNING AND LISTED BUILDING APPLICATION

FOR FURTHER INFORMATION WITH REGARDS TO PREVIOUSLY ASSOCIATED APPLICATIONS IN RELATION TO THE PROPOSED REFURBISHMENT WORKS AT THE KATHLEEN LONSDALE BUILDING, PLEASE REFER TO THE FOLLOWING

KATHLEEN LONSDALE APPLICATION (APPROVED Jan 2015) - REF. 2014/7223/P & 2014/7310/L
 GMP APPLICATION (APPROVED Oct 2015) - REF. 2014/4924/L & 2015/4348/P
 GOWER COURT ELEVATION (APPROVED Oct 2015) - REF. 2015/4931/L & 2015/4349/P

revisions

rev	date	description
P1	16.03.2016	ISSUED FOR PLANNING & LISTED BUILDING APPLICATION
P2	13.04.2016	REVISED PLANNING AND LISTED BUILDING APPLICATION

KLB Refurbishment

UCL Gower Place, London

date
02/25/16

client
UCL

scale
1 : 100

drawing
Demolition Plan - Second Floor Mezzanine

drawn KS
checked TG

drawing number
3008-LB-079.

rev
P2

Levitt Bernstein

Levitt Bernstein t: 020 7275 7676
 1 Kingsland Passage f: 020 7275 9348
 London w: levittbernstein.co.uk
 E8 2BB e: post@levittbernstein.co.uk

desM
Architects

4 LONDON ROAD, WELWYN, HERTS AL6 9EL
 T: 01438 717656 F: 01438 840676 E: desm@desm.co.uk

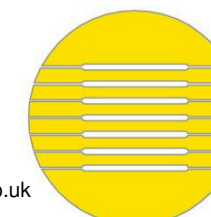

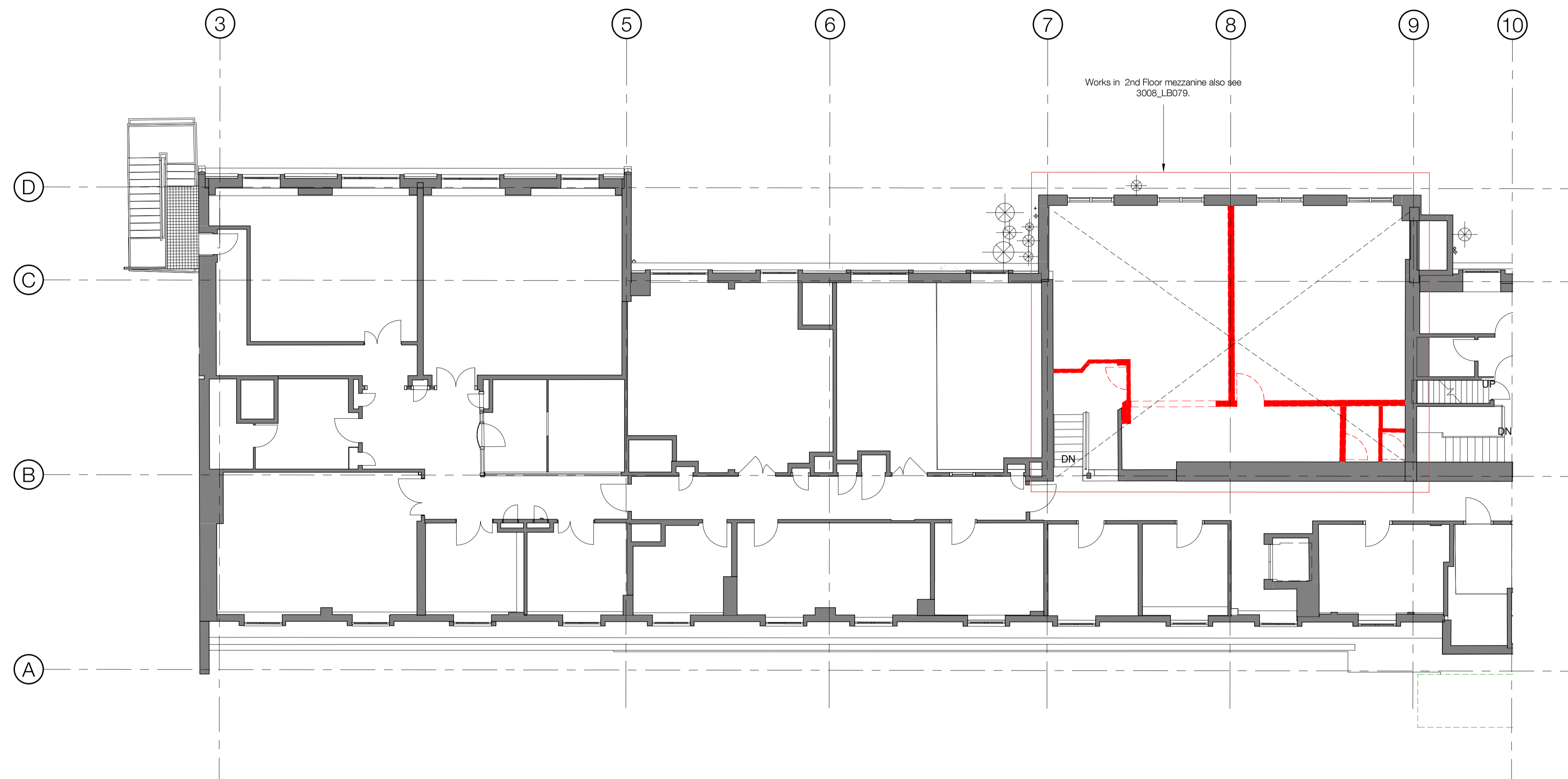

KLB THIRD FLOOR EAST

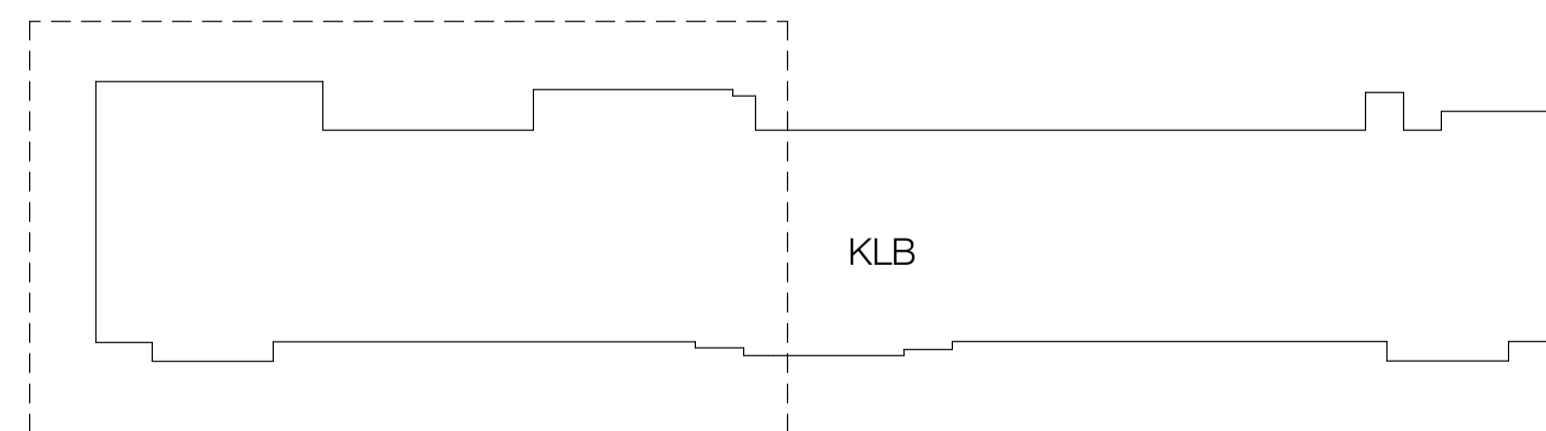

KEY PLAN

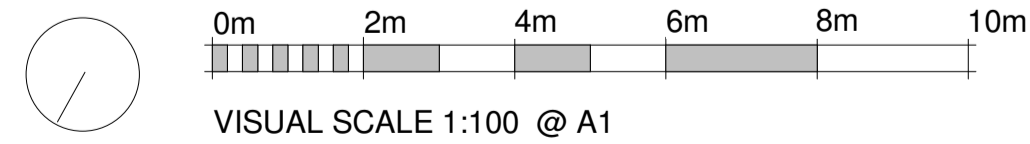

PLANNING AND LISTED BUILDING APPLICATION

FOR FURTHER INFORMATION WITH REGARDS TO PREVIOUSLY ASSOCIATED APPLICATIONS IN RELATION TO THE PROPOSED REFURBISHMENT WORKS AT THE KATHLEEN LONSDALE BUILDING, PLEASE REFER TO THE FOLLOWING

KATHLEEN LONSDALE APPLICATION (APPROVED Jan 2015) - REF. 2014/7223/P & 2014/7310/L
 GMP APPLICATION (APPROVED Oct 2015) - REF. 2014/4924/L & 2015/4348/P
 GOWER COURT ELEVATION (APPROVED Oct 2015) - REF. 2015/4931/L & 2015/4349/P

revisions		
P1	16.03.2016	ISSUED FOR PLANNING & LISTED BUILDING APPLICATION
P2	13.04.2016	REVISED PLANNING AND LISTED BUILDING APPLICATION

KLB Refurbishment

UCL Gower Place, London

date	02/25/16	client	UCL
scale	1 : 100	drawing	Demolition Plan - Third Floor East
drawn	KS	checked	TG
drawing number	3008-LB-080.	rev	P2

Levitt Bernstein
 Levitt Bernstein
 1 Kingsland Passage
 London
 E8 2BB
 t: 020 7275 7676
 f: 020 7275 9348
 w: levittbernstein.co.uk
 e: post@levittbernstein.co.uk

desM
 Architects
 4 LONDON ROAD, WELWYN, HERTS AL6 9EL
 T: 01438 717656 F: 01438 840676 E: desm@desm.co.uk

- standard notes**
1. Do not scale this drawing.
 2. All dimensions must be checked on site and any discrepancies verified with the architect.
 3. Unless shown otherwise, all dimensions are to structural surfaces.

drawing notes

- Key**
- Removal of Existing Partition
 - Removal of Existing Door and Frame
 - Removal of floors / roof

Note. Refer to MEP and Structural Engineers information for penetrations points for services.

THIS IS NOT A CONSTRUCTION DRAWING. IT IS UNSUITABLE FOR THE PURPOSE OF CONSTRUCTION AND MUST ON NO ACCOUNT BE USED AS SUCH.

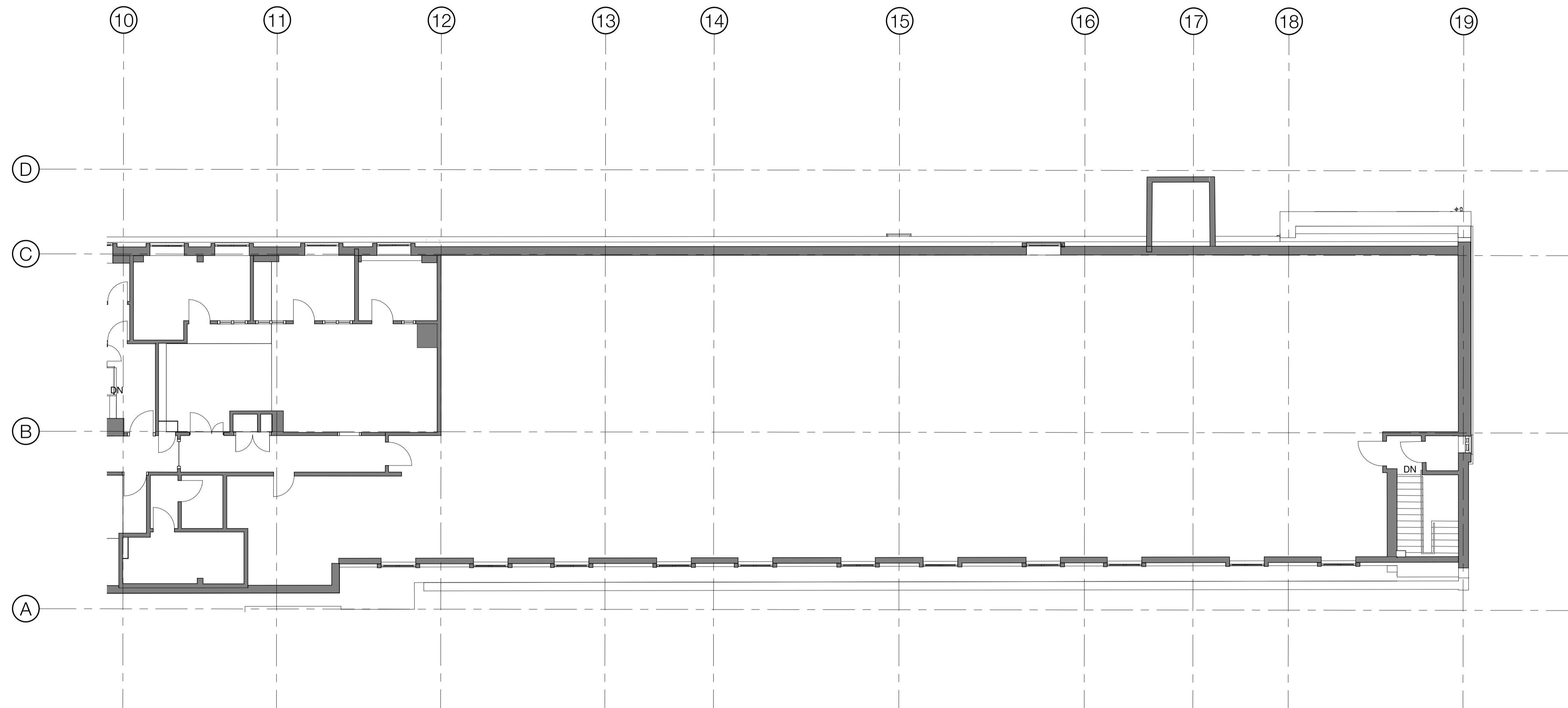

KLB THIRD FLOOR WEST

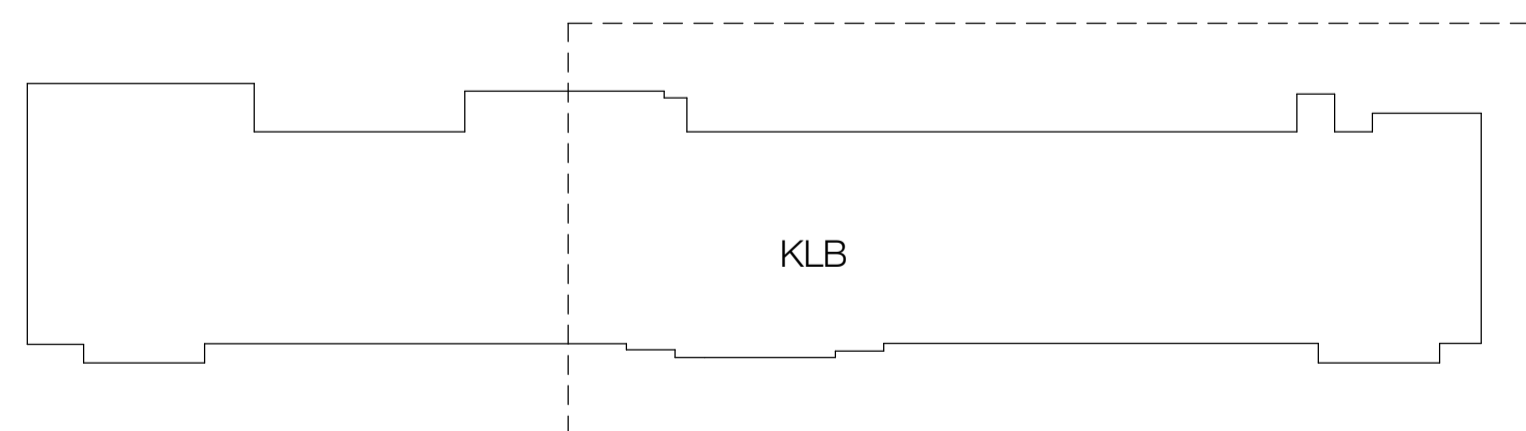

KEY PLAN

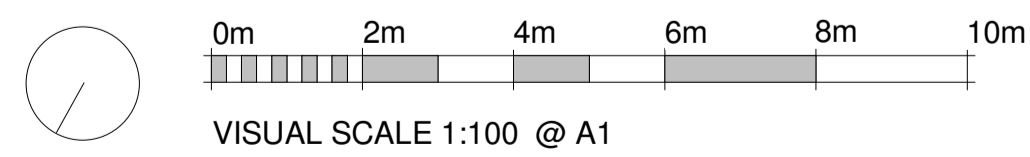

standard notes

1. Do not scale this drawing.
2. All dimensions must be checked on site and any discrepancies verified with the architect.
3. Unless shown otherwise, all dimensions are to structural surfaces.

drawing notes

Key

- Removal of Existing Partition
- Removal of Existing Door and Frame
- Removal of floors / roof

Note. Refer to MEP and Structural Engineers information for penetrations points for services.

PLANNING AND LISTED BUILDING APPLICATION

FOR FURTHER INFORMATION WITH REGARDS TO PREVIOUSLY ASSOCIATED APPLICATIONS IN RELATION TO THE PROPOSED REFURBISHMENT WORKS AT THE KATHLEEN LONSDALE BUILDING, PLEASE REFER TO THE FOLLOWING

KATHLEEN LONSDALE APPLICATION (APPROVED Jan 2015) - REF. 2014/7223/P & 2014/7310/L
 GMP APPLICATION (APPROVED Oct 2015) - REF. 2014/4924/L & 2015/4348/P
 GOWER COURT ELEVATION (APPROVED Oct 2015) - REF. 2015/4931/L & 2015/4349/P

revisions

revision	date	description
P1	16.03.2016	ISSUED FOR PLANNING & LISTED BUILDING APPLICATION
P2	13.04.2016	REVISED PLANNING AND LISTED BUILDING APPLICATION

KLB Refurbishment

UCL Gower Place, London

date
02/25/16

client
UCL

scale
1 : 100

drawing
Demolition Plan - Third Floor West

drawn checked drawing number
KS TG 3008-LB-081.

rev
P2

Levitt Bernstein

Levitt Bernstein t: 020 7275 7676
 1 Kingsland Passage f: 020 7275 9348
 London w: levittbernstein.co.uk
 E8 2BB e: post@levittbernstein.co.uk

desM
Architects

4 LONDON ROAD, WELWYN, HERTS AL6 9EL
 T: 01438 717656 F: 01438 840676 E: desm@desm.co.uk

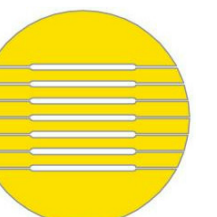

THIS IS NOT A CONSTRUCTION DRAWING. IT IS UNSUITABLE FOR THE PURPOSE OF CONSTRUCTION AND MUST ON NO ACCOUNT BE USED AS SUCH.

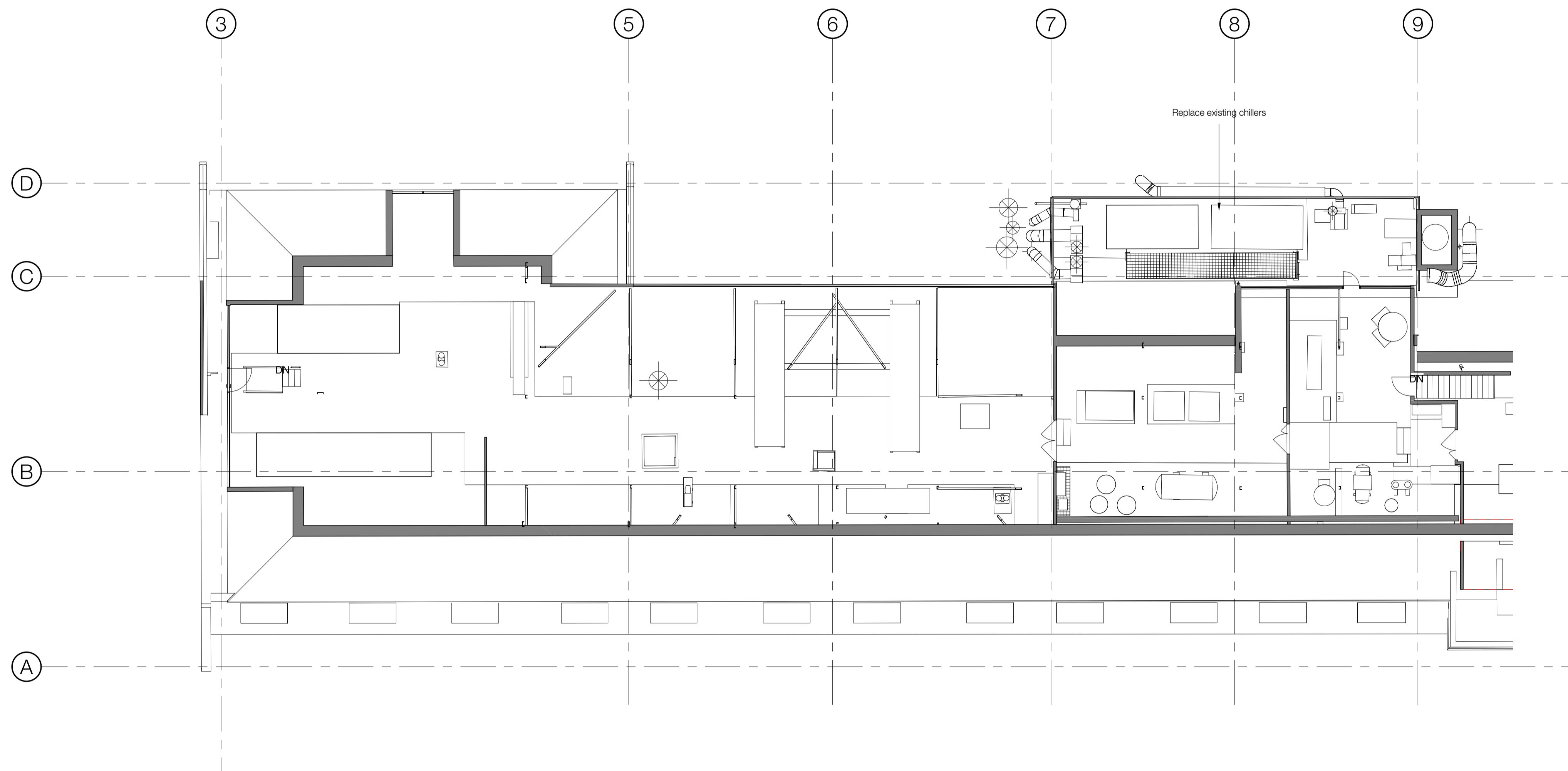

KLB FOURTH FLOOR EAST

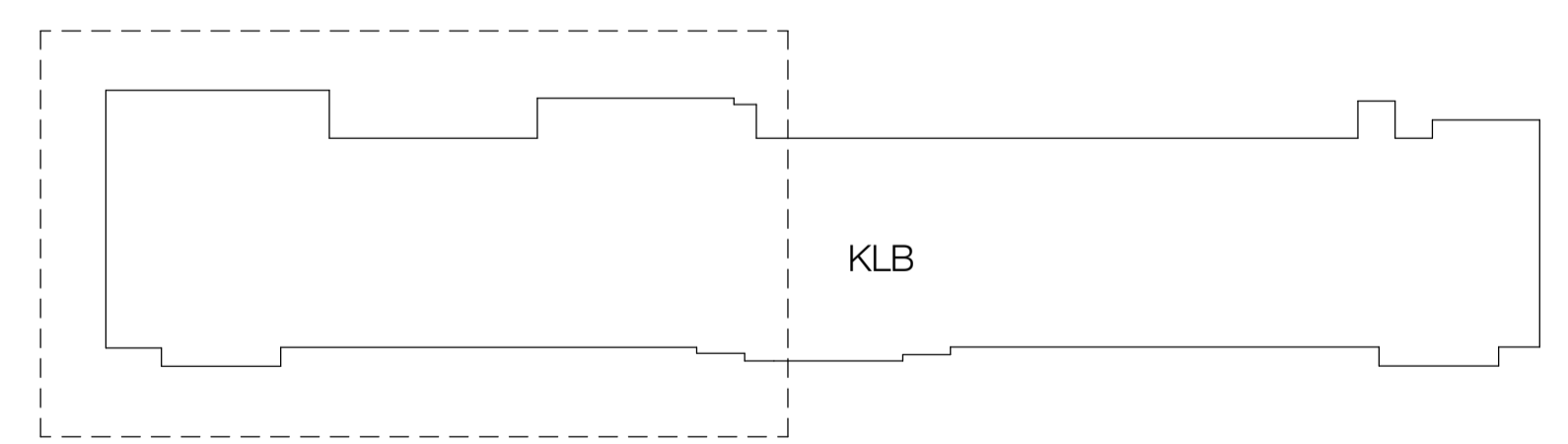

KEY PLAN

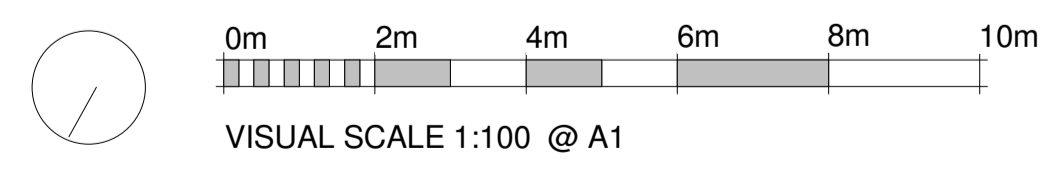

PLANNING AND LISTED BUILDING APPLICATION

FOR FURTHER INFORMATION WITH REGARDS TO PREVIOUSLY ASSOCIATED APPLICATIONS IN RELATION TO THE PROPOSED REFURBISHMENT WORKS AT THE KATHLEEN LONSDALE BUILDING, PLEASE REFER TO THE FOLLOWING

KATHLEEN LONSDALE APPLICATION (APPROVED Jan 2015) - REF. 2014/7223/P & 2014/7310/L
 GMP APPLICATION (APPROVED Oct 2015) - REF. 2014/4924/L & 2015/4348/P
 GOWER COURT ELEVATION (APPROVED Oct 2015) - REF. 2015/4931/L & 2015/4349/P

KLB Refurbishment

UCL Gower Place, London

standard notes

1. Do not scale this drawing.
2. All dimensions must be checked on site and any discrepancies verified with the architect.
3. Unless shown otherwise, all dimensions are to structural surfaces.

drawing notes

Key

- Removal of Existing Partition
- Removal of Existing Door and Frame
- Removal of floors / roof

Note. Refer to MEP and Structural Engineers information for penetrations points for services.

revisions

P1	16.03.2016	ISSUED FOR PLANNING & LISTED BUILDING APPLICATION
P2	13.04.2016	REVISED PLANNING AND LISTED BUILDING APPLICATION

date	02/25/16	client	UCL
scale	1 : 100	drawing	Demolition Plan - Fourth Floor East
drawn	KS	checked	TG
drawing number	3008-LB-082.	rev	P2

Levitt Bernstein
 1 Kingsland Passage
 London E8 2BB
 t: 020 7275 7676
 f: 020 7275 9348
 w: levittbernstein.co.uk
 e: post@levittbernstein.co.uk

desM
 Architects
 4 LONDON ROAD, WELWYN, HERTS AL6 9EL
 T: 01438 717656 F: 01438 840676 E: desm@desm.co.uk

THIS IS NOT A CONSTRUCTION DRAWING. IT IS UNSUITABLE FOR THE PURPOSE OF CONSTRUCTION AND MUST ON NO ACCOUNT BE USED AS SUCH.

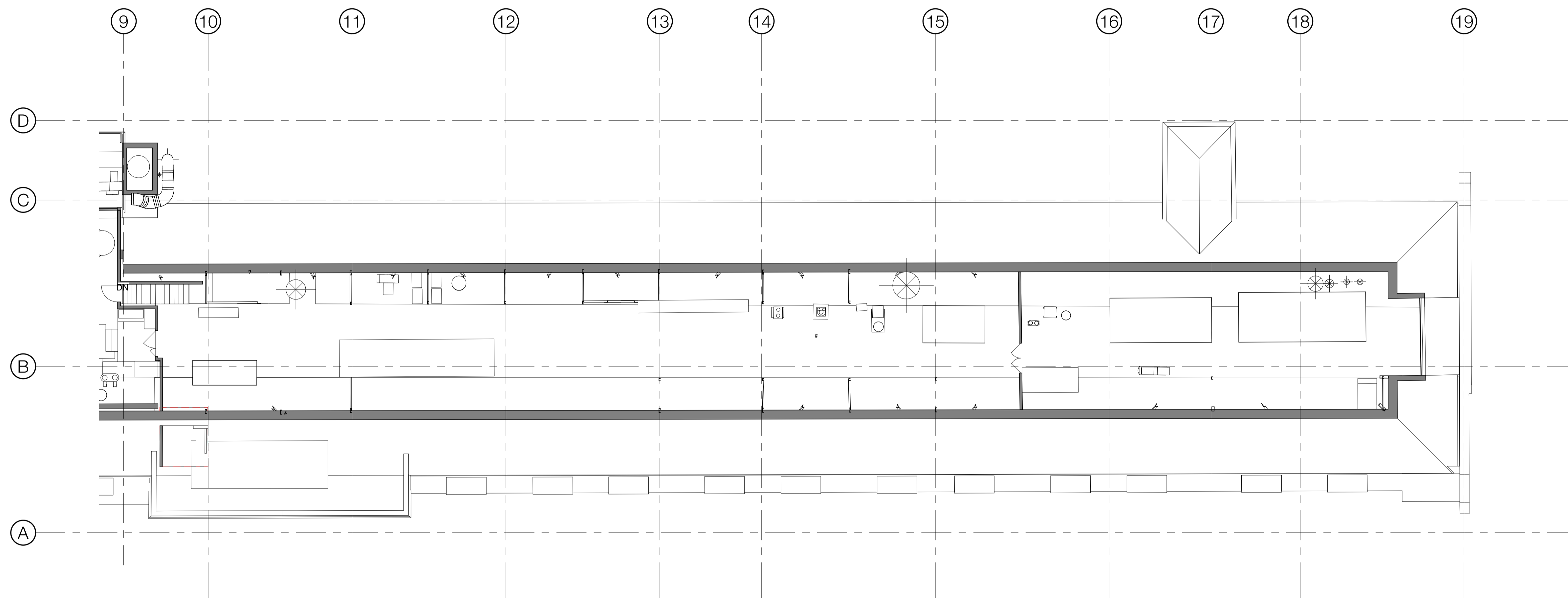

KLB FOURTH FLOOR WEST

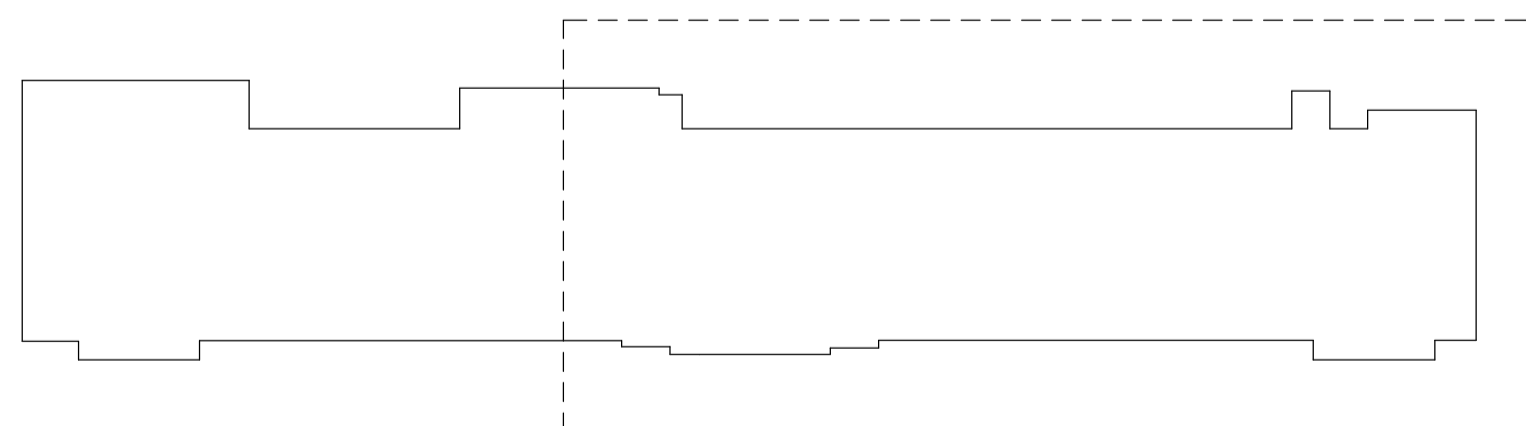

KEY PLAN

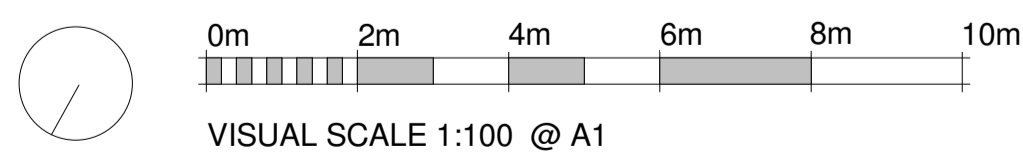

standard notes

1. Do not scale this drawing.
2. All dimensions must be checked on site and any discrepancies verified with the architect.
3. Unless shown otherwise, all dimensions are to structural surfaces.

drawing notes

Key

- Removal of Existing Partition
- Removal of Existing Door and Frame
- Removal of floors / roof

Note. Refer to MEP and Structural Engineers information for penetrations points for services.

PLANNING AND LISTED BUILDING APPLICATION

FOR FURTHER INFORMATION WITH REGARDS TO PREVIOUSLY ASSOCIATED APPLICATIONS IN RELATION TO THE PROPOSED REFURBISHMENT WORKS AT THE KATHLEEN LONSDALE BUILDING, PLEASE REFER TO THE FOLLOWING

KATHLEEN LONSDALE APPLICATION (APPROVED Jan 2015) - REF. 2014/7223/P & 2014/7310/L
 GMP APPLICATION (APPROVED Oct 2015) - REF. 2014/4924/L & 2015/4348/P
 GOWER COURT ELEVATION (APPROVED Oct 2015) - REF. 2015/4931/L & 2015/4349/P

revisions

rev	date	description
P1	16.03.2016	ISSUED FOR PLANNING & LISTED BUILDING APPLICATION
P2	13.04.2016	REVISED PLANNING AND LISTED BUILDING APPLICATION

KLB Refurbishment

UCL Gower Place, London

date
02/25/16

client
UCL

scale
1 : 100

drawing
Demolition Plan - Fourth Floor West

drawn checked drawing number
KS TG 3008-LB-083.

rev
P2

Levitt Bernstein

Levitt Bernstein t: 020 7275 7676
 1 Kingsland Passage f: 020 7275 9348
 London w: levittbernstein.co.uk
 E8 2BB e: post@levittbernstein.co.uk

desM
Architects

4 LONDON ROAD, WELWYN, HERTS AL6 9EL
 T: 01438 717656 F: 01438 840676 E: desm@desm.co.uk

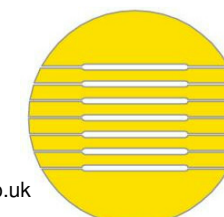

THIS IS NOT A CONSTRUCTION DRAWING. IT IS UNSUITABLE FOR THE PURPOSE OF CONSTRUCTION AND MUST ON NO ACCOUNT BE USED AS SUCH.

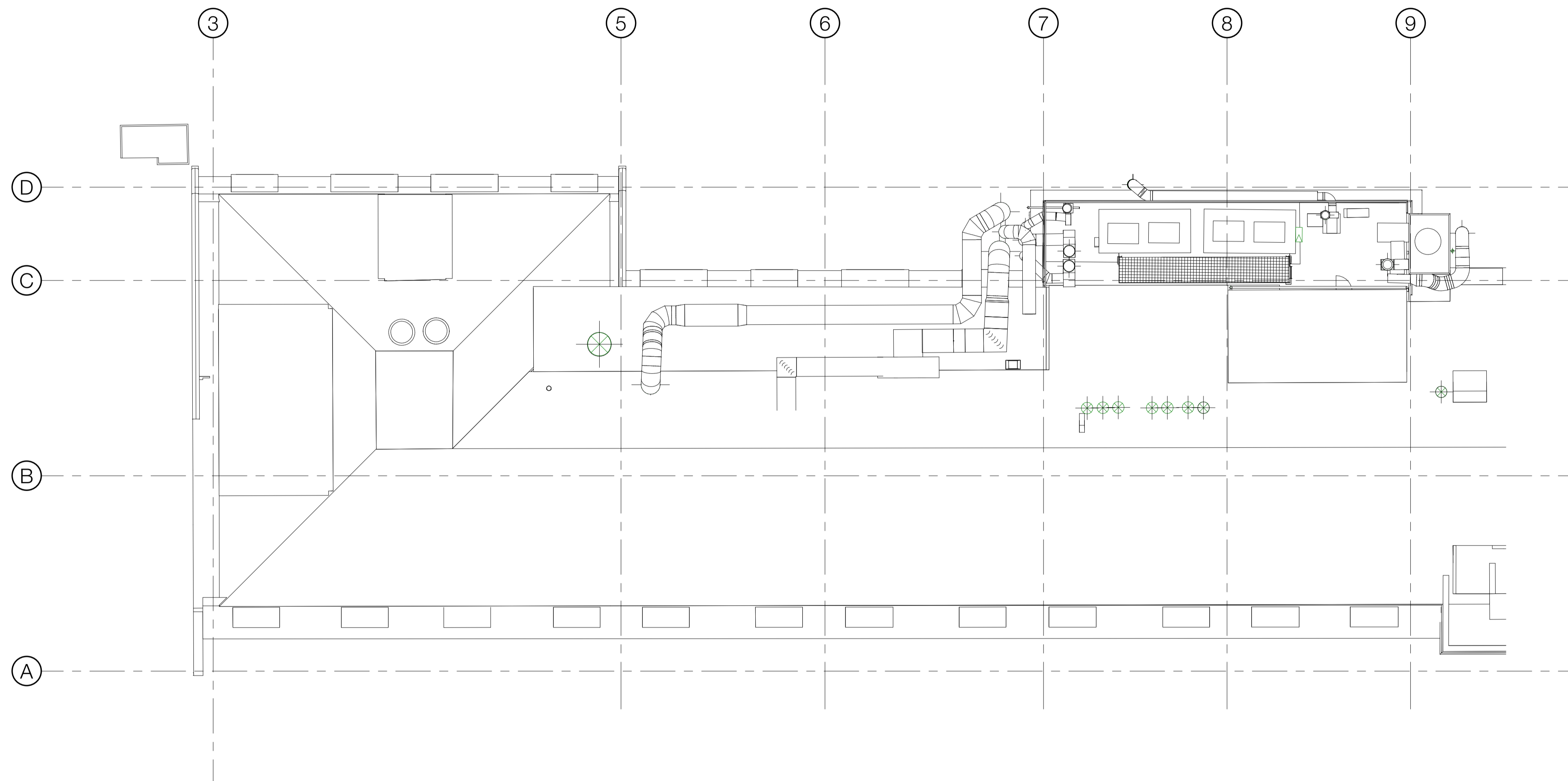

KLB ROOF EAST

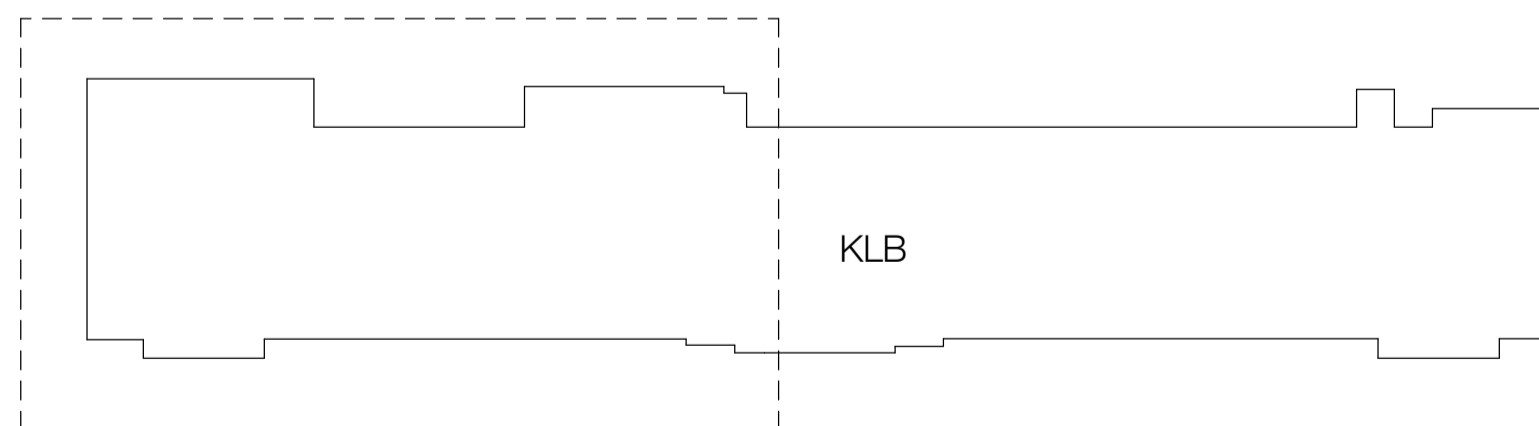

KEY PLAN

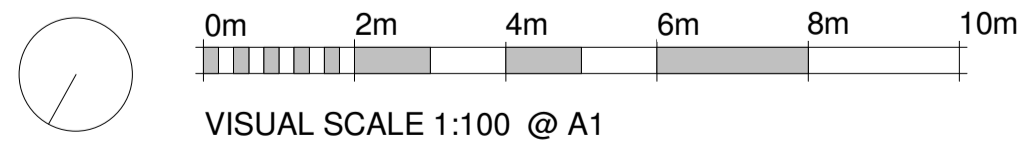

PLANNING AND LISTED BUILDING APPLICATION

FOR FURTHER INFORMATION WITH REGARDS TO PREVIOUSLY ASSOCIATED APPLICATIONS IN RELATION TO THE PROPOSED REFURBISHMENT WORKS AT THE KATHLEEN LONSDALE BUILDING, PLEASE REFER TO THE FOLLOWING

KATHLEEN LONSDALE APPLICATION (APPROVED Jan 2015) - REF. 2014/7223/P & 2014/7310/L
 GMP APPLICATION (APPROVED Oct 2015) - REF. 2014/4924/L & 2015/4348/P
 GOWER COURT ELEVATION (APPROVED Oct 2015) - REF. 2015/4931/L & 2015/4349/P

revisions		
P1	16.03.2016	ISSUED FOR PLANNING & LISTED BUILDING APPLICATION
P2	13.04.2016	REVISED PLANNING AND LISTED BUILDING APPLICATION

KLB Refurbishment

UCL Gower Place, London

date	02/25/16	client	UCL
scale	1 : 100	drawing	Demolition Plan - Roof East
drawn	KS	checked	TG
drawing number	3008-LB-084.	rev	P2

Levitt Bernstein
 1 Kingsland Passage
 London E8 2BB
 t: 020 7275 7676
 f: 020 7275 9348
 w: levittbernstein.co.uk
 e: post@levittbernstein.co.uk

desM
 Architects
 4 LONDON ROAD, WELWYN, HERTS AL6 9EL
 T: 01438 717656 F: 01438 840676 E: desm@desm.co.uk

standard notes

1. Do not scale this drawing.
2. All dimensions must be checked on site and any discrepancies verified with the architect.
3. Unless shown otherwise, all dimensions are to structural surfaces.

drawing notes

Key	
	Removal of Existing Partition
	Removal of Existing Door and Frame
	Removal of floors / roof

Note. Refer to MEP and Structural Engineers information for penetrations points for services.

THIS IS NOT A CONSTRUCTION DRAWING. IT IS UNSUITABLE FOR THE PURPOSE OF CONSTRUCTION AND MUST ON NO ACCOUNT BE USED AS SUCH.

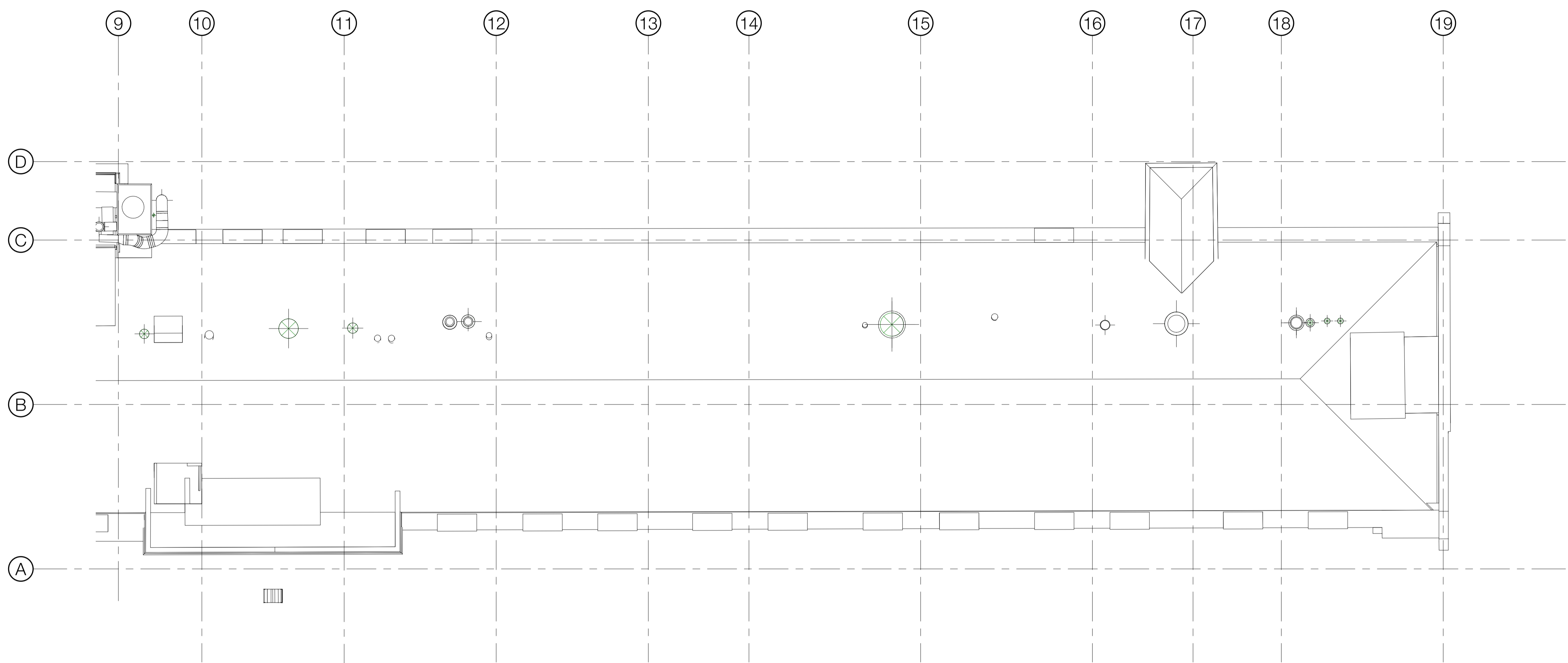

KLB ROOF WEST

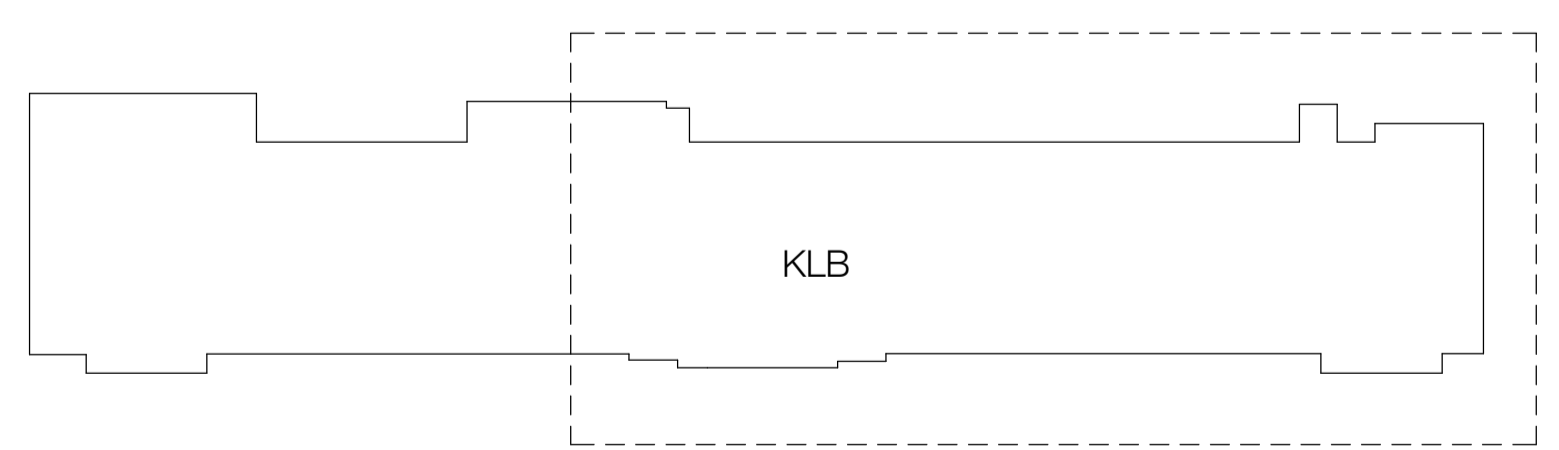

KEY PLAN

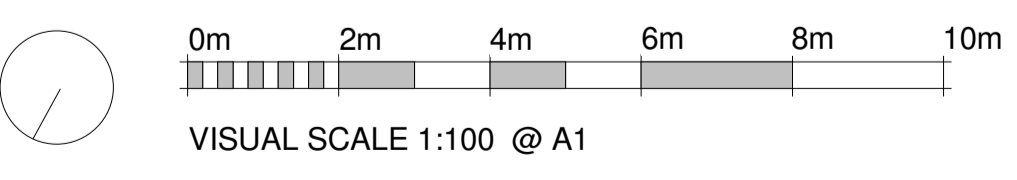

PLANNING AND LISTED BUILDING APPLICATION

FOR FURTHER INFORMATION WITH REGARDS TO PREVIOUSLY ASSOCIATED APPLICATIONS IN RELATION TO THE PROPOSED REFURBISHMENT WORKS AT THE KATHLEEN LONSDALE BUILDING, PLEASE REFER TO THE FOLLOWING

KATHLEEN LONSDALE APPLICATION (APPROVED Jan 2015) - REF. 2014/7223/P & 2014/7310/L
 GMP APPLICATION (APPROVED Oct 2015) - REF. 2014/4924/L & 2015/4348/P
 GOWER COURT ELEVATION (APPROVED Oct 2015) - REF. 2015/4931/L & 2015/4349/P

KLB Refurbishment

UCL Gower Place, London

standard notes

1. Do not scale this drawing.
2. All dimensions must be checked on site and any discrepancies verified with the architect.
3. Unless shown otherwise, all dimensions are to structural surfaces.

drawing notes

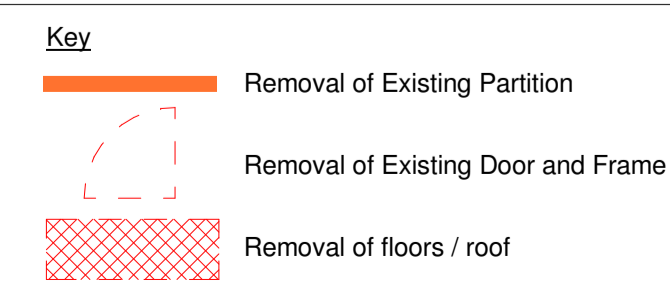

Note. Refer to MEP and Structural Engineers information for penetrations points for services.

revisions

P1	16.03.2016	ISSUED FOR PLANNING & LISTED BUILDING APPLICATION
P2	13.04.2016	REVISED PLANNING AND LISTED BUILDING APPLICATION

date	02/25/16	client	UCL
scale	1 : 100	drawing	Demolition Plan - Roof West
drawn	KS	checked	TG
drawing number	3008-LB-085.	rev	P2

Levitt Bernstein
 1 Kingsland Passage
 London E8 2BB
 t: 020 7275 7676
 f: 020 7275 9348
 w: levittbernstein.co.uk
 e: post@levittbernstein.co.uk

desM
 Architects
 4 LONDON ROAD, WELWYN, HERTS AL6 9EL
 T: 01438 717656 F: 01438 840676 E: desm@desm.co.uk

THIS IS NOT A CONSTRUCTION DRAWING. IT IS UNSUITABLE FOR THE PURPOSE OF CONSTRUCTION AND MUST ON NO ACCOUNT BE USED AS SUCH.



Demolition -Part Gower Place Elevation (1)

PLANNING AND LISTED BUILDING APPLICATION

FOR FURTHER INFORMATION WITH REGARDS TO PREVIOUSLY ASSOCIATED APPLICATIONS IN RELATION TO THE PROPOSED REFURBISHMENT WORKS AT THE KATHLEEN LONSDALE BUILDING, PLEASE REFER TO THE FOLLOWING

KATHLEEN LONSDALE APPLICATION (APPROVED Jan 2015) - REF. 2014/7223/P & 2014/7310/L
 GMP APPLICATION (APPROVED Oct 2015) - REF. 2014/4924/L & 2015/4348/P
 GOWER COURT ELEVATION (APPROVED Oct 2015) - REF. 2015/4931/L & 2015/4349/P

revisions	
P1	16.03.2016 ISSUED FOR PLANNING & LISTED BUILDING APPLICATION
P2	13.04.2016 REVISED PLANNING AND LISTED BUILDING APPLICATION

KLB Refurbishment UCL Gower Place, London

date	02/25/16	client	UCL
scale	1 : 100	drawing	Demolition - Part Gower Place Elevation(1)
drawn	KS	checked	TG
drawing number	3008-LB-090.	rev	P2

Levitt Bernstein
 1 Kingsland Passage
 London E8 2BB
 t: 020 7275 7676
 f: 020 7275 9348
 w: levittbernstein.co.uk
 e: post@levittbernstein.co.uk

desM
 Architects
 4 LONDON ROAD, WELWYN, HERTS AL6 9EL
 T: 01438 717656 F: 01438 840676 E: desm@desm.co.uk

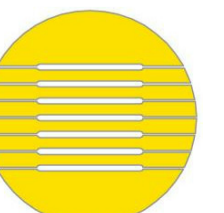

standard notes

1. Do not scale this drawing.
2. All dimensions must be checked on site and any discrepancies verified with the architect.
3. Unless shown otherwise, all dimensions are to structural surfaces.

THIS IS NOT A CONSTRUCTION DRAWING. IT IS UNSUITABLE FOR THE PURPOSE OF CONSTRUCTION AND MUST ON NO ACCOUNT BE USED AS SUCH.

drawing notes

Key

- To Be Removed
- Glazing To Be Removed
- Sash Windows To Be Removed

Note. Refer to MEP and Structural Engineers information for penetrations points for services.



Demolition -Part Gower Place Elevation (1)

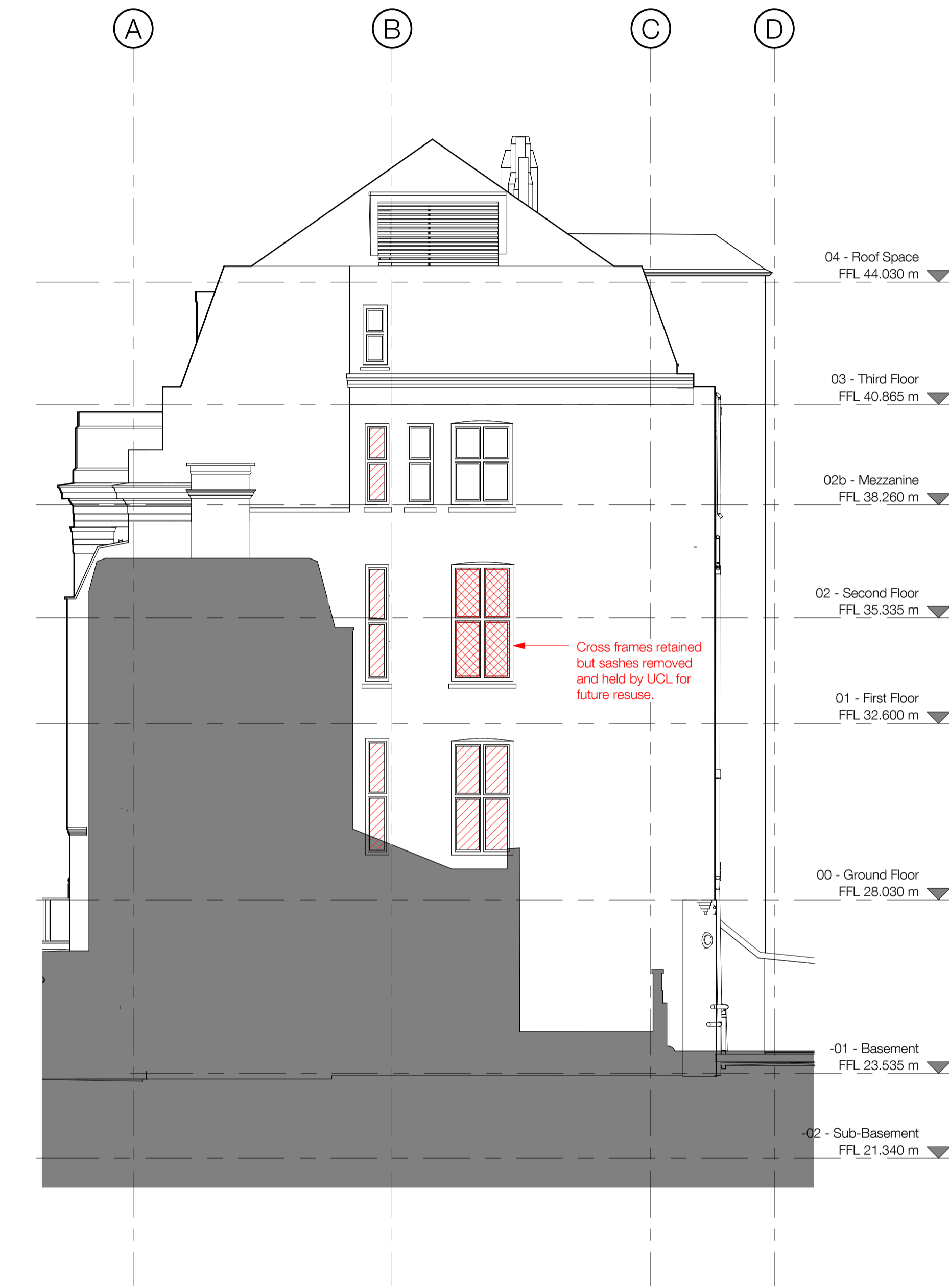

Demolition -West Elevation

PLANNING AND LISTED BUILDING APPLICATION

FOR FURTHER INFORMATION WITH REGARDS TO PREVIOUSLY ASSOCIATED APPLICATIONS IN RELATION TO THE PROPOSED REFURBISHMENT WORKS AT THE KATHLEEN LONSDALE BUILDING, PLEASE REFER TO THE FOLLOWING

KATHLEEN LONSDALE APPLICATION (APPROVED Jan 2015) - REF. 2014/7223/P & 2014/7310/L
 GMP APPLICATION (APPROVED Oct 2015) - REF. 2014/4924/L & 2015/4349/P
 GOWER COURT ELEVATION (APPROVED Oct 2015) - REF. 2015/4931/L & 2015/4349/P

revisions	
P1	16.03.2016 ISSUED FOR PLANNING & LISTED BUILDING APPLICATION
P2	13.04.2016 REVISED PLANNING AND LISTED BUILDING APPLICATION

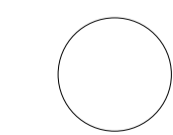

standard notes

1. Do not scale this drawing.
2. All dimensions must be checked on site and any discrepancies verified with the architect.
3. Unless shown otherwise, all dimensions are to structural surfaces.

drawing notes

Key

- To Be Removed
- Glazing To Be Removed
- Sash Windows To Be Removed

Note. Refer to MEP and Structural Engineers information for penetrations points for services.

THIS IS NOT A CONSTRUCTION DRAWING. IT IS UNSUITABLE FOR THE PURPOSE OF CONSTRUCTION AND MUST ON NO ACCOUNT BE USED AS SUCH.

KLB Refurbishment UCL Gower Place, London

date
02/25/16

client
UCL

scale
1 : 100

drawing
Demolition - Part Gower Place
Elevation(2)

drawn checked
KS TG

drawing number
3008-LB-091.

rev
P2

Levitt Bernstein

Levitt Bernstein
1 Kingsland Passage
London
E8 2BB
t: 020 7275 7676
f: 020 7275 9348
w: levittbernstein.co.uk
e: post@levittbernstein.co.uk

desM
Architects

4 LONDON ROAD, WELWYN, HERTS AL6 9EL
T: 01438 717656 F: 01438 840676 E: desm@desm.co.uk

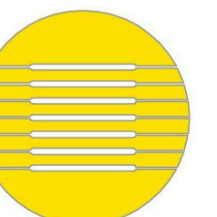



Demolition -Part Gower Court Elevation (1)

PLANNING AND LISTED BUILDING APPLICATION

FOR FURTHER INFORMATION WITH REGARDS TO PREVIOUSLY ASSOCIATED APPLICATIONS IN RELATION TO THE PROPOSED REFURBISHMENT WORKS AT THE KATHLEEN LONSDALE BUILDING, PLEASE REFER TO THE FOLLOWING

KATHLEEN LONSDALE APPLICATION (APPROVED Jan 2015) - REF. 2014/7223/P & 2014/7310/L
 GMP APPLICATION (APPROVED Oct 2015) - REF. 2014/4924/L & 2015/4348/P
 GOWER COURT ELEVATION (APPROVED Oct 2015) - REF. 2015/4931/L & 2015/4349/P

revisions	
P1	16.03.2016 ISSUED FOR PLANNING & LISTED BUILDING APPLICATION
P2	13.04.2016 REVISED PLANNING AND LISTED BUILDING APPLICATION

KLB Refurbishment

UCL Gower Place, London

date	02/25/16	client	UCL
scale	1 : 100	drawing	Demolition - Part Gower Court Elevation(1)
drawn	KS	checked	TG
drawing number	3008-LB-092.	rev	P2

Levitt Bernstein
 1 Kingsland Passage
 London E8 2BB
 t: 020 7275 7676
 f: 020 7275 9348
 w: levittbernstein.co.uk
 e: post@levittbernstein.co.uk

desM
 Architects
 4 LONDON ROAD, WELWYN, HERTS AL6 9EL
 T: 01438 717656 F: 01438 840676 E: desm@desm.co.uk

standard notes

1. Do not scale this drawing.
2. All dimensions must be checked on site and any discrepancies verified with the architect.
3. Unless shown otherwise, all dimensions are to structural surfaces.

drawing notes

Key

- To Be Removed
- Glazing To Be Removed
- Sash Windows To Be Removed

Note. Refer to MEP and Structural Engineers information for penetrations points for services.

THIS IS NOT A CONSTRUCTION DRAWING. IT IS UNSUITABLE FOR THE PURPOSE OF CONSTRUCTION AND MUST ON NO ACCOUNT BE USED AS SUCH.

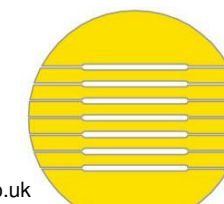



Demolition -Part Gower Court Elevation (2)

Demolition -Fire Escape Elevation

PLANNING AND LISTED BUILDING APPLICATION

FOR FURTHER INFORMATION WITH REGARDS TO PREVIOUSLY ASSOCIATED APPLICATIONS IN RELATION TO THE PROPOSED REFURBISHMENT WORKS AT THE KATHLEEN LONSDALE BUILDING, PLEASE REFER TO THE FOLLOWING

KATHLEEN LONSDALE APPLICATION (APPROVED Jan 2015) - REF. 2014/7223/P & 2014/7310/L
 GMP APPLICATION (APPROVED Oct 2015) - REF. 2014/4924/L & 2015/4348/P
 GOWER COURT ELEVATION (APPROVED Oct 2015) - REF. 2015/4931/L & 2015/4349/P

revisions	
P1	16.03.2016 ISSUED FOR PLANNING & LISTED BUILDING APPLICATION
P2	13.04.2016 REVISED PLANNING AND LISTED BUILDING APPLICATION

KLB Refurbishment UCL Gower Place, London

date	02/25/16	client	UCL
scale	1 : 100	drawing	Demolition - Part Gower Court Elevation(2)
drawn	KS	checked	TG
drawing number	3008-LB-093.	rev	P2

Levitt Bernstein
 1 Kingsland Passage
 London E8 2BB
 t: 020 7275 7676
 f: 020 7275 9348
 w: levittbernstein.co.uk
 e: post@levittbernstein.co.uk

desM
 Architects
 4 LONDON ROAD, WELWYN, HERTS AL6 9EL
 T: 01438 717656 F: 01438 840676 E: desm@desm.co.uk

standard notes

1. Do not scale this drawing.
2. All dimensions must be checked on site and any discrepancies verified with the architect.
3. Unless shown otherwise, all dimensions are to structural surfaces.

THIS IS NOT A CONSTRUCTION DRAWING. IT IS UNSUITABLE FOR THE PURPOSE OF CONSTRUCTION AND MUST ON NO ACCOUNT BE USED AS SUCH.

drawing notes

Key

- To Be Removed
 - Glazing To Be Removed
 - Sash Windows To Be Removed
- Note. Refer to MEP and Structural Engineers information for penetrations points for services.

