

Retain original doors, side panels and frames



Retain original door and frame
Reveal original glass panels in door leaf
Reveal original fanlight



Retain original door frame
Provide new door leaf (to be locked and not used-to suit lab layout behind)



Retain original door and frame
Reveal original fanlight



Retain original door and frame
Reveal original fanlight



Retain original door and frame
Reveal original fanlight
(Note: this door frame will be to a plant room - all necessary performance related alterations to be carried out to suit)



Retain original door and frame
Reveal original fanlight
(Note: this door frame will be to a plant room - all necessary performance related alterations to be carried out to suit)



Retain original door and frame
Infill fanlight
(Note: this door frame will be to a plant room - all necessary performance related alterations to be carried out to suit)

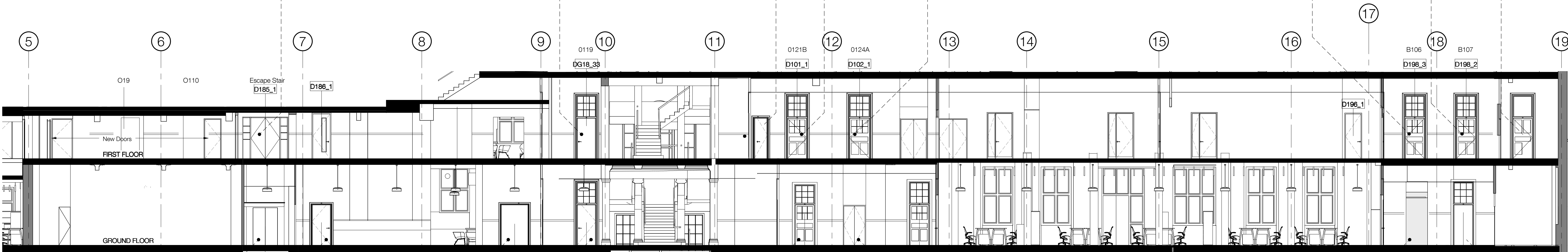

1 Ground & First Floor Corridor Elevations (1)
1 : 100

NOTE: Heritage design intent purposes only; Also refer to door types drawings



Retain original doors, side panels and frames



Retain original door frame
Provide new door leaf
(Note: this door frame will be to a Patch Room - all necessary performance related alterations to be carried out to suit)



Retain original door frame
Provide new door leaves
(Note: co-ordination required with mechanical riser positions)



Retain original door frame
Provide new door leaf



Retain original door and frame



Retain original door and frame

OG8
Original door that can be re-located



Original door relocated. Frame Retained.
Reveal original fanlight



Retain original door frame
(no door leaf existing or required)
Reveal original fanlight

KLB Refurbishment

UCL Gower Place, London

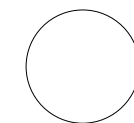

NOTE: HERITAGE DESIGN INTENT PURPOSE ONLY; ALSO REFER TO DOOR TYPES DRAWINGS

standard notes

1. Do not scale this drawing.
2. All dimensions must be checked on site and any discrepancies verified with the architect.
3. Unless shown otherwise, all dimensions are to structural surfaces.

THIS IS NOT A CONSTRUCTION DRAWING. IT IS UNSUITABLE FOR THE PURPOSE OF CONSTRUCTION AND MUST ON NO ACCOUNT BE USED AS SUCH.

drawing notes

All original doors, door frames and side panels to be retained are to be performance assessed and modified to suit current Building Regulations requirements for fire, smoke, acoustic performance etc - prior to repair and re-decoration.

Existing original dado and skirtings are to be retained, repaired and re-decorated. Any breaks are to be infilled with new and patched in, moulding to match original.

New ceiling to be provided along 1st floor corridor (west) - to be co-ordinated with door heights and fan lights.

revisions

T1	17.11.2014
T2	1.12.2014
T3	17.12.2014
T4	01.20.2016
T5	14.04.2016
T6	15.04.2016

TENDER ISSUE DRAFT 1
TENDER ISSUE DRAFT 2
STAGE E TENDER ISSUE
ISSUED FOR COSTING
EMPLOYERS REQUIREMENTS
AMENDMENT ISSUE
REVISED PLANNING AND LISTED BUILDING APPLICATION

date
JAN '16

scale
1 : 100

drawn checked drawing number
TM NJ 3008-RL- 760

client
UCL

drawing
Corridor Elevations 1

rev
T6

Levitt Bernstein

Levitt Bernstein
1 Kingsland Passage
London
E8 2BB
t: 020 7275 7676
f: 020 7275 9348
w: levittbernstein.co.uk
e: post@levittbernstein.co.uk

desM
Architects

4 LONDON ROAD, WELWYN, HERTS AL6 9EL
T: 01438 717656 F: 01438 840676 E: desm@desm.co.uk

