

proposed balconies  
plan @ basement level ( north block )  
scale 1:50

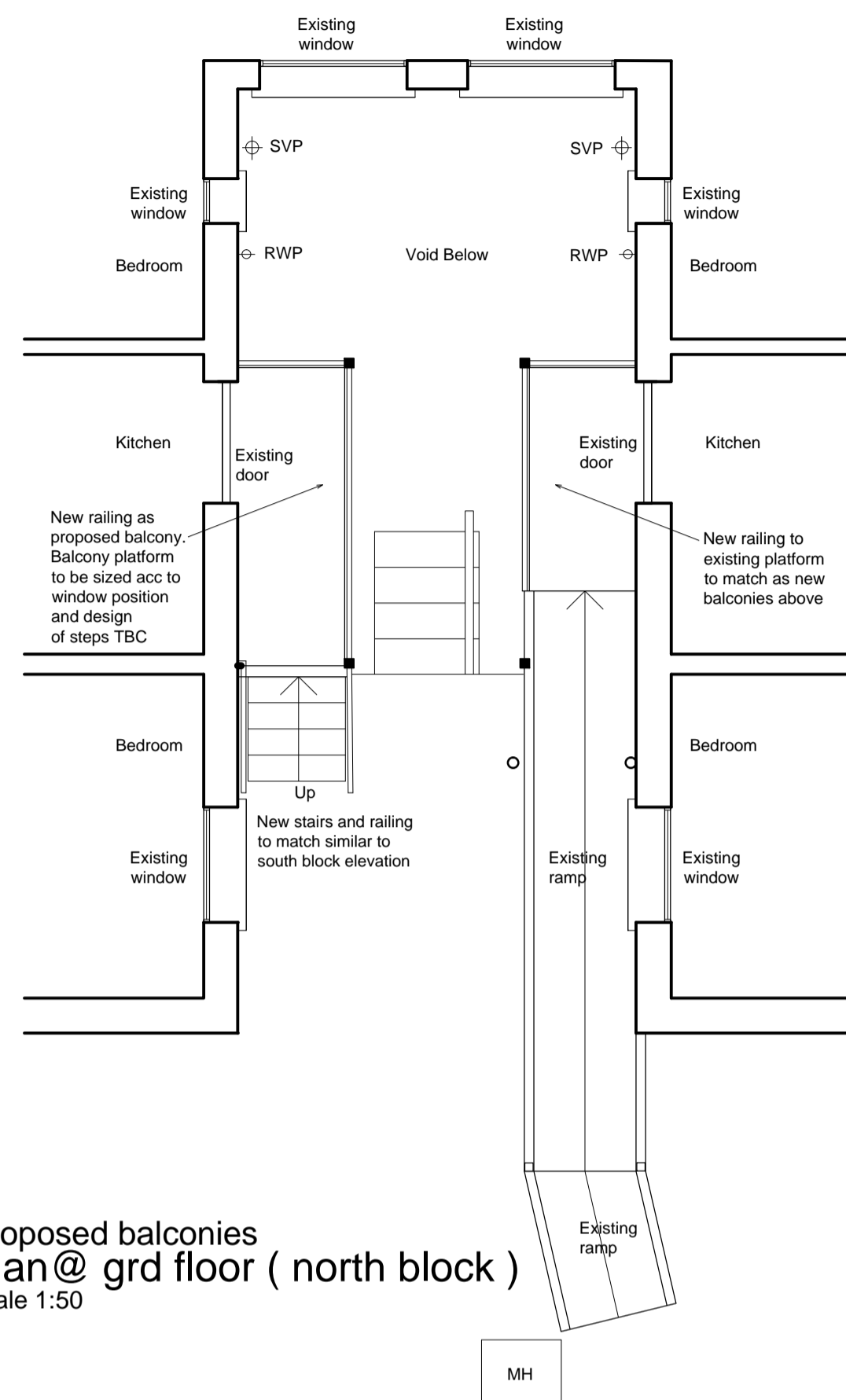

proposed balconies  
plan @ grd floor ( north block )  
scale 1:50

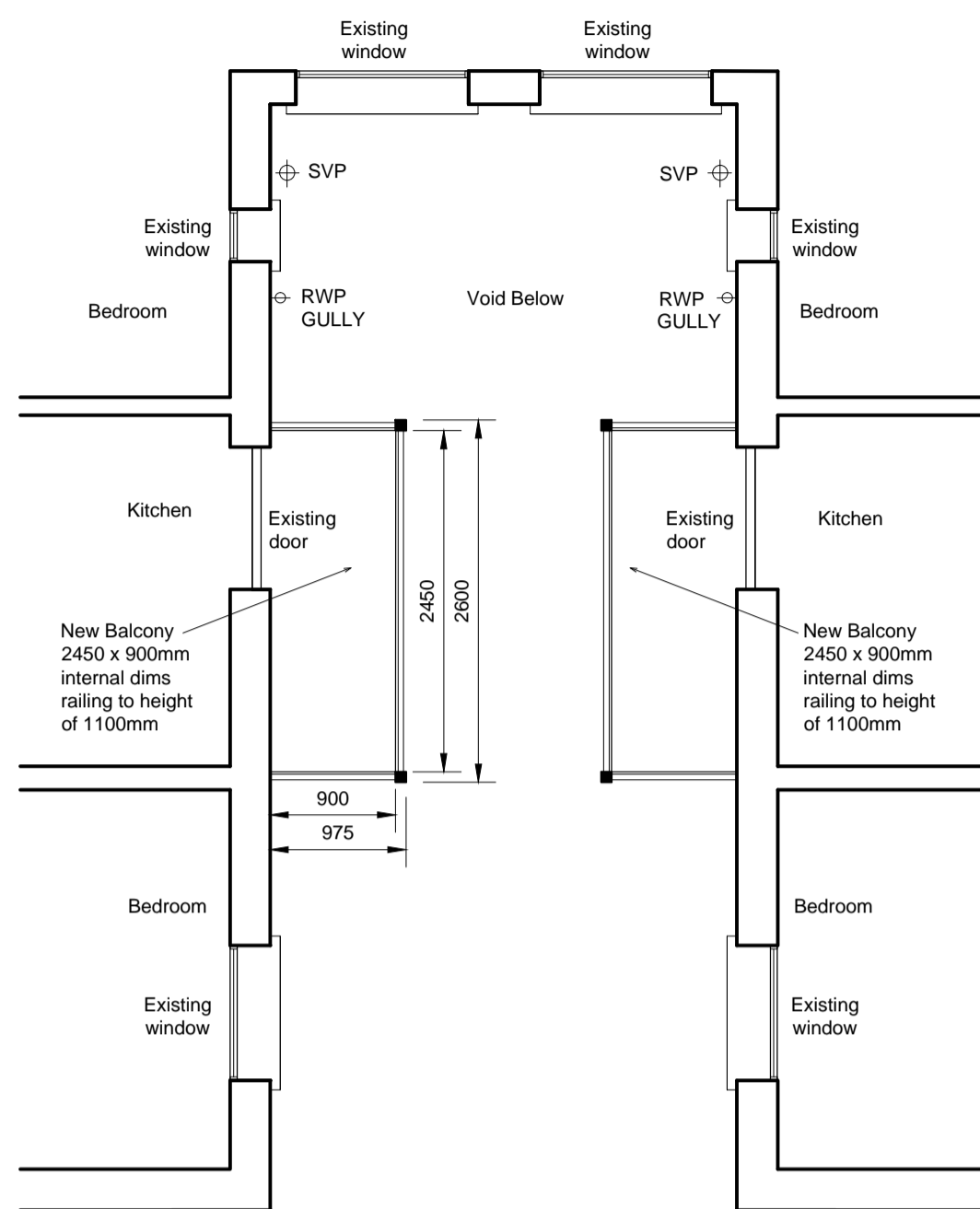

proposed balconies  
plan @ 1st , 2nd & 3rd floor ( north block )  
scale 1:50

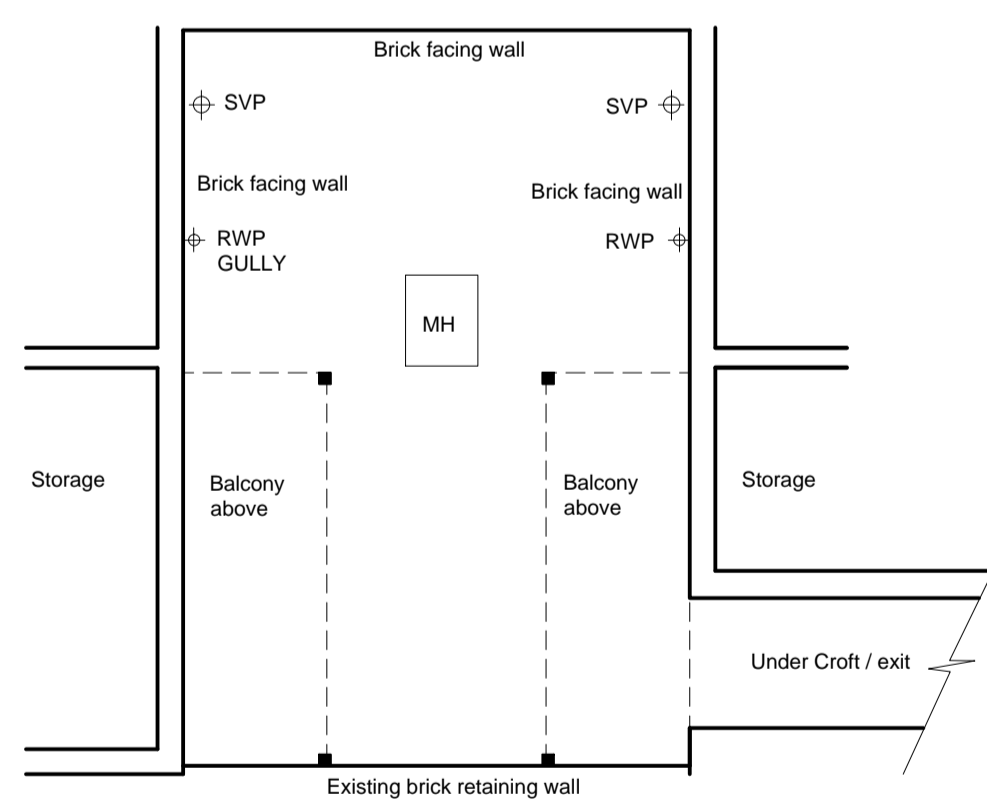

proposed  
plan @ basement level ( south block )  
scale 1:50

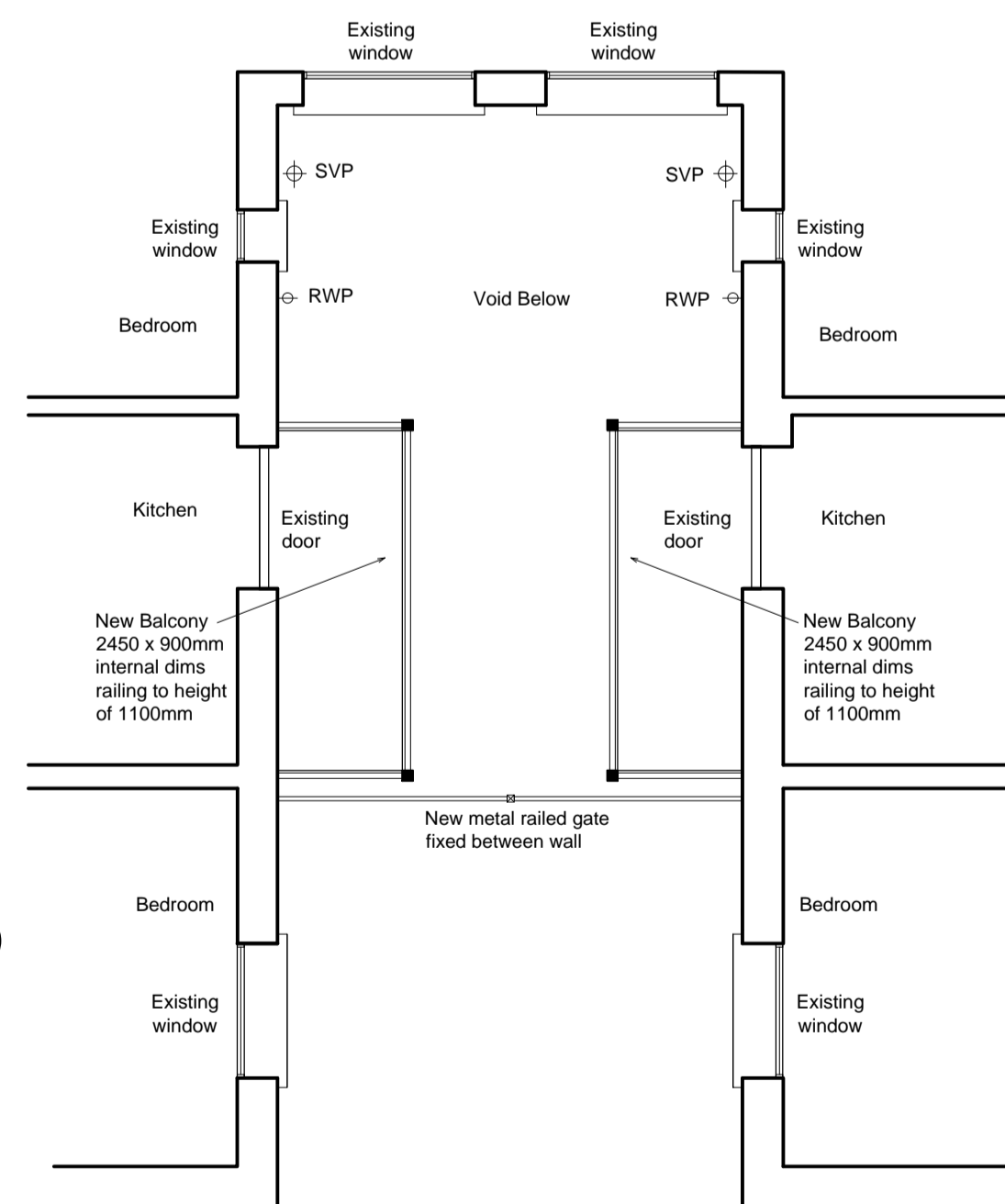

proposed balconies  
plan @ grd floor ( south block )  
scale 1:50

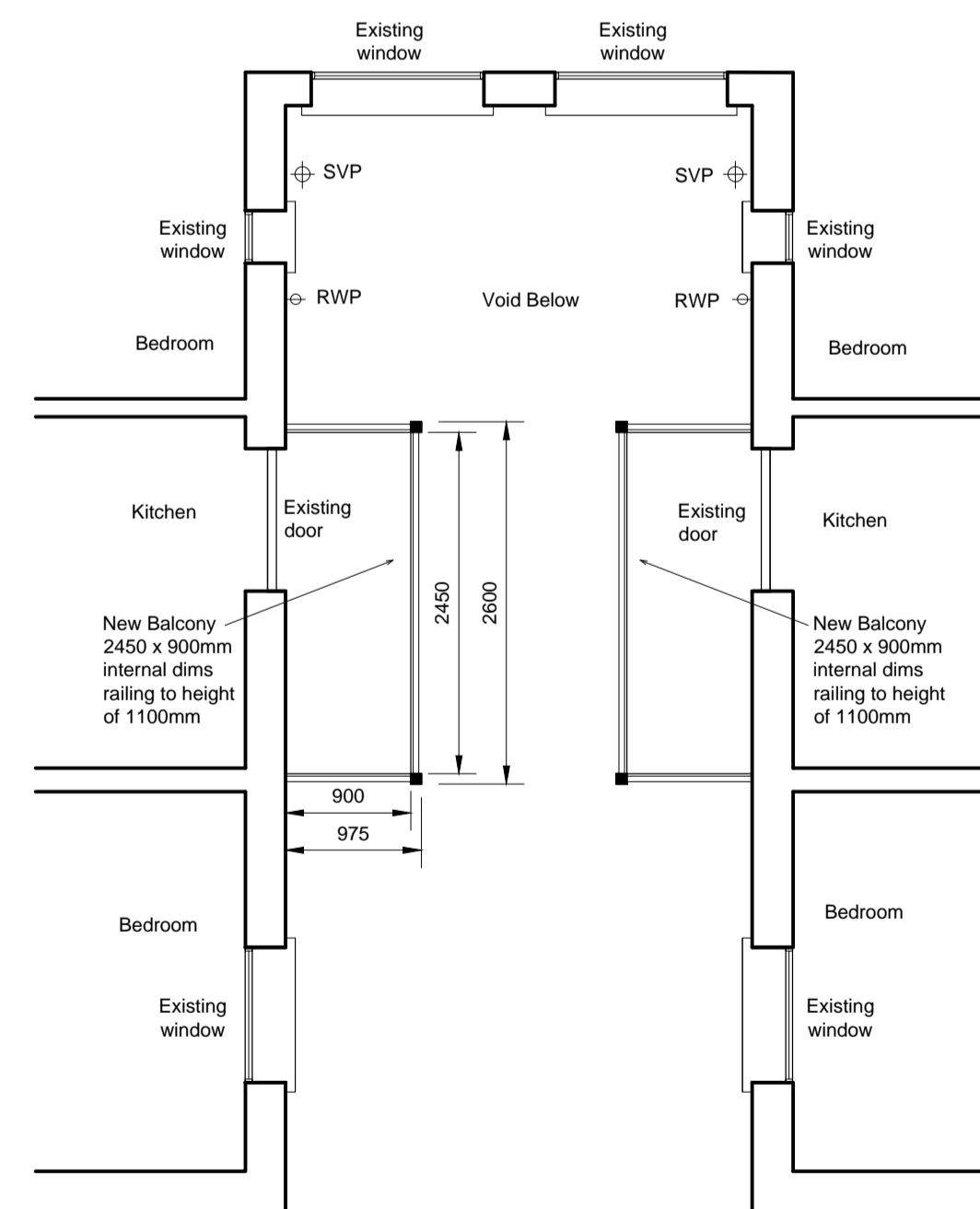

proposed balconies  
plan @ 1st , 2nd & 3rd floor ( south block )  
scale 1:50

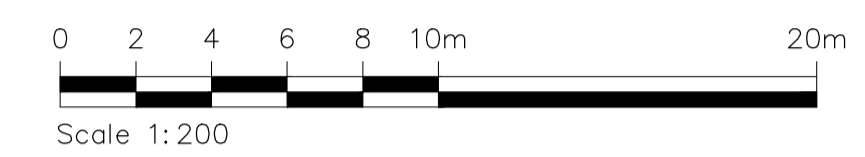
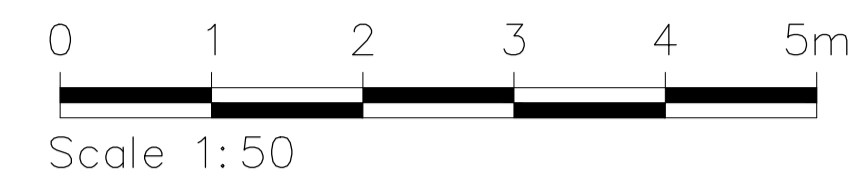

location plan  
1:1250

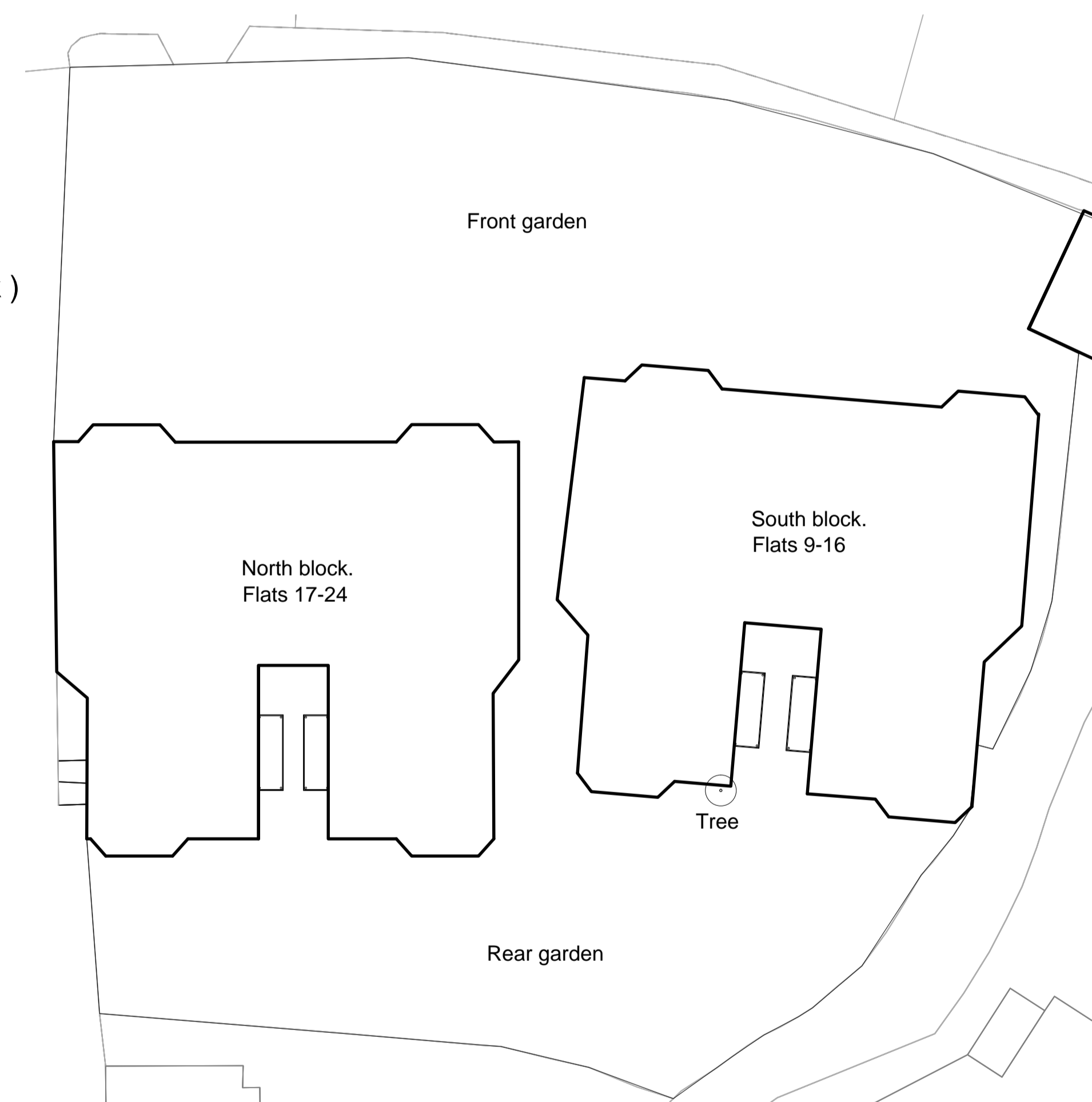

proposed  
site plan  
scale 1:200

**Planning  
Application**

- C. amendments following feedback from Camden Council 28.04.16
- B. Balcony railings amended 01.03.16
- A. Balcony railings amended 25.09.15

**REVISIONS**

All dimensions and particulars are to be checked on site before work commences and any discrepancy to be reported to Hughes Jay & Panter Ltd.

**hjp** Grove House  
64 Sutton Grove  
Sutton, Surrey, SM1 4LP  
Tel: 020 8861 2228  
Fax: 020 8861 7501  
mail@hjsurveyors.com  
www.hjsurveyors.com

Hughes Jay & Panter Ltd  
Chartered Surveyors & Property Consultants  
Operating throughout the UK  
from London & New Sussex

e-mail: mail@hjsurveyors.com website: www.hjsurveyors.com

**Project**  
Replacement Balconies  
Flats 9 - 16 & 17 - 24  
Brookfield Mansions  
5 Highgate West Hill  
London N6 6AS

**Drawing**  
Proposed Balconie Plans  
Site Plan

Job Number Drawing Number : Revision  
**4341 03:C**

Drawn ER Computer Reference  
Date September 2015 Scale As Shown

Client  
**Freshwater Group**