

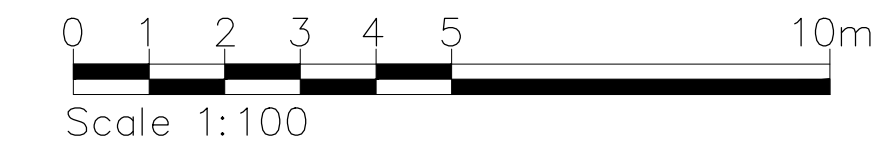

existing rear elevation flats 17-24 north block.  
scale 1:100



existing rear elevation flats 9-16 south block.  
scale 1:100



location plan  
1:1250



existing side elevation A-A  
scale 1:100

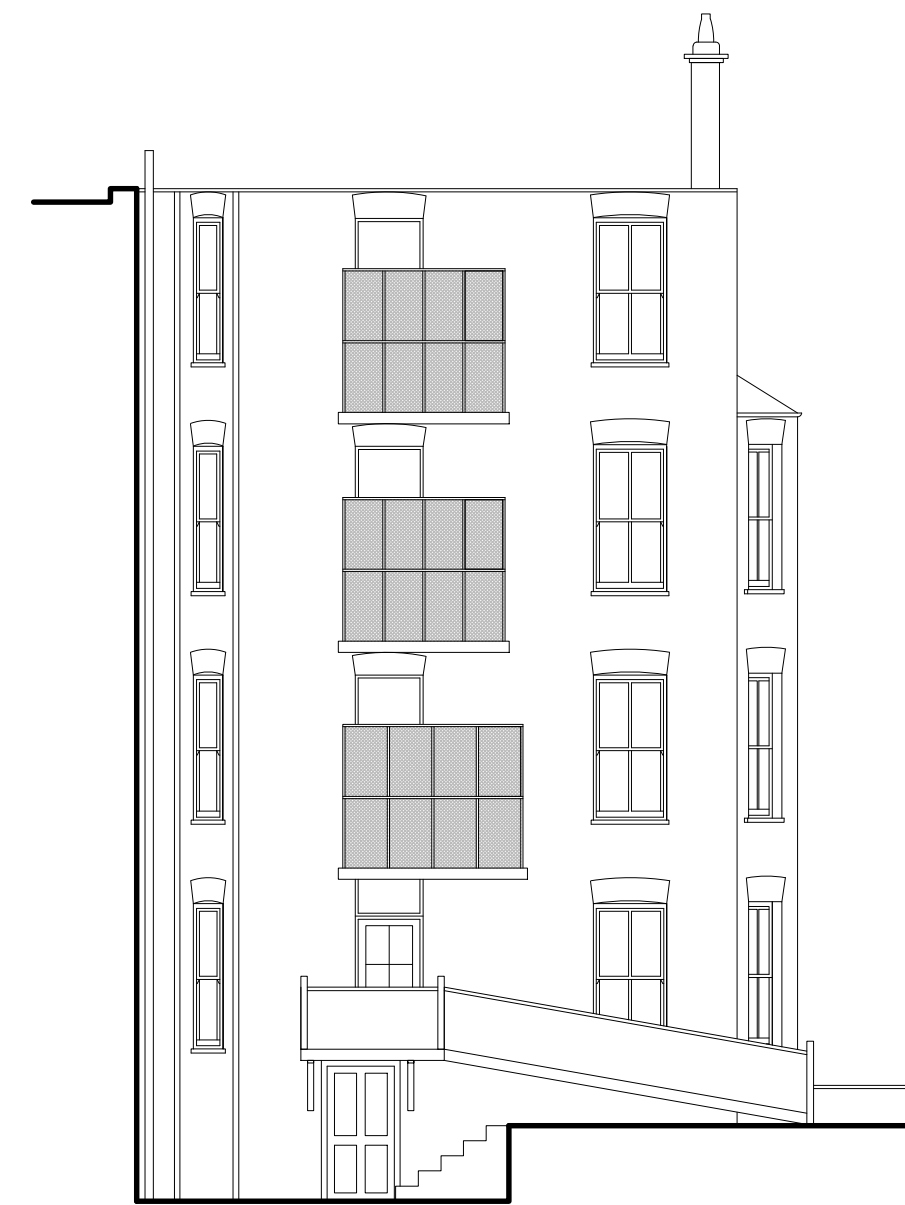

existing side elevation B-B  
scale 1:100



existing side elevation C-C  
scale 1:100



existing side elevation D-D  
scale 1:100

**Planning Application**

A. amendments following feedback from Camden Council 28.04.16

**REVISIONS**

All dimensions and particulars are to be checked on site before work commences and any discrepancy to be reported to Hughes Jay & Panter Ltd.

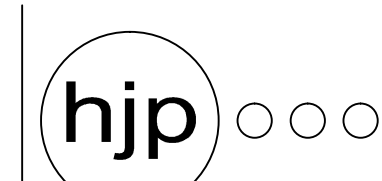
  
 hughes jay & panter ltd  
 chartered surveyors & property consultants  
 e-mail: mail@hjsurveyors.com website: www.hjsurveyors.com

Project  
**Replacement Balconies  
 Flats 9 - 16 & 17 - 24  
 Brookfield Mansions  
 5 Highgate West Hill  
 London N6 6AS**

Drawing  
**Existing Elevations,  
 & partial Floor Plans**

Job Number Drawing Number : Revision  
**4341 01:A**

Drawn ER Computer Reference  
 Date September 2015 Scale As Shown

Client  
**Freshwater Group**

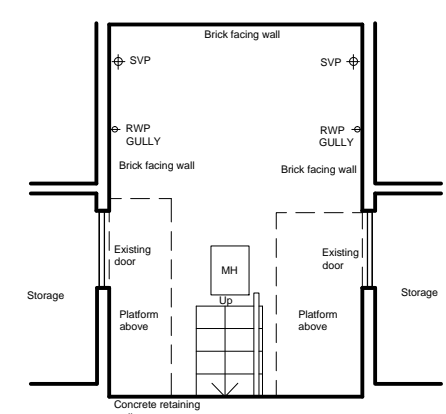

existing plan@ basement level (north block)  
scale 1:00

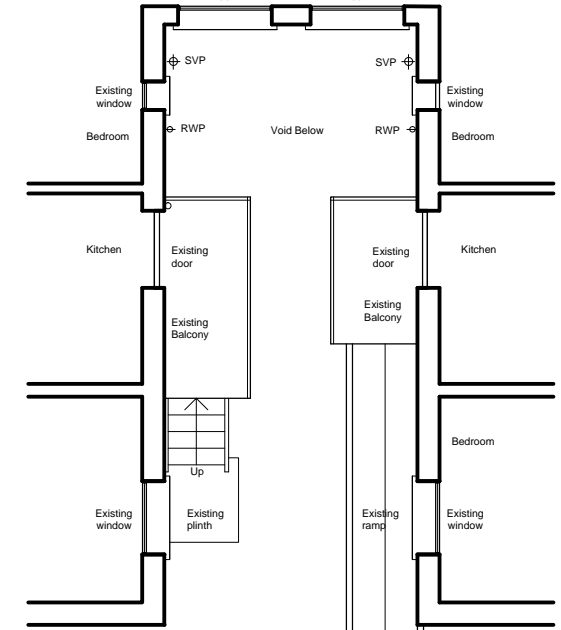

existing balconies plan@ 1st, 2nd & 3rd floor (north block)  
scale 1:00

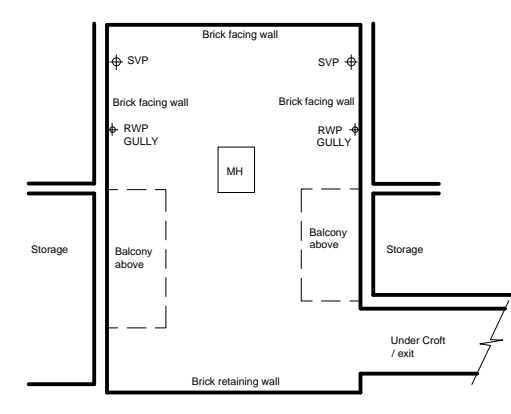

existing balconies plan@ basement level (south block)  
scale 1:100

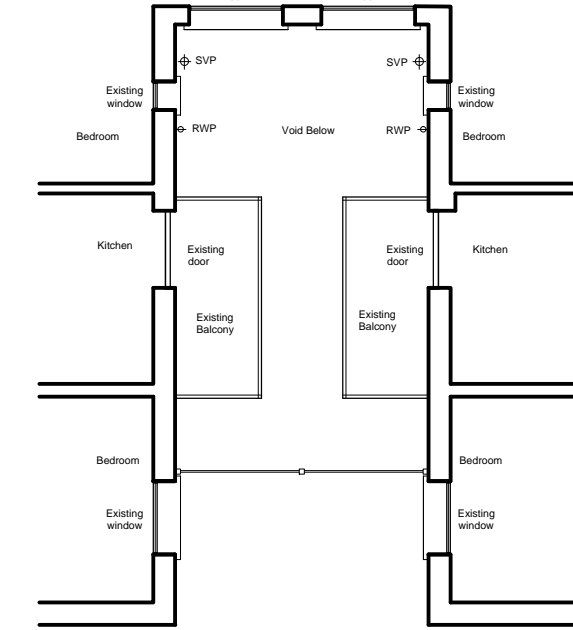

existing balconies plan@ grd floor (south block)  
scale 1:00

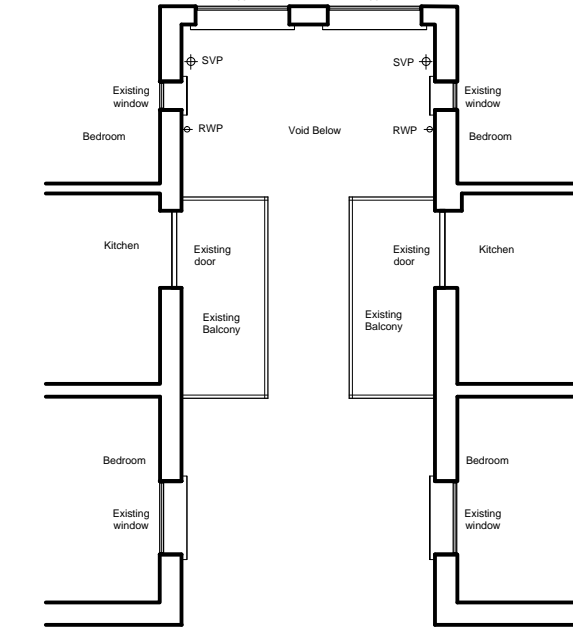

existing balconies plan@ grd floor (south block)  
scale 1:00

existing balconies plan@ grd floor (north block)  
scale 1:00