

NOTES:

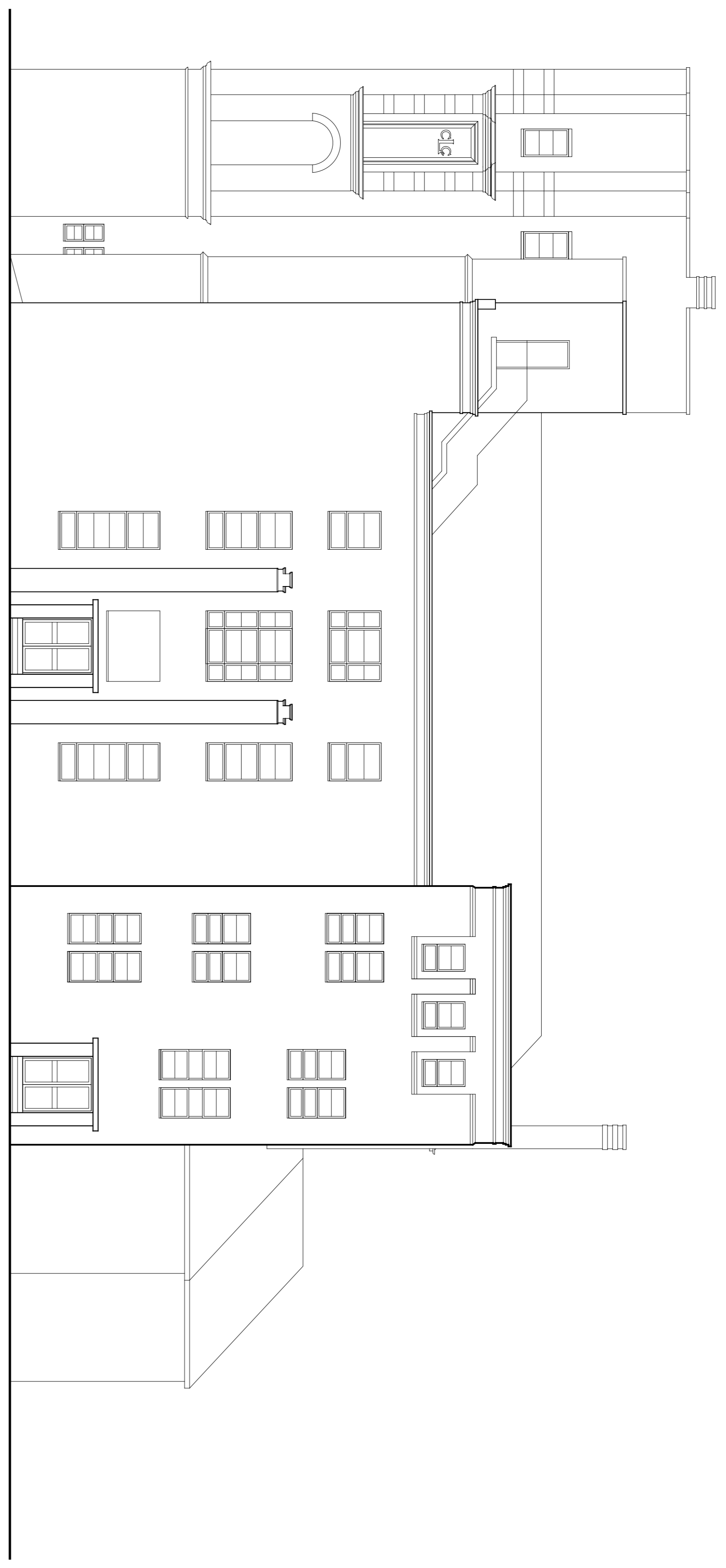

No proposed change to this elevation

6 Existing East Elevation  
A103 Scale: 1:100

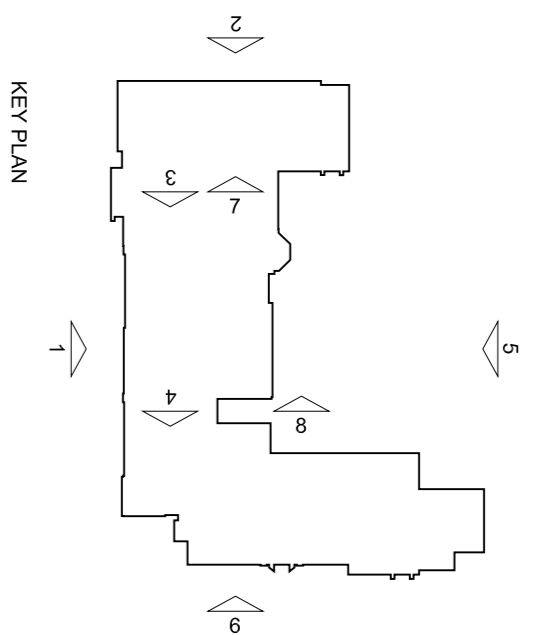
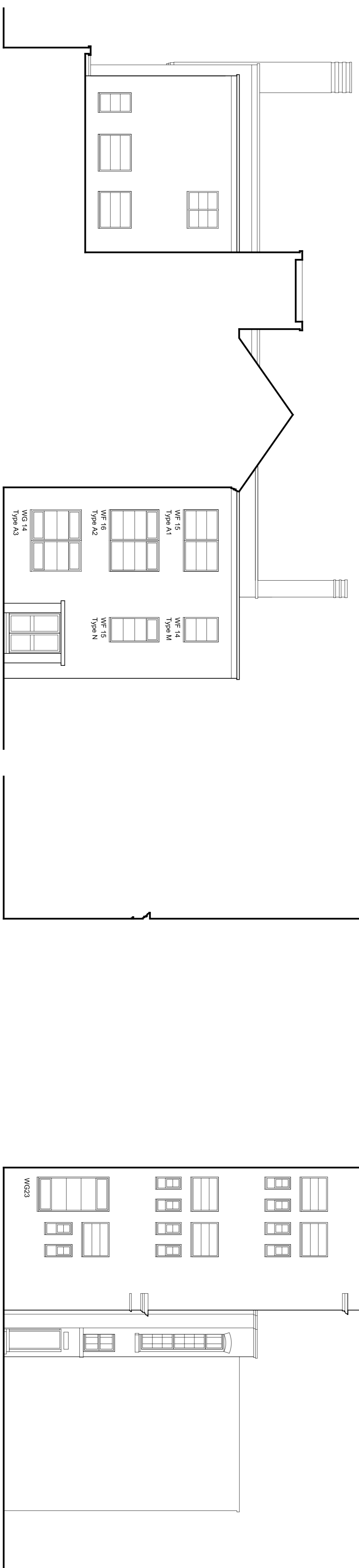

7 Existing & Proposed Sectional Elevation 7 (West)  
A103 Scale: 1:100

8 Existing & Proposed Sectional Elevation 8 (West)  
A103 Scale: 1:100

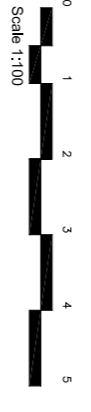

Revision	Date	Description	Drawn/Checked
1	May 16	Drawing files revised.	LAKDM

ARCHITECTS' LAYOUTS

  
**PinnacleESP**  
 consulting engineers  
 London Office: Cargo Works, 3rd Floor, 1-2 Hanflands, London, SE1 9PQ  
 Coventry Office: 119 High Street, Coventry, Surrey, CV9 1QS  
 Tel: 020 8776 5500 | Fax: 020 8776 5533  
 Email: info@pinnacle-esp.co.uk | Web: www.pinnacle-esp.co.uk

**PROJECT:**  
 RICHARD COBDEN PRIMARY SCHOOL  
 Client:  
 LONDON BOROUGH OF CAMDEN

Title: EXISTING & PROPOSED ELEVATIONS SHEET 3 OF 3	REVISION: 1
Scale: 1:100 Drawn: LAK Date: MAR 16	
Dwg.No. P3412 A 103	