

NOTES:

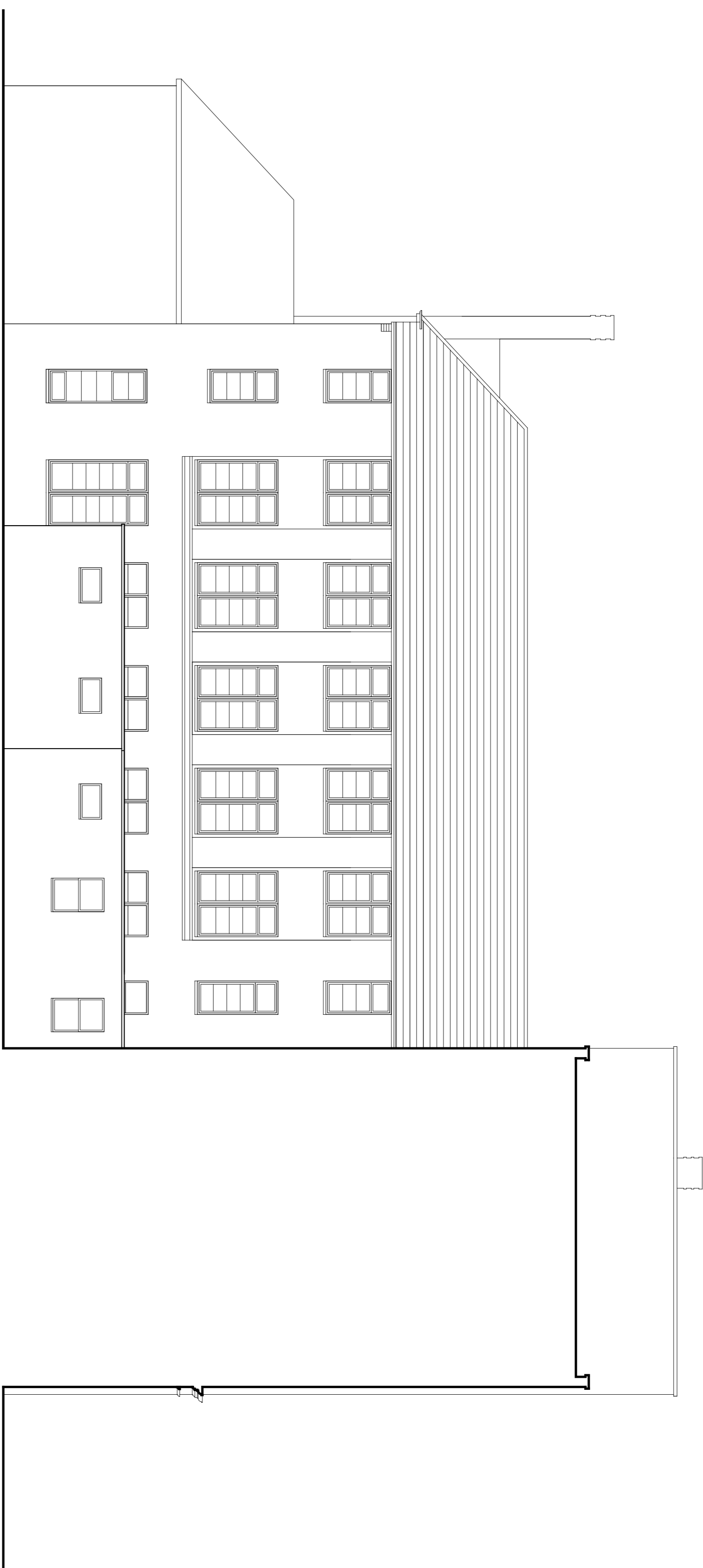

No proposed change to this elevation

4 Existing Sectional Elevation 4 (East)  
 A102 Scale: 1:100

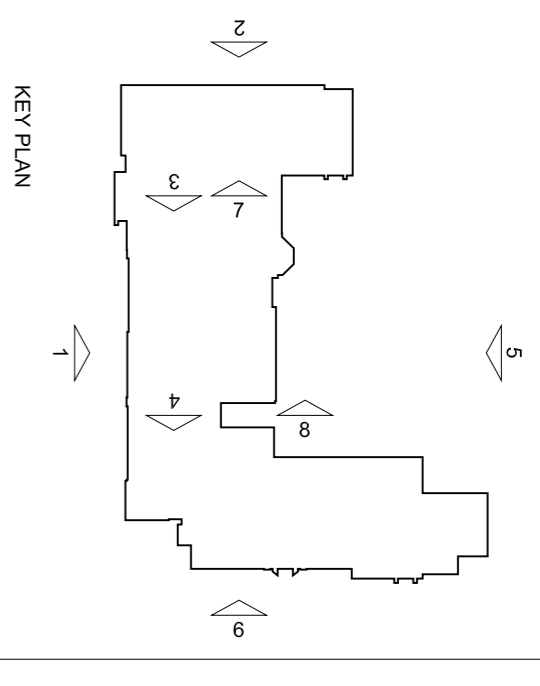
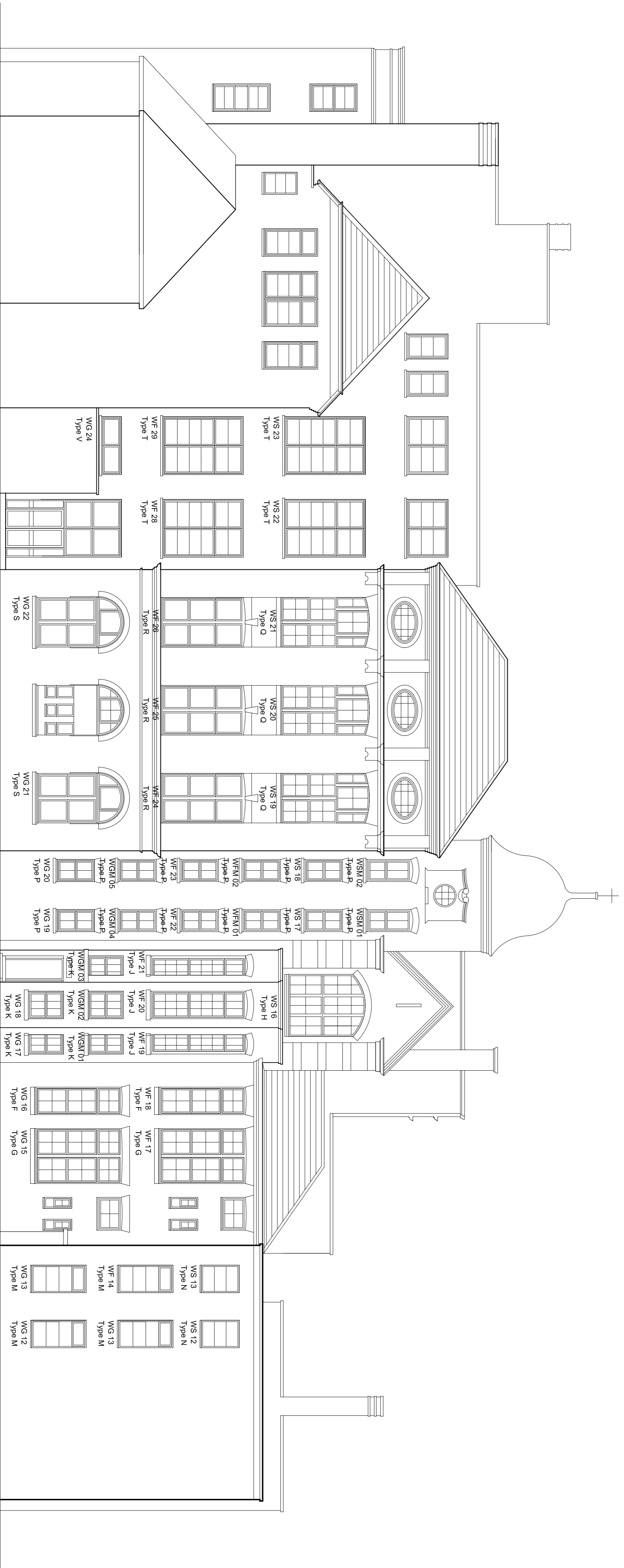

5 Existing & Proposed North Elevation  
 A102 Scale: 1:100

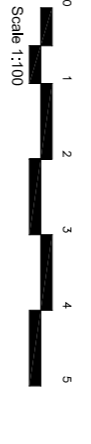

| Revision | Date   | Description            | Drawn/Checked |
|----------|--------|------------------------|---------------|
| 1        | May 16 | Drawing files revised. | LAKDM         |

ARCHITECTS' LAYOUTS

**PinnacleESP**  
 consulting engineers

London Office:  
 Cargo Works, 3rd Floor, 1-2 Hanfills, London,  
 SE1 9PQ

Croydon Office:  
 119 High Street, Croydon, Surrey,  
 CR0 1QS  
 Tel: 033 8776 5500 | Fax: 033 8776 5533  
 Email: info@pinnacle-esp.co.uk | Web: www.pinnacle-esp.co.uk

PROJECT:  
 RICHARD COBDEN PRIMARY SCHOOL

Client:  
 LONDON BOROUGH OF CAMDEN

Title:  
 EXISTING & PROPOSED ELEVATIONS  
 SHEET 2 OF 3

Scale: 1:100  
 Drawn: LK  
 Date: MAR 16  
 DWG.No. P3412 A 102