

COPYRIGHT ©  
 FIGURED DIMENSIONS ONLY ARE TO BE USED, FOR OTHER  
 CHECKED ON SITE PRIOR TO THE COMMENCEMENT OF WORK.  
 DISCREPANCIES AMBIGUITIES OR DIFFERENCES BETWEEN  
 DIMENSIONS SHALL BE RECORDED IN THE DRAWING AND  
 BILLS OF QUANTITIES TO BE REFERRED TO AS WITHOUT DELAY  
 DO NOT SCALE THIS DRAWING.

**NOTES:**

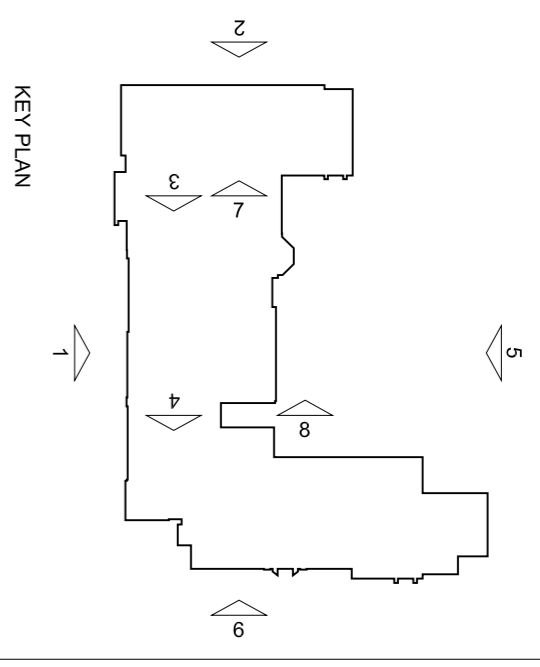

1 Existing & Proposed South Elevation  
 Scale: 1:100

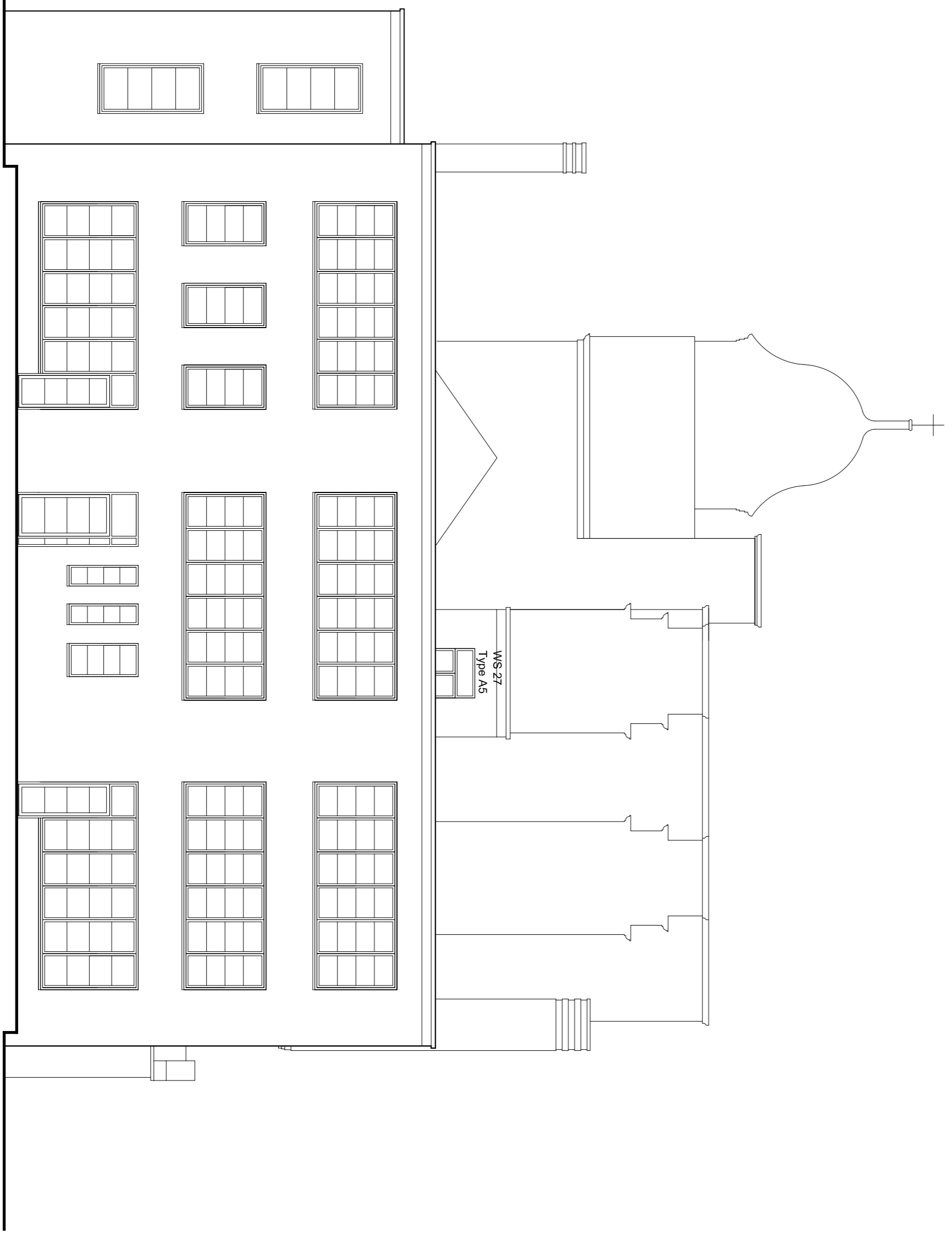

2 Existing & Proposed East Elevation  
 Scale: 1:100

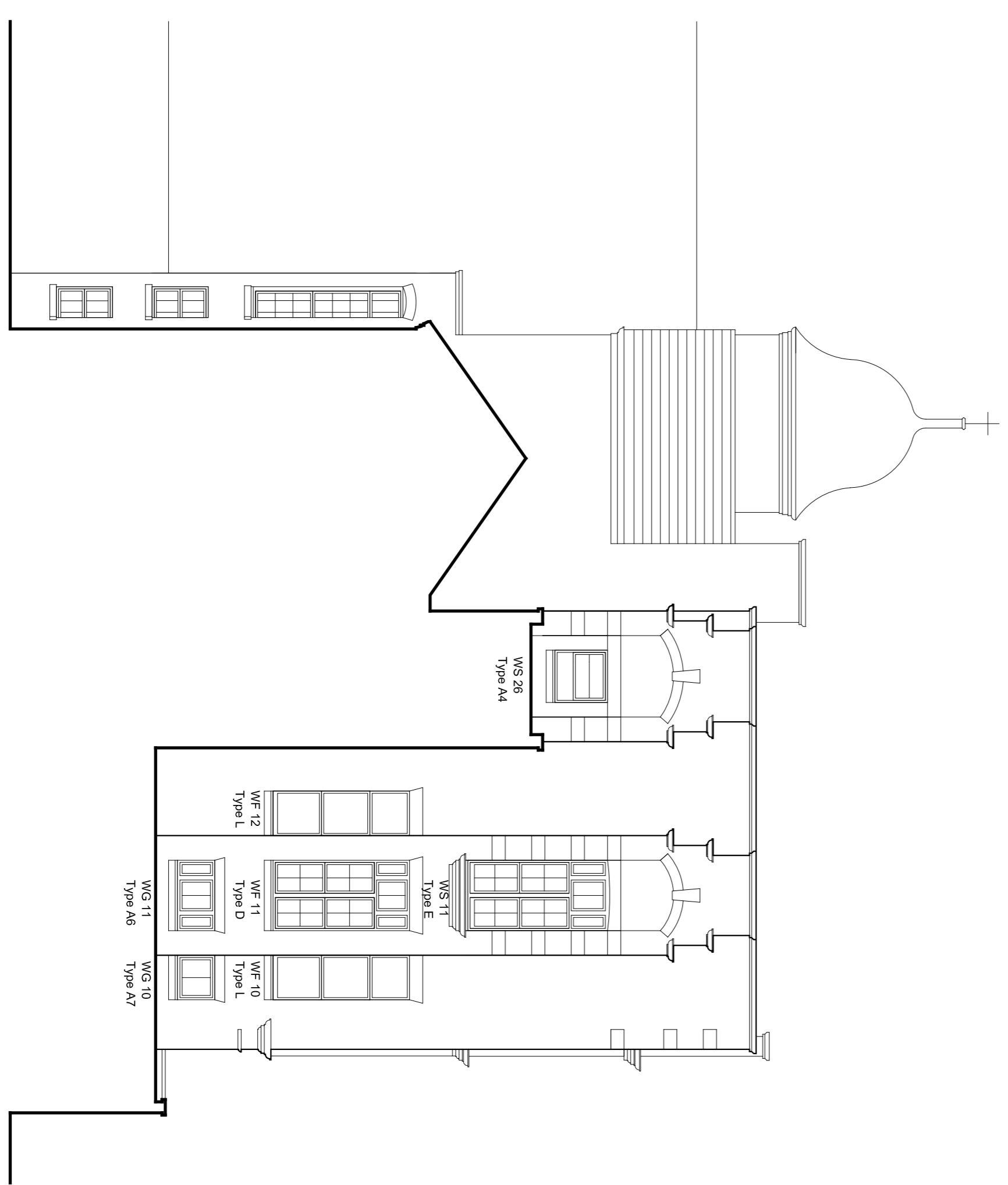

3 Existing & Proposed Sectional Elevation 3 (East)  
 Scale: 1:100

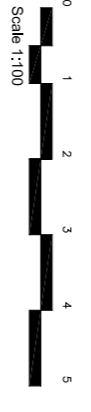

Revision	Date	Description	Drawn/Checked
1	May 16	Drawing files revised.	LAKDM

ARCHITECTS' LAYOUTS

**PinnacleESP**  
 consulting engineers  
 London Office:  
 Cargo Works, 3rd Floor, 1-2 Hatfield, London,  
 SE1 9PG  
 Coventry Office:  
 25, 26, 27, 28, 29, 30, 31, 32, 33, 34, 35, 36, 37, 38, 39, 40, 41, 42, 43, 44, 45, 46, 47, 48, 49, 50, 51, 52, 53, 54, 55, 56, 57, 58, 59, 60, 61, 62, 63, 64, 65, 66, 67, 68, 69, 70, 71, 72, 73, 74, 75, 76, 77, 78, 79, 80, 81, 82, 83, 84, 85, 86, 87, 88, 89, 90, 91, 92, 93, 94, 95, 96, 97, 98, 99, 100  
 Tel: 020 8776 5500 | Fax: 020 8776 5533  
 Email: info@pinnacle-esp.co.uk | Web: www.pinnacle-esp.co.uk

**PROJECT:**  
 RICHARD COBDEN PRIMARY SCHOOL

**Client:**  
 LONDON BOROUGH OF CAMDEN

**Title:**  
 EXISTING & PROPOSED ELEVATIONS  
 SHEET 1 OF 3

Scale: 1:100  
 Drawn: LK  
 Date: Mar 16  
 Dwg.No. P3412 A 101

REVISION: 1