

Notes.
This Drawing is the copyright and property of Santander UK PLC. It must not be copied or published without written consent.

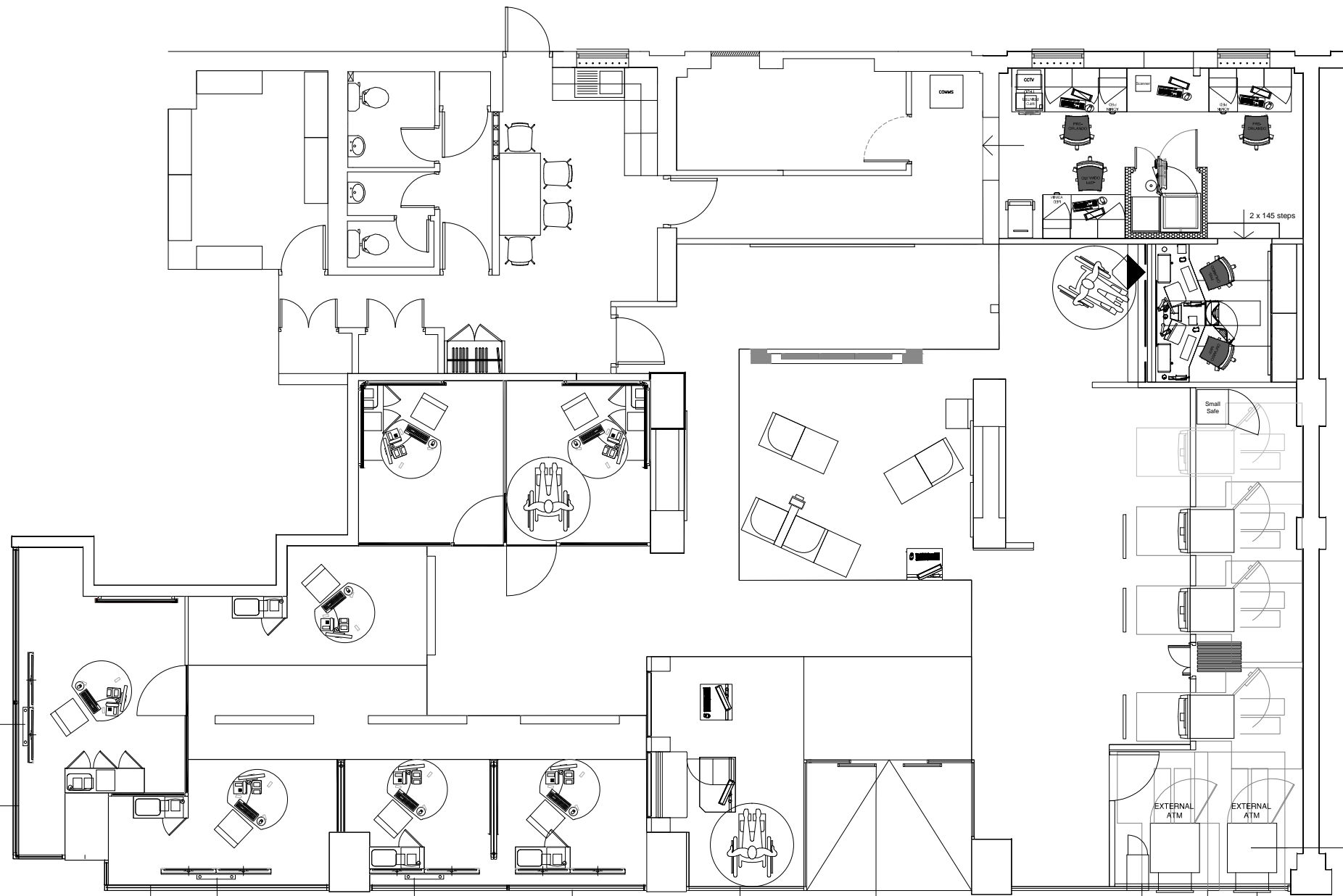

INSTALL NEW X1 46" TV (PORTRAIT). FOR MORE DETAILS REFER TO DRAWING "SANTANDER - GENERIC DETAILS - EXTERNAL DETAILS - MERCHANDISING TV".
RED DOT GRAPHIC WINDOW MANIFESTATION VINYL FILM APPLIED TO THE REAR OF GLAZING, COLOUR TO MATCH SANTANDER RED RAL 3020

INSTALL NEW X1 46" TV (PORTRAIT). FOR MORE DETAILS REFER TO DRAWING "SANTANDER - GENERIC DETAILS - EXTERNAL DETAILS - MERCHANDISING TV".

INSTALL NEW X1 46" TV (PORTRAIT). FOR MORE DETAILS REFER TO DRAWING "SANTANDER - GENERIC DETAILS - EXTERNAL DETAILS - MERCHANDISING TV".

RED DOT GRAPHIC WINDOW MANIFESTATION VINYL FILM APPLIED TO THE REAR OF GLAZING, COLOUR TO MATCH SANTANDER RED RAL 3020

NEW SHOP FRONT

NEW RE-LOCATED ENTRANCE DOOR WITH RAMP. NEW RAMP TO HAVE NEW FLOOR MATERIAL, DARK GREY SLIP RESISTANT CERAMIC TILE

NEW POST BOX

RED VINYL FILM APPLIED INTERNALLY. COLOUR TO MATCH SANTANDER RED RAL 3020.

2no. NEW ATMs NCR6634

Proposed Ground Floor

Scale bar @ 1:50 @ A1 & 1:100 @ A3



Santander

Project		Santander-Tottenham Court Road London W1T 7JE	
Title		Proposed Ground Floor plan	
Scale		1:50 @ A1 & 1:100 @ A3	
Dim	RSB	App	
Date	03/05/16	Date	
Consultants' drawing number		brand	
Client drawing number		rev.	
Tottenham Court road-0582-GF-AP		-	