

Proposed lower ground floor layout

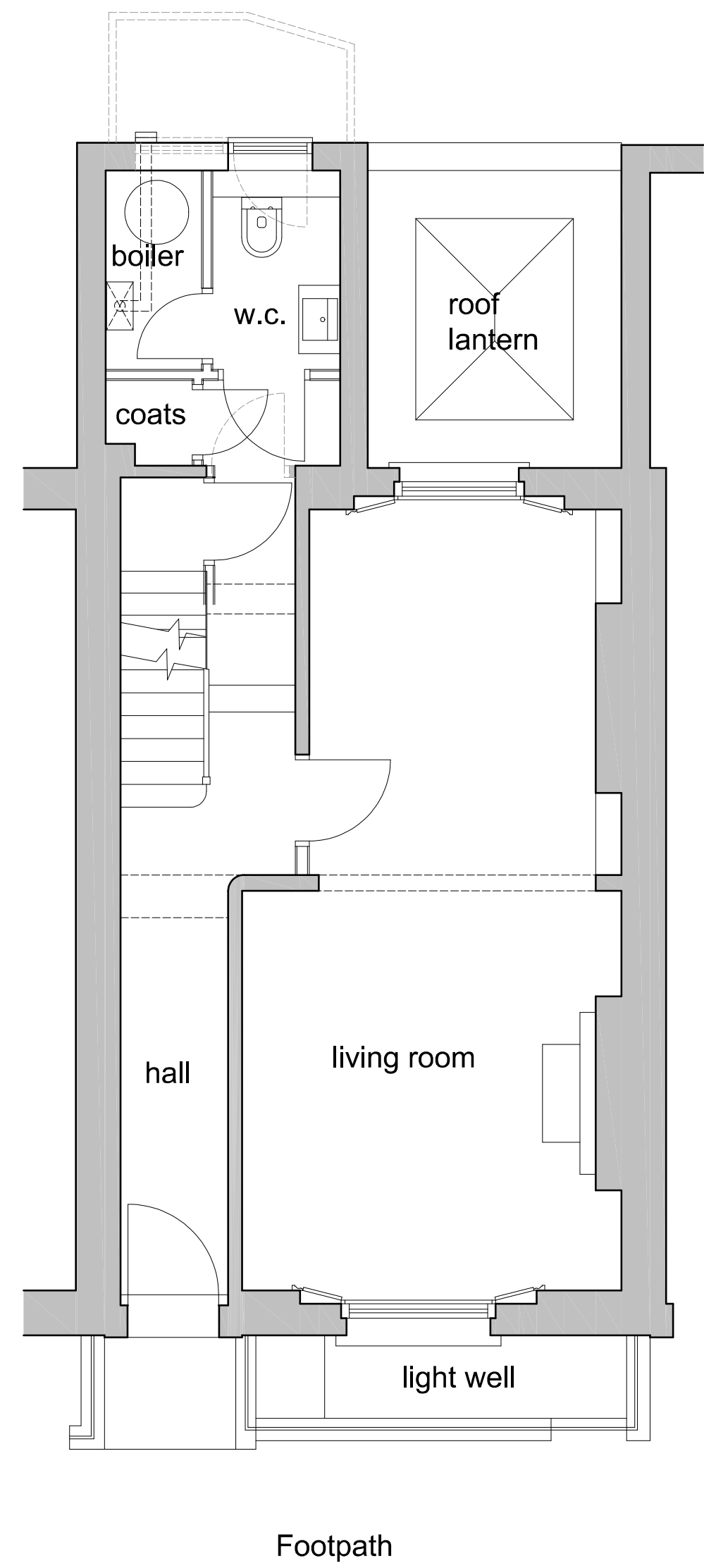

Proposed ground floor layout

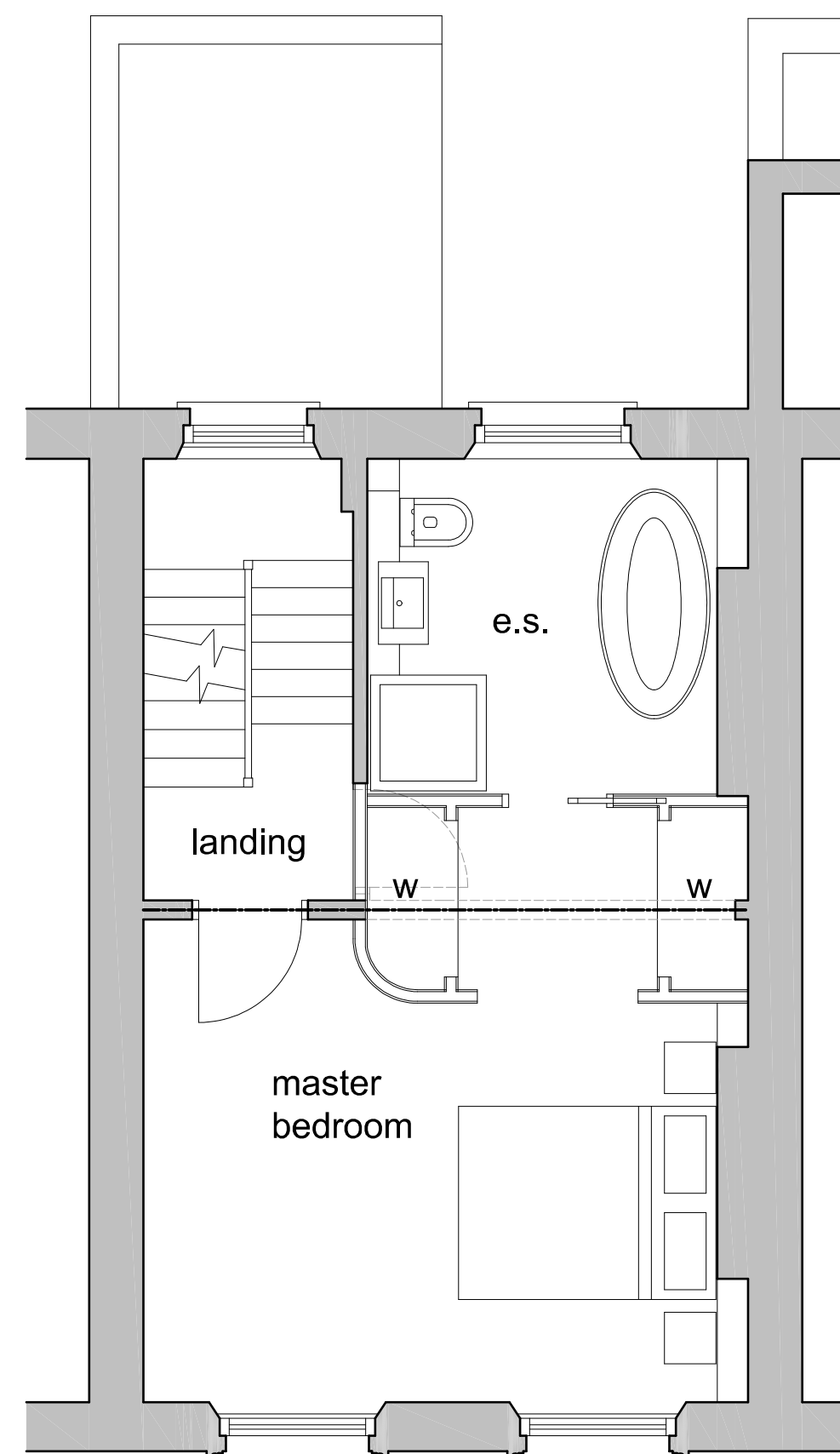

Proposed first floor layout

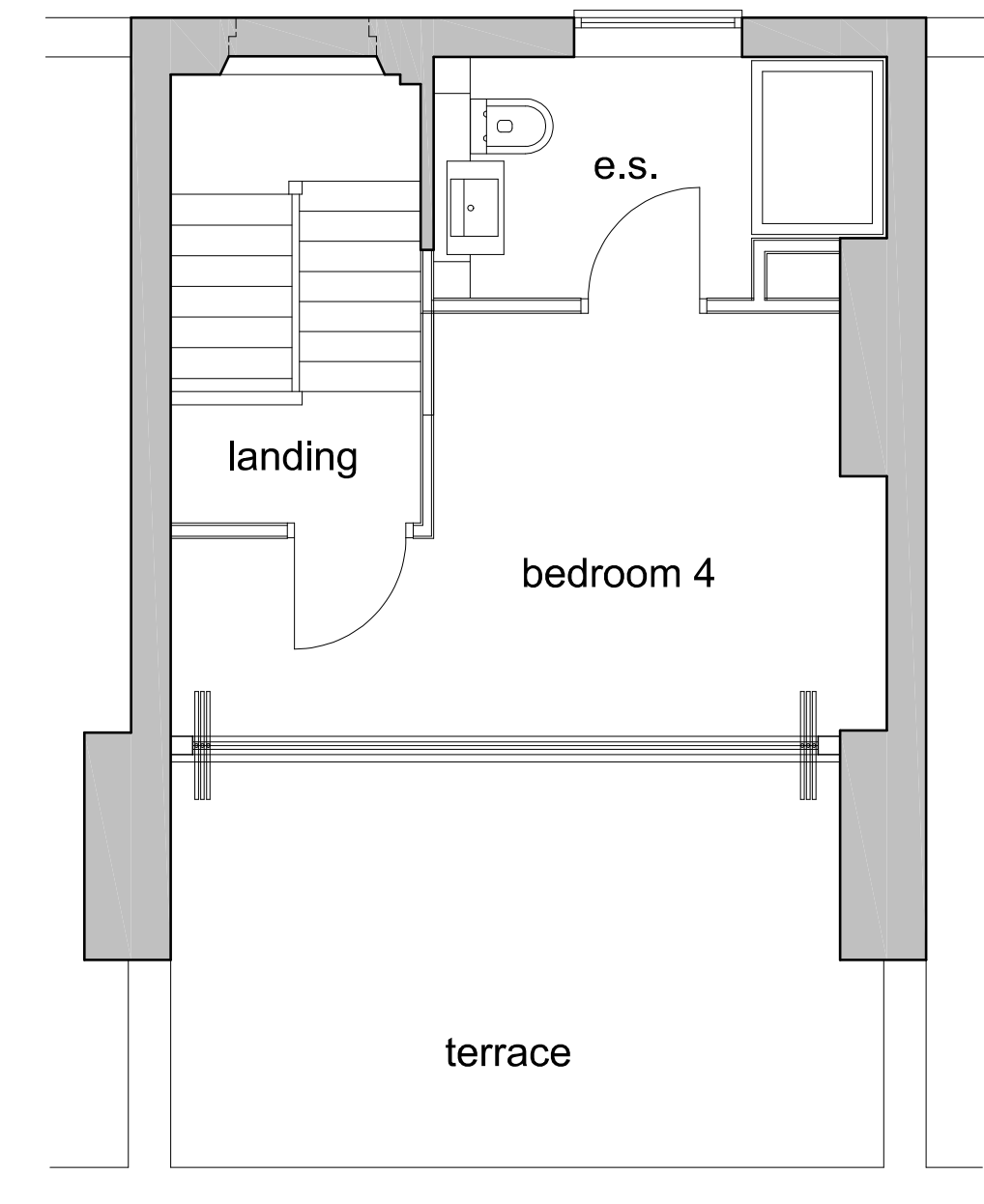

Proposed third floor layout

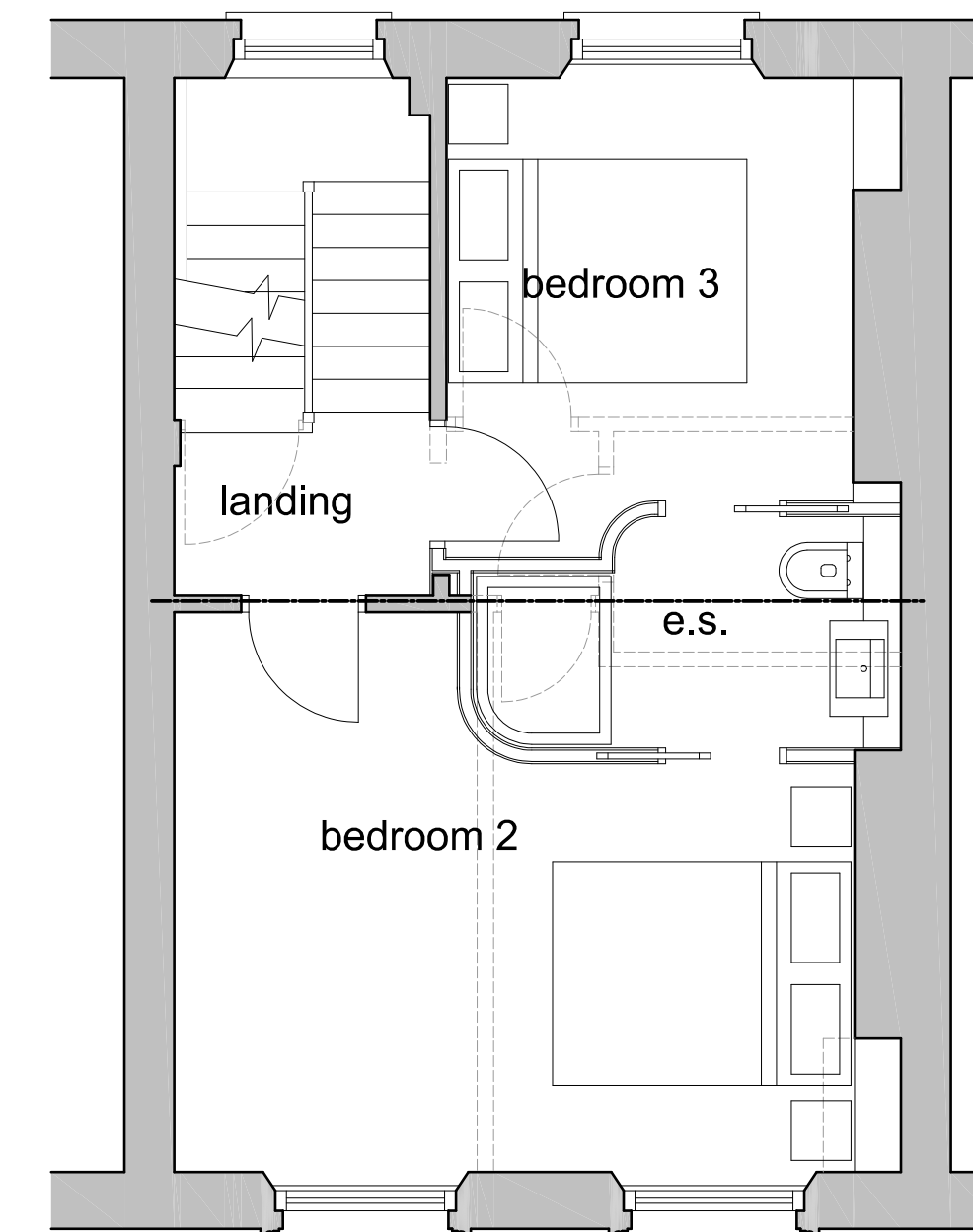

Proposed second floor layout

06.0502016	Revision A:	3rd floor layout amended - new bi-fold doors moved back to position of existing sliding patio doors
------------	-------------	---



Scale 1:50

Project Address:  
**proposed development at:**  
**12 Edis Street**  
**London NW1 8LG**

Drawing Title:  
**proposed floor layouts**

Scale: 1:50 @ A1 Date: March 2016

Drawing Number: **ES/565/03** Revision: **A:**

Client: **Mr R Wightman**

**Nigel Bradbury Designs**  
 Office Suite 8, Willow Walk Business Centre  
 Stars Hill Road, Farnborough, Kent, GB S14 7AA  
 Telephone: 01689 852609  
 e-mail: nigel@nigelbradburymdesigns.co.uk

Drawing Status: Date:

© Copyright Nigel Bradbury Designs