

NOTE: This drawing is derived from survey information produced by Malby Land Surveys Ltd (Job no. 13/280). Morrison Design Ltd accept no liability arising from the accuracy, or otherwise, of this information.

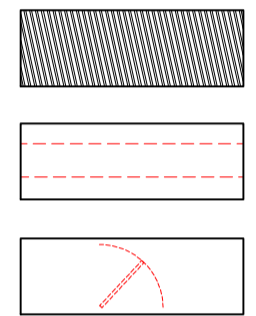
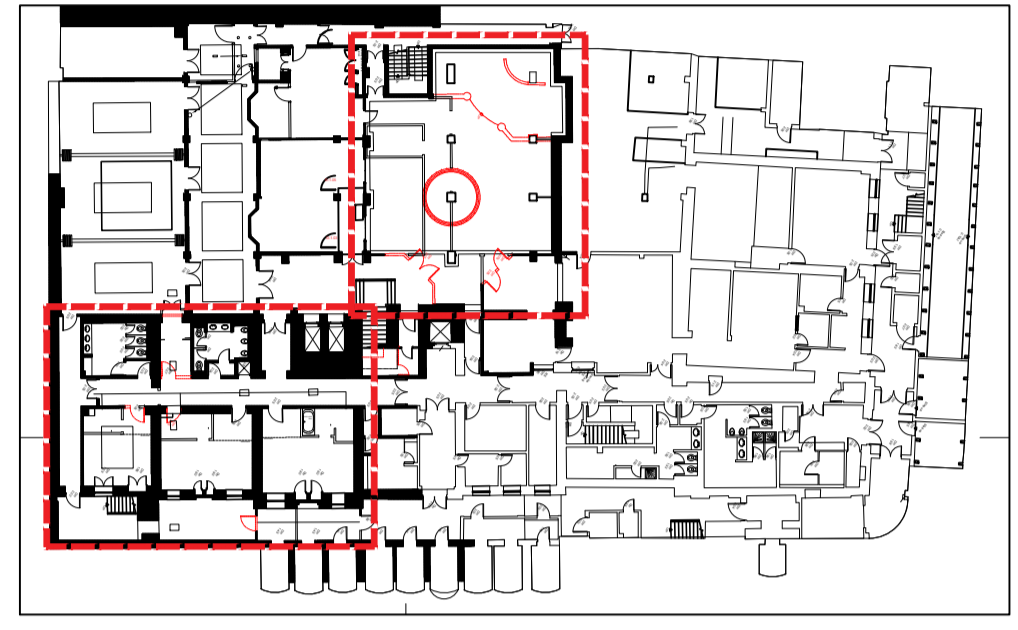

Scaling can not be verified.

St Alkmunds House, 103 Belper Road, Derby DE1 3ES
 T: 01332 363355 F: 01332 291441 E: architect@morrisondesign.co.uk

Job Title
The Hilton Euston Hotel
 Upper Woburn Place, London
 Restaurant Relocation Works

Drawing Title
Basement Level
Proposed Demolition Works

File Ref.: F:\Public\3900\3915\1600
 Plotter Settings: monochrome_ltr

Scale: 1:50 @ A1 Drawn: JR CFI ☑ Date: 28.04.16

Job No. 3915 Drawing No. 1621 Revision

