

NOTES:
 Do not scale from this drawing:
 Dimensions to be site checked by Contractor working only from grid and figured dimensions and cross checked with all other relevant drawings.
 Any discrepancies to be reported to the Architect prior to construction.
 The title, copyright and information in this document is the property of Morrison Design Ltd, Chartered Architects.

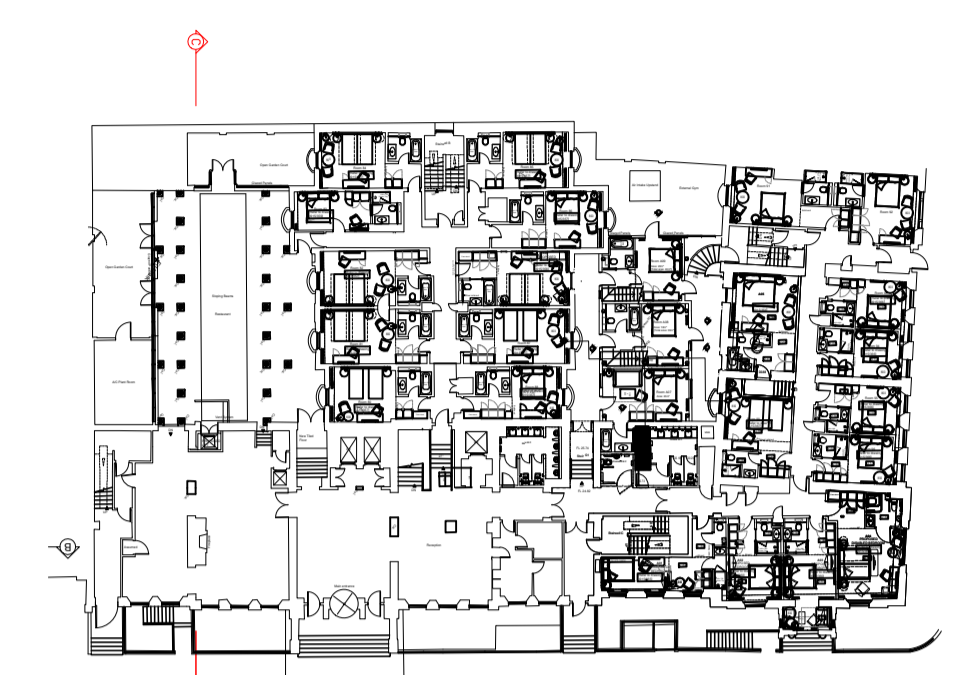

NOTE: This drawing is derived from survey information produced by Malby Land Surveys Ltd (Job no. 13/280). Morrison Design Ltd accept no liability arising from the accuracy, or otherwise, of this information.



PROPOSED GROUND FLOOR LEVEL

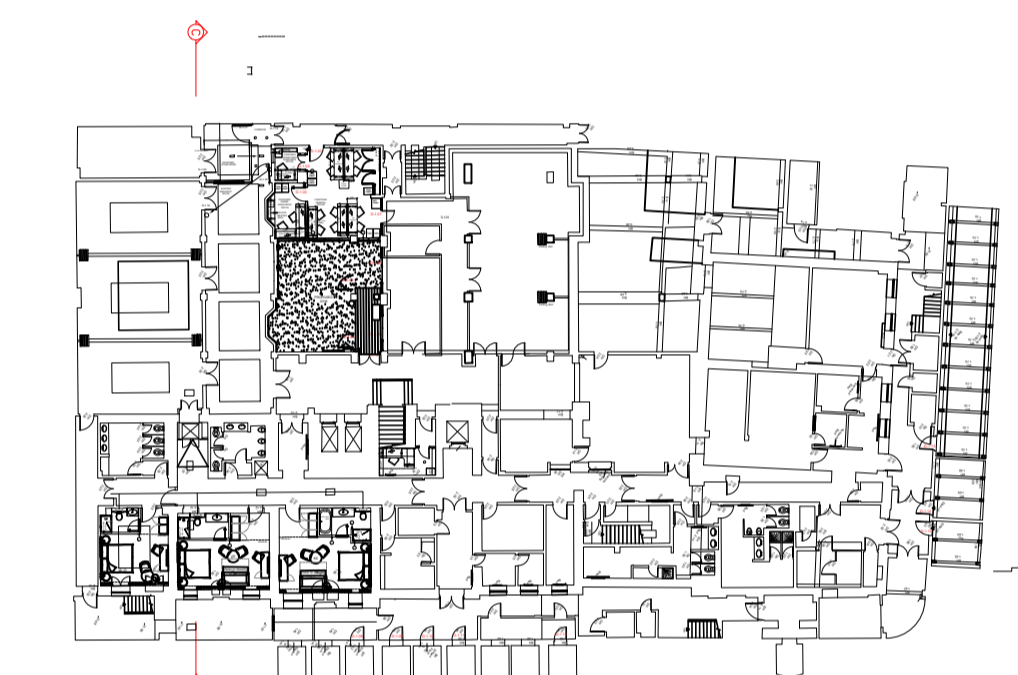

PROPOSED BASEMENT LEVEL

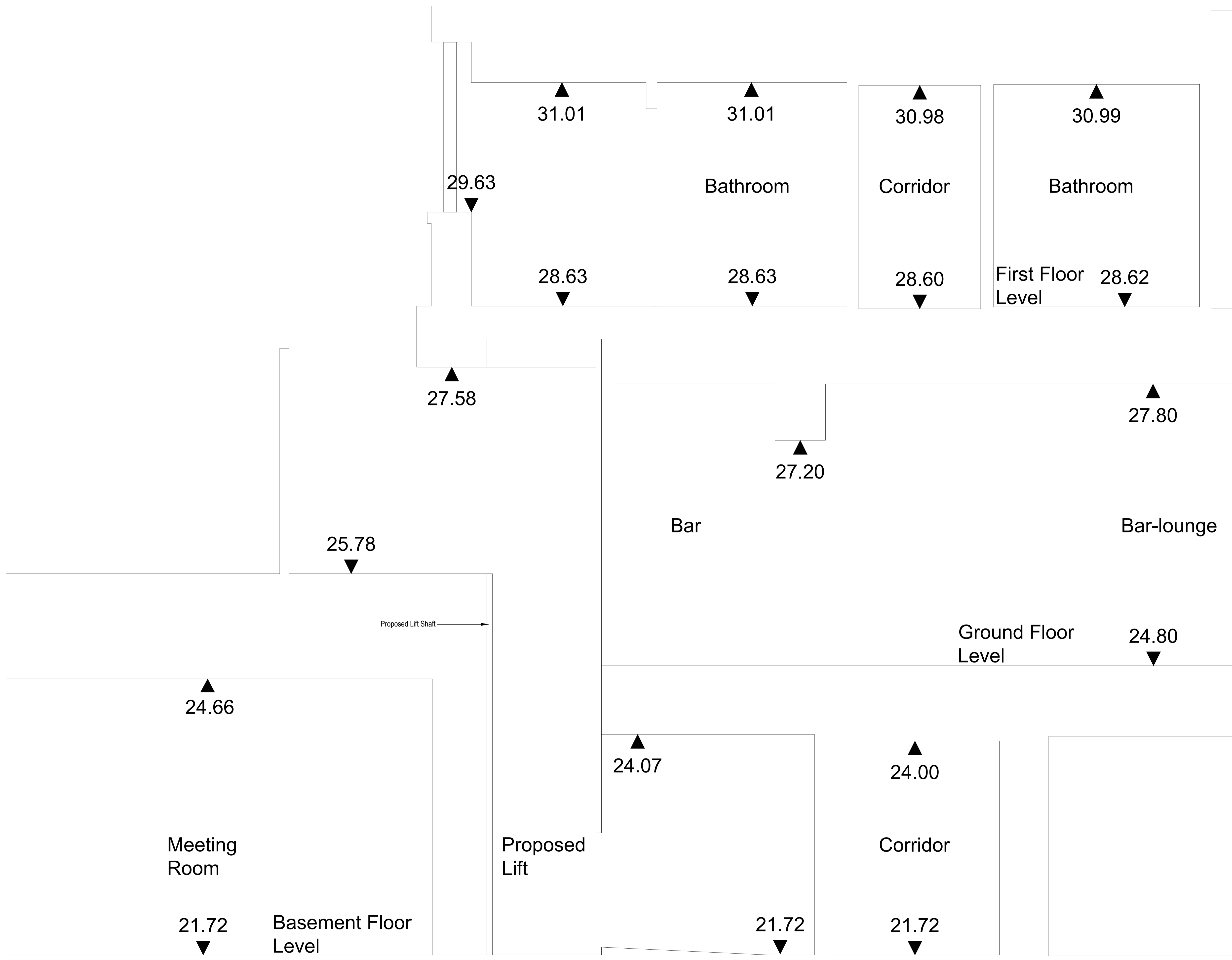

MORRISON DESIGN
 CHARTERED ARCHITECTS

St Alkmunds House, 103 Belper Road, Derby DE1 3ES
 T: 01332 363355 F: 01332 291441 E: architect@morrisondesign.co.uk

Job Title
 The Hilton Euston Hotel
 Upper Woburn Place, London
 Restaurant Relocation Works

Drawing Title
 Sections C-C as Proposed

File Ref.: F:\Public\3900\3915\100\1600
 Plotter Settings: monochrome_lta

Scale: 1:20 Drawn: JR CFI ☑ Date: 28.04.16

Job No. 3915 Drawing No. 1613 Revision -

PLANNING SUBMISSION

Datum 21.00m

SECTION C-C : AS PROPOSED
 SCALE 1:20