



EXISTING PILASTER HEAD



EXISTING PILASTER AND HEAD



EXISTING PILASTER HEAD HALF REMOVED

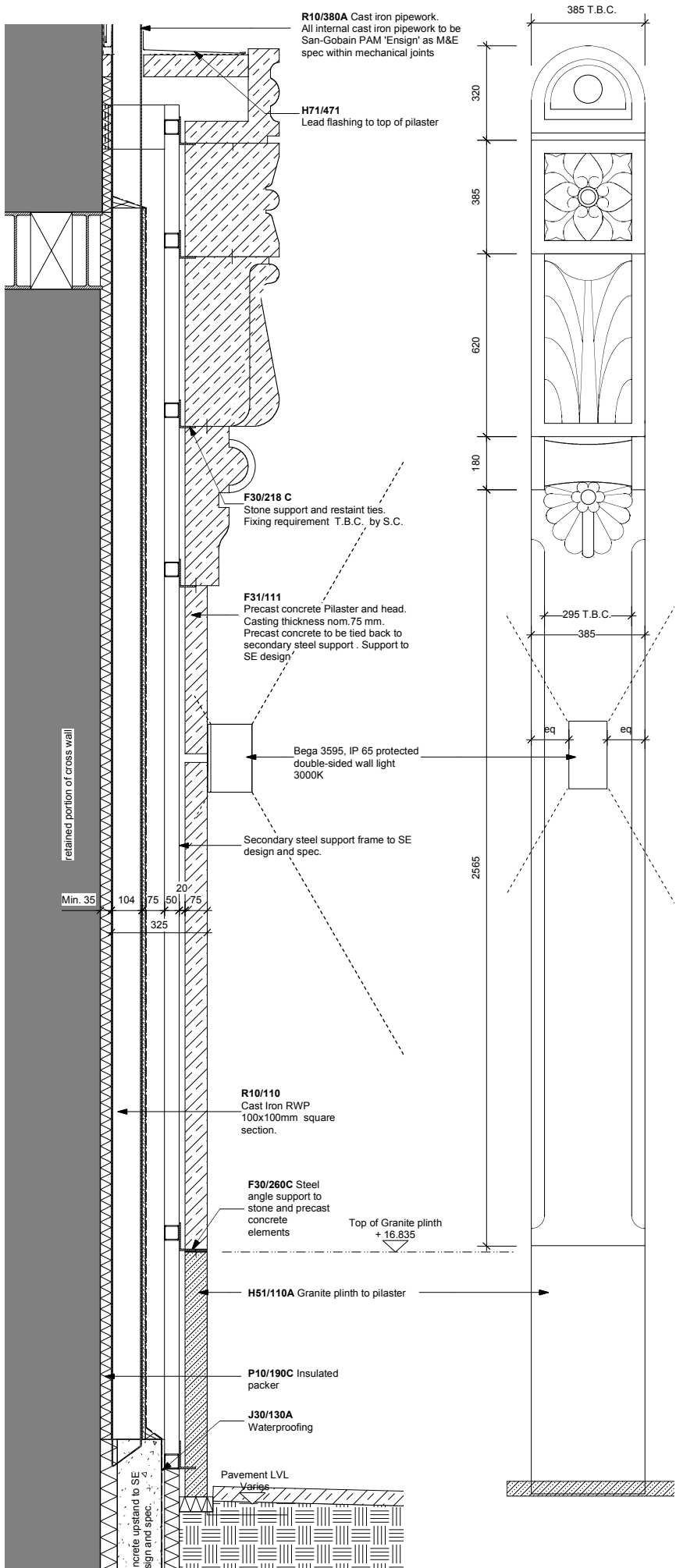

SECTION A
THROUGH CAST STONE PILASTER AND HEAD

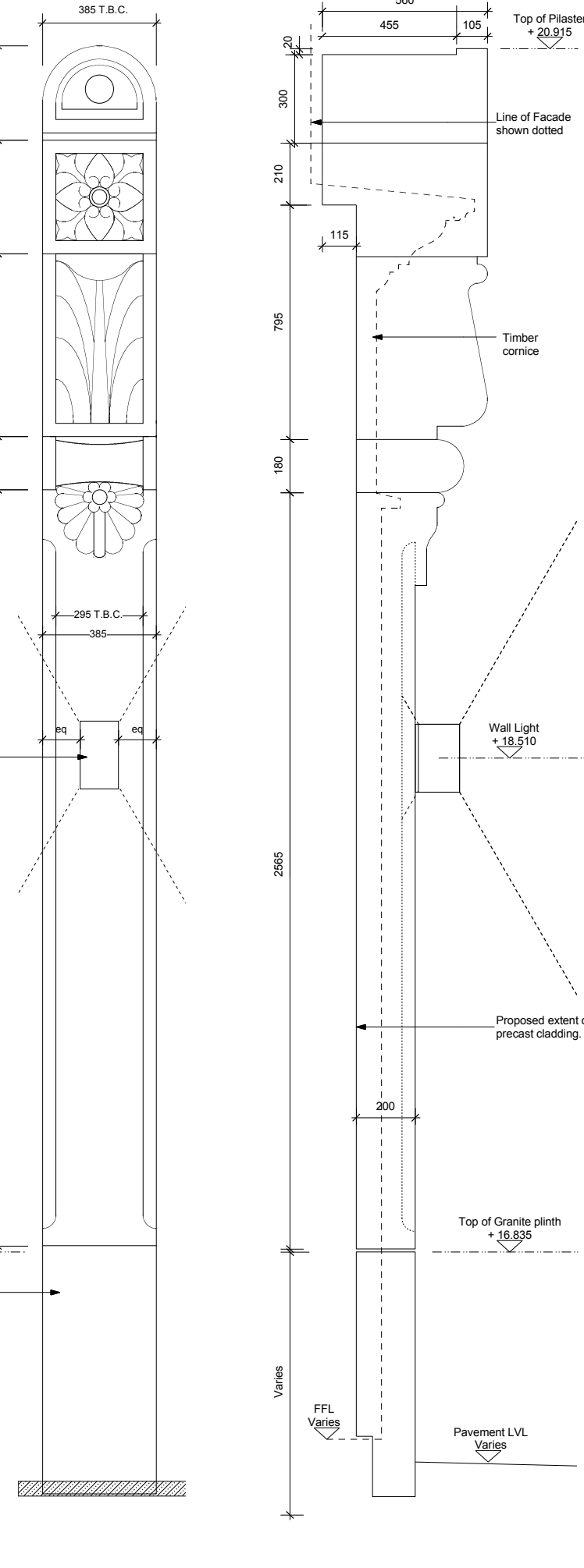

ELEVATION C
CAST STONE PILASTER AND HEAD

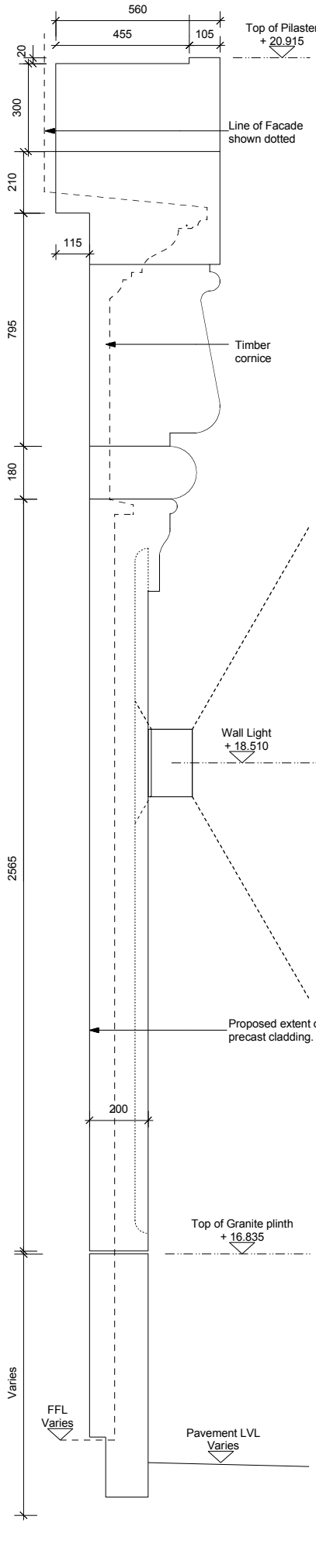

SIDE ELEVATION B
CAST STONE PILASTER AND HEAD

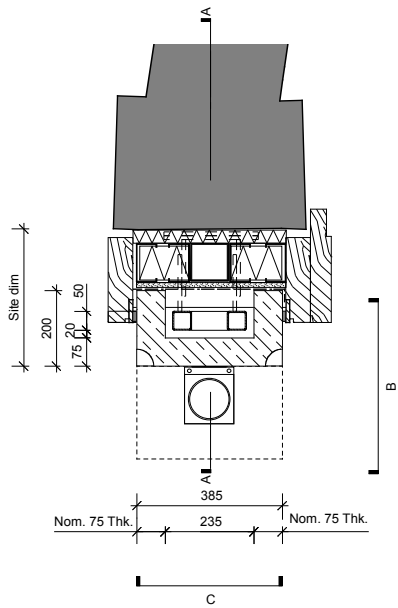

PLAN
TYPICAL PILASTER

GENERAL NOTES

Drawing to be read in conjunction with all information by architects, structural engineer & service consultants.

The contractor is not to scale from this drawing. All written dimensions to be checked on site before work commences. Discrepancies, where identified, must be reported to the architect immediately.

This drawing is the property of Latitude Architects and Designers and must not be reproduced or disclosed to any unauthorised person either wholly or in part without written consent.

NOTES:

Pilaster detail to be replicated by taking mould of the existing pilaster stored on site. Existing pilaster to be cleaned and restored to provide adequate detail for mould.

All dimensions are indicative and are to be measured for each location on site by the SC

All sizes are indicative at present.
The width of the bays vary throughout the building.
Level of detail and dimensions to be confirmed on site by the SC in agreement with the architect.

Timber cornice:
Timber to be external grade European softwood or similar.
Timber grade to be min J30 in accordance to BS EN 14220:2006.
Timber preservative treatment to be in accordance with BS EN 942.
External arrisses to be softened by a 2mm. edge.

C	DOR	AV	13/01/2014	Issued for construction.External lighting added, side elevation drawn. General updates.
B	AV	DOR	30/05/2012	General revisions
A	DOR	AV	19/03/2012	Tender Issue
Issue	Chkd	Drawn	Date	Description

Status	Job No.	Drwg No.	Issue
CONSTRUCTION	0706	[21.5]05	C

Drawing
**PROPOSED CAST STONE
PILASTER AND HEAD DETAILS**

Project
**THE LIGHTHOUSE BLOCK
LONDON WC1X**

latitude
Latitude Architects
15 Weller Street
London SE1 1QU
T +44 (0) 20 7234 0235
F +44 (0) 20 7234 0245
www.latitudearchitects.com