

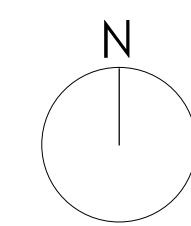

ST PANCRAS WAY

SCALE 1:500 @ A1



DO NOT SCALE FOR CONSTRUCTION

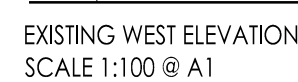
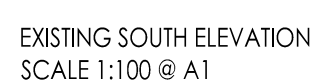

SCALE 1:100 @ A1

## Amendments

A - 28.04.16 - RMC - ISSUED FOR PLANNING.



STUDIOS 1 & 2  
OLD KINGS HEAD COURT  
11 HIGH STREET  
DORKING  
SURREY RH4 1AR

T 01306 887070  
F 01306 876716  
admin@bpg.co.uk  
www.bpg.co.uk

BUILDING SURVEYING  
ARCHITECTURE  
PROJECT MANAGEMENT  
QUANTITY SURVEYING

PROJECT

ALAN CHALMERS HOUSE  
127 ST PANCRAS WAY,  
LONDON, NW1 0SY

	CLIENT
--	--------

ORIGIN HOUSING GROUP

	DATE MARCH 2016
DRAWN RMC	CHECKED CM
SCALE 1:100 @ A1	FOR PLANNING

	TITLE
--	-------

## EXISTING ELEVATIONS

DRAWING NO.	REV
3822/PL01	A