



NOTES:

- Retained facades to be refurbished with brickwork and stonework made good or replaced on a like-for-like basis and elevation repointed.
- Currently used entrance to be removed, original window design to be reinstated with timber double glazed sash windows & glazed brickwork to match existing below sill.
- Existing door to be replaced with door designed to be more in keeping with the Arts & Craft heritage of the the building - painted timber finish with glazed slot
- See **1**
- Where red dashed lines indicated windows have been enlarged to match other windows on the elevation to meet daylight requirements for accommodation
- All drainpipes and hoppers to the front facade be replaced with new cast iron to match heritage of the building
- See **2**
- Two storey extension to north east single storey existing facade, brickwork, stonework and fenestration are to match the existing facade and decorative cornice above ground floor is to be retained
- Parapet level to the two storey extension to sit below decorative cornice work to adjacent building
- Water tower to be rebuilt with brick to match the existing facade with simple coping detail at parapet level to match retained facade
- Windows to be replaced with timber sash double glazed windows to match existing
- Fourth and Fifth storey extensions to be clad in treated copper / bronze with traditional standing seam details
- Slim profiled shading elements to be clad in treated copper / bronze to match rest of roof extension
- Perforated metal balustrades to 1100mm above FFL with treated copper / bronze finish to match copper cladding

- Lead flashing shadow gap detail to form junction between copper facades and tiled gable roof
- Decorative structural bars to chimneys to be retained and restored or if necessary replaced to match dependant upon their current condition
- Chimneys and chimney pots to be restored as required
- Parapet level raised with brickwork & copings to match existing to give existing facade dominance in scale
- Windows to extension to be glazed with coloured anodised aluminium frames to complement copper
- Curtain wall glazed links at 5th floor to give gables dominance in elevation with back painted glass spandrel panels above FCL
- Lift overrun to be clad in copper to match upper floor facades
- Modern security grills to ground floor windows removed
- Chimney to be retained and restored as required
- New door installed to 'small house' with opaque glass vision panel as shown
- Brick flank wall and chimney extended to 5th floor level

Amendments:

- Existing window opening to be retained, window to be reinstated with timber double glazed sash.
  - Existing door opening to be made wider to accommodate new double door. Double door to be designed to be in keeping with the Arts & Crafts heritage of the building - painted finish.
  - Cast iron Rain Water Pipe
- Profile of consented scheme

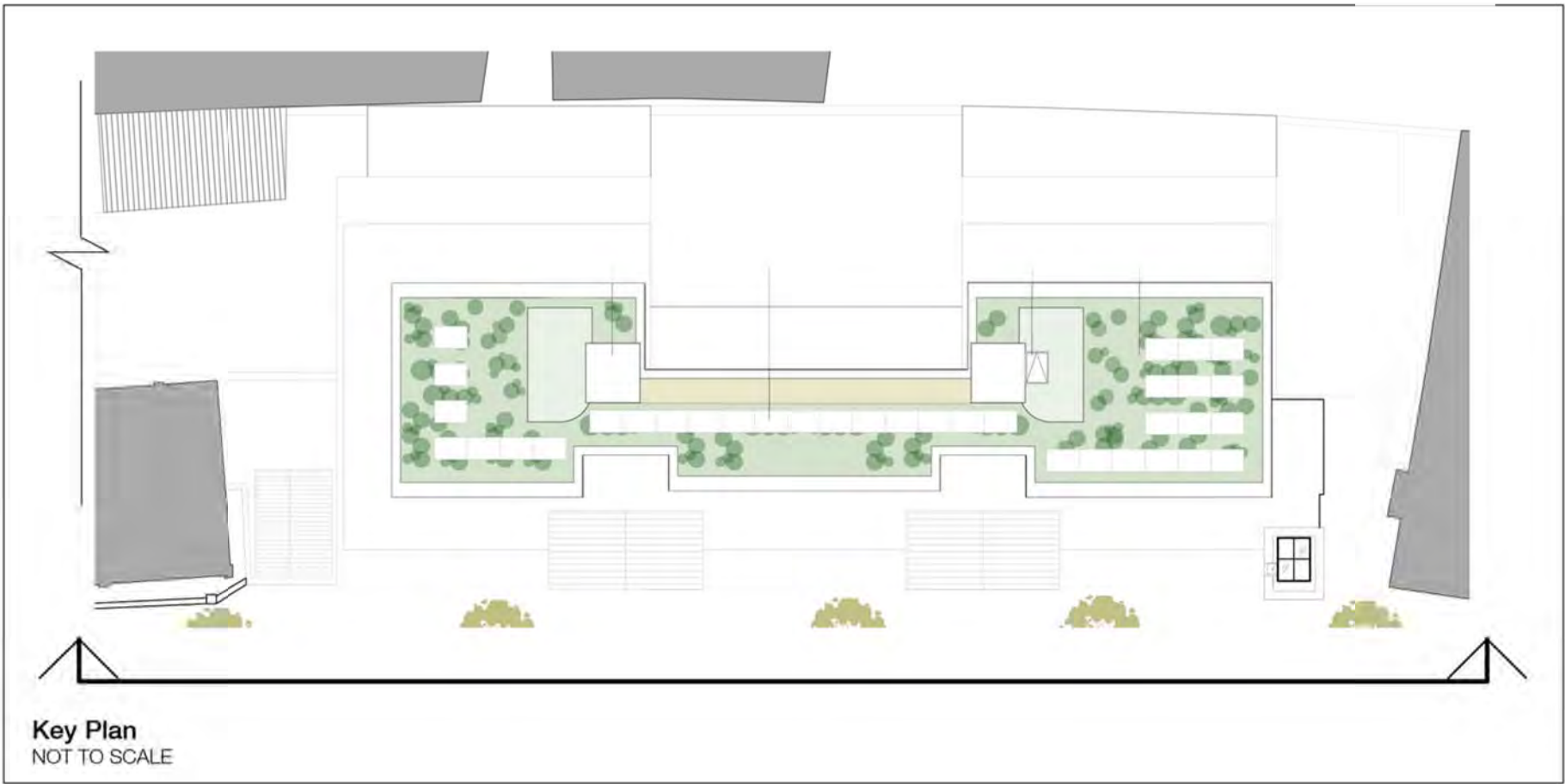

This drawing replaces and supersedes consented PDP drawing no. 1588(PL)211 rev.P2

Disclaimer  
Do not scale from this drawing.  
Check all dimensions on site before fabrication or setting out.  
This document is copyright and may not be reproduced without permission of the owner.

Notes

Key

00	Issue for NMA	April 2016	RPP	RPP
Rev	Notes	Date	Dwn	Iss

Consultants	
Structural Engineer:	AKT II
M&E Engineer:	Scotch & Partners
Planning:	DP9
Daylight - Sunlight/ROL:	2 Point Surveyors
Cost:	Core 5
Building Control:	HCD
Fire:	JGA

Key / Location

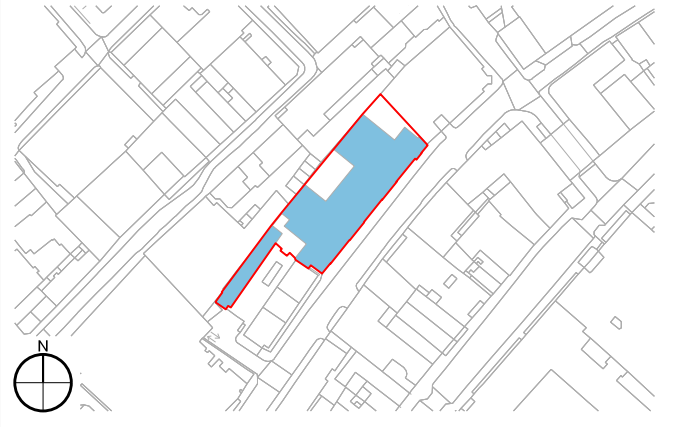

Robin Partington & Partners

Castletown  
85 New Oxford Street  
London  
WC1A 1DG  
+44 20 7419 3500  
mail@rplondon.com  
www.rplondon.com

Client  
**Londonewcastle**  
The Courtyard Building  
17 Evelyn Yard  
London W1T 1AU

Project  
**Parker House**

Drawing Title  
**Front Elevation**

Scale	Drawn By	Issued By
1:100 @ A1 1:200 @ A3	RPP	RPP

Project No.	Drawing No.	Revision
<b>16002</b>	<b>A_PL_301</b>	<b>00</b>