

# PLANNING STATEMENT – ADDENDUM

for Mr & Mrs P Athill and B Arbuthnot

---

## APPENDIX F

*Rightmove data*



Find offices to let in WC1A 2LH



**POA**

**Serviced Office to rent**

**[Broadwick Street, Soho, W1F](#)**

Furnished flexible office space to rent in Broadwick Street, Soho. The building itself is located perfectly between Carnaby Street and Berwick Street market. Moreover, it offers easy access to the tube station of Oxford Station, Piccadilly Circus as well as Tottenham Court Road. More details and 18 photos | [Save property](#) |

Marketed by Next Property, London. **Call: 020 7118 0000** [Local call rate](#)

---



**POA**

**Serviced Office to rent**

**[Carlisle Street, Soho, W1D](#)**

Furnished flexible office space to rent in Carlisle Street, Soho. The building is located just off Soho Square and therefore it offers easy access to the Tottenham Court Road tube station. More details and 4 photos | [Save property](#) |

Marketed by Next Property, London. **Call: 020 7118 0000** [Local call rate](#)

---



**POA**

**Serviced Office to rent**

**[Poland Street, Soho, W1F](#)**

Third floor, furnished flexible office space to rent in Poland Street, Soho. The building itself sits in the heart of Soho. Therefore it is only a few minutes walk to the underground station of Charing Cross. More details, 10 photos and brochure | [Save property](#) |

Marketed by Next Property, London. **Call: 020 7118 0000** [Local call rate](#)

---



**POA**

**Serviced Office to rent**

**[Wardour Street, Soho, W1D](#)**

Furnished flexible office space to rent in Wardour Street, Soho. The building itself sits right in the center of Soho. Therefore it is only a few minutes walk to the underground stations of Piccadilly Circus and Leicester Square. More details and 6 photos | [Save property](#) |

Marketed by Next Property, London. **Call: 020 7118 0000** [Local call rate](#)



## POA

### Serviced Office to rent

#### [Broadwick Street, Soho, W1F](#)

Furnished flexible office space to rent in Broadwick Street, Soho. The building itself is located perfectly between Carnaby Street and Berwick Street market. Moreover, it offers easy access to the tube station of Oxford Station, Piccadilly Circus as well as Tottenham Court Road. More details and 17 photos | [Save property](#) |

Marketed by Next Property, London. **Call: 020 7118 0000** [Local call rate](#)



## £750 pcm

### Serviced Office to rent

#### [Wardour Street, London](#)

Third floor office to rent in Wardour street Size: 1 person  
More details and 7 photos | [Save property](#) |

Marketed by Next Property, London. **Call: 020 7118 0000** [Local call rate](#)



## POA

### Serviced Office to rent

#### [Lower John Street, Soho, W1F](#)

Furnished flexible office space to rent in Lower John Street, Soho. The building of these offices sits closed to the Golden Square. Therefore it is only a few minutes walk to the underground stations of Piccadilly Circus, Leicester Square and Oxford Circus. More details and 5 photos | [Save property](#) |

Marketed by Next Property, London. **Call: 020 7118 0000** [Local call rate](#)



## £4,200 pcm

### Serviced Office to rent

#### [Cavendish Square, Marylebone, W1G](#)

Furnished flexible office space to rent in Cavendish Square, Marylebone. The building sits one block behind Oxford Street. Therefore it is only a few minutes walk away from Oxford Circus underground station. More details and 11 photos | [Save property](#) |

Marketed by Next Property, London. **Call: 020 7118 0000** [Local call rate](#)

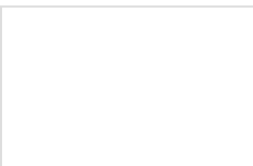

## POA

### Serviced Office to rent

#### [Gray's Inn Road, Gray's Inn, WC1X](#)



Service office to rent in Gray`s Inn Road, Gray`s Inn. Regarding the location of the building it is just a few minutes walk away from the underground station of King` Cross St Pancras.  
[More details and 4 photos](#) | [Save property](#) |

Marketed by Next Property, London. **Call: 020 7118 0000** [Local call rate](#)

---



**£1,000 pw**

**Serviced Office to rent**  
**[17 Cavendish Square, Marylebone, W1G](#)**

Serviced office to rent in Cavendish Square, Marylebone. The building is just a few minutes walk away from the underground stations of Oxford Circus and Bond Street.

[More details and 5 photos](#) | [Save property](#) |

Marketed by Next Property, London. **Call: 020 7118 0000** [Local call rate](#)

---



Find offices to let in WC1A 2LH



### POA

#### Serviced Office to rent

##### [Euston Road, Euston, NW1](#)

Service office to rent in Euston Road, Euston. Regarding the location of the building it is just a few minutes walk away from the underground stations of Warren Street and Great Portland Street.

More details and 9 photos | [Save property](#) |

Marketed by Next Property, London. **Call: 020 7118 0000** [Local call rate](#)



### POA

#### Serviced Office to rent

##### [Weymouth Street, Fitzrovia, W1W](#)

Furnished flexible office space to rent in Weymouth Street, Fitzrovia. The building itself sits closed to the junction of Great Portland Street.

Therefore it is only a few minutes walk to the underground stations of Regent's Park, Great Portland Street and Oxford Circus.

More details, 4 photos and brochure | [Save property](#) |

Marketed by Next Property, London. **Call: 020 7118 0000** [Local call rate](#)



### From £6,600 pcm

#### Serviced Office to rent

##### [Weymouth Street, London, W1W](#)

12 workstation office to rent in Weymouth Street, London, W1W

More details and 4 photos | [Save property](#) |

Marketed by Next Property, London. **Call: 020 7118 0000** [Local call rate](#)



### POA

#### Serviced Office to rent

##### [Upper Woburn Place, Euston, WC1H](#)

Service office to rent in Upper Woburn Place, Euston. Regarding the location of this building it is just a few minutes walk away from the underground station of Euston.

More details and 6 photos | [Save property](#) |

Marketed by Next Property, London. **Call: 020 7118 0000** [Local call rate](#)



## POA

### Serviced Office to rent

#### [Mabledon Place, Kings Cross, WC1H](#)

Service office to rent in Mabledon Place, Kings Cross. Regarding the location of the building it is just a few minutes walk away from the underground stations of Euston and King`s Cross St Pancras.

More details and 7 photos | [Save property](#) |

Marketed by Next Property, London. **Call: 020 7118 0000** [Local call rate](#)



## POA

### Serviced Office to rent

#### [Bolsover Street, Regent`s Park, W1W](#)

Service office to rent in Bolsover Street, Regent`s Park. Regarding the location of the building it is just a few minutes walk away from the underground stations of Regent`s Park and Great Portland Street.

More details and 5 photos | [Save property](#) |

Marketed by Next Property, London. **Call: 020 7118 0000** [Local call rate](#)



## POA

### Serviced Office to rent

#### [Bolsover Street, Marylebone, W1W](#)

Service office to rent in Bolsover Street, Marylebone. Regarding the location of the office it is just a few minutes walk away from the tube stations of Regent`s Park, Warren Street and Great Portland Street.

More details and 2 photos | [Save property](#) |

Marketed by Next Property, London. **Call: 020 7118 0000** [Local call rate](#)



## POA

### Serviced Office to rent

#### [Riding House Street, Oxford Circus, W1W](#)

Serviced office to rent in Riding House Street, Oxford Circus. The building is just a few minutes walk away from the tube station of Oxford Circus.

More details and 7 photos | [Save property](#) |

Marketed by Next Property, London. **Call: 020 7118 0000** [Local call rate](#)



## POA

### Serviced Office to rent

#### [Mortimer Street, Fitzrovia, W1W](#)

The building benefits from its proximity to Royal Regents Park. It is surrounded by several amenities like shops, bars and restaurants.

Moreover, the underground station of Oxford Circus is just a few minutes walk away.

[More details and 8 photos](#) | [Save property](#) |

Marketed by Next Property, London. **Call: 020 7118 0000** [Local call rate](#)

---



## POA

### Serviced Office to rent

#### [Percy Street, Fitzrovia, W1T](#)

Furnished flexible office space to rent in Percy Street, Fitzrovia. The building itself sits right in the center of North Soho (Soho). Therefore it is only a few minutes walk to the underground stations of Tottenham Court Road and Goodge Street.

[More details and 6 photos](#) | [Save property](#) |

Marketed by Next Property, London. **Call: 020 7118 0000** [Local call rate](#)

---





Find offices to let in WC1A 2LH



**POA**

**Serviced Office to rent**  
**Percy Street, Fitzrovia, W1T**

Furnished flexible office space to rent in Percy Street, Fitzrovia. These service offices sit right in the center of North Soho (Soho). Therefore it is only a few minutes walk to the underground stations of Tottenham Court Road and Goodge Street.

More details and 8 photos | Save property |

Marketed by Next Property, London. **Call: 020 7118 0000** [Local call rate](#)



**£11,000 pcm**

**Office to rent**  
**Great Portland Street, Fitzrovia W1W 6PH**

New office available in Fitzrovia on the fourth floor. 15 minutes walk from oxford circus underground.

More details and 5 photos | Save property |

Marketed by Next Property, London. **Call: 020 7118 0000** [Local call rate](#)



**£16,000 pa**

**Office to rent**  
**Wells Street, Oxford Circus**

Third Floor Office to let off Oxford Street, a few minutes walk from Oxford Circus Station.

More details and brochure | Save property |

Marketed by Next Property, London. **Call: 020 7118 0000** [Local call rate](#)



**£6,250 pcm**

**Office to rent**  
**GREAT NEWPORT STREET, COVENT GARDEN, WC2H**

OFFICE TO LET: GREAT NEWPORT STREET, COVENT GARDEN, WC2H - 1ST FLOOR, - WHOLE FLOOR - £6,250 PER MONTH - ALL INCLUSIVE OF BUSINESS RATES, SERVICE CHARGE + VAT

More details, 3 photos, floorplan and brochure | Save property |

Marketed by Next Property, London. **Call: 020 7118 0000** [Local call rate](#)





## POA

### Serviced Office to rent

#### [Eagle Street, Bloomsbury, WC1R](#)

These offices opened in July 2014 and hold a central location in London's famous West End in a period style building. Amenities like restaurants, bars and shops are close by, making lunch breaks more enjoyable. The underground stations of Holborn and Chancery Lane are just a few minutes walk away...

[More details and 2 photos](#) | [Save property](#) |

Marketed by Next Property, London. **Call: 020 7118 0000** [Local call rate](#)



## POA

### Serviced Office to rent

#### [Greek Street, Soho, W1D](#)

Furnished flexible office space to rent in Greek Street, Soho. These offices sit on the south of Soho Square and therefore the underground stations of Tottenham Court Road, Leicester Square and Convent Garden are easy reachable.

[More details and 9 photos](#) | [Save property](#) |

Marketed by Next Property, London. **Call: 020 7118 0000** [Local call rate](#)



## POA

### Serviced Office to rent

#### [Bloomsbury Square, Bloomsbury, WC1A](#)

Furnished flexible office space to rent in Bloomsbury Square, Bloomsbury. The office is located at the garden square right in the center of Bloomsbury. Furthermore, it offers easy access to the Holborn underground station.

[More details and 9 photos](#) | [Save property](#) |

Marketed by Next Property, London. **Call: 020 7118 0000** [Local call rate](#)



## POA

### Serviced Office to rent

#### [Bloomsbury Square, Bloomsbury, WC1A](#)

This Georgian building offers an unique view over Bloomsbury Square with its manicured gardens at the heart of the square. The serviced office building itself is just a stone's throw away from the underground station Holborn.

[More details and 8 photos](#) | [Save property](#) |

Marketed by Next Property, London. **Call: 020 7118 0000** [Local call rate](#)

**£750 pcm**

**Office to rent****[Adam Street, London](#)**

Offices to rent in 1 Adam Street, WC2N 6LE, situated over the lower, this prominent building is located on the East side of Adam Street, which lies in between the Strand and Victoria Embankment Gardens. Charing Cross Station situated on the lower ground floor.

[More details and 8 photos](#) | [Save property](#) |

Marketed by Next Property, London. **Call: 020 7118 0000** [Local call rate](#)

---

**POA****Office to rent****[Greek Street, Soho](#)**

Offices to rent Greek Street, Soho, 100 sq ft-30,000 sq ft. Furnished or unfurnished offices to rent in Mayfair on a leasehold or serviced basis, various services available include air conditioning, meeting rooms, even rent free periods, 0207 118 0000 Size: 10 desks + large internal meetin...

[More details](#) | [Save property](#) |

Marketed by Next Property, London. **Call: 020 7118 0000** [Local call rate](#)

---



Find offices to let in WC1A 2LH



### POA

#### Serviced Office to rent

##### [Eagle Street, Bloomsbury, WC1R](#)

These offices opened in Oct 2015 and hold a central location in London's famous West End in a period style building. Amenities like restaurants, bars and shops are close by, making lunch breaks more enjoyable. The underground stations of Holborn and Chancery Lane are just a few minutes walk away.

[More details and 2 photos](#) | [Save property](#) |

Marketed by Next Property, London. **Call: 020 7118 0000** [Local call rate](#)



### £2,000 pcm

#### Office to rent

##### [GREAT NEWPORT STREET, COVENT GARDEN, WC2H](#)

OFFICE TO LET: GREAT NEWPORT STREET, COVENT GARDEN, WC2H - 3RD FLOOR, - ROOM 2 - 280 SQ FT £2000 PER MONTH - ALL INCLUSIVE OF BUSINESS RATES, SERVICE CHARGE + VAT

[More details, 2 photos and brochure](#) | [Save property](#) |

Marketed by Next Property, London. **Call: 020 7118 0000** [Local call rate](#)



### £2,200 pcm

#### Office to rent

##### [GREAT NEWPORT STREET, COVENT GARDEN, WC2H](#)

OFFICE TO LET: GREAT NEWPORT STREET, COVENT GARDEN, WC2H - 3RD FLOOR, - ROOM 3 - 300 SQ FT £2200 PER MONTH - ALL INCLUSIVE OF BUSINESS RATES, SERVICE CHARGE + VAT

[More details, 2 photos and brochure](#) | [Save property](#) |

Marketed by Next Property, London. **Call: 020 7118 0000** [Local call rate](#)



### £300 pw

#### office to rent

##### [Grays Inn Road, Bloomsbury, WC1X](#)

Carter Reeves are proud to present...A newly refurbished commercial office space in the heart of Kings cross, St Pancras. The office boasts a spacious open plan 600 square feet with a beautiful clean fresh interior finish. The Office space is situated on the lower ground floor and has a sha...

[More details and 15 photos](#) | [Save property](#) |

Marketed by Carter Reeves, London. **Call: 020 8012 4122** [Local call rate](#)

---



**£450 pcm**

**Serviced Office to rent**

**[Adam Street, London, WC2N](#)**

Family run, non-branded serviced offices housed in stunning Georgian buildings just off Strand and south of Covent Garden. The business centre is ground Floor upwards.

[More details](#) | [Save property](#) |

Added on 12/05/2015 by Baron Residential, Egham.

**Call: 01784 668076** [Local call rate](#)

---



**£719 pcm**

**Serviced Office to rent**

**[Henrietta Street, London, WC2E](#)**

Situated in Central London's vibrant Covent Garden, this new building is far more than a business centre. These serviced offices combine modern, innovative workspace with thoughtful lifestyle extras.

[More details](#) | [Save property](#) |

Added on 13/05/2015 by Baron Residential, Egham.

**Call: 01784 668076** [Local call rate](#)

---



**£375 pcm**

**Serviced Office to rent**

**[Heddon Street, London, W1B](#)**

Providing a selection of fully serviced office suites designed to accommodate businesses of any size. The professional on-site support staff are dedicated to providing a seamless service for you and your clients.

[More details](#) | [Save property](#) |

Added on 12/05/2015 by Baron Residential, Egham.

**Call: 01784 668076** [Local call rate](#)

---



**£2,750 pcm**

**Office to rent**

**[Great Marlborough Street, Oxford Circus, W1F](#)**

Third floor office, 564 sq ft situated in the heart of the City

[More details](#) | [Save property](#) |

Marketed by Elkay Properties, London. **Call: 020 8012 2675** [Local call rate](#)

---

**£952 pw****Office to rent****[Hatton Gardens, London, EC1N](#)**

Greenlands are pleased to offer this recently refurbished office unit on the 1st floor of this impressive Victorian office building. The property is located on the popular Hatton Garden in the heart of Clerkenwell. Benefits from good natural light, wood flooring & exposed brickwork. A few min...

[More details and 4 photos](#) | [Save property](#) |

Marketed by Greenlands, London. **Call: 020 8012 2871** [Local call rate](#)

---

**£1,567 pw****Office to rent****[Hatton Gardens, London, EC1N](#)**

Greenlands are pleased to offer lease for sale of this penthouse office on the 4th floor of this impressive Victorian office building. The property is located on the popular Hatton Garden in the heart of Clerkenwell. Benefits from good natural light, wood flooring and roof terrace. A few minutes ...

[More details and 3 photos](#) | [Save property](#) |

Marketed by Greenlands, London. **Call: 020 8012 2871** [Local call rate](#)

---



Find offices to let in WC1A 2LH



**£38,500 pa**

**Office to rent**

**[Fitzroy Street, Fitzrovia, London](#)**

NEWLY REFURBISHED OFFICE TO LET

More details, 3 photos and brochure | [Save property](#) |

Marketed by LDG, London. **Call: 020 7580 1010** [Local call rate](#)



**£450 pw**

**Serviced Office to rent**

**[Harley Street, London, W1G](#)**

Located centrally just behind the famous shopping area of Oxford Street.

The building is a Grade II listed building with original features around the building. The centre is surrounded by the finest shops, restaurants, banks and hotels. The closest tube stations are Oxford Circus and Bond Street.

More details | [Save property](#) |

Added on 12/05/2015 by Baron Residential, Egham.

**Call: 01784 668076** [Local call rate](#)



**£589 pcm**

**Serviced Office to rent**

**[Aldwych, London, WC2B](#)**

Distinctively designed offices - ready for business, in a Landmark building.

Stylish Studios: Self-contained offices, individually styled, with options for workstations, furniture and telecoms designed around your business – from 1 to 70 workstations.

More details | [Save property](#) |

Added on 14/05/2015 by Baron Residential, Egham.

**Call: 01784 668076** [Local call rate](#)

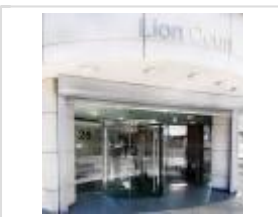

**£575 pcm**

**Serviced Office to rent**

**[Procter Street, London, WC1V](#)**

This business centre operates over 3 floors. The entrance and reception area have just finished a recent full refurbishment complete with modern design Amour-coated walls providing a very welcoming first impression to your visitors. Offices are newly refurbished ranging in size from 2 workstations.

[More details](#) | [Save property](#) |

Added on 14/05/2015 by Baron Residential, Egham.

**Call: 01784 668076** [Local call rate](#)



**£575 pcm**

**Serviced Office to rent**

[Eagle Street, London, WC1R](#)

Located in Central London in the vibrant area of Holborn. More details coming soon...

[More details](#) | [Save property](#) |

Added on 14/05/2015 by Baron Residential, Egham.

**Call: 01784 668076** [Local call rate](#)



**£46,782 pa**

**Office to rent**

[Gosfield Street, Fitzrovia, London](#)

OFFICE PREMISES TO LET

[More details](#), 3 photos and brochure | [Save property](#) |

Marketed by LDG, London. **Call: 020 7580 1010** [Local call rate](#)



**£45,000 pa**

**Office to rent**

[Mortimer Street, Fitzrovia, London](#)

MEDIA STYLE PREMISES TO LET

[More details](#), 3 photos and brochure | [Save property](#) |

Marketed by LDG, London. **Call: 020 7580 1010** [Local call rate](#)



**£75,000 pa**

**Office to rent**

[Great Titchfield Street, Fitzrovia, London](#)

SELF CONTAINED PREMISES TO LET

[More details](#), 2 photos and brochure | [Save property](#) |

Marketed by LDG, London. **Call: 020 7580 1010** [Local call rate](#)



**£550 pcm**

**Serviced Office to rent**

[Russell Square, London, WC1B](#)

Fully refurbished Grade II listed office, overlooking Russell Square, can allow your company the opportunity to work in an inspirational



environment full of history and period charm, whilst taking advantage of the latest technological and business amenities.

[More details](#) | [Save property](#) |

Added on 14/05/2015 by Baron Residential, Egham.

**Call: 01784 668076** [Local call rate](#)

---



**£550 pcm**

**Serviced Office to rent**

**[John Street, London, WC1N](#)**

The serviced offices at this centre occupy a prime location in the heart of Clerkenwell between Russell Square, Farringdon and Chancery Lane.

The business centre is situated within an impressive 18th Century Georgian building that has been recently refurbished to provide high quality office space.

[More details](#) | [Save property](#) |

Added on 13/05/2015 by Baron Residential, Egham.

**Call: 01784 668076** [Local call rate](#)

---



Find offices to let in WC1A 2LH



**£425 pcm**

**Serviced Office to rent**

**[Shelton Street, London, WC2H](#)**

BCA 'Independent Business Centre of the Year Award 2011' winner.

There is a friendly and professional atmosphere as the experienced on-site team aspires to provide solutions for clients at every stage of their business growth.

[More details](#) | [Save property](#) |

Added on 14/05/2015 by Baron Residential, Egham.

**Call: 01784 668076** [Local call rate](#)

---



Find offices to let in WC1A 2LH



**POA**

**Serviced Office to rent**

**[Long Acre, Covent Garden, WC2E](#)**

Service office to rent in Long Acre, Covent Garden. Regarding the location of the building it is just a few minutes walk away from the underground station of Covent Garden.

[More details and 9 photos](#) | [Save property](#) |

Marketed by Next Property, London. **Call: 020 7118 0000** [Local call rate](#)

---



**POA**

**Serviced Office to rent**

**[Soho Square, Soho, W1D 3QL](#)**

Service office to rent in Soho Square, Soho. Regarding the location of the building it is just a few minutes walk away from the underground station of Tottenham Court Road.

[More details and 2 photos](#) | [Save property](#) |

Marketed by Next Property, London. **Call: 020 7118 0000** [Local call rate](#)

---



**POA**

**Serviced Office to rent**

**[Chandos Place, Covent Garden, WC2N](#)**

Service office to rent in Chandos Place, Covent Garden. Regarding the location this building is just a few minutes walk away from the underground station of Charing Cross.

[More details and 2 photos](#) | [Save property](#) |

Marketed by Next Property, London. **Call: 020 7118 0000** [Local call rate](#)

---



**POA**

**Serviced Office to rent**

**[High Holborn, Chancery Lane, WC1V](#)**

Service office to rent in High Holborn, Chancery Lane. Regarding the location of the building it is just a few minutes walk away from the tube station of Chancery Lane.

[More details and 3 photos](#) | [Save property](#) |

Marketed by Next Property, London. **Call: 020 7118 0000** [Local call rate](#)

---



## POA

### Serviced Office to rent

#### [Central Court, Chancery Lane, WC2A](#)

Service office to rent in Central Court, Chancery Lane. Regarding the location of the building it is just a few minutes walk away from the tube station of Chancery Lane.

[More details and 8 photos](#) | [Save property](#) |

Marketed by Next Property, London. **Call: 020 7118 0000** [Local call rate](#)



## POA

### Serviced Office to rent

#### [Hudson House, Covent Garden, WC2E](#)

Service office to rent in Hudson House, Covent Garden. Regarding the location of this office it is just a few minutes walk away from the tube stations of Covent Garden, Charing Cross and Temple.

[More details and 3 photos](#) | [Save property](#) |

Marketed by Next Property, London. **Call: 020 7118 0000** [Local call rate](#)



## POA

### Serviced Office to rent

#### [Eversholt Street, Euston, NW1](#)

Service office to rent in Eversholt Street, Euston. Regarding the location of the building it is just a few minutes walk away from the underground station of Euston.

[More details and 3 photos](#) | [Save property](#) |

Marketed by Next Property, London. **Call: 020 7118 0000** [Local call rate](#)



## £750 pcm

### Office to rent

#### [Harewood Place, Mayfair, W1](#)

Well appointed luxury serviced office space in a central prime location off Oxford Street in Mayfair. Professional receptionists and flexible packages. £750 per desk per month plus VAT.

[More details and 8 photos](#) | [Save property](#) |

Marketed by Next Property, London. **Call: 020 7118 0000** [Local call rate](#)



## £9,900 pcm

### Serviced Office to rent

#### [St James's Square, St James's, SW1Y](#)

Serviced office to rent in St James`s Square, St Jame`s. The building is just a few minutes walk away from the Piccadilly Circus, Green Park, Leicester Square and Charing Cross underground stations.  
More details and 7 photos | Save property |

Marketed by Next Property, London. **Call: 020 7118 0000** [Local call rate](#)

---



Find offices to let in WC1A 2LH



**POA**

**Serviced Office to rent**

**Margaret Street, Mayfair, W1W**

This building is situated right in the heart of London's media centre and surrounded by several national and international corporations - perfect for new networking opportunities! The underground station of Oxford Circus is just a few minutes walk away.

More details and 9 photos | Save property |

Marketed by Next Property, London. **Call: 020 7118 0000** [Local call rate](#)



**POA**

**Serviced Office to rent**

**Margaret Street, Mayfair, W1W**

This building is situated right in the heart of London's media centre and surrounded by several national and international corporations - perfect for new networking opportunities! The underground station of Oxford Circus is just a few minutes walk away.

More details and 9 photos | Save property |

Marketed by Next Property, London. **Call: 020 7118 0000** [Local call rate](#)



**£1,300 pcm**

**Office to rent**

**GREAT NEWPORT STREET, COVENT GARDEN, WC2H**

OFFICE TO LET: GREAT NEWPORT STREET, COVENT GARDEN, WC2H - 1ST FLOOR, - ROOM 2 - 1300 PER MONTH - ALL INCLUSIVE OF BUSINESS RATES, SERVICE CHARGE + VAT

More details, 2 photos and brochure | Save property |

Marketed by Next Property, London. **Call: 020 7118 0000** [Local call rate](#)



**£1,600 pcm**

**Office to rent**

**GREAT NEWPORT STREET, COVENT GARDEN, WC2H**

OFFICE TO LET: GREAT NEWPORT STREET, COVENT GARDEN, WC2H - 1ST FLOOR, - ROOM 1 - 1600 PER MONTH - ALL INCLUSIVE OF BUSINESS RATES, SERVICE CHARGE + VAT

More details, 2 photos and brochure | Save property |

Marketed by Next Property, London. **Call: 020 7118 0000** [Local call rate](#)

**£1,800 pcm****Office to rent****[GREAT NEWPORT STREET, COVENT GARDEN, WC2H](#)**

OFFICE TO LET: GREAT NEWPORT STREET, COVENT GARDEN, WC2H - 3RD FLOOR, - ROOM 1 - 260 SQ FT £1800 PER MONTH - ALL INCLUSIVE OF BUSINESS RATES, SERVICE CHARGE + VAT

More details, 2 photos and brochure | [Save property](#) |

Marketed by Next Property, London. **Call: 020 7118 0000** [Local call rate](#)

**£1,950 pcm****Office to rent****[GREAT NEWPORT STREET, COVENT GARDEN, WC2H](#)**

OFFICE TO LET: GREAT NEWPORT STREET, COVENT GARDEN, WC2H - 1ST FLOOR, - ROOM 4 - 1950 PER MONTH - ALL INCLUSIVE OF BUSINESS RATES, SERVICE CHARGE + VAT

More details, 2 photos and brochure | [Save property](#) |

Marketed by Next Property, London. **Call: 020 7118 0000** [Local call rate](#)

**£2,200 pcm****Office to rent****[GREAT NEWPORT STREET, COVENT GARDEN, WC2H](#)**

OFFICE TO LET: GREAT NEWPORT STREET, COVENT GARDEN, WC2H - 1ST FLOOR, - ROOM 3 - 2200 PER MONTH - ALL INCLUSIVE OF BUSINESS RATES, SERVICE CHARGE + VAT

More details, 3 photos, floorplan and brochure | [Save property](#) |

Marketed by Next Property, London. **Call: 020 7118 0000** [Local call rate](#)

**POA****Serviced Office to rent****[Long Acre, Covent Garden, WC2E](#)**

Flexible furnished office space to rent in Long Acre, Covent Garden. Covent Garden is right in the heart of the theatre district. Therefore the office building is just a few minutes walk from the Covent Garden underground station.

More details and 7 photos | [Save property](#) |

Marketed by Next Property, London. **Call: 020 7118 0000** [Local call rate](#)

**POA****Serviced Office to rent**



**Kingsway, Holborn, WC2B**

Service office to rent in Kingsway, Holborn. Regarding the location of the building it is just a few minutes walk away from the underground station of Holborn.

[More details and 5 photos](#) | [Save property](#) |

Marketed by Next Property, London. **Call: 020 7118 0000** [Local call rate](#)

---

**POA****Serviced Office to rent****Floral Street, Covent Garden, WC2E**

Service office to rent in Floral Street, Covent Garden. Regarding the location of the building it is just a few minutes walk away from the underground station of Covent Garden and Leicester Square.

[More details and 4 photos](#) | [Save property](#) |

Marketed by Next Property, London. **Call: 020 7118 0000** [Local call rate](#)

---



Find offices to let in WC1A 2LH



**POA**

**Serviced Office to rent**

**[33 St James's Square, St James's, SW1Y](#)**

Serviced office to rent in St James's Square, St James's. The building is just a few minutes walk away from the Piccadilly Circus, Green Park, Leicester Square and Charing Cross underground stations.

[More details and 7 photos](#) | [Save property](#) |

Marketed by Next Property, London. **Call: 020 7118 0000** [Local call rate](#)

---



**POA**

**Serviced Office to rent**

**[78-79 Pall Mall, St James's, SW1Y](#)**

Serviced office to rent in Pall Mall, St James's. The building is just a few minutes walk away from the underground stations of Piccadilly Circus, Green Park, Leicester Square and Charing Cross.

[More details and 8 photos](#) | [Save property](#) |

Marketed by Next Property, London. **Call: 020 7118 0000** [Local call rate](#)

---



**POA**

**Serviced Office to rent**

**[Regent Street, Regent Street, W1B](#)**

Service office to rent in Regent Street, Regent Street. Regarding the location of the building it is just a few minutes walk away from the underground station of Oxford Circus.

[More details and 4 photos](#) | [Save property](#) |

Marketed by Next Property, London. **Call: 020 7118 0000** [Local call rate](#)

---



**POA**

**Serviced Office to rent**

**[Northumberland Avenue, Charing Cross, WC2N](#)**

Service office to rent in Northumberland Avenue, Charing Cross. Regarding the location of the building it is close to the tube station of Charing Cross.

[More details and 8 photos](#) | [Save property](#) |

Marketed by Next Property, London. **Call: 020 7118 0000** [Local call rate](#)

---



## POA

### Serviced Office to rent

#### [Cavendish Square, Oxford Circus, W1G](#)

Service office to rent in Cavendish Square, Oxford Circus. Regarding the location of the building it is just a few minutes walk away from the underground station of Oxford Circus.

More details and 6 photos | [Save property](#) |

Marketed by Next Property, London. **Call: 020 7118 0000** [Local call rate](#)



## POA

### Serviced Office to rent

#### [Cavendish Square, Marylebone, W1G](#)

Furnished flexible office space to rent in Cavendish Square, Marylebone. The building sits one block behind Oxford Street. Therefore it is only a few minutes walk away from Oxford Circus underground station.

More details and 11 photos | [Save property](#) |

Marketed by Next Property, London. **Call: 020 7118 0000** [Local call rate](#)



## POA

### Serviced Office to rent

#### [Cavendish Square, Marylebone, W1G](#)

Serviced office to rent in Cavendish Square, Marylebone. The building is just a few minutes walk away from the underground stations of Oxford Circus and Bond Street.

More details and 5 photos | [Save property](#) |

Marketed by Next Property, London. **Call: 020 7118 0000** [Local call rate](#)



## POA

### Serviced Office to rent

#### [Euston Road, Kings Cross, NW1](#)

Flexible furnished office space to rent in Euston Road, Kings Cross. The building itself is adjacent to Euston Mainline station and only a short walk to Kings Cross St Pancras Station, Thameslink and the Eurostar.

More details and 6 photos | [Save property](#) |

Marketed by Next Property, London. **Call: 020 7118 0000** [Local call rate](#)

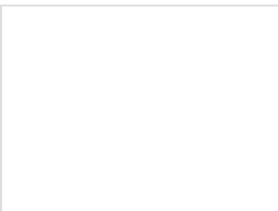

## POA

### Serviced Office to rent

#### [Charlotte Street, Fitzrovia, W1T](#)



The business centre is located in the extremely popular media and IT district of Soho. The building has all the state of the art technology and is situated only a few minutes` walk from Goodge Street tube station.  
[More details and 4 photos](#) | [Save property](#) |

Marketed by Next Property, London. **Call: 020 7118 0000** [Local call rate](#)

---



## POA

### Serviced Office to rent

#### [Tottenham Court Road, Fitzrovia, W1T](#)

Service office to rent in Tottenham Court Road, Fitzrovia. Regarding the location of the building it is just a few minutes walk away from the tube stations of Goodge Street and Warren Street.

[More details and 3 photos](#) | [Save property](#) |

Marketed by Next Property, London. **Call: 020 7118 0000** [Local call rate](#)

---



## Find offices to let in WC1A 2LH

**£30,357 pa****Office to rent****[New Bond Street, London](#)**

Prime office to let overlooking New Bond Street, Mayfair located on the third floor to be leased as an open plan space.

More details, 10 photos and brochure | [Save property](#) |

Marketed by Next Property, London. **Call: 020 7118 0000** [Local call rate](#)

**£17,378 pa****Office to rent****[New Bond Street, Mayfair](#)**

Prime office to let overlooking New Bond Street, Mayfair located on the first floor to be leased as an open plan space with kitchenette

More details and 6 photos | [Save property](#) |

Marketed by Next Property, London. **Call: 020 7118 0000** [Local call rate](#)

**POA****Serviced Office to rent****[Hanover Square, Mayfair, W1S](#)**

The building is situated right in the heart of Mayfair and recently it has been refurbished. Sveral amenities like bars, shops and restaurants are close by, making the lunch break more enjoyable. Moreover, the underground station of Oxford Circus is just a few minutes walk away.

More details and 11 photos | [Save property](#) |

Marketed by Next Property, London. **Call: 020 7118 0000** [Local call rate](#)

**POA****Serviced Office to rent****[Hanover Square, Mayfair, W1S](#)**

Service office to rent in Hanover Square, Hanover Square. Regarding the location of the building it is just a few minutes walk away from the underground stations of Oxford Circus and Bond Street.

More details and 6 photos | [Save property](#) |

Marketed by Next Property, London. **Call: 020 7118 0000** [Local call rate](#)



## POA

### Serviced Office to rent

#### [Hanover Square, Mayfair, W1S](#)

The building sits right in the heart of Mayfair and has undergone a recent refurbishment. It now provides fully managed serviced offices which all benefit from air-conditioning and good natural light. Moreover, all offices are equipped with all the latest state of the art features.

More details and 8 photos | [Save property](#) |

Marketed by Next Property, London. **Call: 020 7118 0000** [Local call rate](#)



## POA

### Serviced Office to rent

#### [Duncannon Street, CHaring Cross, WC2N](#)

Service office to rent in Duncannon Street, Charing Cross. Regarding the location of the building it is closed to the underground station of Charing Cross.

More details and 4 photos | [Save property](#) |

Marketed by Next Property, London. **Call: 020 7118 0000** [Local call rate](#)



## £600 pw

### Serviced Office to rent

#### [15 Old Bailey, EC4M](#)

15 Old Bailey is a beautiful serviced office building in a prime London location. St Paul's Cathedral is close by, as are shops, restaurants and excellent transport links via City Thameslink and St Paul's Underground station. Arranged across six floors, offices are spacious, with high quality fur...

More details | [Save property](#) |

Marketed by Next Property, London. **Call: 020 7118 0000** [Local call rate](#)



## POA

### Serviced Office to rent

#### [Noel Street, Soho, W1F](#)

Service office to rent in Noel Street, Soho. Regarding the location of the building it is just a few minutes walk away from the underground stations of Oxford Circus and Tottenham Court Road.

More details and 4 photos | [Save property](#) |

Marketed by Next Property, London. **Call: 020 7118 0000** [Local call rate](#)



## POA

### Serviced Office to rent

#### [Pall Mall, St James's, SW1Y](#)



Service office to rent in Pall Mall, St James`s. Regarding the location of the building it is just a few minutes walk away from the tube stations of Charing Cross and Green Park.

[More details and 4 photos](#) | [Save property](#) |

Marketed by Next Property, London. **Call: 020 7118 0000** [Local call rate](#)

---



## POA

### **Serviced Office to rent** **Regent Street, St Jame`s, SW1Y**

Service office to rent in Regent Street, St Jame`s. Regarding the location of the building it is just a few minutes walk away from the underground station of Piccadilly Circus.

[More details and 4 photos](#) | [Save property](#) |

Marketed by Next Property, London. **Call: 020 7118 0000** [Local call rate](#)

---





Find offices to let in WC1A 2LH



**From £49 pcm**  
**80 sq ft**



**Serviced Office to rent**

**[90 Long Acre, Covent Garden, London, WC2E 9RZ](#)**

A stone's throw from Covent Garden tube, these central located serviced offices offer great accessibility and connectivity to the rest of London.

Long Acre is a short walk from the legal firms of Holborn in one direction, Bloomsbury's publishing district in another, and the retail and entertainme...

[More details and 10 photos](#) | [Save property](#) |

Marketed by **Regus Group Services Limited, Business world - Gold.**

**Call: 020 8012 6306** [Local call rate](#)



**POA**  
**80 sq ft**



**Serviced Office to rent**

**[53-59 Chandos Place, London, WC2N 4HS](#)**

This famous former flower market is now a thriving place in which to do business with London's media, services, publishing and entertainment sectors. Chandos Place offers serviced offices in a light, modern building hidden from the tourist crowds in Covent Garden itself, but still benefits from t...

[More details and 3 photos](#) | [Save property](#) |

Marketed by **Regus Group Services Limited, UK - 80/400 sq ft.**

**Call: 020 8012 6017** [Local call rate](#)



**POA**  
**80 sq ft**



**Serviced Office to rent**

**[Amadeus House, Floral Street, London, WC2E 9DP](#)**

Soak up the creative vibes of this retail, entertainment and media environment with serviced offices at Floral Street in London's sought-after WC2 postcode area. It's close to Covent Garden Market but quietly placed to be productive and there's a very contemporary reception area in which to greet...

[More details and 6 photos](#) | [Save property](#) |

Marketed by **Regus Group Services Limited, UK - 80/400 sq ft.**

**Call: 020 8012 6017** [Local call rate](#)



**From £1,239 pcm**  
**80 sq ft**



**Serviced Office to rent**

**[90 Long Acre, Covent Garden, London, WC2E 9RZ](#)**

A stone's throw from Covent Garden tube, these central located serviced offices offer great accessibility and connectivity to the rest of London. Long Acre is a short walk from the legal firms of Holborn in one direction, Bloomsbury's publishing district in another, and the retail and entertainme...

[More details and 10 photos](#) | [Save property](#) |

Marketed by **Regus Group Services Limited, UK - 80/400 sq ft.**

**Call: 020 8012 6017** [Local call rate](#)



**POA**  
**80 sq ft**



**Serviced Office to rent**

**[1st Floor Holborn Gate, 330 High Holborn, London, WC1V 7QT](#)**

Chancery Lane is home to many law firms, law schools and associated businesses but it's also a popular location for corporate HQs drawn to its prime central location. This serviced office space is in a contemporary building on the doorstep of Chancery Lane tube. Holborn is just 10 minutes walk fr...

[More details and 10 photos](#) | [Save property](#) |

Marketed by **Regus Group Services Limited, UK - 80/400 sq ft.**

**Call: 020 8012 6017** [Local call rate](#)



**£650 pcm**  
**76 sq ft**



**Office to rent**

**[Quality Court, Off Chancery Lane, London, WC2A 1HR](#)**

Second floor three person SERVICED OFFICE. The price includes business rates, cleaning, electricity and service charge. A PERIOD BUILDING WITH A MODERN INTERIOR, Quality Court is minutes away from the Royal Law Courts and Central Criminal Court, situated just OFF CHANCERY LANE WC2.

[More details and 9 photos](#) | [Save property](#) |

Marketed by **Workspace Group, London. Call: 020 8012 4892** [Local call rate](#)



**POA**  
**67 sq ft**



**Serviced Office to rent**

**[15 Old Bailey, London, EC4M 7EF](#)**

15 Old Bailey is a beautiful serviced office building, in a prime London location. St Paul's Cathedral is close by, as are shops, restaurants and excellent transport links via City Thameslink and St Paul's underground station. Offices are spacious, finished to a high standard.

[More details and 4 photos](#) | [Save property](#) |

Marketed by **London Executive Offices, London.**

**Call: 020 8012 5909** [Local call rate](#)

---



## POA

### Serviced Office to rent

#### [Sackville Street, Mayfair, W1S](#)

This building is located in London's famous West End and offers world class office accommodation suitable for any type of business. The serviced offices are arranged over 4 floors, offering everything a successful business needs. The tube station of Piccadilly Circus is really close by as well.

[More details and 8 photos](#) | [Save property](#) |

Marketed by Next Property, London. **Call: 020 7118 0000** [Local call rate](#)

---



## POA

### Serviced Office to rent

#### [Warwick Street, Soho, W1B](#)

The location of this building is ideal for any business, as it is close to a wide range of major national and international corporations, providing ideal networking opportunities for any business based here. Moreover, the underground station of Piccadilly Circus is just a few minutes walk away.

[More details and 5 photos](#) | [Save property](#) |

Marketed by Next Property, London. **Call: 020 7118 0000** [Local call rate](#)

---



## POA

### Serviced Office to rent

#### [Melton Street, Euston, NW1](#)

Serviced office to rent in Melton Street, Euston. The building is just a stone's throw away from the tube station of Euston.

[More details and 13 photos](#) | [Save property](#) |

Marketed by Next Property, London. **Call: 020 7118 0000** [Local call rate](#)

---



Find offices to let in WC1A 2LH



**From £1,239 pcm**  
**80 sq ft**



**Serviced Office to rent**

**[Regent's Place, 338 Euston Road, London, NW1 3BT](#)**

Located on the pedestrianised side of one of London's major railway stations, these light workspaces at London Euston are ideally placed for any company that values connectivity to other parts of the UK. The serviced offices allow in plenty of natural light for productive working. Close to Univer...

[More details and 10 photos](#) | [Save property](#) |

Marketed by **Regus Group Services Limited, UK - 80/400 sq ft.**

**Call: 020 8012 6017** [Local call rate](#)



**From £49 pcm**  
**80 sq ft**



**Serviced Office to rent**

**[Regent's Place, 338 Euston Road, London, NW1 3BT](#)**

Located on the pedestrianised side of one of London's major railway stations, these light workspaces at London Euston are ideally placed for any company that values connectivity to other parts of the UK. The serviced offices allow in plenty of natural light for productive working. Close to Univer...

[More details and 10 photos](#) | [Save property](#) |

Marketed by **Regus Group Services Limited, Business world - Gold.**

**Call: 020 8012 6306** [Local call rate](#)



**POA**  
**80 sq ft**



**Serviced Office to rent**

**[16 Upper Woburn Place, London, WC1H 0BS](#)**

A grand building close to one of London's major rail hubs, Euston, is home to these serviced offices and meeting rooms in Woburn Place. Inside, the workspace is contemporary and stylish, with a warm welcoming reception. The workspace is perfectly placed for any company doing business in Europe an...

[More details and 10 photos](#) | [Save property](#) |

Marketed by **Regus Group Services Limited, UK - 80/400 sq ft.**

**Call: 020 8012 6017** [Local call rate](#)



**From £989 pcm**  
**80 sq ft**



**Serviced Office to rent**

**[Hamilton House, Mabledon Place, Bloomsbury, London, WC1H 9BB](#)**

The London King's Cross offices, positioned between two main railway stations serving the Midlands, North and overseas, occupy a grand building. Ideal for businesses in sustainability, arts, culture, education and media, as this regenerated and lively area is home to big names in these profitable...

[More details and 10 photos](#) | [Save property](#) |

Marketed by **Regus Group Services Limited, UK - 80/400 sq ft.**

**Call: 020 8012 6017** [Local call rate](#)



**From £49 pcm**  
**80 sq ft**



**Serviced Office to rent**

**[Hamilton House, Mabledon Place, Bloomsbury, London, WC1H 9BB](#)**

The London King's Cross offices, positioned between two main railway stations serving the Midlands, North and overseas, occupy a grand building. Ideal for businesses in sustainability, arts, culture, education and media, as this regenerated and lively area is home to big names in these profitable...

[More details and 10 photos](#) | [Save property](#) |

Marketed by **Regus Group Services Limited, Business world - Gold.**

**Call: 020 8012 6306** [Local call rate](#)



**POA**  
**80 sq ft**



**Serviced Office to rent**

**[Bentinck House, 3 - 8 Bolsover Street, London, W1W 6AB](#)**

This beautiful Edwardian building, with a redbrick and dazzling white façade, is quintessentially British. Situated in the West End, the offices are fitted out in contemporary style, ensuring both elegance and convenience. Close to Regent's Park, it's minutes from three tube stations and suits an...

[More details and 7 photos](#) | [Save property](#) |

Marketed by **Regus Group Services Limited, UK - 80/400 sq ft.**

**Call: 020 8012 6017** [Local call rate](#)



**From £49 pcm**  
**80 sq ft**





**Serviced Office to rent****[16 Upper Woburn Place, London, WC1H 0BS](#)**

A grand building close to one of London's major rail hubs, Euston, is home to these serviced offices and meeting rooms in Woburn Place. Inside, the workspace is contemporary and stylish, with a warm welcoming reception. The workspace is perfectly placed for any company doing business in Europe an...

[More details and 10 photos](#) | [Save property](#) |

Marketed by **Regus Group Services Limited, Business world - Gold.**

**Call: 020 8012 6306** [Local call rate](#)



**POA**  
**80 sq ft**

**Serviced Office to rent****[88 Kingsway, London, WC2B 6AA](#)**

Many businesses are drawn to this part of London for its good transport links and the opportunity to be close to law and publishing firms. The serviced offices and private meeting rooms are easy to find in a listed building above Holborn tube station. They're double glazed to ensure a peaceful an...

[More details and 6 photos](#) | [Save property](#) |

Marketed by **Regus Group Services Limited, UK - 80/400 sq ft.**

**Call: 020 8012 6017** [Local call rate](#)



**POA**  
**80 sq ft**

**Serviced Office to rent****[18 Soho Square, London, W1D 3QL](#)**

Work in the heart of vibrant Soho. The location is a hub of activity a stone's throw from the up-coming Crossrail development at Tottenham Court Road, which will connect it to regions outside of the city. The building, which includes underground parking, also houses several post-production suites...

[More details and 2 photos](#) | [Save property](#) |

Marketed by **Regus Group Services Limited, UK - 80/400 sq ft.**

**Call: 020 8012 6017** [Local call rate](#)



**POA**  
**80 sq ft**

**Serviced Office to rent****[4/4a Bloomsbury Square, London, WC1A 2RP](#)**

Enjoy flexible, commitment-free, light-filled office space in this impressive and historic building. Situated in Bloomsbury House, a Flemish Renaissance-style building in the heart of London's publishing, media and television production epicentre, it's well placed for networking w...

[More details and 3 photos](#) | [Save property](#) |

Marketed by **Regus Group Services Limited, UK - 80/400 sq ft.**

**Call: 020 8012 6017** [Local call rate](#)

---





Find offices to let in WC1A 2LH



**From £1,049 pcm**  
**80 sq ft**



**Serviced Office to rent**

**[Hanover Square, 16 Hanover Square, Mayfair, London, W1S 1HT](#)**

One of London's most elegant squares is home to these serviced offices, which occupy a brick building in upmarket Mayfair. It may be a listed building but the workspace inside is modern and well lit. London Hanover Square is ideally placed for anyone doing business with the district's media, prop...

[More details and 10 photos](#) | [Save property](#) |

Marketed by **Regus Group Services Limited, UK - 80/400 sq ft.**

**Call: 020 8012 6017** [Local call rate](#)



**From £1,149 pcm**  
**80 sq ft**



**Serviced Office to rent**

**[Cobalt Building, 19-20 Noel Street, London, W1F 8GW](#)**

A colourful building in the heart of London's Soho is where these light-filled offices are located. They're ideal for doing businesses with, or establishing yourself within, the nearby creative industries, including fashion, retail or the TV and film post-production firms in neighbouring Chinatown...

[More details and 4 photos](#) | [Save property](#) |

Marketed by **Regus Group Services Limited, UK - 80/400 sq ft.**

**Call: 020 8012 6017** [Local call rate](#)



**POA**  
**80 sq ft**



**Serviced Office to rent**

**[100 Pall Mall, St James, London, SW1Y 5NQ](#)**

This prestigious address in the highly sought-after St James's area of central London is home to high profile and high status businesses, with these offices boasting huge potential for networking. Pall Mall is famous for exclusivity and is home to financial advisors, management consultants, solic...

[More details and 10 photos](#) | [Save property](#) |

Marketed by **Regus Group Services Limited, UK - 80/400 sq ft.**

**Call: 020 8012 6017** [Local call rate](#)



**POA**  
**80 sq ft**



**Serviced Office to rent**

**[344-354 Gray's Inn Road, London, WC1X 8BP](#)**

Situated in London's legal quarter, these serviced offices occupy a grand looking building that enjoys good transport links. Nearby King's Cross St Pancras underground boasts the biggest interchange on the tube, and the mainline offers great connections to UK cities and Europe. The imposing offic...

[More details and 3 photos](#) | [Save property](#) |

Marketed by **Regus Group Services Limited, UK - 80/400 sq ft.**

**Call: 020 8012 6017** [Local call rate](#)



**From £49 pcm**  
**80 sq ft**



**Serviced Office to rent**

**[4th Floor, Rex House, 4 - 12 Regent Street, London, SW1Y 4PE](#)**

These serviced offices are to be found in the upmarket retail thoroughfare of Regent Street – an ideal place for doing business in central London. They occupy the fourth floor of a striking 1930s building in this sought-after commercial hub near many corporate HQs. Government departments in White...

[More details and 5 photos](#) | [Save property](#) |

Marketed by **Regus Group Services Limited, Business world - Gold.**

**Call: 020 8012 6306** [Local call rate](#)



**From £49 pcm**  
**80 sq ft**



**Serviced Office to rent**

**[100 Pall Mall, St James, London, SW1Y 5NQ](#)**

This prestigious address in the highly sought-after St James's area of central London is home to high profile and high status businesses, with these offices boasting huge potential for networking. Pall Mall is famous for exclusivity and is home to financial advisors, management consultants, solic...

[More details and 10 photos](#) | [Save property](#) |

Marketed by **Regus Group Services Limited, Business world - Gold.**

**Call: 020 8012 6306** [Local call rate](#)



**POA**  
**80 sq ft**



**Serviced Office to rent**

**[Liberty House, 222 Regent Street, London, W1B 5TR](#)**

Make a statement with an office in this elegant stone building overlooking Regent Street and Oxford Street, above the famous department store of Liberty. It would suit any company working with the high-end retailers in this area or the film, television and media community in Soho. The area is und...

[More details and 5 photos](#) | [Save property](#) |

Marketed by **Regus Group Services Limited, UK - 80/400 sq ft.**

**Call: 020 8012 6017** [Local call rate](#)



**From £1,139 pcm**  
**80 sq ft**



**Serviced Office to rent**

**[1 Northumberland Avenue, Trafalgar Square, London, WC2N 5BW](#)**

This elegant office building off Trafalgar Square offers an instantly recognised address for any business seeking a base in London or somewhere to meet and work at their convenience. The serviced offices are a short walk from government departments in Whitehall, retail in upmarket Piccadilly and ...

[More details and 10 photos](#) | [Save property](#) |

Marketed by **Regus Group Services Limited, UK - 80/400 sq ft.**

**Call: 020 8012 6017** [Local call rate](#)



**From £49 pcm**  
**80 sq ft**



**Serviced Office to rent**

**[1 Northumberland Avenue, Trafalgar Square, London, WC2N 5BW](#)**

This elegant office building off Trafalgar Square offers an instantly recognised address for any business seeking a base in London or somewhere to meet and work at their convenience. The serviced offices are a short walk from government departments in Whitehall, retail in upmarket Piccadilly and ...

[More details and 10 photos](#) | [Save property](#) |

Marketed by **Regus Group Services Limited, Business world - Gold.**

**Call: 020 8012 6306** [Local call rate](#)



**From £1,759 pcm**  
**80 sq ft**



**Serviced Office to rent**

**[33 Cavendish Square, London, W1G 0PW](#)**

Overlooking green space in the heart of London's retail district, close to the BBC, these West End offices enjoy a lively central location in the capital. The contemporary offices get plenty of natural light and there's a stylish reception area in which to meet business visitors. Perfect for meet...

[More details and 9 photos](#) | [Save property](#) |

Marketed by **Regus Group Services Limited, UK - 80/400 sq ft.**

**Call: 020 8012 6017** [Local call rate](#)

---



Find offices to let in WC1A 2LH



**POA**  
**104 sq ft**



**Serviced Office to rent**

**[17 Cavendish Square, London, W1G 0PH](#)**

Number 17 is a beautiful, Grade II listed Georgian building sitting on the northwest corner of Cavendish Square, yet close to the heart of modern London with Oxford Street and Bond Street stations nearby. It provides impeccable, fully furnished serviced offices and a contemporary reception.

[More details and 5 photos](#) | [Save property](#) |

Marketed by **London Executive Offices, London.**

**Call: 020 8012 5909** [Local call rate](#)



**POA**  
**100 sq ft**



**Serviced Office to rent**

**[Poland Street, Oxford Circus, London, W1F](#)**

Fully furnished serviced offices, available for rent. This period building has undergone substantial refurbishment recently to provide a range of standard yet functionally furnished offices. Situated in Soho, this centre attracts media-related companies. Benefiting from a number of outstanding se...

[More details and 5 photos](#) | [Save property](#) |

Marketed by **Instant, London.** **Call: 020 8012 0580** [Local call rate](#)



**POA**  
**100 sq ft**



**Serviced Office to rent**

**[Mortimer Street, Oxford Circus, London, W1W](#)**

Fully furnished serviced offices, available for rent. This refurbished red-brick building has iron work features on its frontage and offers a variety of bright offices of various sizes, with some internal fireplace features. This is a low-key office option with good technical facilities. This cen...

[More details and 7 photos](#) | [Save property](#) |

Marketed by **Instant, London.** **Call: 020 8012 0580** [Local call rate](#)



**From £1,249 pcm**  
**80 sq ft**

**Serviced Office to rent****[The Podium, 1 Eversholt Street, Euston, London, NW1 2DN](#)**

With Euston Road to the front and partly located on the pedestrianised side of Euston station, these offices benefit from on-the-doorstep connectivity. They occupy workspace with plenty of natural light flooding in and would suit any size of company that needs to be in London but connec...

[More details](#) | [Save property](#) |

Marketed by **Regus Group Services Limited, UK - 80/400 sq ft.**

**Call: 020 8012 6017** [Local call rate](#)



**POA**  
**80 sq ft**

**Serviced Office to rent****[Golden Cross House, 8 Duncannon Street, London, WC2N 4JF](#)**

A corner setting for an unusual triangular shaped building makes this workspace near Nelson's Column stand out. Close to Covent Garden and Trafalgar Square, these serviced offices are a short walk away from government departments and the retail sectors of London, as well as theatre land and the m...

[More details and 10 photos](#) | [Save property](#) |

Marketed by **Regus Group Services Limited, UK - 80/400 sq ft.**

**Call: 020 8012 6017** [Local call rate](#)



**POA**  
**80 sq ft**

**Serviced Office to rent****[4th Floor, Rex House, 4 - 12 Regent Street, London, SW1Y 4PE](#)**

These serviced offices are to be found in the upmarket retail thoroughfare of Regent Street – an ideal place for doing business in central London. They occupy the fourth floor of a striking 1930s building in this sought-after commercial hub near many corporate HQs. Government departments in White...

[More details and 5 photos](#) | [Save property](#) |

Marketed by **Regus Group Services Limited, UK - 80/400 sq ft.**

**Call: 020 8012 6017** [Local call rate](#)



**From £1,189 pcm**  
**80 sq ft**

**Serviced Office to rent****[Tallis House, 2 Tallis Street, London, EC4Y 0AB](#)**

The serviced offices in this refurbished business centre, is located in London's EC4 postcode and is conveniently positioned south of Fleet Street. Close to legal, accountancy and major corporates, the workspace would suit any company working in these fields. - Close to Bla...





[More details and 10 photos](#) | [Save property](#) |

Marketed by **Regus Group Services Limited, UK - 80/400 sq ft.**

**Call: 020 8012 6017** [Local call rate](#)



**From £49 pcm**  
**80 sq ft**



**Serviced Office to rent**

**Tallis House, 2 Tallis Street, London, EC4Y 0AB**

When you're working on the move, your office is often wherever you happen to be. But is it the most productive? With Businessworld Gold membership you can drop in to a Regus business lounge like Blackfriars in London and get connected and stay effective before, between and after meetings. Where c...

[More details and 10 photos](#) | [Save property](#) |

Marketed by **Regus Group Services Limited, Business world - Gold.**

**Call: 020 8012 6306** [Local call rate](#)



**From £1,229 pcm**  
**80 sq ft**



**Serviced Office to rent**

**85 Tottenham Court Road, London, W1T 4TQ**

Set a short distance from Goodge Street tube station, this Tottenham Court Road office space is centrally placed for several key London business districts, including retail, publishing and law. Euston and King's Cross stations are within walking distance too. The workspace is housed in an easy-to...

[More details and 4 photos](#) | [Save property](#) |

Marketed by **Regus Group Services Limited, UK - 80/400 sq ft.**

**Call: 020 8012 6017** [Local call rate](#)



**POA**  
**80 sq ft**



**Serviced Office to rent**

**107-111 Fleet Street, London, EC4A 2AB**

Once the beating heart of the UK's national newspaper industry, Fleet Street is now a prime location for legal, financial and creative firms. These contemporarily furnished serviced offices enjoy superb connectivity with City Thameslink just across the road, and they're walking distance from two ...

[More details and 9 photos](#) | [Save property](#) |

Marketed by **Regus Group Services Limited, UK - 80/400 sq ft.**

**Call: 020 8012 6017** [Local call rate](#)





Find offices to let in WC1A 2LH



**POA**  
**160 sq ft**



**Serviced Office to rent**

**[18 Soho Square, London, W1D 3QL](#)**

Work in the heart of vibrant Soho. The location is a hub of activity a stone's throw from the up-coming Crossrail development at Tottenham Court Road, which will connect it to regions outside of the city. The building, which includes underground parking, also houses several post-production suites...

[More details and 2 photos](#) | [Save property](#) |

Marketed by **Regus Group Services Limited, UK - 80/400 sq ft.**

**Call: 020 8012 6017** [Local call rate](#)



**POA**  
**160 sq ft**



**Serviced Office to rent**

**[4/4a Bloomsbury Square, London, WC1A 2RP](#)**

Enjoy flexible, commitment-free, light-filled office space in this impressive and historic building. Situated in Bloomsbury House, a Flemish Renaissance-style building in the heart of London's publishing, media and television production epicentre, it's well placed for networking w...

[More details and 3 photos](#) | [Save property](#) |

Marketed by **Regus Group Services Limited, UK - 80/400 sq ft.**

**Call: 020 8012 6017** [Local call rate](#)



**POA**  
**159 sq ft**



**Serviced Office to rent**

**[Central Court, London, WC2A 1AL](#)**

Central Court is a stunning serviced office building in the heart of London's vibrant Midtown. Formerly the London Patent Office, the property features a superb exterior, beautifully crafted interior and landscaped courtyards. It is conveniently located adjacent to Chancery Lane underground station.

[More details and 9 photos](#) | [Save property](#) |

Marketed by **London Executive Offices, London.**

**Call: 020 8012 5909** [Local call rate](#)



**POA**  
**155 sq ft**



**Serviced Office to rent**

**[78-79 Pall Mall, London, SW1Y 5ES](#)**

78-79 Pall Mall is a Grade II listed property with stunning views and fine period detailing. Faultless serviced office accommodation is complemented by a contemporary reception, customer lounge and meeting room facilities. Green Park, Charing Cross and Piccadilly stations are all within easy reach.

More details and 7 photos | [Save property](#) |

Marketed by **London Executive Offices, London.**

**Call: 020 8012 5909** [Local call rate](#)



**£6,000 pa**  
**150 sq ft**

**Pearl & Coutts**

**Office to rent**

**[22 New House, 67/68 Hatton Garden, Clerkenwell, EC1N 8JY](#)**

Office suite available to let on the second floor of this multi-let building. The accommodation comprises of an economical single office space which benefits from having central heating, a smart entrance hall, two passenger lifts and a concierge on site.

More details | [Save property](#) |

Marketed by **Pearl & Coutts, Inside of London.**

**Call: 020 8012 0484** [Local call rate](#)



**POA**  
**150 sq ft**

**InstantOffices**

**Serviced Office to rent**

**[Eversholt Street, Kings Cross Euston, London, NW1](#)**

Fully furnished serviced offices, available for rent. Situated on the Euston Station piazza in a landmark listed tower, this four star centre benefits from large airy offices, many enjoying views of Euston Square. The building consists of four floors only, and our centre occupies the second and t...

More details and 3 photos | [Save property](#) |

Marketed by **Instant, London.** **Call: 020 8012 0580** [Local call rate](#)



**From £1,800 pcm**  
**150 sq ft**

**InstantOffices**

**Serviced Office to rent**

**[Southampton Place, London, WC1A](#)**

This READY TO GO SERVICED OFFICE SPACE is set within a BEAUTIFUL GEORGIAN BUILDING and benefits from a PRIME LOCATION. This space is ideal for UP TO 3 PEOPLE while access to

meeting rooms, a large breakout area, showers and bike racks is available. Price from £1,800 per month  
 More details and 4 photos | [Save property](#) |

Marketed by **Instant, Recommended Offices - London.**

**Call: 020 8012 5836** [Local call rate](#)

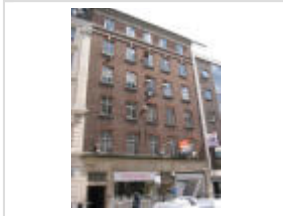

**POA**  
**145 sq ft**



**Office to rent**

**[34-35 Hatton Garden, London, EC1N](#)**

The property comprises two buildings. To the front of the site is a mid terrace, MULTI-STOREY OFFICE BLOCK with TWO RETAIL UNITS on the ground floor, separated by a passageway to the rear building and a SEPARATE ENTRANCE giving access to the lift and stairs to the basement and upper floors.

More details and brochure | [Save property](#) |

Marketed by **Pall Mall Estates, London.** **Call: 020 8012 0019** [Local call rate](#)



**POA**  
**145 sq ft**



**Office to rent**

**[Unit 34, Hatton Garden, London, EC1N](#)**

The property fronts Hatton Garden in London Borough of Camden. To the front of the site is a MID TERRACE, MULTI STOREY OFFICE BLOCK with TWO RETAIL UNITS on the ground floor, separated by a passageway to the rear building and a separate entrance giving access to the lift and stairs.

More details, 2 photos and brochure | [Save property](#) |

Marketed by **Pall Mall Estates, London.** **Call: 020 8012 0019** [Local call rate](#)

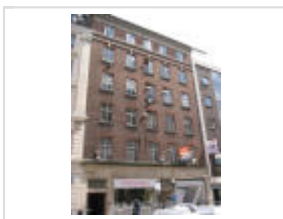

**POA**  
**120 sq ft**

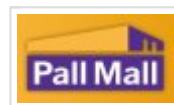

**Office to rent**

**[34-35 Hatton Garden, London, EC1N](#)**

The property comprises two buildings. To the front of the site is a mid terrace, MULTI-STOREY OFFICE BLOCK with TWO RETAIL UNITS on the ground floor, separated by a passageway to the rear building and a SEPARATE ENTRANCE giving access to the lift and stairs to the basement and upper floors.

More details and brochure | [Save property](#) |

Marketed by **Pall Mall Estates, London.** **Call: 020 8012 0019** [Local call rate](#)



Find offices to let in WC1A 2LH



**POA**  
**160 sq ft**



**Serviced Office to rent**

**[100 Pall Mall, St James, London, SW1Y 5NQ](#)**

This prestigious address in the highly sought-after St James's area of central London is home to high profile and high status businesses, with these offices boasting huge potential for networking. Pall Mall is famous for exclusivity and is home to financial advisors, management consultants, solic...

[More details and 10 photos](#) | [Save property](#) |

Marketed by **Regus Group Services Limited, UK - 80/400 sq ft.**

**Call: 020 8012 6017** [Local call rate](#)



**POA**  
**160 sq ft**



**Serviced Office to rent**

**[4th Floor, Rex House, 4 - 12 Regent Street, London, SW1Y 4PE](#)**

These serviced offices are to be found in the upmarket retail thoroughfare of Regent Street – an ideal place for doing business in central London. They occupy the fourth floor of a striking 1930s building in this sought-after commercial hub near many corporate HQs. Government departments in White...

[More details and 5 photos](#) | [Save property](#) |

Marketed by **Regus Group Services Limited, UK - 80/400 sq ft.**

**Call: 020 8012 6017** [Local call rate](#)



**From £2,089 pcm**  
**160 sq ft**



**Serviced Office to rent**

**[Hanover Square, 16 Hanover Square, Mayfair, London, W1S 1HT](#)**

One of London's most elegant squares is home to these serviced offices, which occupy a brick building in upmarket Mayfair. It may be a listed building but the workspace inside is modern and well lit. London Hanover Square is ideally placed for anyone doing business with the district's media, prop...

[More details and 10 photos](#) | [Save property](#) |

Marketed by **Regus Group Services Limited, UK - 80/400 sq ft.**

**Call: 020 8012 6017** [Local call rate](#)



**From £2,279 pcm**  
**160 sq ft**



**Serviced Office to rent**

**1 Northumberland Avenue, Trafalgar Square, London, WC2N 5BW**

This elegant office building off Trafalgar Square offers an instantly recognised address for any business seeking a base in London or somewhere to meet and work at their convenience. The serviced offices are a short walk from government departments in Whitehall, retail in upmarket Piccadilly and ...

More details and 10 photos | Save property |

Marketed by **Regus Group Services Limited, UK - 80/400 sq ft.**

**Call: 020 8012 6017** [Local call rate](#)



**POA**  
**160 sq ft**



**Serviced Office to rent**

**344-354 Gray's Inn Road, London, WC1X 8BP**

Situated in London's legal quarter, these serviced offices occupy a grand looking building that enjoys good transport links. Nearby King's Cross St Pancras underground boasts the biggest interchange on the tube, and the mainline offers great connections to UK cities and Europe. The imposing offic...

More details and 3 photos | Save property |

Marketed by **Regus Group Services Limited, UK - 80/400 sq ft.**

**Call: 020 8012 6017** [Local call rate](#)



**From £1,969 pcm**  
**160 sq ft**



**Serviced Office to rent**

**Hamilton House, Mabledon Place, Bloomsbury, London, WC1H 9BB**

The London King's Cross offices, positioned between two main railway stations serving the Midlands, North and overseas, occupy a grand building. Ideal for businesses in sustainability, arts, culture, education and media, as this regenerated and lively area is home to big names in these profitable...

More details and 10 photos | Save property |

Marketed by **Regus Group Services Limited, UK - 80/400 sq ft.**

**Call: 020 8012 6017** [Local call rate](#)



**POA**  
**160 sq ft**



**Serviced Office to rent**



### **16 Upper Woburn Place, London, WC1H 0BS**

A grand building close to one of London's major rail hubs, Euston, is home to these serviced offices and meeting rooms in Woburn Place. Inside, the workspace is contemporary and stylish, with a warm welcoming reception. The workspace is perfectly placed for any company doing business in Europe an...

[More details and 10 photos](#) | [Save property](#) |

Marketed by **Regus Group Services Limited, UK - 80/400 sq ft.**

**Call: 020 8012 6017** [Local call rate](#)



**From £2,459 pcm**  
**160 sq ft**



### **Serviced Office to rent**

### **85 Tottenham Court Road, London, W1T 4TQ**

Set a short distance from Goodge Street tube station, this Tottenham Court Road office space is centrally placed for several key London business districts, including retail, publishing and law. Euston and King's Cross stations are within walking distance too. The workspace is housed in an easy-to...

[More details and 4 photos](#) | [Save property](#) |

Marketed by **Regus Group Services Limited, UK - 80/400 sq ft.**

**Call: 020 8012 6017** [Local call rate](#)



**POA**  
**160 sq ft**



### **Serviced Office to rent**

### **Bentinck House, 3 - 8 Bolsover Street, London, W1W 6AB**

This beautiful Edwardian building, with a redbrick and dazzling white façade, is quintessentially British. Situated in the West End, the offices are fitted out in contemporary style, ensuring both elegance and convenience. Close to Regent's Park, it's minutes from three tube stations and suits an...

[More details and 7 photos](#) | [Save property](#) |

Marketed by **Regus Group Services Limited, UK - 80/400 sq ft.**

**Call: 020 8012 6017** [Local call rate](#)



**POA**  
**160 sq ft**



### **Serviced Office to rent**

### **88 Kingsway, London, WC2B 6AA**

Many businesses are drawn to this part of London for its good transport links and the opportunity to be close to law and publishing firms. The serviced offices and private meeting rooms are easy to find in a listed building above Holborn tube station. They're double glazed to ensure a peaceful an...

[More details and 6 photos](#) | [Save property](#) |



Marketed by **Regus Group Services Limited, UK - 80/400 sq ft.**

**Call: 020 8012 6017** [Local call rate](#)

---





Find offices to let in WC1A 2LH



**From £2,389 pcm**  
**160 sq ft**



**Serviced Office to rent**

**Tallis House, 2 Tallis Street, London, EC4Y 0AB**

The serviced offices in this refurbished business centre, is located in London's EC4 postcode and is conveniently positioned south of Fleet Street. Close to legal, accountancy and major corporates, the workspace would suit any company working in these fields. - Close to Bla...

More details and 10 photos | Save property |

Marketed by **Regus Group Services Limited, UK - 80/400 sq ft.**

**Call: 020 8012 6017** [Local call rate](#)



**POA**  
**160 sq ft**



**Serviced Office to rent**

**107-111 Fleet Street, London, EC4A 2AB**

Once the beating heart of the UK's national newspaper industry, Fleet Street is now a prime location for legal, financial and creative firms. These contemporarily furnished serviced offices enjoy superb connectivity with City Thameslink just across the road, and they're walking distance from two ...

More details and 9 photos | Save property |

Marketed by **Regus Group Services Limited, UK - 80/400 sq ft.**

**Call: 020 8012 6017** [Local call rate](#)



**POA**  
**160 sq ft**



**Serviced Office to rent**

**1st Floor Holborn Gate, 330 High Holborn, London, WC1V 7QT**

Chancery Lane is home to many law firms, law schools and associated businesses but it's also a popular location for corporate HQs drawn to its prime central location. This serviced office space is in a contemporary building on the doorstep of Chancery Lane tube. Holborn is just 10 minutes walk fr...

More details and 10 photos | Save property |

Marketed by **Regus Group Services Limited, UK - 80/400 sq ft.**

**Call: 020 8012 6017** [Local call rate](#)



**From £2,479 pcm**  
**160 sq ft**



**Serviced Office to rent**

**[90 Long Acre, Covent Garden, London, WC2E 9RZ](#)**

A stone's throw from Covent Garden tube, these central located serviced offices offer great accessibility and connectivity to the rest of London. Long Acre is a short walk from the legal firms of Holborn in one direction, Bloomsbury's publishing district in another, and the retail and entertainme...

[More details and 10 photos](#) | [Save property](#) |

Marketed by **Regus Group Services Limited, UK - 80/400 sq ft.**

**Call: 020 8012 6017** [Local call rate](#)



**POA**  
**160 sq ft**



**Serviced Office to rent**

**[53-59 Chandos Place, London, WC2N 4HS](#)**

This famous former flower market is now a thriving place in which to do business with London's media, services, publishing and entertainment sectors. Chandos Place offers serviced offices in a light, modern building hidden from the tourist crowds in Covent Garden itself, but still benefits from t...

[More details and 3 photos](#) | [Save property](#) |

Marketed by **Regus Group Services Limited, UK - 80/400 sq ft.**

**Call: 020 8012 6017** [Local call rate](#)



**POA**  
**160 sq ft**



**Serviced Office to rent**

**[Amadeus House, Floral Street, London, WC2E 9DP](#)**

Soak up the creative vibes of this retail, entertainment and media environment with serviced offices at Floral Street in London's sought-after WC2 postcode area. It's close to Covent Garden Market but quietly placed to be productive and there's a very contemporary reception area in which to greet...

[More details and 6 photos](#) | [Save property](#) |

Marketed by **Regus Group Services Limited, UK - 80/400 sq ft.**

**Call: 020 8012 6017** [Local call rate](#)



**From £2,499 pcm**  
**160 sq ft**



**Serviced Office to rent**

**[The Podium, 1 Eversholt Street, Euston, London, NW1 2DN](#)**

With Euston Road to the front and partly located on the pedestrianised side of Euston station, these offices benefit from on-the-doorstep connectivity. They occupy workspace with plenty of natural light flooding in and would suit any size of company that needs to be in London but connec...

[More details](#) | [Save property](#) |

Marketed by **Regus Group Services Limited, UK - 80/400 sq ft.**

**Call: 020 8012 6017** [Local call rate](#)



**POA**  
**160 sq ft**



**Serviced Office to rent**

**[Liberty House, 222 Regent Street, London, W1B 5TR](#)**

Make a statement with an office in this elegant stone building overlooking Regent Street and Oxford Street, above the famous department store of Liberty. It would suit any company working with the high-end retailers in this area or the film, television and media community in Soho. The area is und...

[More details and 5 photos](#) | [Save property](#) |

Marketed by **Regus Group Services Limited, UK - 80/400 sq ft.**

**Call: 020 8012 6017** [Local call rate](#)



**From £2,309 pcm**  
**160 sq ft**



**Serviced Office to rent**

**[Cobalt Building, 19-20 Noel Street, London, W1F 8GW](#)**

A colourful building in the heart of London's Soho is where these light-filled offices are located. They're ideal for doing businesses with, or establishing yourself within, the nearby creative industries, including fashion, retail or the TV and film post-production firms in neighbouring Chinatown...

[More details and 4 photos](#) | [Save property](#) |

Marketed by **Regus Group Services Limited, UK - 80/400 sq ft.**

**Call: 020 8012 6017** [Local call rate](#)



**POA**  
**160 sq ft**



**Serviced Office to rent**

**[Golden Cross House, 8 Duncannon Street, London, WC2N 4JF](#)**

A corner setting for an unusual triangular shaped building makes this workspace near Nelson's Column stand out. Close to Covent Garden and Trafalgar Square, these serviced offices are a short walk away from government departments and the retail sectors of London, as well as theatre land and the m...

[More details and 10 photos](#) | [Save property](#) |

Marketed by **Regus Group Services Limited, UK - 80/400 sq ft.**

**Call: 020 8012 6017** [Local call rate](#)

---



Find offices to let in WC1A 2LH



**POA**  
**200 sq ft**



**Serviced Office to rent**

**[48 Warwick Street, London, W1B 5NL](#)**

Avanta is delighted to present its latest Central London business centre. The 33,000 sq ft building offers over 500 desks in this prime Soho location spread over 5 floors and a mezzanine.

[More details and 15 photos](#) | [Save property](#) |

Marketed by **Avanta, London**. **Call: 020 3324 9185** [Local call rate](#)



**POA**  
**200 sq ft**



**Serviced Office to rent**

**[Cavendish Square, Mayfair, London, W1G](#)**

Fully furnished serviced offices, available for rent. This desirable property is located on a leafy Georgian Square one-minute to the north of Oxford Street. It offers the perfect West End business location and offices are available for requirements of 1–20 desks. Following an extensive refurbish...

[More details and 7 photos](#) | [Save property](#) |

Marketed by **Instant, London**. **Call: 020 8012 0580** [Local call rate](#)



**POA**  
**200 sq ft**



**Serviced Office to rent**

**[Charlotte Street, Oxford Circus, London, W1T](#)**

Fully furnished serviced offices, available for rent. An attractive building located in the heart of W1. This centre can accommodate over 400 workstations. A comprehensive number of services and facilities are provided such as state-of-the-art Internet and network access, professional reception s...

[More details and 9 photos](#) | [Save property](#) |

Marketed by **Instant, London**. **Call: 020 8012 0580** [Local call rate](#)



**POA**  
**194 sq ft**



**Serviced Office to rent**

**[Hudson House, London, WC2E 7PP](#)**

Hudson House is an impressive Grade II listed building, situated between Covent Garden market and the Strand. The property boasts many original features, including ornate fireplaces and high ceilings. Covent Garden, Leicester Square and Charing Cross stations are all nearby.

[More details and 3 photos](#) | [Save property](#) |

Marketed by **London Executive Offices, London.** Call: 020 8012 5909 [Local call rate](#)

**POA**  
**190 sq ft**

**Serviced Office to rent****[33 St. James's Square, London, SW1Y 4JS](#)**

33 St James's Square is a grand listed property built in 1770 and designed by the architect Robert Adam. Located in the heart of the square, serviced offices at number 33 are well served by Charing Cross, Embankment, Westminster, Green Park and Piccadilly stations.

More details and 7 photos | [Save property](#) |

Marketed by **London Executive Offices, London.** Call: 020 8012 5909 [Local call rate](#)

**From £1,950 pcm**  
**165 sq ft**

**InstantOffices****Serviced Office to rent****[St. John Street, London, EC1M](#)**

Desired by media and creative companies this UNBRANDED OFFICE SPACE is set within an EIGHTEENTH-CENTURY BUILDING between Farringdon and Barbican stations. With PERIOD FEATURES throughout the serviced offices are ideal for 3 PEOPLE. Price from £1, 950 per month.

More details and 9 photos | [Save property](#) |

Marketed by **Instant, Recommended Offices - London.**Call: 020 8012 5836 [Local call rate](#)

**From £2,100 pcm**  
**165 sq ft**

**InstantOffices****Serviced Office to rent****[3 - 8 Bolsover Street, London, W1W](#)**

- 24-hour access
- Access to other centres nationwide
- Boardroom
- Conference facilities

Close to Regent's Park this EDWARDIAN BUILDING provides modern READY TO GO OFFICE SPACE fitted-out in a contemporary style in the heart of the WEST END. Sash windows provide lots of NATURAL LIGHT while offices are ideal for 3 PEOPLE. Price from £2,100 per month.

More details and 9 photos | [Save property](#) |

Marketed by **Instant, Recommended Offices - London.** Call: 020 8012 5836 [Local call rate](#)

**From £3,200 pcm**  
**165 sq ft**

**InstantOffices**



**Serviced Office to rent****[Long Acre, London, WC2E](#)**

A fully furnished Serviced Office in the heart of Covent Garden. This READY TO GO WORKSPACE, for 2–3 people, is set in the FORMER HQ OF CHANNEL FIVE. Fully refurbished, to an EXTREMELY HIGH STANDARD, it offers conference facilities, admin support & 24 hr access. Priced from £1,600–£2,400 per month.

[More details and 8 photos](#) | [Save property](#) |

Marketed by **Instant, Recommended Offices - London.**

**Call: 020 8012 5836** [Local call rate](#)



**From £3,509 pcm**  
**160 sq ft**

**Serviced Office to rent****[33 Cavendish Square, London, W1G 0PW](#)**

Overlooking green space in the heart of London's retail district, close to the BBC, these West End offices enjoy a lively central location in the capital. The contemporary offices get plenty of natural light and there's a stylish reception area in which to meet business visitors. Perfect for meet...

[More details and 9 photos](#) | [Save property](#) |

Marketed by **Regus Group Services Limited, UK - 80/400 sq ft.**

**Call: 020 8012 6017** [Local call rate](#)



**From £2,489 pcm**  
**160 sq ft**

**Serviced Office to rent****[Regent's Place, 338 Euston Road, London, NW1 3BT](#)**

Located on the pedestrianised side of one of London's major railway stations, these light workspaces at London Euston are ideally placed for any company that values connectivity to other parts of the UK. The serviced offices allow in plenty of natural light for productive working. Close to Univer...

[More details and 10 photos](#) | [Save property](#) |

Marketed by **Regus Group Services Limited, UK - 80/400 sq ft.**

**Call: 020 8012 6017** [Local call rate](#)





Find offices to let in WC1A 2LH



**POA**  
**250 sq ft**



**Serviced Office to rent**

**5 Chancery Lane, London, WC2A 1LG**

A modern Serviced Office in the heart of London. Chancery Lane is situated between Fleet St. and Holborn. This PROFESSIONAL work space is for 2–5 people and offers high quality IT & telecoms, 24 hr access, fully equipped meeting rooms, support staff and a business lounge.

More details and 7 photos | Save property |

Marketed by **Orega, London**. Call: **020 3324 9286** [Local call rate](#)



**POA**  
**250 sq ft**



**Serviced Office to rent**

**Hatton Garden, London, EC1N**

Fully furnished serviced offices, available for rent. Uniquely designed, inspiring office space for a community of real people with big ideas. Based in Farringdon, London, this centre provide offices, co-working space, breakout spaces, 6 meeting rooms and a large event space to creative, media ...

More details and 14 photos | Save property |

Marketed by **Instant, London**. Call: **020 8012 0580** [Local call rate](#)



**POA**  
**250 sq ft**



**Serviced Office to rent**

**Lower John Street, Oxford Circus, London, W1F**

Fully furnished serviced offices, available for rent. This centre is arranged over three upper floors with all the offices benefiting from some great period features and good natural light. Located just off Golden Square, this period style Edwardian building sits opposite a lovely café that serve...

More details and 5 photos | Save property |

Marketed by **Instant, London**. Call: **020 8012 0580** [Local call rate](#)



**POA**  
**250 sq ft**

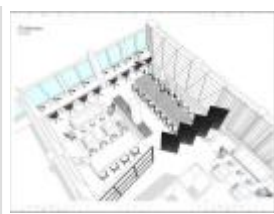

**Serviced Office to rent****[Fitzrovia, London, W1T](#)**

Fully furnished serviced offices, available for rent. Business centre on the first floor of this stunning building, which comprises of eight offices. The building also includes two roof terraces, nine meeting rooms, bike storage and showers. It is also host to signature coworking spaces, The Clu...

More details and 4 photos | [Save property](#) |

Marketed by **Instant, London**. Call: **020 8012 0580** [Local call rate](#)

**POA****250 sq ft****Serviced Office to rent****[16 High Holborn, London, WC1V 6BX](#)**

A fully furnished Serviced Office for rent in prestigious 16 High Holborn, London. This PROFESSIONAL, modern work space is perfect for 2–5 people and offers 24 hr access, high quality IT & telecoms, fully equipped meeting rooms, support staff and a business lounge.

More details and 6 photos | [Save property](#) |

Marketed by **Orega, London**. Call: **020 3324 9286** [Local call rate](#)

**POA****241 sq ft****Serviced Office to rent****[Hudson House, London, WC2E 7PP](#)**

Hudson House is an impressive Grade II listed building, situated between Covent Garden market and the Strand. The property boasts many original features, including ornate fireplaces and high ceilings. Covent Garden, Leicester Square and Charing Cross stations are all nearby.

More details and 3 photos | [Save property](#) |

Marketed by **London Executive Offices, London**.

Call: **020 8012 5909** [Local call rate](#)

**POA****238 sq ft****Serviced Office to rent****[33 St. James's Square, London, SW1Y 4JS](#)**

33 St James's Square is a grand listed property built in 1770 and designed by the architect Robert Adam. Located in the heart of the square, serviced offices at number 33 are well served by Charing Cross, Embankment, Westminster, Green Park and Piccadilly stations.

More details and 7 photos | [Save property](#) |

Marketed by **London Executive Offices, London**.

Call: **020 8012 5909** [Local call rate](#)



**From £3,600 pcm**  
**220 sq ft**

**InstantOffices**

**Serviced Office to rent**

**[48 Warwick Street, London, W1B](#)**

This BRAND NEW CENTRE is comprised of extensive state-of-the-art serviced space over 5 floors. The READY TO GO WORKSPACE is ideal for between 2-4 PEOPLE. There are MEETING ROOMS, breakout areas on every floor, a central atrium and SPECTACULAR VIEWS over the West End. Price £1,800-£3,600 per month  
More details and 9 photos | [Save property](#) |

Marketed by **Instant, Recommended Offices - London.**

**Call: 020 8012 5836** [Local call rate](#)



**From £4,000 pcm**  
**220 sq ft**

**InstantOffices**

**Serviced Office to rent**

**[St. James's Square, London, SW1Y](#)**

A fully furnished Serviced Office with READY TO GO WORKSPACE for 3–4 people. WELL-EQUIPPED and expertly RESTORED to maintain its PERIOD FEATURES. With EXCEPTIONAL lounge, admin support, AV equipment, hot desking & 24 hr access— set in a tranquil area of the West End. Priced £3,000–£4,000 per month.  
More details and 8 photos | [Save property](#) |

Marketed by **Instant, Recommended Offices - London.**

**Call: 020 8012 5836** [Local call rate](#)



**POA**  
**217 sq ft**

**leo**

**Serviced Office to rent**

**[Central Court, London, WC2A 1AL](#)**

Central Court is a stunning serviced office building in the heart of London's vibrant Midtown. Formerly the London Patent Office, the property features a superb exterior, beautifully crafted interior and landscaped courtyards. It is conveniently located adjacent to Chancery Lane underground station.  
More details and 9 photos | [Save property](#) |

Marketed by **London Executive Offices, London.**

**Call: 020 8012 5909** [Local call rate](#)



Find offices to let in WC1A 2LH



**£14,000 pa**  
**292 sq ft**

**Pearl & Coutts**

**Office to rent**

**[25/26 New House, 67/68 Hatton Garden, Clerkenwell, EC1N 8JY](#)**

Two adjoining office suites available to let on the second floor of this multi-let building. The accommodation comprises of two adjoining offices each of 146 sq ft and the property benefits from having central heating, a smart entrance hall, two passenger lifts and a concierge on site.

More details and 5 photos | [Save property](#) |

Marketed by **Pearl & Coutts, Inside of London.** Call: **020 8012 0484** [Local call rate](#)



**£1,993 pcm**  
**289 sq ft**



**Office to rent**

**[60 Gray's Inn Road, Gray's Inn Road, London, WC1X 8AQ](#)**

60 Gray's Inn Road is minutes from Chancery Lane tube station and benefiting from the shops and amenities along High Holborn and Holborn Road.

More details and 10 photos | [Save property](#) |

Marketed by **Workspace Group, London.** Call: **020 8012 4892** [Local call rate](#)



**£15,000 pa**  
**280 sq ft**

**Pearl & Coutts**

**Office to rent**

**[67 Great Titchfield Street, Fitzrovia, W1W 7PT](#)**

Modern, economical open plan third floor office to let within this attractive period building. The space comprises one room/ office space and benefits from having a separate showerroom/wc.

More details and 3 photos | [Save property](#) |

Marketed by **Pearl & Coutts, Inside of London.** Call: **020 8012 0484** [Local call rate](#)

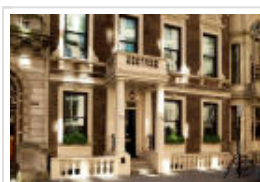

**POA**  
**279 sq ft**



**Serviced Office to rent**

**[78-79 Pall Mall, London, SW1Y 5ES](#)**

78-79 Pall Mall is a Grade II listed property with stunning views and fine period detailing. Faultless serviced office accommodation is complemented by a contemporary reception, customer lounge and meeting room facilities. Green Park, Charing Cross and Piccadilly stations are all within easy reach.

More details and 7 photos | [Save property](#) |

Marketed by **London Executive Offices, London.** Call: **020 8012 5909** [Local call rate](#)



**From £1,800 pcm**  
**275 sq ft**

**InstantOffices**

**Serviced Office to rent**

[Whitefriars Street, London, EC4Y](#)

- 24-hour access
- Access to other centres nationwide
- Bike racks
- Boardroom

A white stone-fronted building delivers a PRIME ADDRESS in the heart of London's legal district, JUST OFF FLEET STREET. Fully serviced and furnished READY TO GO OFFICE SPACE ideal for 3-5 PEOPLE as well as MEETING ROOM access and a large BREAKOUT area. Price £1,800-£3,000 per month  
More details and 5 photos | [Save property](#) |

Marketed by **Instant, Recommended Offices - London**. Call: 020 8012 5836 [Local call rate](#)



**From £2,400 pcm**  
**275 sq ft**

**InstantOffices**

**Serviced Office to rent**

[Winsley Street, London, W1W](#)

Situated on OXFORD STREET this Edwardian building provides an exclusive location for READY TO USE OFFICE SPACE. With a contemporary, designer interior ideal for 3-5 PEOPLE the offices also have access to fully equipped MEETING ROOMS and an ON-SITE CAFÉ. Price £2,400 - £4,000 per month  
More details and 8 photos | [Save property](#) |

Marketed by **Instant, Recommended Offices - London**. Call: 020 8012 5836 [Local call rate](#)



**From £1,800 pcm**  
**275 sq ft**

**InstantOffices**

**Serviced Office to rent**

[Bedford Square, London, WC1B](#)

- 24-hour access
- 24-hour security
- Bike racks
- Comfort cooling



With a variety of PERIOD FEATURES these two adjoining GRADE I LISTED VICTORIAN buildings on the beautiful and much sought-after Bedford Square provide unbranded and fully furnished SERVICED OFFICE SPACE ideal for 3-5 PEOPLE. Price: £1,800 - £3,000 per month.  
[More details and 5 photos](#) | [Save property](#) |

Marketed by **Instant, Recommended Offices - London**. Call: 020 8012 5836 [Local call rate](#)



**POA**  
**274 sq ft**



**Serviced Office to rent**  
**[17 Cavendish Square, London, W1G 0PH](#)**

Number 17 is a beautiful, Grade II listed Georgian building sitting on the northwest corner of Cavendish Square, yet close to the heart of modern London with Oxford Street and Bond Street stations nearby. It provides impeccable, fully furnished serviced offices and a contemporary reception.  
[More details and 5 photos](#) | [Save property](#) |

Marketed by **London Executive Offices, London**. Call: 020 8012 5909 [Local call rate](#)



**POA**  
**269 sq ft**



**Serviced Office to rent**  
**[15 Old Bailey, London, EC4M 7EF](#)**

15 Old Bailey is a beautiful serviced office building, in a prime London location. St Paul's Cathedral is close by, as are shops, restaurants and excellent transport links via City Thameslink and St Paul's underground station. Offices are spacious, finished to a high standard.  
[More details and 4 photos](#) | [Save property](#) |

Marketed by **London Executive Offices, London**. Call: 020 8012 5909 [Local call rate](#)



**£2,110 pcm**  
**263 sq ft**



**Office to rent**  
**[Clerkenwell Workshops, 27/31 Clerkenwell Close, London, EC1R 0AT](#)**

Clerkenwell Workshops' two wings offer a range of BRIGHT AND MODERN office, studio and workshop space surrounding an EXTERNAL CENTRAL COURTYARD and cafe/bar, sheltered under a SPECTACULAR CANOPY. Farringdon Tube and MAINLINE RAILWAY STATIONS are 200 metres away  
[More details and 12 photos](#) | [Save property](#) |

Marketed by **Workspace Group, London**. Call: 020 8012 4892 [Local call rate](#)



Find offices to let in WC1A 2LH



**POA**  
**300 sq ft**



**Serviced Office to rent**

**[25 Sackville Street, London, W1S 3AX](#)**

Located just 250m from Piccadilly Circus tube station, 25 Sackville Street offers an unbeatable West End address.

More details and 5 photos | [Save property](#) |

Marketed by **Avanta, London.** Call: **020 3324 9185** [Local call rate](#)



**POA**  
**300 sq ft**



**Serviced Office to rent**

**[Duncannon Street, Covent Garden, London, WC2N](#)**

Fully furnished serviced offices, available for rent. This imposing period building offers a bright modern reception and spacious offices with contemporary furnishings throughout. As part of a network, tenants of this centre will benefit from access to other centres world-wide. The offices enjoy ...

More details and 15 photos | [Save property](#) |

Marketed by **Instant, London.** Call: **020 8012 0580** [Local call rate](#)



**POA**  
**300 sq ft**



**Serviced Office to rent**

**[Soho, London, W1F](#)**

Fully furnished serviced offices, available for rent. Golden Square is an iconic hub, which has proven to be a core address in Soho for the film and media industry where the demand for office space is evergrowing.

Occupying the third and sixth self-contained floors, totalling just over 6000sqft i...

More details and 9 photos | [Save property](#) |

Marketed by **Instant, London.** Call: **020 8012 0580** [Local call rate](#)

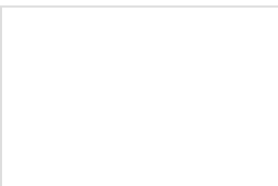

**POA**  
**300 sq ft**



**Serviced Office to rent**

**[Wardour Street, Oxford Circus, London, W1D](#)**





Fully furnished serviced offices, available for rent. A period building which has been beautifully maintained and furnished in-keeping with its traditional image, this centre offers natural panelled flooring and original fireplace features. This centre mainly attracts media related companies. Pro...

More details and 5 photos | Save property |

Marketed by **Instant, London**. Call: 020 8012 0580 [Local call rate](#)



**POA**  
**300 sq ft**

**InstantOffices**

**Serviced Office to rent**

**[Northumberland Avenue, Covent Garden, London, WC2N](#)**

Fully furnished serviced offices, available for rent. This prominent business centre overlooks London's famous Trafalgar Square. The magnificent and entirely refurbished 1820s building boasts serviced offices and large conference rooms available on flexible terms.

More details and 8 photos | Save property |

Marketed by **Instant, London**. Call: 020 8012 0580 [Local call rate](#)



**POA**  
**300 sq ft**

**AVANTA**  
SERVICED OFFICE GROUP

**Serviced Office to rent**

**[Evergreen House, Grafton Place, 160 Euston Road, London, NW1 2DX](#)**

The building is extremely well located being adjacent to Euston Mainline station and only a short walk to Kings Cross St Pancras Station, Thameslink and the Eurostar. Euston Square, Warren Street and Great Portland Street Tube lines are also close.

More details and 7 photos | Save property |

Marketed by **Avanta, London**. Call: 020 3324 9185 [Local call rate](#)



**POA**  
**300 sq ft**

**AVANTA**  
SERVICED OFFICE GROUP

**Serviced Office to rent**

**[31 Southampton Row, London, WC1B 5HJ](#)**

31 Southampton is a fantastically located building, full of character and West-End appeal. Positioned between the restaurants of the iconic Sicilian Avenue and Holborn tube station, the building offers workspace spread over several floors.

More details and 5 photos | Save property |

Marketed by **Avanta, London**. Call: 020 3324 9185 [Local call rate](#)



**AVANTA**  
SERVICED OFFICE GROUP



**POA**  
**300 sq ft**

**Serviced Office to rent**

**[22 Long Acre, London, WC2E](#)**

22 Long Acre is in the heart of the ever desirable West End location of Covent Garden. The centre is decorated to a high end spec and attracts a lot of Media and PR companies.

[More details and 5 photos](#) | [Save property](#) |

Marketed by **Avanta, London**. Call: **020 3324 9185** [Local call rate](#)



**£3,140 pcm**  
**298 sq ft**



**Office to rent**

**[Exmouth House 3/11 Pine Street, London, EC1R 0JH](#)**

Exmouth House incorporates SOPHISTICATED OFFICE AND STUDIO SPACE to let in a DESIRABLE LOCATION on the corner of Exmouth Markets and Pine Street. Situated close to the intersection of Farringdon Road and Rosebery Avenue, this property benefits from close proximity to the restaurants, cafes and shops.

[More details and 9 photos](#) | [Save property](#) |

Marketed by **Workspace Group, London**. Call: **020 8012 4892** [Local call rate](#)



**POA**  
**293 sq ft**



**Serviced Office to rent**

**[15 Old Bailey, London, EC4M 7EF](#)**

15 Old Bailey is a beautiful serviced office building, in a prime London location. St Paul's Cathedral is close by, as are shops, restaurants and excellent transport links via City Thameslink and St Paul's underground station. Offices are spacious, finished to a high standard.

[More details and 4 photos](#) | [Save property](#) |

Marketed by **London Executive Offices, London**.

**Call: 020 8012 5909** [Local call rate](#)



Find offices to let in WC1A 2LH



**POA**  
**350 sq ft**

**InstantOffices**

**Serviced Office to rent**

**[Whitefriars, Fleet Street, London, EC4Y](#)**

Fully furnished serviced offices, available for rent. This centre is located just off of London's Fleet Street, offering a prime address in the Law and Legal district. The white stone-fronted self-contained building houses just over 10,000 sq.ft across nine U-shaped floors, which have been divide...  
More details and 8 photos | Save property |

Marketed by **Instant, London.** Call: **020 8012 0580** [Local call rate](#)



**POA**  
**350 sq ft**

**InstantOffices**

**Serviced Office to rent**

**[Tavistock Street, Covent Garden, London, WC2E](#)**

Fully furnished serviced offices, available for rent. This business centre offers first-class business support in one of London's top locations. This unique Grade II Listed building houses a modern business centre, with a selection of offices, suites and meeting rooms available over seven floors....  
More details and 8 photos | Save property |

Marketed by **Instant, London.** Call: **020 8012 0580** [Local call rate](#)



**POA**  
**350 sq ft**

**InstantOffices**

**Serviced Office to rent**

**[Chancery Lane, London, WC2A](#)**

Fully furnished serviced offices, available for rent. This site dates back to the early 15th century and was occupied by the Serjeants of Law with the original building falling victim to the Great Fire of London in 1666. This business centre has a wonderful 1900s facade. There is a six-storey gla...  
More details and 7 photos | Save property |

Marketed by **Instant, London.** Call: **020 8012 0580** [Local call rate](#)



**POA**  
**350 sq ft**



**Serviced Office to rent****[33 St. James's Square, London, SW1Y 4JS](#)**

33 St James's Square is a grand listed property built in 1770 and designed by the architect Robert Adam. Located in the heart of the square, serviced offices at number 33 are well served by Charing Cross, Embankment, Westminster, Green Park and Piccadilly stations.

[More details and 7 photos](#) | [Save property](#) |

Marketed by **London Executive Offices, London.**

**Call: 020 8012 5909** [Local call rate](#)

**From £6,000 pcm  
350 sq ft****InstantOffices****Serviced Office to rent****[St. James'S Square, London, SW1Y](#)**

This HIGHLY-SOUGHT AFTER area of London overlooks Pall Mall and St James's Square. The READY TO GO SERVICED OFFICE SPACE is ideal for UP TO 7 PEOPLE and is supported by a FULLY STAFFED RECEPTION. Price from £6,000 per month

[More details and 5 photos](#) | [Save property](#) |

Marketed by **Instant, Recommended Offices - London.**

**Call: 020 8012 5836** [Local call rate](#)

**POA  
324 sq ft****leo****Serviced Office to rent****[Hudson House, London, WC2E 7PP](#)**

Hudson House is an impressive Grade II listed building, situated between Covent Garden market and the Strand. The property boasts many original features, including ornate fireplaces and high ceilings. Covent Garden, Leicester Square and Charing Cross stations are all nearby.

[More details and 3 photos](#) | [Save property](#) |

Marketed by **London Executive Offices, London.**

**Call: 020 8012 5909** [Local call rate](#)

**POA  
316 sq ft****leo****Serviced Office to rent****[Hudson House, London, WC2E 7PP](#)**

Hudson House is an impressive Grade II listed building, situated between Covent Garden market and the Strand. The property boasts many original features, including ornate fireplaces and high ceilings. Covent Garden, Leicester Square and Charing Cross stations are all nearby.

[More details and 3 photos](#) | [Save property](#) |

Marketed by **London Executive Offices, London.**

**Call: 020 8012 5909** [Local call rate](#)



**POA**  
**313 sq ft**



**Serviced Office to rent**  
**[15 Old Bailey, London, EC4M 7EF](#)**

15 Old Bailey is a beautiful serviced office building, in a prime London location. St Paul's Cathedral is close by, as are shops, restaurants and excellent transport links via City Thameslink and St Paul's underground station. Offices are spacious, finished to a high standard.

[More details and 4 photos](#) | [Save property](#) |

Marketed by **London Executive Offices, London.**

**Call: 020 8012 5909** [Local call rate](#)



**POA**  
**300 sq ft**



**Serviced Office to rent**  
**[Soho Square, London, W1D](#)**

Fully furnished serviced offices, available for rent. These offices occupy a prime location in the heart of London's media district of Soho Square. The business centre is an impressive Georgian building that has been recently refurbished to provide high-quality office space with excellent natural...

[More details and 9 photos](#) | [Save property](#) |

Marketed by **Instant, London.** **Call: 020 8012 0580** [Local call rate](#)



**POA**  
**300 sq ft**



**Serviced Office to rent**  
**[Regent Street, London, SW1Y](#)**

Fully furnished serviced offices, available for rent. A striking and prestigious business address at the heart of London's world-renowned West End is on offer at this Regent Street business centre. The impressive building was constructed in 1938 by the architect Robert Cromie, and was once home t...

[More details and 8 photos](#) | [Save property](#) |

Marketed by **Instant, London.** **Call: 020 8012 0580** [Local call rate](#)



Find offices to let in WC1A 2LH



**POA**  
**400 sq ft**



**Serviced Office to rent**

**[4/4a Bloomsbury Square, London, WC1A 2RP](#)**

Enjoy flexible, commitment-free, light-filled office space in this impressive and historic building. Situated in Bloomsbury House, a Flemish Renaissance-style building in the heart of London's publishing, media and television production epicentre, it's well placed for networking w...

More details and 3 photos | [Save property](#) |

Marketed by **Regus Group Services Limited, UK - 80/400 sq ft.**

**Call: 020 8012 6017** [Local call rate](#)



**POA**  
**400 sq ft**



**Serviced Office to rent**

**[Bloomsbury Square, Bloomsbury, Holborn, London, WC1A](#)**

Fully furnished serviced offices, available for rent. This grand period building overlooking Bloomsbury Square has large elegant rooms with high ceilings. It has been beautifully refurbished to provide bright, professional office accommodation over four floors. A comprehensive number of services ...

More details and 7 photos | [Save property](#) |

Marketed by **Instant, London. Call: 020 8012 0580** [Local call rate](#)



**From £6,209 pcm**  
**400 sq ft**



**Serviced Office to rent**

**[90 Long Acre, Covent Garden, London, WC2E 9RZ](#)**

A stone's throw from Covent Garden tube, these central located serviced offices offer great accessibility and connectivity to the rest of London. Long Acre is a short walk from the legal firms of Holborn in one direction, Bloomsbury's publishing district in another, and the retail and entertainme...

More details and 10 photos | [Save property](#) |

Marketed by **Regus Group Services Limited, UK - 80/400 sq ft.**

**Call: 020 8012 6017** [Local call rate](#)



**POA**  
**396 sq ft**



**Serviced Office to rent**

**[17 Cavendish Square, London, W1G 0PH](#)**

Number 17 is a beautiful, Grade II listed Georgian building sitting on the northwest corner of Cavendish Square, yet close to the heart of modern London with Oxford



Street and Bond Street stations nearby. It provides impeccable, fully furnished serviced offices and a contemporary reception.  
 More details and 5 photos | [Save property](#) |

Marketed by **London Executive Offices, London.** Call: **020 8012 5909** [Local call rate](#)



**£3,750 pcm**  
**391 sq ft**



**Office to rent**

**[Archer Street Studios, 10/11 Archer Street, London, W1D 7AZ](#)**

A GROUND FLOOR STUDIO, which benefits from having a kitchenette. The space has wooden flooring and disabled access. This property is situated just off the infamous Great Windmill Street WHICH RUNS PARALLEL TO SHAFTESBURY AVENUE, the epicentre of London's theatre-land.

More details and 5 photos | [Save property](#) |

Marketed by **Workspace Group, London.** Call: **020 8012 4892** [Local call rate](#)



**From £3,250 pcm**  
**385 sq ft**

**InstantOffices**

**Serviced Office to rent**

**[St. John Street, London, EC1M](#)**

- 24-hour access
- Broadband internet
- Cat 6 cabling or better
- Flexible terms

Ideal for 5-7 PEOPLE this UNBRANDED READY TO GO WORKSPACE is sought-after by media and creative companies looking for SERVICED OFFICES between Farringdon and Barbican stations. The building has PERIOD FEATURES throughout. Price: £3,250-£4,550 per month.  
 More details and 9 photos | [Save property](#) |

Marketed by **Instant, Recommended Offices - London.** Call: **020 8012 5836** [Local call rate](#)



**£3,120 pcm**  
**382 sq ft**



**Office to rent**

**[Clerkenwell Workshops, 27/31 Clerkenwell Close, London, EC1R](#)**

**[QAT](#)**

Clerkenwell Workshops' two wings offer a range of BRIGHT AND MODERN OFFICE, STUDIO AND WORKSHOP SPACE surrounding an EXTERNAL CENTRAL COURTYARD and cafe/bar, sheltered under a SPECTACULAR CANOPY. Clerkenwell Workshops is on Clerkenwell Close.

More details and 12 photos | [Save property](#) |

Marketed by **Workspace Group, London.** Call: **020 8012 4892** [Local call rate](#)





**POA**  
**380 sq ft**

**InstantOffices**

**Serviced Office to rent**

**Southampton Place, London, WC1A**

Fully furnished serviced offices, available for rent. This centre in Southampton Place offers just over 4,000 square foot of beautiful office space housed in this elegant Grade II listed Georgian terrace in London's Holborn. The building is flooded with natural light and retains many of its orig...

More details and 5 photos | [Save property](#) |

Marketed by **Instant, London**. Call: **020 8012 0580** [Local call rate](#)



**£2,400 pcm**  
**372 sq ft**



**Office to rent**

**Quality Court, Off Chancery Lane, London, WC2A 1HR**

LARGE SEVERN PERSON SERVICED OFFICE with good natural lighting located on the second floor. The price includes business rates, cleaning, electricity and service charge. A PERIOD BUILDING WITH A MODERN INTERIOR, Quality Court is minutes away from the Royal Law Courts and Central Criminal Court. More details and 9 photos | [Save property](#) |

Marketed by **Workspace Group, London**. Call: **020 8012 4892** [Local call rate](#)



**£3,850 pcm**  
**365 sq ft**



**Office to rent**

**Exmouth House 3/11 Pine Street, London, EC1R 0JH**

Exmouth House incorporates SOPHISTICATED OFFICE AND STUDIO SPACE to let in a DESIRABLE LOCATION on the corner of Exmouth Markets and Pine Street. Farringdon Station (Hammersmith & City, Metropolitan, Circle and National Rail lines) and Angel UNDERGROUND (Northern Line) are approx 600 METRES AWAY.

More details and 10 photos | [Save property](#) |

Marketed by **Workspace Group, London**. Call: **020 8012 4892** [Local call rate](#)



Find offices to let in WC1A 2LH



**£8,219 pcm**

**400 sq ft**



**Serviced Office to rent**

**[33 Cavendish Square, London, W1G 0PW](#)**

- Major transport links
- Break-Out Areas
- Showers
- Meeting Rooms

Overlooking green space in the heart of London's retail district, close to the BBC, these West End offices enjoy a lively central location in the capital. The contemporary offices get plenty of natural light and there's a stylish reception area in which to meet business visitors. Perfect for meet...

[More details and 9 photos](#) | [Save property](#) |

Marketed by **Regus Group Services Limited, UK - 80/400 sq ft. Call: 020 8012 6017** [Local call rate](#)



**From £6,219 pcm**

**400 sq ft**



**Serviced Office to rent**

**[Regent's Place, 338 Euston Road, London, NW1 3BT](#)**

Located on the pedestrianised side of one of London's major railway stations, these light workspaces at London Euston are ideally placed for any company that values connectivity to other parts of the UK. The serviced offices allow in plenty of natural light for productive working. Close to Univer...

[More details and 10 photos](#) | [Save property](#) |

Marketed by **Regus Group Services Limited, UK - 80/400 sq ft.**

**Call: 020 8012 6017** [Local call rate](#)



**From £4,929 pcm**

**400 sq ft**



**Serviced Office to rent**

**[Hamilton House, Mabledon Place, Bloomsbury, London, WC1H 9BB](#)**

The London King's Cross offices, positioned between two main railway stations serving the Midlands, North and overseas, occupy a grand building. Ideal for businesses in sustainability, arts, culture, education and media, as this regenerated and lively area is home to big names in these profitable...

[More details and 10 photos](#) | [Save property](#) |

Marketed by **Regus Group Services Limited, UK - 80/400 sq ft.**

**Call: 020 8012 6017** [Local call rate](#)



**POA**  
**400 sq ft**



**Serviced Office to rent**

**16 Upper Woburn Place, London, WC1H 0BS**

- Major transport links
- Break-Out Areas
- Business Lounge
- Meeting Rooms

A grand building close to one of London's major rail hubs, Euston, is home to these serviced offices and meeting rooms in Woburn Place. Inside, the workspace is contemporary and stylish, with a warm welcoming reception. The workspace is perfectly placed for any company doing business in Europe an...

[More details and 10 photos](#) | [Save property](#) |

Marketed by **Regus Group Services Limited, UK - 80/400 sq ft. Call: 020 8012 6017** [Local call rate](#)



**POA**  
**400 sq ft**



**Serviced Office to rent**

**Bentinck House, 3 - 8 Bolsover Street, London, W1W 6AB**

This beautiful Edwardian building, with a redbrick and dazzling white façade, is quintessentially British. Situated in the West End, the offices are fitted out in contemporary style, ensuring both elegance and convenience. Close to Regent's Park, it's minutes from three tube stations and suits an...

[More details and 7 photos](#) | [Save property](#) |

Marketed by **Regus Group Services Limited, UK - 80/400 sq ft.**

**Call: 020 8012 6017** [Local call rate](#)



**From £6,149 pcm**  
**400 sq ft**



**Serviced Office to rent**

**85 Tottenham Court Road, London, W1T 4TQ**

Set a short distance from Goodge Street tube station, this Tottenham Court Road office space is centrally placed for several key London business districts, including retail, publishing and law. Euston and King's Cross stations are within walking distance too. The workspace is housed in an easy-to...

[More details and 4 photos](#) | [Save property](#) |

Marketed by **Regus Group Services Limited, UK - 80/400 sq ft.**

**Call: 020 8012 6017** [Local call rate](#)



**POA**  
**400 sq ft**



**Serviced Office to rent****[88 Kingsway, London, WC2B 6AA](#)**

Many businesses are drawn to this part of London for its good transport links and the opportunity to be close to law and publishing firms. The serviced offices and private meeting rooms are easy to find in a listed building above Holborn tube station. They're double glazed to ensure a peaceful an...

More details and 6 photos | [Save property](#) |

Marketed by **Regus Group Services Limited, UK - 80/400 sq ft.**

**Call: 020 8012 6017** [Local call rate](#)

**POA****400 sq ft****Serviced Office to rent****[53-59 Chandos Place, London, WC2N 4HS](#)**

This famous former flower market is now a thriving place in which to do business with London's media, services, publishing and entertainment sectors. Chandos Place offers serviced offices in a light, modern building hidden from the tourist crowds in Covent Garden itself, but still benefits from t...

More details and 3 photos | [Save property](#) |

Marketed by **Regus Group Services Limited, UK - 80/400 sq ft.**

**Call: 020 8012 6017** [Local call rate](#)

**POA****400 sq ft****Serviced Office to rent****[Amadeus House, Floral Street, London, WC2E 9DP](#)**

Soak up the creative vibes of this retail, entertainment and media environment with serviced offices at Floral Street in London's sought-after WC2 postcode area. It's close to Covent Garden Market but quietly placed to be productive and there's a very contemporary reception area in which to greet...

More details and 5 photos | [Save property](#) |

Marketed by **Regus Group Services Limited, UK - 80/400 sq ft.**

**Call: 020 8012 6017** [Local call rate](#)

**POA****400 sq ft****Serviced Office to rent****[18 Soho Square, London, W1D 3QL](#)**

Work in the heart of vibrant Soho. The location is a hub of activity a stone's throw from the up-coming Crossrail development at Tottenham Court Road, which will connect it to regions outside of the city. The building, which includes underground parking, also houses several post-production suites...

More details and 2 photos | [Save property](#) |

Marketed by **Regus Group Services Limited, UK - 80/400 sq ft.**

**Call: 020 8012 6017** [Local call rate](#)



Find offices to let in WC1A 2LH



**POA**  
**400 sq ft**



**Serviced Office to rent**

**[Golden Cross House, 8 Duncannon Street, London, WC2N 4JF](#)**

A corner setting for an unusual triangular shaped building makes this workspace near Nelson's Column stand out. Close to Covent Garden and Trafalgar Square, these serviced offices are a short walk away from government departments and the retail sectors of London, as well as theatre land and the m...

[More details and 10 photos](#) | [Save property](#) |

Marketed by **Regus Group Services Limited, UK - 80/400 sq ft.**

**Call: 020 8012 6017** [Local call rate](#)



**From £6,249 pcm**  
**400 sq ft**



**Serviced Office to rent**

**[The Podium, 1 Eversholt Street, Euston, London, NW1 2DN](#)**

With Euston Road to the front and partly located on the pedestrianised side of Euston station, these offices benefit from on-the-doorstep connectivity. They occupy workspace with plenty of natural light flooding in and would suit any size of company that needs to be in London but connec...

[More details](#) | [Save property](#) |

Marketed by **Regus Group Services Limited, UK - 80/400 sq ft.**

**Call: 020 8012 6017** [Local call rate](#)



**From £5,699 pcm**  
**400 sq ft**



**Serviced Office to rent**

**[1 Northumberland Avenue, Trafalgar Square, London, WC2N 5BW](#)**

This elegant office building off Trafalgar Square offers an instantly recognised address for any business seeking a base in London or somewhere to meet and work at their convenience. The serviced offices are a short walk from government departments in Whitehall, retail in upmarket Piccadilly and ...

[More details and 10 photos](#) | [Save property](#) |

Marketed by **Regus Group Services Limited, UK - 80/400 sq ft.**

**Call: 020 8012 6017** [Local call rate](#)



**From £5,229 pcm**  
**400 sq ft**



**Serviced Office to rent**

**[Hanover Square, 16 Hanover Square, Mayfair, London, W1S 1HT](#)**



One of London's most elegant squares is home to these serviced offices, which occupy a brick building in upmarket Mayfair. It may be a listed building but the workspace inside is modern and well lit. London Hanover Square is ideally placed for anyone doing business with the district's media, prop...  
 More details and 10 photos | [Save property](#) |

Marketed by **Regus Group Services Limited, UK - 80/400 sq ft.**  
**Call: 020 8012 6017** [Local call rate](#)



**From £5,759 pcm**  
**400 sq ft**



**Serviced Office to rent**  
**[Cobalt Building, 19-20 Noel Street, London, W1F 8GW](#)**

A colourful building in the heart of London's Soho is where these light-filled offices are located. They're ideal for doing businesses with, or establishing yourself within, the nearby creative industries, including fashion, retail or the TV and film post-production firms in neighbouring Chinatown...  
 More details and 4 photos | [Save property](#) |

Marketed by **Regus Group Services Limited, UK - 80/400 sq ft.**  
**Call: 020 8012 6017** [Local call rate](#)



**POA**  
**400 sq ft**



**Serviced Office to rent**  
**[100 Pall Mall, St James, London, SW1Y 5NQ](#)**

- Major transport links
- Secure underground parking
- 24 hour CCTV monitoring
- Meeting Rooms

This prestigious address in the highly sought-after St James's area of central London is home to high profile and high status businesses, with these offices boasting huge potential for networking. Pall Mall is famous for exclusivity and is home to financial advisors, management consultants, solic...  
 More details and 10 photos | [Save property](#) |

Marketed by **Regus Group Services Limited, UK - 80/400 sq ft.** **Call: 020 8012 6017** [Local call rate](#)



**POA**  
**400 sq ft**



**Serviced Office to rent**  
**[Liberty House, 222 Regent Street, London, W1B 5TR](#)**

- Major transport links
- Break-Out Areas

## ■ Meeting Rooms

Make a statement with an office in this elegant stone building overlooking Regent Street and Oxford Street, above the famous department store of Liberty. It would suit any company working with the high-end retailers in this area or the film, television and media community in Soho. The area is und...

More details and 5 photos | [Save property](#) |

Marketed by **Regus Group Services Limited, UK - 80/400 sq ft.** Call: 020 8012 6017 [Local call rate](#)



**POA**  
**400 sq ft**



**Serviced Office to rent**

**[344-354 Gray's Inn Road, London, WC1X 8BP](#)**

Situated in London's legal quarter, these serviced offices occupy a grand looking building that enjoys good transport links. Nearby King's Cross St Pancras underground boasts the biggest interchange on the tube, and the mainline offers great connections to UK cities and Europe. The imposing offic...

More details and 3 photos | [Save property](#) |

Marketed by **Regus Group Services Limited, UK - 80/400 sq ft.**

Call: 020 8012 6017 [Local call rate](#)



**POA**  
**400 sq ft**



**Serviced Office to rent**

**[Greville Street, Farringdon, London, EC1N](#)**

Fully furnished serviced offices, available for rent. The ultimate in style, these serviced offices are housed within a fully converted Victorian building which has been restored to its former glory with original floor-to-ceiling heights, brickwork and wooden floors. The original character and fe...

More details and 6 photos | [Save property](#) |

Marketed by **Instant, London.** Call: 020 8012 0580 [Local call rate](#)



**POA**  
**400 sq ft**



**Serviced Office to rent**

**[4th Floor, Rex House, 4 - 12 Regent Street, London, SW1Y 4PE](#)**

These serviced offices are to be found in the upmarket retail thoroughfare of Regent Street – an ideal place for doing business in central London. They occupy the fourth floor of a striking 1930s building in this sought-after commercial hub near many corporate HQs. Government departments in White...

More details and 5 photos | [Save property](#) |

Marketed by **Regus Group Services Limited, UK - 80/400 sq ft.**

Call: 020 8012 6017 [Local call rate](#)





Find offices to let in WC1A 2LH



**POA**  
**450 sq ft**

**InstantOffices**

**Serviced Office to rent**

**[Long Acre, Covent Garden, London, WC2E](#)**

Fully furnished serviced offices, available for rent. This centre is an impressive building located on Long Acre in the heart of Covent Garden. This centre is square-shaped and has an atrium which means that most offices benefit from lots of natural daylight. This centre offers superb serviced of...

[More details and 7 photos](#) | [Save property](#) |

Marketed by **Instant, London**. **Call: 020 8012 0580** [Local call rate](#)



**£22,000 pa**  
**450 sq ft**

**Pearl & Coutts**

**Office to rent**

**[26 Bloomsbury Street \(Unit 2\), Bloomsbury, WC1B 3QJ](#)**

Newly refurbished offices to rent on the second floor of this attractive period property. The space consists of two open plan rooms and covers the entire second floor of this building.

[More details and 7 photos](#) | [Save property](#) |

Marketed by **Pearl & Coutts, Inside of London**.

**Call: 020 8012 0484** [Local call rate](#)



**POA**  
**441 sq ft**

**leo**

**Serviced Office to rent**

**[78-79 Pall Mall, London, SW1Y 5ES](#)**

78-79 Pall Mall is a Grade II listed property with stunning views and fine period detailing. Faultless serviced office accommodation is complemented by a contemporary reception, customer lounge and meeting room facilities. Green Park, Charing Cross and Piccadilly stations are all within easy reach.

[More details and 7 photos](#) | [Save property](#) |

Marketed by **London Executive Offices, London**.

**Call: 020 8012 5909** [Local call rate](#)



**POA**  
**441 sq ft**

**Serviced Office to rent****[Hudson House, London, WC2E 7PP](#)**

Hudson House is an impressive Grade II listed building, situated between Covent Garden market and the Strand. The property boasts many original features, including ornate fireplaces and high ceilings. Covent Garden, Leicester Square and Charing Cross stations are all nearby.

[More details and 3 photos](#) | [Save property](#) |

Marketed by **London Executive Offices, London.**

**Call: 020 8012 5909** [Local call rate](#)

**POA****433 sq ft****Serviced Office to rent****[78-79 Pall Mall, London, SW1Y 5ES](#)**

78-79 Pall Mall is a Grade II listed property with stunning views and fine period detailing. Faultless serviced office accommodation is complemented by a contemporary reception, customer lounge and meeting room facilities. Green Park, Charing Cross and Piccadilly stations are all within easy reach.

[More details and 7 photos](#) | [Save property](#) |

Marketed by **London Executive Offices, London.**

**Call: 020 8012 5909** [Local call rate](#)

**POA****420 sq ft****Serviced Office to rent****[Southampton Buildings, Covent Garden, London, WC2A](#)**

Fully furnished serviced offices, available for rent. This magnificent business centre features Victorian architecture which has been expertly restored, preserving many of its fine original features both inside and out. The interiors have been designed to create stunning yet highly practical spac...

[More details and 12 photos](#) | [Save property](#) |

Marketed by **Instant, London.** **Call: 020 8012 0580** [Local call rate](#)

**POA****400 sq ft****Serviced Office to rent****[Hanover Square, London, W1S](#)**

Fully furnished serviced offices, available for rent. This centre offers businesses 9,000 sq ft of state-of-the-art and fully refurbished office accommodation. Comprising of one floor, the centre offers a 10-person board room, air conditioning and sensor lighting throughout, shower facilities and...

[More details and 11 photos](#) | [Save property](#) |



Marketed by **Instant, London**. Call: **020 8012 0580** [Local call rate](#)



**From £5,969 pcm**  
**400 sq ft**



**Serviced Office to rent**

**Tallis House, 2 Tallis Street, London, EC4Y 0AB**

The serviced offices in this refurbished business centre, is located in London's EC4 postcode and is conveniently positioned south of Fleet Street. Close to legal, accountancy and major corporates, the workspace would suit any company working in these fields. - Close to Bla...

[More details and 10 photos](#) | [Save property](#) |

Marketed by **Regus Group Services Limited, UK - 80/400 sq ft.**

**Call: 020 8012 6017** [Local call rate](#)



**POA**  
**400 sq ft**



**Serviced Office to rent**

**107-111 Fleet Street, London, EC4A 2AB**

Once the beating heart of the UK's national newspaper industry, Fleet Street is now a prime location for legal, financial and creative firms. These contemporarily furnished serviced offices enjoy superb connectivity with City Thameslink just across the road, and they're walking distance from two ...

[More details and 9 photos](#) | [Save property](#) |

Marketed by **Regus Group Services Limited, UK - 80/400 sq ft.**

**Call: 020 8012 6017** [Local call rate](#)



**POA**  
**400 sq ft**



**Serviced Office to rent**

**1st Floor Holborn Gate, 330 High Holborn, London, WC1V 7QT**

Chancery Lane is home to many law firms, law schools and associated businesses but it's also a popular location for corporate HQs drawn to its prime central location. This serviced office space is in a contemporary building on the doorstep of Chancery Lane tube. Holborn is just 10 minutes walk fr...

[More details and 10 photos](#) | [Save property](#) |

Marketed by **Regus Group Services Limited, UK - 80/400 sq ft.**

**Call: 020 8012 6017** [Local call rate](#)



Find offices to let in WC1A 2LH



**POA**  
**500 sq ft**



**Serviced Office to rent**  
**Kingsway, London, WC2B 6AA**

Large range of offices to suit all requirements. Space available to accommodate from 1 person to 200 people. Prices vary with possible incentives and space is available on Easy In, Easy Out terms. We also have offices available in many other areas, so you can be sure we have something to suit.

More details and 5 photos | [Save property](#) |

Marketed by **Parker Barras**, Middlesbrough. Call: **01642 268205** [Local call rate](#)



**From £7,650 pcm**  
**495 sq ft**

**InstantOffices**

**Serviced Office to rent**  
**Tallis House, 2 Tallis Street, London, EC4Y**

- Access to other centres nationwide
- Access to other centres worldwide
- Administrative support
- AV equipment

Close to a number of LEGAL AND ACCOUNTANCY firms, this refurbished serviced business centre provides READY TO GO WORKSPACE on flexible terms suitable for 5-9 PEOPLE. Also available are MEETING ROOMS, BOARDROOM, BREAKOUT AREAS AND ACCESS to WORLDWIDE CENTRES. Price £4,250-£7,650 per month.

More details and 6 photos | [Save property](#) |

Marketed by **Instant, Recommended Offices - London**. Call: **020 8012 5836** [Local call rate](#)



**From £9,000 pcm**  
**495 sq ft**

**InstantOffices**

**Serviced Office to rent**  
**St. James's Square, London, SW1Y**

- 24-hour access
- Administrative support
- Air-conditioning
- AV equipment

A fully furnished Serviced Office with READY TO GO WORKSPACE for 7–9 people. An EXPERTLY RESTORED PERIOD PROPERTY with first-class facilities including EXCEPTIONAL lounge, admin support, AV equipment, hot desking & 24 hr access— set in a tranquil area of the West End. Priced £7,000–£9,000 per month.

More details and 8 photos | [Save property](#) |

Marketed by **Instant, Recommended Offices - London**. Call: **020 8012 5836** [Local call rate](#)



**From £4,900 pcm**  
**495 sq ft**

**InstantOffices**

**Serviced Office to rent**

**[3 - 8 Bolsover Street, London, W1W](#)**

Perfect for companies in communications or media this GRAND EDWARDIAN BUILDING provides modern READY TO GO SERVICED OFFICE SPACE with lots of natural light close to Regent's Park. Offices available are ideal for 7-9 PEOPLE. Price: £4,900 - £6,300 per month.

More details and 9 photos | [Save property](#) |

Marketed by **Instant, Recommended Offices - London**.

Call: **020 8012 5836** [Local call rate](#)



**POA**  
**476 sq ft**

**leo**

**Serviced Office to rent**

**[Central Court, London, WC2A 1AL](#)**

Central Court is a stunning serviced office building in the heart of London's vibrant Midtown. Formerly the London Patent Office, the property features a superb exterior, beautifully crafted interior and landscaped courtyards. It is conveniently located adjacent to Chancery Lane underground station.

More details and 9 photos | [Save property](#) |

Marketed by **London Executive Offices, London**. Call: **020 8012 5909** [Local call rate](#)

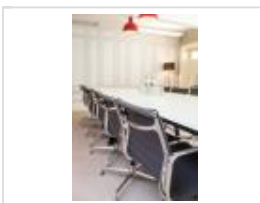

**POA**  
**475 sq ft**

**InstantOffices**

**Serviced Office to rent**

**[Bedford Square, London, WC1B](#)**

Fully furnished serviced offices, available for rent. These two adjoining Grade 1 listed Victorian buildings boast many period features including high ceilings and original decorative cornicing. Together the buildings offer 6,636 square feet of space arranged over lower ground, ground and four up...

More details and 5 photos | [Save property](#) |

Marketed by **Instant, London**. Call: **020 8012 0580** [Local call rate](#)



**£28,000 pa**  
**460 sq ft**

**Office to rent**

**[Newport Court, London, WC2H](#)**





Light office space over second and third floors, in a characterful Grade 3 Listed building. The spaces are available to rent together. The floors have their own demised kitchenette, toilet and storage. Excellent location in a quiet space in the heart of the West End near Leicester Square.  
More details, 2 photos and brochure | [Save property](#) |

Marketed by Hudsons Property, London - Commercial. **Call: 020 7323 2277** [Local call rate](#)



**POA**  
**450 sq ft**

**InstantOffices**

**Serviced Office to rent**  
**[Euston Station, London, NW1](#)**

Fully furnished serviced offices, available for rent. Originally designed by Richard Seifert, the architect behind Centrepiece and Tower 42, the offices are on the first to fourth floors. Architects Buckley Gray Yeoman are transforming the ground floor entrance and common areas, with young architect...

More details and 7 photos | [Save property](#) |

Marketed by **Instant, London**. **Call: 020 8012 0580** [Local call rate](#)



**POA**  
**450 sq ft**

**InstantOffices**

**Serviced Office to rent**  
**[Hanover Square, Oxford Circus, London, W1S](#)**

Fully furnished serviced offices, available for rent. This elegant building offers freshly decorated offices in a dignified atmosphere. A fashionable clubroom, serviced reception, and excellent technical facilities are just some of the features available.

More details and 7 photos | [Save property](#) |

Marketed by **Instant, London**. **Call: 020 8012 0580** [Local call rate](#)

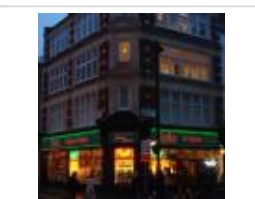

**£275 pcm**  
**450 sq ft**

**Serviced Office to rent**  
**[Charing Cross Road, London, WC2H](#)**

The offices are located on the third and fourth floors of a beautiful old building on Charing Cross Road, SOHO which houses an art gallery and fashion and photography bookshop on the first and second floors. There are four offices above the gallery of various sizes each with its own character.

More details | [Save property](#) |

Added on 30/12/2015 by Baron Residential, Egham. **Call: 01784 668076** [Local call rate](#)



Find offices to let in WC1A 2LH



**POA**  
**500 sq ft**



**Serviced Office to rent**

**[Evergreen House, Grafton Place, 160 Euston Road, London, NW1 2DX](#)**

The building is extremely well located being adjacent to Euston Mainline station and only a short walk to Kings Cross St Pancras Station, Thameslink and the Eurostar. Euston Square, Warren Street and Great Portland Street Tube lines are also close.

[More details and 7 photos](#) | [Save property](#) |

Marketed by **Avanta, London**. Call: **020 3324 9185** [Local call rate](#)



**POA**  
**500 sq ft**



**Serviced Office to rent**

**[31 Southampton Row, London, WC1B 5HJ](#)**

31 Southampton is a fantastically located building, full of character and West-End appeal. Positioned between the restaurants of the iconic Sicilian Avenue and Holborn tube station, the building offers workspace spread over several floors.

[More details and 5 photos](#) | [Save property](#) |

Marketed by **Avanta, London**. Call: **020 3324 9185** [Local call rate](#)



**POA**  
**500 sq ft**



**Serviced Office to rent**

**[Eagle Street, London, WC1R](#)**

Fully furnished serviced offices, available for rent. Fully furnished offices with all IT infrastructure pre-installed. And because there are no on-site staff or receptionist facilities, no photocopying or administrative areas, clients will only pay for the space they are using and not for staff ...

[More details and 2 photos](#) | [Save property](#) |

Marketed by **Instant, London**. Call: **020 8012 0580** [Local call rate](#)



**POA**  
**500 sq ft**



**Serviced Office to rent**





### **5 Chancery Lane, London, WC2A 1LG**

A beautifully modern Serviced Office space in one of central London's most prestigious business addresses, Chancery Lane. This PROFESSIONAL work space is for 5–10 people and offers high quality IT & telecoms, 24 hr access, fully equipped meeting rooms, support staff and a business lounge

[More details and 8 photos](#) | [Save property](#) |

Marketed by **Orega, London**. Call: **020 3324 9286** [Local call rate](#)



### **POA** **500 sq ft**



#### **Serviced Office to rent**

#### **Chandos Place, London, WC2N**

Large range of offices to suit all requirements. Space available to accommodate from 1 person to 200 people. Prices vary with possible incentives and space is available on Easy In, Easy Out terms. We also have offices available in many other areas, so you can be sure we have something to suit.

[More details and 2 photos](#) | [Save property](#) |

Marketed by **Parker Barras , Middlesbrough**. Call: **01642 268205** [Local call rate](#)



### **POA** **500 sq ft**



#### **Serviced Office to rent**

#### **90 Long Acre, London, WC2E 9RZ**

Large range of offices to suit all requirements. Space available to accommodate from 1 person to 200 people. Prices vary with possible incentives and space is available on Easy In, Easy Out terms. We also have offices available in many other areas, so you can be sure we have something to suit.

[More details and 9 photos](#) | [Save property](#) |

Marketed by **Parker Barras , Middlesbrough**. Call: **01642 268205** [Local call rate](#)



### **POA** **500 sq ft**



#### **Serviced Office to rent**

#### **Floral Street, London, WC2E 9DP**

Large range of offices to suit all requirements. Space available to accommodate from 1 person to 200 people. Prices vary with possible incentives and space is available on Easy In, Easy Out terms. We also have offices available in many other areas, so you can be sure we have something to suit.

[More details and 4 photos](#) | [Save property](#) |

Marketed by **Parker Barras , Middlesbrough**. Call: **01642 268205** [Local call rate](#)



**POA**  
**500 sq ft**



**Serviced Office to rent**

**[19 Soho Square, London, W1D 3QL](#)**

Large range of offices to suit all requirements. Space available to accommodate from 1 person to 200 people. Prices vary with possible incentives and space is available on Easy In, Easy Out terms. We also have offices available in many other areas, so you can be sure we have something to suit.

[More details and 2 photos](#) | [Save property](#) |

Marketed by **Parker Barras**, Middlesbrough. Call: **01642 268205** [Local call rate](#)



**POA**  
**500 sq ft**



**Serviced Office to rent**

**[Bloomsbury Square, London, WC1A](#)**

Large range of offices to suit all requirements. Space available to accommodate from 1 person to 200 people. Prices vary with possible incentives and space is available on Easy In, Easy Out terms. We also have offices available in many other areas, so you can be sure we have something to suit.

[More details](#) | [Save property](#) |

Marketed by **Parker Barras**, Middlesbrough. Call: **01642 268205** [Local call rate](#)



**POA**  
**500 sq ft**



**Serviced Office to rent**

**[16 High Holborn, London, WC1V 6BX](#)**

A beautiful Serviced Office space to rent in High Holborn, London. This PROFESSIONAL work space is perfect for 5–10 people and offers 24 hr access, plenty of natural light, high quality IT & telecoms, meeting rooms, business lounges and a professional customer services team.

[More details and 7 photos](#) | [Save property](#) |

Marketed by **Orega**, London. Call: **020 3324 9286** [Local call rate](#)



Find offices to let in WC1A 2LH



**POA**  
**500 sq ft**



**Serviced Office to rent**  
**[Cavendish Square, London, W1G](#)**

Large range of offices to suit all requirements. Space available to accommodate from 1 person to 200 people.  
More details and 7 photos | [Save property](#) |

Marketed by **Parker Barras**, Middlesbrough. Call: **01642 268205** [Local call rate](#)



**POA**  
**500 sq ft**



**Serviced Office to rent**  
**[Euston Road, London, NW1](#)**

Large range of offices to suit all requirements. Space available to accommodate from 1 person to 200 people.  
More details and 9 photos | [Save property](#) |

Marketed by **Parker Barras**, Middlesbrough. Call: **01642 268205** [Local call rate](#)



**POA**  
**500 sq ft**



**Serviced Office to rent**  
**[334 - 354 Gray'S Inn Road, London, WC1X](#)**

Large range of offices to suit all requirements. Space available to accommodate from 1 person to 200 people.  
More details and 4 photos | [Save property](#) |

Marketed by **Parker Barras**, Middlesbrough. Call: **01642 268205** [Local call rate](#)



**POA**  
**500 sq ft**



**Serviced Office to rent**  
**[Merchant Square, London, W2](#)**

Fit out will be to the highest spec, with a contemporary finish and plenty of stylish touches guaranteed to impress any guest.  
More details and 5 photos | [Save property](#) |

Marketed by **Avanta**, London. Call: **020 3324 9185** [Local call rate](#)



**POA**  
**500 sq ft**

**InstantOffices**

**Serviced Office to rent**

**[Cavendish Square, Oxford Circus, London, W1G](#)**

Fully furnished serviced offices, available for rent. This new 5-star unbranded 21-storey landmark office building is surrounded by a range of commercial functions including numerous retail outlets, including the large John Lewis on Oxford Street. The building enjoys the best of both worlds with ...

[More details and 5 photos](#) | [Save property](#) |

Marketed by **Instant, London**. Call: **020 8012 0580** [Local call rate](#)



**POA**  
**500 sq ft**

**PARKER BARRAS**

**Serviced Office to rent**

**[Upper Woburn Place, London, WC1H](#)**

Large range of offices to suit all requirements. Space available to accommodate from 1 person to 200 people.

[More details and 7 photos](#) | [Save property](#) |

Marketed by **Parker Barras , Middlesbrough**. Call: **01642 268205** [Local call rate](#)



**POA**  
**500 sq ft**

**PARKER BARRAS**

**Serviced Office to rent**

**[Mabledon Place, London, WC1H](#)**

Large range of offices to suit all requirements. Space available to accommodate from 1 person to 200 people.

[More details and 7 photos](#) | [Save property](#) |

Marketed by **Parker Barras , Middlesbrough**. Call: **01642 268205** [Local call rate](#)



**POA**  
**500 sq ft**

**AVANTA**  
SERVICED OFFICE GROUP

**Serviced Office to rent**

**[48 Charlotte Street, London, W1T 2NS](#)**

Charlotte Street is in the heart of Noho, an area popular with foodies and the Media & IT community alike. The area has a decidedly 'villagey' feel despite its proximity to Oxford Street and some of London's busiest tourist destinations.

[More details and 5 photos](#) | [Save property](#) |

Marketed by **Avanta, London**. Call: **020 3324 9185** [Local call rate](#)



**POA**  
**500 sq ft**



**Serviced Office to rent**  
**[Bolsover Street, London, W1W](#)**

Large range of offices to suit all requirements. Space available to accommodate from 1 person to 200 people.

[More details and 5 photos](#) | [Save property](#) |

Marketed by **Parker Barras** , **Middlesbrough**. Call: **01642 268205** [Local call rate](#)

---



**POA**  
**500 sq ft**



**Serviced Office to rent**  
**[Tottenham Court Road, London, W1T](#)**

Large range of offices to suit all requirements. Space available to accommodate from 1 person to 200 people.

[More details and 3 photos](#) | [Save property](#) |

Marketed by **Parker Barras** , **Middlesbrough**. Call: **01642 268205** [Local call rate](#)

---



Find offices to let in WC1A 2LH



**POA**  
**500 sq ft**



**Serviced Office to rent**  
**[High Holborn, London, WC1V](#)**

Large range of offices to suit all requirements. Space available to accommodate from 1 person to 200 people.

More details and 5 photos | Save property |

Marketed by **Parker Barras**, Middlesbrough. Call: **01642 268205** [Local call rate](#)



**£800 pcm**  
**500 sq ft**

**Serviced Office to rent**  
**[Great Russell Street, London, WC1B](#)**

This business centre offers two separate office suites with 5 – 10 workstations. Located in Central London this business centre is ideal as Tottenham Court road and Holborn undergrounds are just a minutes' walk away. This business centre provides its customer with 24 hour access and furniture.

More details | Save property |

Added on 29/12/2015 by Baron Residential, Egham.

**Call: 01784 668076** [Local call rate](#)



**POA**  
**500 sq ft**



**Serviced Office to rent**  
**[25 Sackville Street, London, W1S 3AX](#)**

Located just 250m from Piccadilly Circus tube station, 25 Sackville Street offers an unbeatable West End address.

More details and 5 photos | Save property |

Marketed by **Avanta, London**. Call: **020 3324 9185** [Local call rate](#)



**POA**  
**500 sq ft**



**Serviced Office to rent**  
**[Eversholt Street, London, NW1](#)**

Large range of offices to suit all requirements. Space available to accommodate from 1 person to 200 people.



[More details and 3 photos](#) | [Save property](#) |

Marketed by **Parker Barras**, Middlesbrough. Call: **01642 268205** [Local call rate](#)



**POA**  
**500 sq ft**



**Serviced Office to rent**  
**[Regent Street, London, W1B 5TR](#)**

Large range of offices to suit all requirements. Space available to accommodate from 1 person to 200 people. Prices vary with possible incentives and space is available on Easy In, Easy Out terms. We also have offices available in many other areas, so you can be sure we have something to suit.

[More details and 4 photos](#) | [Save property](#) |

Marketed by **Parker Barras**, Middlesbrough. Call: **01642 268205** [Local call rate](#)



**POA**  
**500 sq ft**



**Serviced Office to rent**  
**[Fleet Street, London, EC4A](#)**

Large range of offices to suit all requirements. Space available to accommodate from 1 person to 200 people

[More details and 6 photos](#) | [Save property](#) |

Marketed by **Parker Barras**, Middlesbrough. Call: **01642 268205** [Local call rate](#)



**POA**  
**500 sq ft**



**Serviced Office to rent**  
**[Pall Mall, London, SW1Y](#)**

Large range of offices to suit all requirements. Space available to accommodate from 1 person to 200 people. Prices vary with possible incentives and space is available on Easy In, Easy Out terms. We also have offices available in many other areas, so you can be sure we have something to suit.

[More details and 9 photos](#) | [Save property](#) |

Marketed by **Parker Barras**, Middlesbrough. Call: **01642 268205** [Local call rate](#)



**POA**  
**500 sq ft**



**Serviced Office to rent**  
**[Northumberland Avenue, London, WC2N 5BW](#)**

To Let: Serviced office space located at 1 Northumberland Avenue, Trafalgar Square, London, WC2N 5BW. \*\*OTHER SIZES AVAILABLE\*\*



[More details and 9 photos](#) | [Save property](#) |

Marketed by **Parker Barras**, Middlesbrough. Call: 01642 268205 [Local call rate](#)

---



**POA**  
**500 sq ft**



**Serviced Office to rent**  
**[Noel Street, London, W1F 8GW](#)**

Large range of offices to suit all requirements. Space available to accommodate from 1 person to 200 people. Prices vary with possible incentives and space is available on Easy In, Easy Out terms. We also have offices available in many other areas, so you can be sure we have something to suit.

[More details and 4 photos](#) | [Save property](#) |

Marketed by **Parker Barras**, Middlesbrough. Call: 01642 268205 [Local call rate](#)

---



**POA**  
**500 sq ft**



**Serviced Office to rent**  
**[Hanover Square, London, W1S](#)**

Large range of offices to suit all requirements. Space available to accommodate from 1 person to 200 people. Prices vary with possible incentives and space is available on Easy In, Easy Out terms. We also have offices available in many other areas, so you can be sure we have something to suit.

[More details and 6 photos](#) | [Save property](#) |

Marketed by **Parker Barras**, Middlesbrough. Call: 01642 268205 [Local call rate](#)

---



Find offices to let in WC1A 2LH



**£32,500 pa**  
**550 sq ft**

**Office to rent**

**[Chandos Place, Covent Garden, London](#)**

BRIGHT MEDIA STYLE PREMISES TO LET

More details, 4 photos and brochure | [Save property](#) |

Marketed by LDG, London. **Call: 020 7580 1010** [Local call rate](#)



**POA**  
**539 sq ft**

**Serviced Office to rent**

**[15 Old Bailey, London, EC4M 7EF](#)**

15 Old Bailey is a beautiful serviced office building, in a prime London location. St Paul's Cathedral is close by, as are shops, restaurants and excellent transport links via City Thameslink and St Paul's underground station. Offices are spacious, finished to a high standard.

More details and 4 photos | [Save property](#) |

Marketed by **London Executive Offices, London.**

**Call: 020 8012 5909** [Local call rate](#)



**£3,250 pcm**  
**536 sq ft**

**Office to rent**

**[60 Gray's Inn Road, Gray's Inn Road, London, WC1X 8AQ](#)**

60 Gray's Inn Road is minutes from Chancery Lane tube station and benefiting from the shops and amenities along High Holborn and Holborn Road.

More details and 10 photos | [Save property](#) |

Marketed by **Workspace Group, London.** **Call: 020 8012 4892** [Local call rate](#)



**£26,650 pa**  
**534 sq ft**

**Office to rent**

**[Great Titchfield Street, Fitzrovia, London](#)**

NEWLY REFURBISHED OFFICE TO LET

More details, 3 photos and brochure | [Save property](#) |

Marketed by LDG, London. **Call: 020 7580 1010** [Local call rate](#)



**£27,000 pa**  
**531 sq ft**



**Office to rent**

**4-5 Gough Square, London, EC4A**

Gough Sq. is set in a peaceful courtyard equidistant from Chancery Lane and Blackfriars. This location benefits from a great community atmosphere with an abundance of restaurants, bars and shops. The office itself is steeped in character. It is an attractive open plan layout and recently refurbished

More details, 6 photos and brochure | [Save property](#) |

Marketed by **Anton Page LLP, Commercial.** **Call: 020 8012 4658** [Local call rate](#)



**POA**  
**513 sq ft**



**Serviced Office to rent**

**Central Court, London, WC2A 1AL**

Central Court is a stunning serviced office building in the heart of London's vibrant Midtown. Formerly the London Patent Office, the property features a superb exterior, beautifully crafted interior and landscaped courtyards. It is conveniently located adjacent to Chancery Lane underground station.

More details and 9 photos | [Save property](#) |

Marketed by **London Executive Offices, London.**

**Call: 020 8012 5909** [Local call rate](#)



**POA**  
**500 sq ft**



**Serviced Office to rent**

**Duncannon Street, London, WC2N**

Large range of offices to suit all requirements. Space available to accommodate from 1 person to 200 people. Prices vary with possible incentives and space is available on Easy In, Easy Out terms. We also have offices available in many other areas, so you can be sure we have something to suit.

More details and 4 photos | [Save property](#) |

Marketed by **Parker Barras , Middlesbrough.** **Call: 01642 268205** [Local call rate](#)

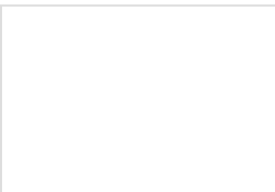

**POA**  
**500 sq ft**



**Serviced Office to rent**

**Regent Street, London, SW1Y**



Large range of offices to suit all requirements. Space available to accommodate from 1 person to 200 people. Prices vary with possible incentives and space is available on Easy In, Easy Out terms. We also have offices available in many other areas, so you can be sure we have something to suit.

[More details and 7 photos](#) | [Save property](#) |

Marketed by **Parker Barras , Middlesbrough**. Call: **01642 268205** [Local call rate](#)



**POA**  
**500 sq ft**



**Serviced Office to rent**

**[48 Warwick Street, London, W1B 5NL](#)**

Avanta is delighted to present its latest Central London business centre. The 33,000 sq ft building offers over 500 desks in this prime Soho location spread over 5 floors and a mezzanine.

[More details and 15 photos](#) | [Save property](#) |

Marketed by **Avanta, London**. Call: **020 3324 9185** [Local call rate](#)



**POA**  
**500 sq ft**



**Serviced Office to rent**

**[22 Long Acre, London, WC2E](#)**

22 Long Acre is in the heart of the ever desirable West End location of Covent Garden. The centre is decorated to a high end spec and attracts a lot of Media and PR companies.

[More details and 5 photos](#) | [Save property](#) |

Marketed by **Avanta, London**. Call: **020 3324 9185** [Local call rate](#)



Find offices to let in WC1A 2LH



**£23,000 pa**  
**551 sq ft**

**Pearl & Coutts**

**Office to rent**

**[5 Percy Mews, Fitzrovia, W1T 1DG](#)**

Ground floor office to let within this smart and attractive period building. The accommodation comprises one spacious open plan office and benefits from its own sole use entry from attractive Percy Mews.

More details and 4 photos | [Save property](#) |

Marketed by **Pearl & Coutts, Inside of London.** Call: **020 8012 0484** [Local call rate](#)



**POA**  
**550 sq ft**

**InstantOffices**

**Serviced Office to rent**

**[Kirby Street, Farringdon, London, EC1N](#)**

Fully furnished serviced offices, available for rent. This completely renovated 1960s building offers capacious, design-led, environmentally sustainable office space. Located just behind exclusive Hatton Garden, the centre has been brought bang-up-to-date with an innovative refurbishment while st...

More details and 7 photos | [Save property](#) |

Marketed by **Instant, London.** Call: **020 8012 0580** [Local call rate](#)



**£60,000 pa**  
**550 sq ft**



**Office to rent**

**[Sherwood Street, London, W1F](#)**

1st Floor, 1 Sherwood Street, W1

More details, 2 photos and floorplan | [Save property](#) |

Marketed by **GN2 LLP, London.** Call: **020 8012 0527** [Local call rate](#)



**POA**  
**550 sq ft**

**InstantOffices**

**Serviced Office to rent**

**[Fleet Street, Holborn, London, EC4A](#)**

Fully furnished serviced offices, available for rent. This stately, six-storey, Grade II Listed, period building occupies a commanding position in London's famous publishing district. This centre boasts modern furniture throughout, a lushly decorated reception area, contemporary conference rooms ...

More details and 9 photos | [Save property](#) |

Marketed by **Instant, London.** Call: **020 8012 0580** [Local call rate](#)



**From £1,650 pcm**  
**550 sq ft**

**InstantOffices**

**Serviced Office to rent**

[St. John'S Lane, London, EC1M](#)

- 24-hour access
- Administrative support
- Bike racks
- Car parking

This UNBRANDED business centre provides MODERN fully serviced and furnished READY TO GO OFFICE SPACE suitable for 3-10 PEOPLE and is just 300m from Farringdon Station. A large MANNED RECEPTION AREA welcomes guests while MEETING ROOMS are also available. Price £1,650 - £5,500 per month  
More details and 17 photos | [Save property](#) |

Marketed by **Instant, Recommended Offices - London**. Call: **020 8012 5836** [Local call rate](#)



**From £3,400 pcm**  
**550 sq ft**

**InstantOffices**

**Serviced Office to rent**

[3-7 Langham Place, London, W1A](#)

- 24-hour access
- 24-hour security
- Access to other centres nationwide
- Administrative support

Housed in a beautiful example of MODERN ARCHITECTURE, this SERVICED CENTRE has lounges on the ground floor and MEETING SPACES FOR 2 -100 PEOPLE topped with a penthouse meeting space. READY TO GO WORKSPACE catering for 4-10 PEOPLE and an on-site gym. Price £3,400-£8,500 per month  
More details and 5 photos | [Save property](#) |

Marketed by **Instant, Recommended Offices - London**. Call: **020 8012 5836** [Local call rate](#)



**£600 pcm**  
**550 sq ft**

**Serviced Office to rent**

[Fitzroy Street, London, W1T](#)

Grade II listed building with an impressive address. The office space is ideal for up to 7 people which is fully managed, totally refurbished and offered on inclusive terms, yet still has the feel of being your own exclusive office. Flexible terms available. Use of a meeting room is available free.

[More details](#) | [Save property](#) |

Added on 29/12/2015 by Baron Residential, Egham. Call: **01784 668076** [Local call rate](#)





**POA**  
**550 sq ft**

**InstantOffices**

**Serviced Office to rent**

**[Regent's Park, London, W1W](#)**

Fully furnished serviced offices, available for rent. This elegant business centre fitted out in contemporary style occupies a grand Edwardian building in London's West End. The offices are modern and spacious with sash windows providing lots of natural light, and the centre provides easy to book...

More details and 9 photos | [Save property](#) |

Marketed by **Instant, London**. Call: **020 8012 0580** [Local call rate](#)



**£48,000 pa**  
**550 sq ft**

**ANTON  
PAGE**

**Office to rent**

**[8-14 Vine Hill, London, EC1R](#)**

This historical location is home to a variety of TECH, MEDIA & CREATIVE office occupiers & benefits from excellent transport links. The accommodation is part of a SHARED OFFICE with a branding agency, providing a CREATIVE working ENVIRONMENT.

More details and 5 photos | [Save property](#) |

Marketed by **Anton Page LLP, Commercial**. Call: **020 8012 4658** [Local call rate](#)



**POA**  
**550 sq ft**

**InstantOffices**

**Serviced Office to rent**

**[Southampton Place, London, WC1A](#)**

Fully furnished serviced offices, available for rent. This centre is located just off of London's High Holborn, offering a prime address in midtown. The Georgian building houses just over 2,500 sq.ft across 5 floors, which have been divided to offer serviced offices and meeting rooms, as well as ...

More details and 5 photos | [Save property](#) |

Marketed by **Instant, London**. Call: **020 8012 0580** [Local call rate](#)



Find offices to let in WC1A 2LH



**£25,000 pa**  
**600 sq ft**



**Office to rent**

**10 Coldbath Square, London, EC1R 5HL**

The building is set within a small PRIVATE courtyard and benefits from having its own private gardens. For what is such a prime Farringdon location it is a very QUIET AN PEACEFUL setting. The office itself is located on the SECOND FLOOR and benefits from having EXCELLENT NATURAL DAY LIGHT.

More details and brochure | Save property |

Marketed by **Anton Page LLP, Commercial.** Call: **020 8012 4658** [Local call rate](#)



**POA**  
**600 sq ft**



**Serviced Office to rent**

**Margaret Street, London, W1W**

Fully furnished serviced offices, available for rent. These serviced offices occupy a prime location in the heart of London's media district, North of Oxford Street. The business centre is situated within an impressive 1890's Grade II Listed building that has been recently refurbished to provide ...

More details and 10 photos | Save property |

Marketed by **Instant, London.** Call: **020 8012 0580** [Local call rate](#)



**£45,000 pa**  
**600 sq ft**

**Office to rent**

**Newman Passage, Fitzrovia, London, W1**

"PLUG & PLAY" LOWER GROUND OFFICES TO LET WITHIN A QUIET COBBLED MEWS.

More details, 3 photos and brochure | Save property |

Marketed by **LDG, London.** Call: **020 7580 1010** [Local call rate](#)



**POA**  
**600 sq ft**



**Serviced Office to rent**

**Floral Street, Covent Garden, London, WC2E**

Fully furnished serviced offices, available for rent. This modern building is recently refurbished. This is a contemporary yet professional centre, offering a number of high-quality services and facilities such as modern fully furnished offices, spacious meeting and conference rooms, a peaceful l...

[More details and 11 photos](#) | [Save property](#) |

Marketed by **Instant, London**. Call: **020 8012 0580** [Local call rate](#)

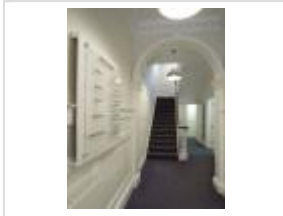

**POA**  
**600 sq ft**

**InstantOffices**

**Serviced Office to rent**

[Percy Street, Oxford Circus, London, W1T](#)

Fully furnished serviced offices, available for rent. This building is arranged over lower ground, ground and three upper floors, and benefits from some wonderful period features. Offering modern and stylish fully furnished offices and flexible lease terms to suit your requirements.

[More details and 6 photos](#) | [Save property](#) |

Marketed by **Instant, London**. Call: **020 8012 0580** [Local call rate](#)



**POA**  
**600 sq ft**

**InstantOffices**

**Serviced Office to rent**

[Shelton Street, Covent Garden, London, WC2H](#)

Fully furnished serviced offices, available for rent. Winner of the BCA Independent Business Centre of the Year 2011 and finalist in 2010 & 2007, this is an exceptional centre which provides solutions for clients at every stage of their business growth from excellent value start up units to premi...

[More details and 8 photos](#) | [Save property](#) |

Marketed by **Instant, London**. Call: **020 8012 0580** [Local call rate](#)



**£15,000 pa**  
**583 sq ft**

**Pearl & Coutts**

**Office to rent**

[5 Great James Street, Holborn, WC1N 3DB](#)

Smart lower ground floor offices available to let within this attractive period building. Short two-year lease only. The property is situated on Great James Street near to the junction with Theobalds Road and is located within the Holborn district of London.

[More details](#) | [Save property](#) |

Marketed by **Pearl & Coutts, Inside of London**.

Call: **020 8012 0484** [Local call rate](#)



**£25,000 pa**  
**571 sq ft**



**Office to rent**

**Clerkenwell Road, London, EC1M**

Media style Clerkenwell Warehouse conversion. The OFFICE BENEFITS from exposed sand blast brickwork, HIGH CEILINGS and its own tea point, private meeting room and attractive common parts. The property has tenants in occupation until 6th December, however is available to view from immediate effect.

More details, 3 photos and brochure | [Save property](#) |

Marketed by **Anton Page LLP, Commercial.** Call: **020 8012 4658** [Local call rate](#)



**£32,994 pa**  
**564 sq ft**

**Office to rent**

**Great Marlborough Street, London, W1F**

Located a few minutes from Oxford Circus station, served by numerous bus routes around the city & overlooking the famous Selfridges & a stone's throw from Carnaby Street.

More details and 4 photos | [Save property](#) |

Marketed by City & Urban, Shoreditch. Call: **020 8012 3175** [Local call rate](#)



**POA**  
**564 sq ft**



**Serviced Office to rent**

**33 St. James's Square, London, SW1Y 4JS**

33 St James's Square is a grand listed property built in 1770 and designed by the architect Robert Adam. Located in the heart of the square, serviced offices at number 33 are well served by Charing Cross, Embankment, Westminster, Green Park and Piccadilly stations.

More details and 7 photos | [Save property](#) |

Marketed by **London Executive Offices, London.**

Call: **020 8012 5909** [Local call rate](#)



Find offices to let in WC1A 2LH



**POA**  
**624 sq ft**



**Serviced Office to rent**

**17 Cavendish Square, London, W1G 0PH**

Number 17 is a beautiful, Grade II listed Georgian building sitting on the northwest corner of Cavendish Square, yet close to the heart of modern London with Oxford Street and Bond Street stations nearby. It provides impeccable, fully furnished serviced offices and a contemporary reception.

[More details and 5 photos](#) | [Save property](#) |

Marketed by **London Executive Offices, London.**

**Call: 020 8012 5909** [Local call rate](#)



**£30,600 pa**  
**612 sq ft**



**Office to rent**

**Part Fourth Floor, Allan House, 10 John Princes Street, London, W1G**

The available OPEN PLAN SPACE comprises a small office suite within a larger main office area, SUPERBLY LOCATED on the North side of Oxford Street close to the junction of Regents Street and Oxford Street. The property benefits from secure open plan suite, RAISED FLOOR & excellent Natura

[More details, 2 photos and brochure](#) | [Save property](#) |

Marketed by **Vertes Property, London.** **Call: 020 8012 5734** [Local call rate](#)

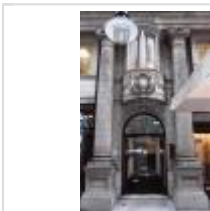

**£36,000 pa**  
**602 sq ft**



**Office to rent**

**3rd Floor Sicilian House, 7, Sicilian Avenue, Holborn, London, WC1A 2QR**

Location Sicilian Avenue is a pedestrianised street just off Southampton Row. The offices benefit from shops, cafes and restaurants at ground floor level linking Bloomsbury Way and Southampton Row. Holborn underground station (Central & Piccadilly Lines) is only a short walk away. DESCRIPTION...

[More details, 5 photos and brochure](#) | [Save property](#) |

Marketed by **Strettons, West End.** **Call: 020 8012 5353** [Local call rate](#)



**POA**  
**600 sq ft**

**InstantOffices**

**Serviced Office to rent**

**[Old Bailey, Clerkenwell, London, EC4M](#)**

Fully furnished serviced offices, available for rent. This late nineteenth-century property was the first ever hotel to have electric lighting. The original features have been replaced to meet today's standards. However, following a sympathetic restoration much of the building's elegant Victorian...

[More details and 5 photos](#) | [Save property](#) |

Marketed by **Instant, London**. Call: 020 8012 0580 [Local call rate](#)



**POA**  
**600 sq ft**

**InstantOffices**

**Serviced Office to rent**

**[Oxford Street, London, W1W](#)**

Fully furnished serviced offices, available for rent. Located in the heart of London's West End and constructed in 1906, the quintessentially Edwardian architecture makes a big impact and leaves a lasting impression. Its striking exterior and contemporary, designer interior, offers a unique yet c...

[More details and 5 photos](#) | [Save property](#) |

Marketed by **Instant, London**. Call: 020 8012 0580 [Local call rate](#)



**POA**  
**600 sq ft**

**InstantOffices**

**Serviced Office to rent**

**[Greek Street, Oxford Circus, London, W1D](#)**

Fully furnished serviced offices, available for rent. An attractive Georgian-style building which has undergone a comprehensive and contemporary refurbishment, whilst retaining some of the original attractive period features which include cornicing and fireplaces. All the office suites benefit fr...

[More details and 7 photos](#) | [Save property](#) |

Marketed by **Instant, London**. Call: 020 8012 0580 [Local call rate](#)



**POA**  
**600 sq ft**

**InstantOffices**

**Serviced Office to rent**

**[Savoy Street, Covent Garden, London, WC2E](#)**

Fully furnished serviced offices, available for rent. The serviced offices on Savoy Street occupy a prestigious WC2 address overlooking the river Thames. The business centre has been extensively refurbished to provide



high quality office space, with excellent natural light and a good variety of S...

[More details and 9 photos](#) | [Save property](#) |

Marketed by **Instant, London**. Call: **020 8012 0580** [Local call rate](#)



## POA 600 sq ft

**InstantOffices**

### Serviced Office to rent

[Broadwick Street, Oxford Circus, London, W1F](#)

Fully furnished serviced offices, available for rent. This building has been recently refurbished to an extremely high standard and is arranged over three floors with all the offices benefiting from some great period features and good natural light. This period style Edwardian building sits oppos...

[More details and 11 photos](#) | [Save property](#) |

Marketed by **Instant, London**. Call: **020 8012 0580** [Local call rate](#)



## POA 600 sq ft

**InstantOffices**

### Serviced Office to rent

[Pall Mall, Mayfair, London, SW1Y](#)

Fully furnished serviced offices, available for rent. This traditional Grade I Listed building opened in December 1999 to service high-tech companies. Stylish business furnishings throughout the building complete the stately appearance of this centre. This prime business centre benefits from a nu...

[More details and 7 photos](#) | [Save property](#) |

Marketed by **Instant, London**. Call: **020 8012 0580** [Local call rate](#)



## £25,000 pa 600 sq ft

**ANTON PAGE**

### Office to rent

[10 Coldbath Square, London, EC1R](#)

The building is SET WITHIN A SMALL PRIVATE COURTYARD and BENEFITS from having its own PRIVATE gardens. For what is such a PRIME Farringdon LOCATION it is a very QUIET AND PEACEFUL SETTING. The OFFICE itself is located on the second floor and benefits from having EXCELLENT natural DAYLIGHT.

[More details and brochure](#) | [Save property](#) |

Marketed by **Anton Page LLP, Commercial**. Call: **020 8012 4658** [Local call rate](#)



Find offices to let in WC1A 2LH



**POA**  
**700 sq ft**

**InstantOffices**

**Serviced Office to rent**

[Heddon Street, Mayfair, London, W1B](#)

Fully furnished serviced offices, available for rent. This is a Grade II Listed building and was recently refurbished to an extremely high standard by the Crown Estate. It has since been converted into flexible office space. As a market-leading office business centre, it features high-quality fin...

More details and 6 photos | [Save property](#) |

Marketed by **Instant, London**. Call: **020 8012 0580** [Local call rate](#)



**From £11,500 pcm**  
**660 sq ft**

**InstantOffices**

**Serviced Office to rent**

[St. James'S Square, London, SW1Y](#)

This READY TO GO SERVICED OFFICE SPACE is in a highly-sought after area of London overlooking Pall Mall and St James's Square. The space is ideal for UP TO 12 PEOPLE and is supported by a FULLY STAFFED RECEPTION. Price from £11,500 per month

More details and 5 photos | [Save property](#) |

Marketed by **Instant, Recommended Offices - London**.

Call: **020 8012 5836** [Local call rate](#)



**From £1,800 pcm**  
**660 sq ft**

**InstantOffices**

**Serviced Office to rent**

[Bedford Square, London, WC1B](#)

- 24-hour access
- 24-hour security
- Bike racks
- Comfort cooling

READY TO GO WORKSPACE on the sought-after Bedford Square, close to Tottenham Court Road. Unbranded SERVICED OFFICE SPACE ideal for 9-15 PEOPLE housed within a beautiful GRADE I LISTED BUILDING with a variety of period features. Price: £5,400-£9,000 per month. More details and 5 photos | [Save property](#) |

Marketed by **Instant, Recommended Offices - London**. Call: **020 8012 5836** [Local call rate](#)



**From £6,500 pcm**  
**660 sq ft**

**InstantOffices**

**Serviced Office to rent**

**[St. John Street, London, EC1M](#)**

The world-famous Smithfield Market is on the doorstep of this EIGHTEENTH-CENTURY BUILDING. The UNBRANDED READY TO GO OFFICE SPACE is ideal for 10-12 PEOPLE and is popular with media and creative companies. Price: £6,500 - £7,800 per month.

More details and 9 photos | Save property |

Marketed by **Instant, Recommended Offices - London.**

**Call: 020 8012 5836** [Local call rate](#)



**From £7,200 pcm**  
**660 sq ft**

**InstantOffices**

**Serviced Office to rent**

**[Winsley Street, London, W1W](#)**

Suitable for 9-12 PEOPLE this Edwardian building is ideally located on OXFORD STREET, providing exclusive READY TO GO OFFICE SPACE. A striking exterior is complemented by a contemporary, designer interior, an ON-SITE CAFÉ and MEETING ROOMS. Price £7,200-£9,600 per month

More details and 8 photos | Save property |

Marketed by **Instant, Recommended Offices - London.**

**Call: 020 8012 5836** [Local call rate](#)



**£20,000 pa**  
**657 sq ft**

**Pearl & Coutts**

**Office to rent**

**[56/58 New House, 67/68 Hatton Garden, Clerkenwell, EC1N 8JY](#)**

Fifth floor offices available to let within this seven storey multi-let building. The accommodation comprises of two adjoining office suites and the property benefits from having central heating throughout the building, a smart entrance hall, two passenger lifts and a concierge on site.

More details and 3 photos | Save property |

Marketed by **Pearl & Coutts, Inside of London.** **Call: 020 8012 0484** [Local call rate](#)



**£80,000 pa**  
**654 sq ft**

**Office to rent**

**[Wardour Street, Soho, London, W1](#)**

A1/A2 RETAIL PREMISES TO LET (A3 USE CONSIDERED - S.T.P.P)

More details, 2 photos and brochure | Save property |

Marketed by **LDG, London.** **Call: 020 7580 1010** [Local call rate](#)



**POA**  
**650 sq ft**

**InstantOffices**

**Serviced Office to rent****[Fetter Lane, Holborn, London, EC4A](#)**

Fully furnished serviced offices, available for rent. Situated at the corner of London's Fleet Street, this is the perfect solution if you are looking for serviced office space in the City of London legal district. Arranged over seven floors, the building offers 19,500 sq ft of newly refurbished ...

More details and 15 photos | [Save property](#) |

Marketed by **Instant, London**. **Call: 020 8012 0580** [Local call rate](#)

**POA****650 sq ft****InstantOffices****Serviced Office to rent****[St. John Street, London, EC1M](#)**

Fully furnished serviced offices, available for rent. This is an eighteenth-century building fronting a tall narrow townhouse with a warehouse conversion at the rear. The building has been recently refurbished to create an environment that is desired by the media and creative industry, whilst sti...

More details and 10 photos | [Save property](#) |

Marketed by **Instant, London**. **Call: 020 8012 0580** [Local call rate](#)

**From £7,800 pcm****650 sq ft****InstantOffices****Serviced Office to rent****[Southampton Place, London, WC1A](#)**

Situated within a BEAUTIFUL GEORGIAN BUILDING, this READY TO GO SERVICED OFFICE SPACE benefits from a prime location. Office space is spread across five floors with space suitable for UP TO 12 PEOPLE. Meeting rooms, large breakout area, showers and bike racks available. Price from £7,800 per month

More details and 4 photos | [Save property](#) |

Marketed by **Instant, Recommended Offices - London**.

**Call: 020 8012 5836** [Local call rate](#)



Find offices to let in WC1A 2LH



**POA**  
**750 sq ft**

**InstantOffices**

**Serviced Office to rent**

**[Euston Road, Regents Park, London, NW1](#)**

Fully furnished serviced offices, available for rent. A striking modern building forming part of a landmark development in an excellent location close to Regent's Park. Serviced offices are available on flexible terms, and have been furnished to high specification.

More details and 6 photos | Save property |

Marketed by **Instant, London.** Call: **020 8012 0580** [Local call rate](#)



**POA**  
**750 sq ft**

**InstantOffices**

**Serviced Office to rent**

**[Mabledon Place, Kings Cross Euston, London, WC1H](#)**

Fully furnished serviced offices, available for rent. This stately period building has been recently refurbished throughout to provide a variety of modern, air-conditioned offices of various sizes. Offering a number of high-quality services and facilities such as modern fully furnished offices, s...

More details and 6 photos | Save property |

Marketed by **Instant, London.** Call: **020 8012 0580** [Local call rate](#)



**POA**  
**750 sq ft**

**InstantOffices**

**Serviced Office to rent**

**[Upper Woburn Place, London, WC1H](#)**

Fully furnished serviced offices, available for rent. This business centre occupies a dignified, Georgian style red-brick building with sash windows, and is situated opposite Euston railway station. Perfectly placed for business in the UK and Europe, the contemporary, stylish centre is also close...

More details and 11 photos | Save property |

Marketed by **Instant, London.** Call: **020 8012 0580** [Local call rate](#)



**POA**  
**750 sq ft**

**InstantOffices**

**Serviced Office to rent****[John Street, London, WC1N](#)**

Fully furnished serviced offices, available for rent. The serviced offices at this centre occupy a prime location in the heart of Clerkenwell between Russell Square, Farringdon and Chancery Lane. The business centre is situated within an impressive 18th-century Georgian building that has been rec...

[More details and 10 photos](#) | [Save property](#) |

Marketed by **Instant, London**. Call: **020 8012 0580** [Local call rate](#)

**POA****750 sq ft****InstantOffices****Serviced Office to rent****[Great Titchfield Street, Regents Park, London, W1W](#)**

Fully furnished serviced offices, available for rent. This is a period building boasting an impressive reception area. A range of meeting and conferencing facilities are available. The centre benefits from an on-site club/bar that serves hot and cold food and beverages. Offering Instant occupancy...

[More details and 10 photos](#) | [Save property](#) |

Marketed by **Instant, London**. Call: **020 8012 0580** [Local call rate](#)

**POA****750 sq ft****InstantOffices****Serviced Office to rent****[Tottenham Court Road, Holborn, London, W1T](#)**

Fully furnished serviced offices, available for rent. A modern and stylish glass business centre located in the heart of London's West End, which benefits from natural light in every office. Newly refurbished throughout to provide a contemporary style reception area, which is accessed through a n...

[More details and 11 photos](#) | [Save property](#) |

Marketed by **Instant, London**. Call: **020 8012 0580** [Local call rate](#)

**POA****750 sq ft****InstantOffices****Serviced Office to rent****[Mortimer Street, Oxford Circus, London, W1W](#)**

Fully furnished serviced offices, available for rent. This centre has recently been refurbished and retains some original features providing light and airy office suites. Services include fully furnished offices, business support and air-conditioning.

[More details and 5 photos](#) | [Save property](#) |

Marketed by **Instant, London**. Call: **020 8012 0580** [Local call rate](#)





**£45,000 pa**  
**745 sq ft**



**Office to rent**

**[52 Kingsway Place, London, EC1R 0LU](#)**

The GRAND VICTORIAN building is located on the site of one of London's first prisons and has formerly been used as a Victorian school. The property benefits from HIGH CEILINGS, secure gated development, character space and KITCHENETTE.

More details, 6 photos and brochure | [Save property](#) |

Marketed by **JLL - London Unlimited, London.**

**Call: 020 8012 6020** [Local call rate](#)



**£31,000 pa**  
**725 sq ft**



**Office to rent**

**[56/58 Bloomsbury Street, Bloomsbury, WC1B 3QT](#)**

Two adjoining office suites to rent on the ground floor of this mid terraced attractive period property. The space features meeting rooms and a boardroom and would be ideal for a small business with up to 5 or 6 people.

More details | [Save property](#) |

Marketed by **Pearl & Coutts, Inside of London.**

**Call: 020 8012 0484** [Local call rate](#)



**POA**  
**700 sq ft**



**Serviced Office to rent**

**[22 Long Acre, London, WC2E](#)**

22 Long Acre is in the heart of the ever desirable West End location of Covent Garden. The centre is decorated to a high end spec and attracts a lot of Media and PR companies.

More details and 5 photos | [Save property](#) |

Marketed by **Avanta, London.** **Call: 020 3324 9185** [Local call rate](#)



Find offices to let in WC1A 2LH



**POA**  
**800 sq ft**

**InstantOffices**

**Serviced Office to rent**

**Chandos Place, Covent Garden, London, WC2N**

Fully furnished serviced offices, available for rent. A five-storey building, with serviced offices that combine modern, innovative workspace with thoughtful lifestyle extras. A centre where you have all the help you need to get your best work done. Complemented by a range of support services. Fl...

More details and 21 photos | Save property |

Marketed by **Instant, London**. Call: **020 8012 0580** [Local call rate](#)



**£4,750 pcm**  
**799 sq ft**

**Office to rent**

**GREAT NEWPORT STREET, COVENT GARDEN, WC2H**

OFFICE TO LET: GREAT NEWPORT STREET, COVENT GARDEN, WC2H - 4TH FLOOR, 800 SQ FT £4750 PER MONTH - ALL INCLUSIVE OF BUSINESS RATES, SERVICE CHARGE

More details, 4 photos and brochure | Save property |

Marketed by Next Property, London. Call: **020 7118 0000** [Local call rate](#)



**£61,500 pa**  
**775 sq ft**

**Office to rent**

**Gower Street, London, WC1E**

Refurbished period office buildings with modern amenities. Beautiful modern office space over second and third floors, in a characterful Grade 2 Listed building. Available on an all-inclusive basis. Excellent location near to Goodge St, Tottenham Court Road tubes, on Fitzrovia's doorstep.

More details, 7 photos and brochure | Save property |

Marketed by Hudsons Property, London - Commercial.

Call: **020 7323 2277** [Local call rate](#)



**£50,000 pa**  
**774 sq ft**

**ANTON PAGE**

**Office to rent**



### **First Floor, 66 Turnmill Street, London, EC1M 5RR**

The building was NEWLY CONSTRUCTED in 2011 and there are self-contained office suite on the first floor. The offices are accessed via an IMPRESSIVE ENTRANCE and are fitted ready for occupation. The offices benefit from GOOD NATURAL DAYLIGHT, kitchenettes and demised WCs.

More details, 2 photos and brochure | [Save property](#) |

Marketed by **Anton Page LLP, Commercial.** Call: 020 8012 4658 [Local call rate](#)

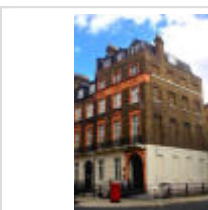

**£57,600 pa**  
**761 sq ft**



### **Office to rent**

#### **1st floor, 52 Russell Square, Bloomsbury, London, WC1B 4HP**

OPEN PLAN OFFICE situated on the southern terrace of Russell Square on the corner with Bedford Place and directly opposite Russell Square gardens. Bus facilities provide EASY ACCESS to Kings Cross, Euston, St Pancras and Waterloo stations.

More details and brochure | [Save property](#) |

Marketed by **Michael Boardman, London.** Call: 020 8012 4502 [Local call rate](#)



**£5,630 pcm**  
**751 sq ft**



### **Office to rent**

#### **Clerkenwell Workshops, 27/31 Clerkenwell Close, London, EC1R 0AT**

Clerkenwell Workshops' two wings offer a range of BRIGHT AND MODERN OFFICE, STUDIO and WORKSHOP SPACE surrounding an external central courtyard and cafe/bar, sheltered under a spectacular canopy. There is also GREAT VALUE BASEMENT SPACE AVAILABLE.

More details and 12 photos | [Save property](#) |

Marketed by **Workspace Group, London.** Call: 020 8012 4892 [Local call rate](#)



**POA**  
**750 sq ft**



### **Serviced Office to rent**

#### **Sackville Street, London, W1S**

Fully furnished serviced offices, available for rent. Just one block behind Regent Street, this fully refurbished period building, in an unbeatable West End location offers world class office accommodation suitable for any type of business. Contemporary in design this smart business centre is arr...

More details and 8 photos | [Save property](#) |

Marketed by **Instant, London.** Call: 020 8012 0580 [Local call rate](#)



## POA 750 sq ft

InstantOffices

### Serviced Office to rent

#### [Hanover Square, Oxford Circus, London, W1S](#)

Fully furnished serviced offices, available for rent. Premium office space with an air of sophisticated elegance. Situated in one of the most attractive and convenient office locations in the West End with many major corporate, professional companies located there. This centre is stylish, has qua...

[More details and 13 photos](#) | [Save property](#) |

Marketed by **Instant, London.** Call: 020 8012 0580 [Local call rate](#)

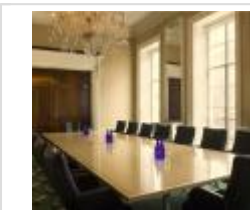

## From £1,500 pcm 750 sq ft

InstantOffices

### Serviced Office to rent

#### [St. James'S Square, London, SW1Y](#)

This IMPRESSIVE BUSINESS CENTRE was designed by renowned architect Robert Adam, and expertly restored to offer MODERN serviced offices and business facilities of the highest standard, whilst maintaining original period detailing. This building has a range of offices catering for 1 to 100 persons.

[More details and 8 photos](#) | [Save property](#) |

Marketed by **Instant, Recommended Offices - London.**

Call: 020 8012 5836 [Local call rate](#)



## POA 750 sq ft

InstantOffices

### Serviced Office to rent

#### [Snow Hill, Clerkenwell, London, EC1A](#)

Fully furnished serviced offices, available for rent. This luxury serviced office building affords its residents executive office suites and an impeccable standard of service, in the heart of Farringdon, EC1. As a boutique-style operation, the staff pride themselves on attention to detail and per...

[More details and 12 photos](#) | [Save property](#) |

Marketed by **Instant, London.** Call: 020 8012 0580 [Local call rate](#)



Find offices to let in WC1A 2LH



**£32,500 pa**  
**875 sq ft**

**Pearl & Coutts**

**Office to rent**

**[68 New House, 67/68 Hatton Garden, Clerkenwell, EC1N 8JY](#)**

Ground floor offices to rent within this seven story multi-let building. The accommodation consists of a kitchenette, a shower room and one large spacious open plan room and a number of partitioned offices. The space would also be suitable for storage.

[More details](#) | [Save property](#) |

Marketed by **Pearl & Coutts, Inside of London.** Call: **020 8012 0484** [Local call rate](#)



**From £5,400 pcm**  
**825 sq ft**

**InstantOffices**

**Serviced Office to rent**

**[Bedford Square, London, WC1B](#)**

READY TO GO WORKSPACE on the sought-after Bedford Square, close to Tottenham Court Road. Unbranded SERVICED OFFICE SPACE ideal for 9-15 PEOPLE housed within a beautiful GRADE I LISTED BUILDING with a variety of period features. Price: £5,400-£9,000 per month.

[More details and 5 photos](#) | [Save property](#) |

Marketed by **Instant, Recommended Offices - London.**

Call: **020 8012 5836** [Local call rate](#)



**From £15,000 pcm**  
**825 sq ft**

**InstantOffices**

**Serviced Office to rent**

**[St. James's Square, London, SW1Y](#)**

A fully furnished Serviced Office with READY TO GO WORKSPACE for 12-15 people. A WELL-EQUIPPED, modern office within a PERIOD PROPERTY-maintained to the HIGHEST STANDARDS. Offering an EXCEPTIONAL lounge, admin support, AV equipment, hot desking & 24 hr access. Priced £12,000-£15,000 per month.

[More details and 8 photos](#) | [Save property](#) |

Marketed by **Instant, Recommended Offices - London.**

Call: **020 8012 5836** [Local call rate](#)



**From £10,500 pcm**  
**825 sq ft**

**InstantOffices**

**Serviced Office to rent**

**[3 - 8 Bolsover Street, London, W1W](#)**

Ideal for 15 PEOPLE, especially companies in the media looking for READY TO GO SERVICED OFFICE SPACE in the heart of the WEST END. This GRAND EDWARDIAN BUILDING is close to Regent's Park and is flooded with natural light. Price from £10, 500 per month.  
More details and 9 photos | [Save property](#) |

Marketed by **Instant, Recommended Offices - London.**  
Call: 020 8012 5836 [Local call rate](#)



**From £3,200 pcm**  
**825 sq ft**

**InstantOffices**

**Serviced Office to rent**

[Stephen Street, London, W1T](#)

- Bike racks
- Broadband internet
- Close to mainline train station
- Close to Underground station

This stunning building has READY TO GO OFFICE SPACE in the heart of the WEST END, just behind Tottenham Court Road. The serviced office space is ideal for 4-15 PEOPLE while TWO ROOF TERRACES, bike storage and NINE meeting rooms are available. Price £3,200-£12,000 per month  
More details and 4 photos | [Save property](#) |

Marketed by **Instant, Recommended Offices - London.** Call: 020 8012 5836 [Local call rate](#)



**From £12,000 pcm**  
**825 sq ft**

**InstantOffices**

**Serviced Office to rent**

[Long Acre, London, WC2E](#)

A fully furnished Serviced Office with READY TO GO WORKSPACE for 10–15 people. The building is the FORMER HQ OF CHANNEL FIVE, in the heart of Covent Garden. Fully refurbished to an EXTREMELY HIGH STANDARD, it offers conference facilities, admin support & 24 hr access. Priced £8,000–£12,000 per month

More details and 8 photos | [Save property](#) |

Marketed by **Instant, Recommended Offices - London.**  
Call: 020 8012 5836 [Local call rate](#)



**POA**  
**800 sq ft**

**InstantOffices**

**Serviced Office to rent**

[Devonshire Street, Regents Park, London, W1W](#)

Fully furnished serviced offices, available for rent. This property has recently undergone refurbishment to provide fully serviced office accommodation over ground to fourth floors. It forms part of the prestigious Howard De Walden Estate. There are two wood panelled boardrooms, delivering meetin...

More details and 15 photos | [Save property](#) |



Marketed by **Instant, London**. Call: **020 8012 0580** [Local call rate](#)

---



**POA**  
**800 sq ft**



**Serviced Office to rent**  
**[25 Sackville Street, London, W1S 3AX](#)**

Located just 250m from Piccadilly Circus tube station, 25 Sackville Street offers an unbeatable West End address.

More details and 5 photos | [Save property](#) |

Marketed by **Avanta, London**. Call: **020 3324 9185** [Local call rate](#)

---



**£29,000 pa**  
**800 sq ft**

**Office to rent**  
**[Charlotte Street, London, W1T](#)**

COMMERCIAL OFFICE SPACE: B1. 900 sq. ft. office space occupying the basement floor of this attractive period building on Charlotte Street, W1. Charlotte Street is a premier Fitzrovia location renowned for being home to a number of media and advertising companies and also fine dining establishments.

More details and 3 photos | [Save property](#) |

Marketed by **Leo Newman, London**. Call: **020 7637 8848** [Local call rate](#)

---



**POA**  
**800 sq ft**



**Serviced Office to rent**  
**[Evergreen House, Grafton Place, 160 Euston Road, London, NW1 2DX](#)**

The building is extremely well located being adjacent to Euston Mainline station and only a short walk to Kings Cross St Pancras Station, Thameslink and the Eurostar. Euston Square, Warren Street and Great Portland Street Tube lines are also close.

More details and 7 photos | [Save property](#) |

Marketed by **Avanta, London**. Call: **020 3324 9185** [Local call rate](#)

---



Find offices to let in WC1A 2LH



**£300 pcm**  
**1,000 sq ft**

**Serviced Office to rent**  
**[Bear Street, London, WC2H](#)**

The business centre stands on the site of what was one of London's oldest surviving cinemas, the Cameo Royal, which originally opened in 1910. Its prime position in the West End ensured that it enjoyed outstanding patronage during its long and illustrious history.

[More details](#) | [Save property](#) |

Added on 30/12/2015 by Baron Residential, Egham.

**Call: 01784 668076** [Local call rate](#)



**POA**  
**1,000 sq ft**

**InstantOffices**

**Serviced Office to rent**  
**[High Holborn, Covent Garden, London, WC1V](#)**

Fully furnished serviced offices, available for rent. This is a landmark building on the main road linking the West End to the City, set within a prime business location in an area that is home to many media and legal companies. This modern business centre offers flexible, fully furnished offices...

[More details and 7 photos](#) | [Save property](#) |

Marketed by **Instant, London.** **Call: 020 8012 0580** [Local call rate](#)



**POA**  
**1,000 sq ft**



**Serviced Office to rent**  
**[5 Chancery Lane, London, WC2A 1LG](#)**

A fully furnished Serviced Office to rent in the prestigious Chancery Lane address of London city. This PROFESSIONAL work space is for 10–20 people and offers plenty of natural light, 24 hr access, high quality IT & telecoms, fully equipped meeting rooms, support staff and a business lounge.

[More details and 8 photos](#) | [Save property](#) |

Marketed by **Orega, London.** **Call: 020 3324 9286** [Local call rate](#)



**POA**  
**1,000 sq ft**

**Serviced Office to rent****16 High Holborn, London, WC1V 6BX**

A modern Serviced Office to rent in Central London, High Holborn. This PROFESSIONAL, modern work space is suitable for 10–20 people and offers high quality IT & telecoms, plenty of natural light, 24 hr access, meeting rooms, a professional customer services team and stylish business lounges.

More details and 7 photos | [Save property](#) |

Marketed by **Orega, London.** Call: 020 3324 9286 [Local call rate](#)

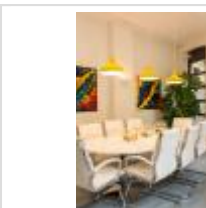
**From £7,200 pcm**  
**990 sq ft****InstantOffices****Serviced Office to rent****Whitefriars Street, London, EC4Y**

This fully furnished and SERVICED OFFICE SPACE is housed within a white stone-fronted building that provides a PRIME ADDRESS for 12-18 PEOPLE in the heart of London's legal district, just off of FLEET STREET. Meeting rooms and breakout area available. Price £7,200- £10,800 per month

More details and 5 photos | [Save property](#) |

Marketed by **Instant, Recommended Offices - London.**

Call: 020 8012 5836 [Local call rate](#)

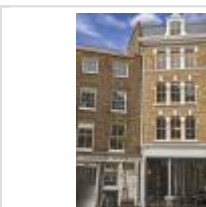
**From £11,700 pcm**  
**990 sq ft****InstantOffices****Serviced Office to rent****St. John Street, London, EC1M**

This spacious UNBRANDED READY TO GO OFFICE SPACE is set within an EIGHTEENTH-CENTURY BUILDING with PERIOD FEATURES, between Farringdon and Barbican stations, desired by media and creative companies. Ideal for up to 18 PEOPLE. Price from £11,700 per month.

More details and 9 photos | [Save property](#) |

Marketed by **Instant, Recommended Offices - London.**

Call: 020 8012 5836 [Local call rate](#)

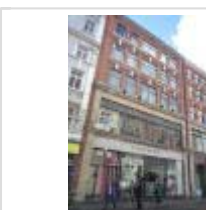
**£61,490 pa**  
**946 sq ft****ANTON PAGE****Office to rent****51-52 Frith Street, London, W1D**

Frith Street is situated in SOHO alongside many trendy bars, restaurants, cafes & retail premises. Mainly open plan office benefits from excellent natural daylight, fitted kitchenette, air-conditioning and meeting rooms.

Able to offer additional amenities including reception services and cabling.

[More details and 3 photos](#) | [Save property](#) |

Marketed by **Anton Page LLP, Commercial.** Call: **020 8012 4658** [Local call rate](#)



**POA**  
**917 sq ft**



**Serviced Office to rent**  
**Central Court, London, WC2A 1AL**

Central Court is a stunning serviced office building in the heart of London's vibrant Midtown. Formerly the London Patent Office, the property features a superb exterior, beautifully crafted interior and landscaped courtyards. It is conveniently located adjacent to Chancery Lane underground station.

[More details and 9 photos](#) | [Save property](#) |

Marketed by **London Executive Offices, London.**  
**Call: 020 8012 5909** [Local call rate](#)



**POA**  
**894 sq ft**



**Serviced Office to rent**  
**33 St. James's Square, London, SW1Y 4JS**

33 St James's Square is a grand listed property built in 1770 and designed by the architect Robert Adam. Located in the heart of the square, serviced offices at number 33 are well served by Charing Cross, Embankment, Westminster, Green Park and Piccadilly stations.

[More details and 7 photos](#) | [Save property](#) |

Marketed by **London Executive Offices, London.**  
**Call: 020 8012 5909** [Local call rate](#)



**POA**  
**880 sq ft**



**Serviced Office to rent**  
**Regent Street, London, W1B**

Fully furnished serviced offices, available for rent. A stunning Grade II Listed building, which has been fully refurbished internally to create the modern working atmosphere demanded by today's businesses, and is also one of the most famous commercial/retail buildings in London. Benefiting from ...

[More details and 4 photos](#) | [Save property](#) |

Marketed by **Instant, London.** Call: **020 8012 0580** [Local call rate](#)



Find offices to let in WC1A 2LH

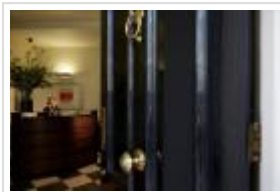

**POA**  
**1,000 sq ft**

**InstantOffices**

**Serviced Office to rent**  
**[Pall Mall, London, SW1Y](#)**

Fully furnished serviced offices, available for rent. Pall Mall is one of London's most famous and desirable streets. This business centre overlooks St James's Park and is close to several Royal residences. The building was in fact once home to Nell Gwynn. Today, following a sensitive refurbishme...

More details and 10 photos | Save property |

Marketed by **Instant, London**. Call: **020 8012 0580** [Local call rate](#)



**POA**  
**1,000 sq ft**

**AVANTA**  
SERVICED OFFICE GROUP

**Serviced Office to rent**  
**[48 Warwick Street, London, W1B 5NL](#)**

Avanta is delighted to present its latest Central London business centre. The 33,000 sq ft building offers over 500 desks in this prime Soho location spread over 5 floors and a mezzanine.

More details and 15 photos | Save property |

Marketed by **Avanta, London**. Call: **020 3324 9185** [Local call rate](#)



**POA**  
**1,000 sq ft**

**InstantOffices**

**Serviced Office to rent**  
**[Fleet Street, London, EC4A](#)**

Fully furnished serviced offices, available for rent. This spectacular period building has been designed to accommodate a range of conventional, professional office spaces. Particularly attracting businesses in the legal, accountancy and investment banking sectors.

More details and 5 photos | Save property |

Marketed by **Instant, London**. Call: **020 8012 0580** [Local call rate](#)

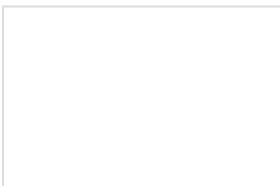

**POA**  
**1,000 sq ft**

**InstantOffices**

**Serviced Office to rent**  
**[High Holborn, London, WC1V](#)**



Fully furnished serviced offices, available for rent. This glass-fronted, air-conditioned building offers an all-inclusive package including facilities management, cleaning and catering, telecommunications and front of house. The business centre has six floors with 22,000 sq. ft. of office space ...

[More details and 6 photos](#) | [Save property](#) |

Marketed by **Instant, London**. Call: **020 8012 0580** [Local call rate](#)



**POA**  
**1,000 sq ft**



**Serviced Office to rent**

**[25 Sackville Street, London, W1S 3AX](#)**

Located just 250m from Piccadilly Circus tube station, 25 Sackville Street offers an unbeatable West End address.

[More details and 5 photos](#) | [Save property](#) |

Marketed by **Avanta, London**. Call: **020 3324 9185** [Local call rate](#)



**£375 pcm**  
**1,000 sq ft**

**Serviced Office to rent**

**[Lexington Street, London, W1F](#)**

The centre itself typifies everything that Soho is about and is on the first floor of a bright and spacious, media style building. The office is high tech with super fast internet and has been designed specifically to help grow businesses by increasing productivity and collaboration.

[More details](#) | [Save property](#) |

Added on 29/12/2015 by Baron Residential, Egham.

Call: **01784 668076** [Local call rate](#)



**POA**  
**1,000 sq ft**



**Serviced Office to rent**

**[Gray's Inn Road, Kings Cross Euston, London, WC1X](#)**

Fully furnished serviced offices, available for rent. Fully refurbished with over 22,000 sq ft to occupy, this centre is situated only a couple of minutes walk from London King's Cross station and the new Eurostar London Terminal making it an ideal location for any business, big or small. Most su...

[More details and 7 photos](#) | [Save property](#) |

Marketed by **Instant, London**. Call: **020 8012 0580** [Local call rate](#)



**£6,788 pcm**  
**1,000 sq ft**



**Office to rent****Colonial Building, Hatton Garden, Clerkenwell, EC1N**

Penthouse office unit within this characterful period building located on the popular Hatton Garden.

[More details](#) | [Save property](#) |

Marketed by Elkay Properties, London. **Call: 020 8012 2675** [Local call rate](#)

---



**POA**  
**1,000 sq ft**

**Serviced Office to rent****Evergreen House, Grafton Place, 160 Euston Road, London, NW1 2DX**

The building is extremely well located being adjacent to Euston Mainline station and only a short walk to Kings Cross St Pancras Station, Thameslink and the Eurostar. Euston Square, Warren Street and Great Portland Street Tube lines are also close.

[More details and 7 photos](#) | [Save property](#) |

Marketed by **Avanta, London**. **Call: 020 3324 9185** [Local call rate](#)

---



**POA**  
**1,000 sq ft**

**Serviced Office to rent****31 Southampton Row, London, WC1B 5HJ**

31 Southampton is a fantastically located building, full of character and West-End appeal. Positioned between the restaurants of the iconic Sicilian Avenue and Holborn tube station, the building offers workspace spread over several floors.

[More details and 5 photos](#) | [Save property](#) |

Marketed by **Avanta, London**. **Call: 020 3324 9185** [Local call rate](#)

---



## Find offices to let in WC1A 2LH



**£4,000 pcm**  
**1,100 sq ft**

**Office to rent**

**[Hatton Garden, London, EC1N](#)**

A recently refurbished office space on the 1st floor of this impressive Victorian office building. The property is located on the popular Hatton Garden in the heart of Clerkenwell. Benefits from good natural light, wood flooring & exposed brickwork.

[More details](#), [5 photos and floorplan](#) | [Save property](#) |

Marketed by Mintland, London. **Call: 020 8012 8972** [Local call rate](#)



**From £20,000 pcm**  
**1,100 sq ft**

**InstantOffices**

**Serviced Office to rent**

**[St. James's Square, London, SW1Y](#)**

A fully furnished Serviced Office with READY TO GO WORKSPACE for 20 people. A WELL-EQUIPPED, modern office within a BEAUTIFULLY RESTORED PERIOD PROPERTY– maintained to the HIGHEST STANDARDS. With EXCEPTIONAL lounge, admin support, AV equipment, hot desking & 24 hr access. Priced £20,000 per month.

[More details and 8 photos](#) | [Save property](#) |

Marketed by **Instant, Recommended Offices - London.**

**Call: 020 8012 5836** [Local call rate](#)



**£49,500 pa**  
**1,100 sq ft**

**Office to rent**

**[Hatton Garden, London](#)**

Office space Hatton Garden

[More details](#) | [Save property](#) |

Marketed by Fyfe McDade Limited, Shoreditch -Commercial.

**Call: 020 8012 1178** [Local call rate](#)



**£49,500 pa**  
**1,100 sq ft**

**Office to rent**

**[First Floor Rear, Colonial Buildings , 59-61 Hatton Garden, London, EC1N](#)**

- A recently refurbished office unit on the first floor of this impressive Victorian office building - Benefits from good natural light, wood flooring and exposed

brickwork - The property is located on the popular Hatton Garden in the heart of Clerkenwell - A few moments walk from Farringdon and ...  
 More details and 3 photos | [Save property](#) |

Marketed by Stirling Ackroyd, Great Eastern St. EC2A-Commercial.

**Call: 020 8012 0787** [Local call rate](#)



**POA**  
**1,099 sq ft**

**Office to rent**

**[Dean Street 62, Soho, W1D 4QF](#)**

Media style office to rent, arranged over the ground floor and the basement, approximately 1032 sq ft in total, 474 sq ft for the ground floor and 558 sq ft for the basement, Open plan up to 15 desks on each floor, Available on a licence inclusive of rent / rates / SC / utilities / cleaning.

More details, 12 photos and brochure | [Save property](#) |

Marketed by Next Property, London. **Call: 020 7118 0000** [Local call rate](#)



**POA**  
**1,099 sq ft**

**Office to rent**

**[Dean Street 62, Soho, W1D 4QF](#)**

Media style office to rent, arranged over the basement, approximately 558 sq ft for the basement, Open plan up to 15 desks - Available on a licence inclusive of rent / rates / SC / utilities / cleaning.

More details and 9 photos | [Save property](#) |

Marketed by Next Property, London. **Call: 020 7118 0000** [Local call rate](#)



**POA**  
**1,089 sq ft**

**Serviced Office to rent**

**[17 Cavendish Square, London, W1G 0PH](#)**

- Two meeting rooms with video conferencing
- Hot desking
- Shower facilities with complimentary toiletries and linen
- Bicycle storage, subject to availability

leo

Number 17 is a beautiful, Grade II listed Georgian building sitting on the northwest corner of Cavendish Square, yet close to the heart of modern London with Oxford Street and Bond Street stations nearby. It provides impeccable, fully furnished serviced offices and a contemporary reception.

More details, 5 photos and brochure | [Save property](#) |

Marketed by **London Executive Offices, London.** **Call: 020 8012 5909** [Local call rate](#)





**£68,500 pa**  
**1,050 sq ft**



**Office to rent**

**1 Sans Walk, London, EC1R**

Sans Walk is a self-contained former warehouse building, retaining characteristic features. Located off Clerkenwell Green, providing village-like atmospheres close to Exmouth Market & Farringdon Station. This location is famed for its excellent transport links & vibrant hotels bars and restaurants.

More details and 5 photos | [Save property](#) |

Marketed by **Anton Page LLP, Commercial**. Call: **020 8012 4658** [Local call rate](#)



**£450 pcm**  
**1,000 sq ft**

**Serviced Office to rent**

**Hanover Square, London, W1S**

The office suites are located in a prime position in Hanover Square and have been refurbished to a high standard. The suites are unfurnished and are available on flexible terms, for short or long term licensing. Furniture can be supplied if required. Minimum term one month.

More details | [Save property](#) |

Added on 29/12/2015 by Baron Residential, Egham. Call: **01784 668076** [Local call rate](#)



**£30,000 pa**  
**1,000 sq ft**

**Office to rent**

**Great Percy Street, London**

Office/Storage/Light Industrial Accommodation

More details and 3 photos | [Save property](#) |

Marketed by Fyfe McDade Limited, Shoreditch -Commercial.

Call: **020 8012 1178** [Local call rate](#)



Find offices to let in WC1A 2LH



**From £12,000 pcm**  
**1,200 sq ft**

**InstantOffices**

**Serviced Office to rent**

**[Southampton Place, London, WC1A](#)**

This SPACIOUS READY TO GO OFFICE SPACE benefits from a PRIME LONDON LOCATION. Ideal for UP TO 20 PEOPLE with access to meeting rooms, a large breakout area, showers and bike racks all within a BEAUTIFUL GEORGIAN BUILDING. Price from £12,000 per month  
More details and 4 photos | [Save property](#) |

Marketed by **Instant, Recommended Offices - London.**

**Call: 020 8012 5836** [Local call rate](#)



**POA**  
**1,200 sq ft**

**Regus**

**Serviced Office to rent**

**[4/4a Bloomsbury Square, London, WC1A 2RP](#)**

Enjoy flexible, commitment-free, light-filled office space in this impressive and historic building. Situated in Bloomsbury House, a Flemish Renaissance-style building in the heart of London's publishing, media and television production epicentre, it's well placed for networking w...  
More details and 3 photos | [Save property](#) |

Marketed by **Regus Group Services Limited, London - 1500/3000 sq ft.**

**Call: 020 8012 6223** [Local call rate](#)



**POA**  
**1,200 sq ft**

**Regus**

**Serviced Office to rent**

**[Bentinck House, 3 - 8 Bolsover Street, London, W1W 6AB](#)**

This beautiful Edwardian building, with a redbrick and dazzling white façade, is quintessentially British. Situated in the West End, the offices are fitted out in contemporary style, ensuring both elegance and convenience. Close to Regent's Park, it's minutes from three tube stations and suits an...

More details and 7 photos | [Save property](#) |

Marketed by **Regus Group Services Limited, London - 1500/3000 sq ft.**

**Call: 020 8012 6223** [Local call rate](#)

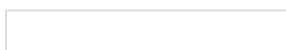



**POA**  
**1,200 sq ft**



**Serviced Office to rent**

**[85 Tottenham Court Road, London, W1T 4TQ](#)**

Set a short distance from Goodge Street tube station, this Tottenham Court Road office space is centrally placed for several key London business districts, including retail, publishing and law. Euston and King's Cross stations are within walking distance too. The workspace is housed in an easy-to...

[More details and 4 photos](#) | [Save property](#) |

Marketed by **Regus Group Services Limited, London - 1500/3000 sq ft.**

**Call: 020 8012 6223** [Local call rate](#)



**POA**  
**1,200 sq ft**



**Serviced Office to rent**

**[53-59 Chandos Place, London, WC2N 4HS](#)**

This famous former flower market is now a thriving place in which to do business with London's media, services, publishing and entertainment sectors. Chandos Place offers serviced offices in a light, modern building hidden from the tourist crowds in Covent Garden itself, but still benefits from t...

[More details and 3 photos](#) | [Save property](#) |

Marketed by **Regus Group Services Limited, London - 1500/3000 sq ft.**

**Call: 020 8012 6223** [Local call rate](#)



**POA**  
**1,200 sq ft**



**Serviced Office to rent**

**[Amadeus House, Floral Street, London, WC2E 9DP](#)**

Soak up the creative vibes of this retail, entertainment and media environment with serviced offices at Floral Street in London's sought-after WC2 postcode area. It's close to Covent Garden Market but quietly placed to be productive and there's a very contemporary reception area in which to greet...

[More details and 6 photos](#) | [Save property](#) |

Marketed by **Regus Group Services Limited, London - 1500/3000 sq ft.**

**Call: 020 8012 6223** [Local call rate](#)



**POA**  
**1,200 sq ft**



**Serviced Office to rent**

**[90 Long Acre, Covent Garden, London, WC2E 9RZ](#)**



A stone's throw from Covent Garden tube, these central located serviced offices offer great accessibility and connectivity to the rest of London. Long Acre is a short walk from the legal firms of Holborn in one direction, Bloomsbury's publishing district in another, and the retail and entertainme...

[More details and 10 photos](#) | [Save property](#) |

Marketed by **Regus Group Services Limited, London - 1500/3000 sq ft.**

**Call: 020 8012 6223** [Local call rate](#)



**POA**  
**1,200 sq ft**



**Serviced Office to rent**  
**[88 Kingsway, London, WC2B 6AA](#)**

Many businesses are drawn to this part of London for its good transport links and the opportunity to be close to law and publishing firms. The serviced offices and private meeting rooms are easy to find in a listed building above Holborn tube station. They're double glazed to ensure a peaceful an...

[More details and 6 photos](#) | [Save property](#) |

Marketed by **Regus Group Services Limited, London - 1500/3000 sq ft.**

**Call: 020 8012 6223** [Local call rate](#)



**POA**  
**1,200 sq ft**



**Serviced Office to rent**  
**[1st Floor Holborn Gate, 330 High Holborn, London, WC1V 7QT](#)**

Chancery Lane is home to many law firms, law schools and associated businesses but it's also a popular location for corporate HQs drawn to its prime central location. This serviced office space is in a contemporary building on the doorstep of Chancery Lane tube. Holborn is just 10 minutes walk fr...

[More details and 10 photos](#) | [Save property](#) |

Marketed by **Regus Group Services Limited, London - 1500/3000 sq ft.**

**Call: 020 8012 6223** [Local call rate](#)



**POA**  
**1,200 sq ft**



**Serviced Office to rent**  
**[18 Soho Square, London, W1D 3QL](#)**

Work in the heart of vibrant Soho. The location is a hub of activity a stone's throw from the up-coming Crossrail development at Tottenham Court Road, which will connect it to regions outside of the city. The building, which includes underground parking, also houses several post-production suites...

[More details and 2 photos](#) | [Save property](#) |

Marketed by **Regus Group Services Limited, London - 1500/3000 sq ft.**

**Call: 020 8012 6223** [Local call rate](#)

---



Find offices to let in WC1A 2LH



**POA**  
**1,200 sq ft**



**Serviced Office to rent**

**[Hanover Square, 16 Hanover Square, Mayfair, London, W1S 1HT](#)**

One of London's most elegant squares is home to these serviced offices, which occupy a brick building in upmarket Mayfair. It may be a listed building but the workspace inside is modern and well lit. London Hanover Square is ideally placed for anyone doing business with the district's media, prop...

[More details and 10 photos](#) | [Save property](#) |

Marketed by **Regus Group Services Limited, London - 1500/3000 sq ft.**

**Call: 020 8012 6223** [Local call rate](#)



**POA**  
**1,200 sq ft**



**Serviced Office to rent**

**[Golden Cross House, 8 Duncannon Street, London, WC2N 4JF](#)**

A corner setting for an unusual triangular shaped building makes this workspace near Nelson's Column stand out. Close to Covent Garden and Trafalgar Square, these serviced offices are a short walk away from government departments and the retail sectors of London, as well as theatre land and the m...

[More details and 10 photos](#) | [Save property](#) |

Marketed by **Regus Group Services Limited, London - 1500/3000 sq ft.**

**Call: 020 8012 6223** [Local call rate](#)



**POA**  
**1,200 sq ft**



**Serviced Office to rent**

**[4th Floor, Rex House, 4 - 12 Regent Street, London, SW1Y 4PE](#)**

These serviced offices are to be found in the upmarket retail thoroughfare of Regent Street – an ideal place for doing business in central London. They occupy the fourth floor of a striking 1930s building in this sought-after commercial hub near many corporate HQs. Government departments in White...

[More details and 5 photos](#) | [Save property](#) |

Marketed by **Regus Group Services Limited, London - 1500/3000 sq ft.**

**Call: 020 8012 6223** [Local call rate](#)



**POA**  
**1,200 sq ft**



**Serviced Office to rent**

**[1 Northumberland Avenue, Trafalgar Square, London, WC2N 5BW](#)**

This elegant office building off Trafalgar Square offers an instantly recognised address for any business seeking a base in London or somewhere to meet and work at their convenience. The serviced offices are a short walk from government departments in Whitehall, retail in upmarket Piccadilly and ...

[More details and 10 photos](#) | [Save property](#) |

Marketed by **Regus Group Services Limited, London - 1500/3000 sq ft.**

**Call: 020 8012 6223** [Local call rate](#)



**POA**  
**1,200 sq ft**



**Serviced Office to rent**

**[100 Pall Mall, St James, London, SW1Y 5NQ](#)**

This prestigious address in the highly sought-after St James's area of central London is home to high profile and high status businesses, with these offices boasting huge potential for networking. Pall Mall is famous for exclusivity and is home to financial advisors, management consultants, solic...

[More details and 10 photos](#) | [Save property](#) |

Marketed by **Regus Group Services Limited, London - 1500/3000 sq ft.**

**Call: 020 8012 6223** [Local call rate](#)



**POA**  
**1,200 sq ft**



**Serviced Office to rent**

**[33 Cavendish Square, London, W1G 0PW](#)**

Overlooking green space in the heart of London's retail district, close to the BBC, these West End offices enjoy a lively central location in the capital. The contemporary offices get plenty of natural light and there's a stylish reception area in which to meet business visitors. Perfect for meet...

[More details and 9 photos](#) | [Save property](#) |

Marketed by **Regus Group Services Limited, London - 1500/3000 sq ft.**

**Call: 020 8012 6223** [Local call rate](#)



**POA**  
**1,200 sq ft**



**Serviced Office to rent**

**[Regent's Place, 338 Euston Road, London, NW1 3BT](#)**

Located on the pedestrianised side of one of London's major railway stations, these light workspaces at London Euston are ideally placed for any company that values connectivity to other parts of the UK. The serviced offices allow in plenty of natural light for productive working.

Close to Univer...

[More details and 10 photos](#) | [Save property](#) |

Marketed by **Regus Group Services Limited, London - 1500/3000 sq ft.**

**Call: 020 8012 6223** [Local call rate](#)



**POA**  
**1,200 sq ft**



**Serviced Office to rent**

**[344-354 Gray's Inn Road, London, WC1X 8BP](#)**

Situated in London's legal quarter, these serviced offices occupy a grand looking building that enjoys good transport links. Nearby King's Cross St Pancras underground boasts the biggest interchange on the tube, and the mainline offers great connections to UK cities and Europe. The imposing offic...

[More details and 3 photos](#) | [Save property](#) |

Marketed by **Regus Group Services Limited, London - 1500/3000 sq ft.**

**Call: 020 8012 6223** [Local call rate](#)



**POA**  
**1,200 sq ft**



**Serviced Office to rent**

**[Hamilton House, Mabledon Place, Bloomsbury, London, WC1H 9BB](#)**

The London King's Cross offices, positioned between two main railway stations serving the Midlands, North and overseas, occupy a grand building. Ideal for businesses in sustainability, arts, culture, education and media, as this regenerated and lively area is home to big names in these profitable...

[More details and 10 photos](#) | [Save property](#) |

Marketed by **Regus Group Services Limited, London - 1500/3000 sq ft.**

**Call: 020 8012 6223** [Local call rate](#)



**POA**  
**1,200 sq ft**



**Serviced Office to rent**

**[16 Upper Woburn Place, London, WC1H 0BS](#)**

A grand building close to one of London's major rail hubs, Euston, is home to these serviced offices and meeting rooms in Woburn Place. Inside, the workspace is contemporary and stylish, with a warm welcoming reception. The workspace is perfectly placed for any company doing business in Europe an...

[More details and 10 photos](#) | [Save property](#) |

Marketed by **Regus Group Services Limited, London - 1500/3000 sq ft.**

**Call: 020 8012 6223** [Local call rate](#)

---





Find offices to let in WC1A 2LH



**POA**  
**1,250 sq ft**

**InstantOffices**

**Serviced Office to rent**  
**Cavendish Square, London, W1G**

Fully furnished serviced offices, available for rent. Office space and meeting facilities are arranged over 6 floors totaling 200 workstations. The meeting rooms can be set up in a variety of configurations and they come equipped with free Wi-Fi, flip charts, bottled water and pads and pens. The ...

[More details and 9 photos](#) | [Save property](#) |

Marketed by **Instant, London**. Call: **020 8012 0580** [Local call rate](#)



**POA**  
**1,250 sq ft**

**InstantOffices**

**Serviced Office to rent**  
**Margaret Street, Oxford Circus, London, W1W**

Fully furnished serviced offices, available for rent. An attractive red-brick building constructed in the early 1900s, this centre has recently been completely refurbished whilst retaining a number of its original features. The centre also benefits from a high-quality reception, has good natural ...

[More details and 8 photos](#) | [Save property](#) |

Marketed by **Instant, London**. Call: **020 8012 0580** [Local call rate](#)



**POA**  
**1,250 sq ft**

**InstantOffices**

**Serviced Office to rent**  
**Kingsway, Covent Garden, London, WC2B**

Fully furnished serviced offices, available for rent. Dating back to the 13th Century, Holborn has a long association with law because of the Inns of Court and the Royal Court of Justice. Fittingly, this location is a Grade II listed Victorian building retaining many of its original features whil...

[More details and 9 photos](#) | [Save property](#) |

Marketed by **Instant, London**. Call: **020 8012 0580** [Local call rate](#)



**POA**  
**1,250 sq ft**

**InstantOffices**

**Serviced Office to rent****[Southampton Row, Holborn, London, WC1B](#)**

Fully furnished serviced offices, available for rent. An attractive building located in the heart of WC1. This centre can accommodate over 300 workstations. A comprehensive number of services and facilities are provided such as state-of-the-art Internet and network access, professional reception ...

More details and 8 photos | [Save property](#) |

Marketed by **Instant, London**. Call: 020 8012 0580 [Local call rate](#)

**POA****1,250 sq ft****InstantOffices****Serviced Office to rent****[Soho Square, Oxford Circus, London, W1D](#)**

Fully furnished serviced offices, available for rent. Situated in a prime area of Soho, overlooking Soho Square, this centre offers range of fully furnished, small to large open-plan offices. In this modern, seven-storey building, out offices are situated on the mezzanine through to fifth floors,...

More details and 6 photos | [Save property](#) |

Marketed by **Instant, London**. Call: 020 8012 0580 [Local call rate](#)

**POA****1,200 sq ft****Regus****Serviced Office to rent****[Tallis House, 2 Tallis Street, London, EC4Y 0AB](#)**

The serviced offices in this refurbished business centre, is located in London's EC4 postcode and is conveniently positioned south of Fleet Street. Close to legal, accountancy and major corporates, the workspace would suit any company working in these fields. Close to...

More details and 10 photos | [Save property](#) |

Marketed by **Regus Group Services Limited, London** - 1500/3000 sq ft.

Call: 020 8012 6223 [Local call rate](#)

**POA****1,200 sq ft****Regus****Serviced Office to rent****[The Podium, 1 Eversholt Street, Euston, London, NW1 2DN](#)**

With Euston Road to the front and partly located on the pedestrianised side of Euston station, these offices benefit from on-the-doorstep connectivity. They occupy workspace with plenty of natural light flooding in and would suit any size of company that needs to be in London but connec...

More details | [Save property](#) |

Marketed by **Regus Group Services Limited, London - 1500/3000 sq ft.**

**Call: 020 8012 6223** [Local call rate](#)



**£40,000 pa**  
**1,200 sq ft**

**Pearl & Coutts**

**Office to rent**

**[62/70 Shorts Gardens, Covent Garden, WC2H 9AB](#)**

Smart offices to let covering part of the ground and first floors of this unique building Covent Garden. The accommodation is in good decorative order and the ground floor benefits from having a visible frontage onto Shorts Gardens.

[More details and 6 photos](#) | [Save property](#) |

Marketed by **Pearl & Coutts, Inside of London.**

**Call: 020 8012 0484** [Local call rate](#)



**POA**  
**1,200 sq ft**

**Regus**

**Serviced Office to rent**

**[Liberty House, 222 Regent Street, London, W1B 5TR](#)**

Make a statement with an office in this elegant stone building overlooking Regent Street and Oxford Street, above the famous department store of Liberty. It would suit any company working with the high-end retailers in this area or the film, television and media community in Soho. The area is und...

[More details and 5 photos](#) | [Save property](#) |

Marketed by **Regus Group Services Limited, London - 1500/3000 sq ft.**

**Call: 020 8012 6223** [Local call rate](#)



**POA**  
**1,200 sq ft**

**Regus**

**Serviced Office to rent**

**[107-111 Fleet Street, London, EC4A 2AB](#)**

Once the beating heart of the UK's national newspaper industry, Fleet Street is now a prime location for legal, financial and creative firms. These contemporarily furnished serviced offices enjoy superb connectivity with City Thameslink just across the road, and they're walking distance from two ...

[More details and 9 photos](#) | [Save property](#) |

Marketed by **Regus Group Services Limited, London - 1500/3000 sq ft.**

**Call: 020 8012 6223** [Local call rate](#)



Find offices to let in WC1A 2LH



**£80,000 pa**  
**1,470 sq ft**



**Office to rent**

**Ground and First Floors, 66 Turnmill Street, London, EC1M 5RR**

The building was NEWLY CONSTRUCTED in 2011 and there are self-contained office suite on the ground and first floors. The offices are accessed via an IMPRESSIVE ENTRANCE and are fitted ready for occupation. The offices benefit from GOOD NATURAL DAYLIGHT, kitchenettes and demised WCs.

More details, 2 photos and brochure | [Save property](#) |

Marketed by **Anton Page LLP, Commercial**. Call: **020 8012 4658** [Local call rate](#)



**£69,207 pa**  
**1,457 sq ft**

**Office to rent**

**Waterloo Place, London, SW1Y**

PROMINENTLY LOCATED OFFICE SPACE IN EXCELLENT CONDITION

More details, 5 photos and brochure | [Save property](#) |

Marketed by Currell Islington, Commercial properties . Call: **020 8012 1517** [Local call rate](#)



**POA**  
**1,425 sq ft**



**Serviced Office to rent**

**78-79 Pall Mall, London, SW1Y 5ES**

- Customer lounge and hot desking
- Four meeting rooms, with video conferencing facilities
- Shower facilities with complimentary toiletries and linen
- Bicycle storage, subject to availability

78-79 Pall Mall is a Grade II listed property with stunning views and fine period detailing. Faultless serviced office accommodation is complemented by a contemporary reception, customer lounge and meeting room facilities. Green Park, Charing Cross and Piccadilly stations are all within easy reach.

More details, 7 photos and brochure | [Save property](#) |

Marketed by **London Executive Offices, London**. Call: **020 8012 5909** [Local call rate](#)



**£66,000 pa**  
**1,389 sq ft**



**Office to rent****[Great Portland Street, London, W1W](#)**

The property is located on the northern end of Great Portland Street. Great Portland Street station is moments away. The fourth floor has recently been REFURBISHED and comprises two meeting rooms, an executive office, OPEN PLAN office space and a spacious kitchen / break out area.

More details, 4 photos and brochure | [Save property](#) |

Marketed by **The Workplace Company, London**. Call: 020 8012 6255 [Local call rate](#)



**From £21,500 pcm**  
**1,375 sq ft**

**InstantOffices****Serviced Office to rent****[3-7 Langham Place, London, W1A](#)**

- 24-hour access
- 24-hour security
- Access to other centres nationwide
- Administrative support

Housed in a beautiful example of MODERN ARCHITECTURE, this SERVICED CENTRE has lounges on the ground floor and MEETING SPACES FOR 2 -100 PEOPLE topped with a penthouse meeting space. Large range of READY TO GO WORKSPACE catering for 20-25 PEOPLE and an on-site gym. Price £17,000-£21,500 per month

More details and 5 photos | [Save property](#) |

Marketed by **Instant, Recommended Offices - London**. Call: 020 8012 5836 [Local call rate](#)



**From £17,500 pcm**  
**1,375 sq ft**

**InstantOffices****Serviced Office to rent****[3 - 8 Bolsover Street, London, W1W](#)**

Spacious SERVICED OFFICE SPACE ideal for teams of up to 25 PEOPLE set within a GRAND EDWARDIAN BUILDING among the elegant Regency buildings of Great Portland Street. Offices flooded with NATURAL LIGHT in the heart of the WEST END. Price from £17, 500 per month.

More details and 9 photos | [Save property](#) |

Marketed by **Instant, Recommended Offices - London**.

Call: 020 8012 5836 [Local call rate](#)



**From £21,250 pcm**  
**1,375 sq ft**

**InstantOffices****Serviced Office to rent****[Tallis House, 2 Tallis Street, London, EC4Y](#)**

This REFURBISHED business centre is close to a number of LEGAL AND ACCOUNTANCY firms and provides flexible and READY TO GO WORKSPACE suitable for 18-25 PEOPLE. Also available are MEETING ROOMS, BREAKOUT



AREAS, ACCESS to WORLWIDE CENTRES and a BOARDROOM. Price £15,300-£21,250 per month.  
[More details and 6 photos](#) | [Save property](#) |

Marketed by **Instant, Recommended Offices - London.**  
**Call: 020 8012 5836** [Local call rate](#)



**From £22,500 pcm**  
**1,375 sq ft**

**InstantOffices**

**Serviced Office to rent**  
**[48 Warwick Street, London, W1B](#)**

With state-of-the-art SERVICED OFFICE space over 5 separate floors and SPECTACULAR VIEWS of the West End, this BRAND NEW CENTRE provides READY TO GO WORKSPACE for 25 PEOPLE. There are furnished MEETING ROOMS, breakout areas on every floor, a BOARDROOM and a central atrium.  
 Price £22,500 per month  
[More details and 9 photos](#) | [Save property](#) |

Marketed by **Instant, Recommended Offices - London.**  
**Call: 020 8012 5836** [Local call rate](#)



**From £20,000 pcm**  
**1,375 sq ft**

**InstantOffices**

**Serviced Office to rent**  
**[Long Acre, London, WC2E](#)**

A fully furnished Serviced Office with READY TO GO WORKSPACE for 20–25 people. The building, set in the heart of Covent Garden, is CHANNEL FIVE'S FORMER HQ. Fully refurbished to an EXTREMELY HIGH STANDARD, it offers conference facilities, AV equipment & 24 hr access. Priced £16,000–£20,000 per month  
[More details and 8 photos](#) | [Save property](#) |

Marketed by **Instant, Recommended Offices - London.**  
**Call: 020 8012 5836** [Local call rate](#)



**POA**  
**1,300 sq ft**

**InstantOffices**

**Serviced Office to rent**  
**[Henrietta Street, London, WC2E](#)**

Fully furnished serviced offices, available for rent. These serviced offices occupy a prime location in the heart of London's Covent Garden. The business centre is an impressive Victorian building that has been recently refurbished to provide high-quality office space with excellent natural light...

[More details and 9 photos](#) | [Save property](#) |

Marketed by **Instant, London.** **Call: 020 8012 0580** [Local call rate](#)





Find offices to let in WC1A 2LH



**£84,150 pa**  
**1,700 sq ft**



**Office to rent**

**Colonial Buildings 59-61 Hatton Garden, London, EC1N**

Colonial Buildings is situated on HATTON GARDEN, a sought after London district in Farringdon, EC1. The office is on the FOURTH FLOOR and comprises of 1,700 SQ FT and is in an attractive PERIOD BUILDING with a terrace and demised WCs.

More details, 4 photos and brochure | [Save property](#) |

Marketed by **Anton Page LLP, Commercial.** Call: **020 8012 4658** [Local call rate](#)



**POA**  
**1,665 sq ft**



**Office to rent**

**Hatton Garden, London, EC1N**

The office is located within an ATTRACTIVE PERIOD BUILDING and benefits from having WOODEN FLOORING throughout, good floor-to-ceiling height, a fully fitted KITCHEN, comfort cooling and demised WCs. It is in the heart of the CREATIVE QUARTER, so would suit a variety of occupiers.

More details and 5 photos | [Save property](#) |

Marketed by **Anton Page LLP, Commercial.** Call: **020 8012 4658** [Local call rate](#)



**From £26,500 pcm**  
**1,600 sq ft**



**Serviced Office to rent**

**St. James'S Square, London, SW1Y**

This business centre provides SPACIOUS OFFICE SPACE in a HIGHLY- SOUGHT AFTER area of London overlooking Pall Mall and St James's Square. The READY TO GO SERVICED OFFICE SPACE is ideal for UP TO 30 PEOPLE. Price from £26,500 per month

More details and 5 photos | [Save property](#) |

Marketed by **Instant, Recommended Offices - London.**

Call: **020 8012 5836** [Local call rate](#)



**£55,000 pa**  
**1,600 sq ft**



**Office to rent**

**[11 and 12 New House, 67/68 Hatton Garden, Clerkenwell, EC1N 8JY](#)**

Stunningly refurbished offices to let within this seven story multi-let building. The space comprises a huge single open plan room newly laid with high quality wooden flooring.

[More details and 7 photos](#) | [Save property](#) |

Marketed by **Pearl & Coutts, Inside of London.**

**Call: 020 8012 0484** [Local call rate](#)



**£80,000 pa**  
**1,595 sq ft**

**Office to rent**

**[1 Albemarle Way, London, EC1V](#)**

- Self-contained office arranged over five floors - Basement 379 sq ft - Ground floor 400 sq ft - First floor 247 sq ft - Second floor 279 sq ft - Third floor 290 sq ft - Period features - Great natural light - In need of refurbishment to be incentivised - Farringdon and Barbi...

[More details and 9 photos](#) | [Save property](#) |

Marketed by Stirling Ackroyd, Great Eastern St. EC2A-Commercial.

**Call: 020 8012 0787** [Local call rate](#)



**£95,580 pa**  
**1,593 sq ft**

**Office to rent**

**[172-176 King'S Cross Road, London, WC1X 9DH](#)**

GROUND FLOOR. Ideally located close to the junction of Kings Cross Rd. & Pentonville Rd, this is an increasingly VIBRANT AREA benefiting from the refurbishment at Kings Cross itself. The office has been architecturally REDEVELOPED with excellent natural light, high ceilings and exposed brickwork

[More details and 7 photos](#) | [Save property](#) |

Marketed by **Anton Page LLP, Commercial.** **Call: 020 8012 4658** [Local call rate](#)



**POA**  
**1,500 sq ft**

**Serviced Office to rent**

**[48 Warwick Street, London, W1B 5NL](#)**

Avanta is delighted to present its latest Central London business centre. The 33,000 sq ft building offers over 500 desks in this prime Soho location spread over 5 floors and a mezzanine.

[More details and 15 photos](#) | [Save property](#) |

Marketed by **Avanta, London.** **Call: 020 3324 9185** [Local call rate](#)



**POA**  
**1,500 sq ft**



**Serviced Office to rent**

**22 Long Acre, London, WC2E**

22 Long Acre is in the heart of the ever desirable West End location of Covent Garden. The centre is decorated to a high end spec and attracts a lot of Media and PR companies.

More details and 5 photos | [Save property](#) |

Marketed by **Avanta, London**. Call: **020 3324 9185** [Local call rate](#)

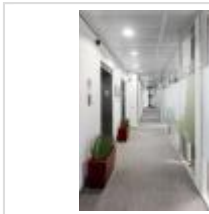

**POA**  
**1,500 sq ft**



**Serviced Office to rent**

**Euston Road, London, NW1**

Fully furnished serviced offices, available for rent. This business centre offers a range of solutions to meet your needs. The available floors have recently been refurbished to include new air conditioning. All floors benefit from excellent natural light and 360° views over Central London.

More details and 8 photos | [Save property](#) |

Marketed by **Instant, London**. Call: **020 8012 0580** [Local call rate](#)

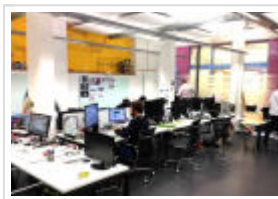

**£80,000 pa**  
**1,470 sq ft**



**Office to rent**

**66 Turnmill Street, London, EC1M**

The building was NEWLY CONSTRUCTED in 2011 and there are 2 self-contained OFFICE SUITES AVAILABLE from March 2015. The offices are accessed via an impressive entrance and are FITTED READY FOR OCCUPATION. Located moments from the new Turnmill Street entrance to Farringdon Station.

More details, 3 photos and brochure | [Save property](#) |

Marketed by **Anton Page LLP, Commercial**. Call: **020 8012 4658** [Local call rate](#)



Find offices to let in WC1A 2LH



**POA**  
**1,755 sq ft**



**Office to rent**

**[Orion House, 5 Upper St. Martins Lane, Covent Garden, London, WC2H 9EA](#)**

Orion House is a FULLY REFURBISHED Grade A office, situated on Upper St Martin's Lane north of the junction with Long Acre, surrounded by WORLD CLASS restaurants, bars & retail brands. The property benefits from a 24 hour manned reception, 4 HIGH SPEED LIFTS, new showers & CAR PARKING SPACES.

More details, 3 photos and brochure | [Save property](#) |

Marketed by **Adams Burnett, London.** Call: **020 3324 9053** [Local call rate](#)



**£270 pcm**  
**1,750 sq ft**

**Serviced Office to rent**

**[King's Cross Road, London, WC1X](#)**

Serviced offices housed in two architecturally-stunning historic buildings. The 300 year old main building is constructed entirely of timber and brick and is a rare example of an eighteenth century industrial building type in London. It features attractive timber flooring and exposed roof beams.

More details | [Save property](#) |

Added on 30/12/2015 by Baron Residential, Egham.

Call: **01784 668076** [Local call rate](#)



**£500 pcm**  
**1,750 sq ft**

**Serviced Office to rent**

**[Gower Street, London, WC1E](#)**

Designed behind a period, listed façade opposite University College London, we offer a range of air conditioned, individually alarmed serviced offices including a modern reception area, virtual space, hot desking facilities and fully equipped meeting rooms.

More details | [Save property](#) |

Added on 30/12/2015 by Baron Residential, Egham.

Call: **01784 668076** [Local call rate](#)





**£81,462 pa**  
**1,715 sq ft**

**Office to rent**

**[Hatton Garden, London](#)**

Office space Hatton Garden

[More details and 10 photos](#) | [Save property](#) |

Marketed by Fyfe McDade Limited, Shoreditch -Commercial.

**Call: 020 8012 1178** [Local call rate](#)



**£6,666 pcm**  
**1,715 sq ft**

**Office to rent**

**[Hatton Garden, London, EC1N](#)**

A penthouse office on the 4th floor of this impressive Victorian office building. The property is located on the popular Hatton Garden in the heart of Clerkenwell. Benefits from good natural light, wood flooring and roof terrace.

[More details, 11 photos and floorplan](#) | [Save property](#) |

Marketed by Mintland, London. **Call: 020 8012 8972** [Local call rate](#)



**£81,462 pa**  
**1,715 sq ft**

**Office to rent**

**[Fourth Floor, Colonial Buildings , 59-61 Hatton Garden, London, EC1N](#)**

- Available from December 2015 - A self-contained loft style office unit on the fourth floor of this impressive Victorian office building - Benefits from good natural light, gas central heating and air-conditioning - The property is located on the popular Hatton Garden in the heart of Clerkenwell...

[More details and 5 photos](#) | [Save property](#) |

Marketed by Stirling Ackroyd, Great Eastern St. EC2A-Commercial.

**Call: 020 8012 0787** [Local call rate](#)



**£81,462 pa**  
**1,715 sq ft**

**Office to rent**

**[Hatton Garden, London, EC1N](#)**

This Penthouse office suite (1,715sqft) is situated on Hatton Garden close to the junction with Clerkenwell Road. it benefits from excellent transport links to Central London via Farringdon and Chancery Lane Underground stations.

[More details and 6 photos](#) | [Save property](#) |

Marketed by Emma Hatton, Manchester. **Call: 0161 468 0509** [Local call rate](#)



**£82,320 pa**  
**1,715 sq ft**



**Office to rent**  
**Hatton Garden, London, EC1N**

Open plan first and 4th floor office benefiting from: Original Features; Gas Central Heating; Newly Refurbished; Perimeter Trunking; Cat 2 Lighting; Air Conditioning; Entry phone

[More details and 3 photos](#) | [Save property](#) |

Marketed by **The Workplace Company, London.**

**Call: 020 8012 6255** [Local call rate](#)



**£81,462 pa**  
**1,715 sq ft**

**Office to rent**  
**Hatton Garden, London, EC1N**

A penthouse office on the 4th floor of this impressive Victorian office building. The property is located on the popular Hatton Garden in the heart of Clerkenwell. Benefits from good natural light, wood flooring and roof terrace.

[More details](#) | [Save property](#) |

Marketed by City & Urban, Shoreditch. **Call: 020 8012 3175** [Local call rate](#)



**£93,500 pa**  
**1,700 sq ft**



**Office to rent**  
**Part Third Floor, 60 Gray'S Inn Road, London, WC1X 8AL**

The accommodation benefit from GOOD NATURAL DAY LIGHT, a NEWLY REFURBISHED reception area and air conditioning. The offices have a SELF-CONTAINED entrance on Verulam Street and the building is IDEALLY POSITIONED and provides easy access to both The City and West End.

[More details and brochure](#) | [Save property](#) |

Marketed by **Anton Page LLP, Commercial.** **Call: 020 8012 4658** [Local call rate](#)





Find offices to let in WC1A 2LH



**£155,960 pa**  
**2,228 sq ft**



**Office to rent**

**[172-176 King'S Cross Road, London, WC1X 9DH](#)**

FIRST FLOOR Ideally located close to the junction of Kings Cross Rd. & Pentonville Rd, this is an increasingly VIBRANT AREA benefiting from the refurbishment at Kings Cross itself. The office has been architecturally REDEVELOPED to include excellent natural light, high ceilings and exposed brickwork

More details and 7 photos | [Save property](#) |

Marketed by **Anton Page LLP, Commercial.** Call: **020 8012 4658** [Local call rate](#)

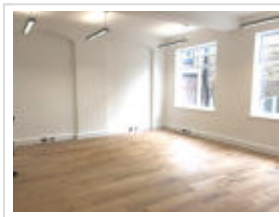

**£120,000 pa**  
**2,023 sq ft**



**Office to rent**

**[23 Clerkenwell Close, London, EC1R](#)**

Clerkenwell Close is set in the center of CLERKENWELL, an extremely busy and EXCITING Central London location. It is close to the EXMOUTH MARKET and surrounds picturesque gardens. The office is NEWLY REFURBISHED with its OWN FRONT DOOR revealing great branding opportunities.

More details, 5 photos and brochure | [Save property](#) |

Marketed by **Anton Page LLP, Commercial.** Call: **020 8012 4658** [Local call rate](#)



**POA**  
**2,000 sq ft**



**Serviced Office to rent**

**[Glasshouse Street, London, W1B](#)**

The available accommodation comprises of the 5th floor and is currently fitted out in a flexible, predominantly open plan layout with five large meeting rooms and a number of private offices.

More details | [Save property](#) |

Marketed by **Adams Burnett, London.** Call: **020 3324 9053** [Local call rate](#)



**POA**  
**2,000 sq ft**



**Serviced Office to rent**



### [Shaftesbury Avenue, London, WC2H](#)

The building was developed in the 1980s and extensively refurbished at the beginning of 2004. The building benefits from a contemporary ground floor reception with commissionaire, 24 hour security, 4 ten-person passenger lifts and 2 goods lifts.

[More details](#) | [Save property](#) |

Marketed by **Adams Burnett, London**. Call: **020 3324 9053** [Local call rate](#)



**POA**  
**2,000 sq ft**



### **Serviced Office to rent** [Holborn, London, EC1N](#)

The two entrances have undergone a major overhaul to create new striking double height reception areas. The part 5th floor is fitted out with kitchen, meeting rooms, cabling and furniture and is ready for occupation.

[More details](#) | [Save property](#) |

Marketed by **Adams Burnett, London**. Call: **020 3324 9053** [Local call rate](#)



**£450 pcm**  
**2,000 sq ft**



### **Serviced Office to rent**

### [Old Bailey, London, EC4M](#)

A modern air-conditioned building with an imposing stone and granite clan frontage. High quality exquisite fit-out. Generous reception area and atrium. Raised floor and parking available.

[More details](#) | [Save property](#) |

Marketed by **Adams Burnett, London**. Call: **020 3324 9053** [Local call rate](#)



**POA**  
**2,000 sq ft**



### **Serviced Office to rent**

### [Kemble Street, London, WC2B](#)

Fully managed offices available with furniture in a well located modern building. Located within close proximity to Holborn tube station.

[More details](#) | [Save property](#) |

Marketed by **Adams Burnett, London**. Call: **020 3324 9053** [Local call rate](#)

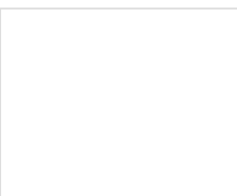

**POA**  
**1,800 sq ft**



### **Serviced Office to rent**

### [22 Long Acre, London, WC2E](#)



22 Long Acre is in the heart of the ever desirable West End location of Covent Garden. The centre is decorated to a high end spec and attracts a lot of Media and PR companies.

[More details and 5 photos](#) | [Save property](#) |

Marketed by **Avanta, London**. Call: **020 3324 9185** [Local call rate](#)

---



**£80,775 pa**  
**1,795 sq ft**



**Office to rent**  
**[Clerkenwell Road, London, EC1R](#)**

The accommodation offers MODERN, open-plan space ARRANGED within this STYLISH OFFICE building. The office will be newly REFURBISHED and BENEFITS from having raised wooden flooring, its own KITCHEN point and EXCELLENT natural DAYLIGHT due to windows on 3 elevations.

[More details, 3 photos and brochure](#) | [Save property](#) |

Marketed by **Anton Page LLP, Commercial**. Call: **020 8012 4658** [Local call rate](#)

---



**£80,000 pa**  
**1,758 sq ft**

**Office to rent**  
**[41-43, Saffron Hill, London, EC1N](#)**

Ground floor: 1033 sq ft, ceiling height: 2.6m Lower Ground: 725 sqft, ceiling height: 2.4m - The property is conveniently located less than a mile from the Farringdon Railway Station - 3 star office space - Great storage - Large conference room, kitchen, private restrooms, private office space...

[More details and 9 photos](#) | [Save property](#) |

Marketed by **Stirling Ackroyd, Great Eastern St. EC2A-Commercial**.

**Call: 020 8012 0787** [Local call rate](#)

---



Find offices to let in WC1A 2LH



**POA**  
**2,400 sq ft**



**Serviced Office to rent**

**[85 Tottenham Court Road, London, W1T 4TQ](#)**

Set a short distance from Goodge Street tube station, this Tottenham Court Road office space is centrally placed for several key London business districts, including retail, publishing and law. Euston and King's Cross stations are within walking distance too. The workspace is housed in an easy-to...

[More details and 4 photos](#) | [Save property](#) |

Marketed by **Regus Group Services Limited, London - 1500/3000 sq ft.**

**Call: 020 8012 6223** [Local call rate](#)



**POA**  
**2,400 sq ft**



**Serviced Office to rent**

**[Hamilton House, Mabledon Place, Bloomsbury, London, WC1H 9BB](#)**

The London King's Cross offices, positioned between two main railway stations serving the Midlands, North and overseas, occupy a grand building. Ideal for businesses in sustainability, arts, culture, education and media, as this regenerated and lively area is home to big names in these profitable...

[More details and 10 photos](#) | [Save property](#) |

Marketed by **Regus Group Services Limited, London - 1500/3000 sq ft.**

**Call: 020 8012 6223** [Local call rate](#)



**POA**  
**2,400 sq ft**



**Serviced Office to rent**

**[18 Soho Square, London, W1D 3QL](#)**

Work in the heart of vibrant Soho. The location is a hub of activity a stone's throw from the up-coming Crossrail development at Tottenham Court Road, which will connect it to regions outside of the city. The building, which includes underground parking, also houses several post-production suites...

[More details and 2 photos](#) | [Save property](#) |

Marketed by **Regus Group Services Limited, London - 1500/3000 sq ft.**

**Call: 020 8012 6223** [Local call rate](#)



**POA**  
**2,400 sq ft**



**Serviced Office to rent**

**[4/4a Bloomsbury Square, London, WC1A 2RP](#)**

Enjoy flexible, commitment-free, light-filled office space in this impressive and historic building. Situated in Bloomsbury House, a Flemish Renaissance-style building in the heart of London's publishing, media and television production epicentre, it's well placed for networking w...

More details and 3 photos | [Save property](#) |

Marketed by **Regus Group Services Limited, London - 1500/3000 sq ft.**

**Call: 020 8012 6223** [Local call rate](#)



**POA**  
**2,400 sq ft**



**Serviced Office to rent**

**[88 Kingsway, London, WC2B 6AA](#)**

Many businesses are drawn to this part of London for its good transport links and the opportunity to be close to law and publishing firms. The serviced offices and private meeting rooms are easy to find in a listed building above Holborn tube station. They're double glazed to ensure a peaceful an...

More details and 6 photos | [Save property](#) |

Marketed by **Regus Group Services Limited, London - 1500/3000 sq ft.**

**Call: 020 8012 6223** [Local call rate](#)



**POA**  
**2,400 sq ft**



**Serviced Office to rent**

**[53-59 Chandos Place, London, WC2N 4HS](#)**

This famous former flower market is now a thriving place in which to do business with London's media, services, publishing and entertainment sectors. Chandos Place offers serviced offices in a light, modern building hidden from the tourist crowds in Covent Garden itself, but still benefits from t...

More details and 3 photos | [Save property](#) |

Marketed by **Regus Group Services Limited, London - 1500/3000 sq ft.**

**Call: 020 8012 6223** [Local call rate](#)



**POA**  
**2,400 sq ft**



**Serviced Office to rent**

**[Amadeus House, Floral Street, London, WC2E 9DP](#)**

Soak up the creative vibes of this retail, entertainment and media environment with serviced offices at Floral Street in London's sought-after WC2 postcode area. It's close to Covent Garden Market but quietly placed to be productive and there's a very contemporary reception area in which to greet...

[More details and 6 photos](#) | [Save property](#) |

Marketed by **Regus Group Services Limited, London - 1500/3000 sq ft.**

**Call: 020 8012 6223** [Local call rate](#)



**£75,000 pa**  
**2,400 sq ft**

**Pearl & Coutts**

#### Office to rent

**[56/58 Bloomsbury Street, Bloomsbury, WC1B 3QT](#)**

Large office space to let in this attractive period property in the heart of Bloomsbury just around the corner from the British Museum. The space comprises two large lower ground floor areas and a small ground floor space.

[More details](#) | [Save property](#) |

Marketed by **Pearl & Coutts, Inside of London.**

**Call: 020 8012 0484** [Local call rate](#)



**POA**  
**2,400 sq ft**

**Regus**

#### Serviced Office to rent

**[1st Floor Holborn Gate, 330 High Holborn, London, WC1V 7QT](#)**

Chancery Lane is home to many law firms, law schools and associated businesses but it's also a popular location for corporate HQs drawn to its prime central location. This serviced office space is in a contemporary building on the doorstep of Chancery Lane tube. Holborn is just 10 minutes walk fr...

[More details and 10 photos](#) | [Save property](#) |

Marketed by **Regus Group Services Limited, London - 1500/3000 sq ft.**

**Call: 020 8012 6223** [Local call rate](#)



**POA**  
**2,400 sq ft**

**Regus**

#### Serviced Office to rent

**[90 Long Acre, Covent Garden, London, WC2E 9RZ](#)**

A stone's throw from Covent Garden tube, these central located serviced offices offer great accessibility and connectivity to the rest of London. Long Acre is a short walk from the legal firms of Holborn in one direction, Bloomsbury's publishing district in another, and the retail and entertainme...

[More details and 10 photos](#) | [Save property](#) |



Marketed by **Regus Group Services Limited, London - 1500/3000 sq ft.**

**Call: 020 8012 6223** [Local call rate](#)

---



Find offices to let in WC1A 2LH



**POA**  
**2,400 sq ft**



**Serviced Office to rent**

**[Hanover Square, 16 Hanover Square, Mayfair, London, W1S 1HT](#)**

One of London's most elegant squares is home to these serviced offices, which occupy a brick building in upmarket Mayfair. It may be a listed building but the workspace inside is modern and well lit. London Hanover Square is ideally placed for anyone doing business with the district's media, prop...

[More details and 10 photos](#) | [Save property](#) |

Marketed by **Regus Group Services Limited, London - 1500/3000 sq ft.**

**Call: 020 8012 6223** [Local call rate](#)



**POA**  
**2,400 sq ft**



**Serviced Office to rent**

**[100 Pall Mall, St James, London, SW1Y 5NQ](#)**

This prestigious address in the highly sought-after St James's area of central London is home to high profile and high status businesses, with these offices boasting huge potential for networking. Pall Mall is famous for exclusivity and is home to financial advisors, management consultants, solic...

[More details and 10 photos](#) | [Save property](#) |

Marketed by **Regus Group Services Limited, London - 1500/3000 sq ft.**

**Call: 020 8012 6223** [Local call rate](#)



**POA**  
**2,400 sq ft**



**Serviced Office to rent**

**[1 Northumberland Avenue, Trafalgar Square, London, WC2N 5BW](#)**

This elegant office building off Trafalgar Square offers an instantly recognised address for any business seeking a base in London or somewhere to meet and work at their convenience. The serviced offices are a short walk from government departments in Whitehall, retail in upmarket Piccadilly and ...

[More details and 10 photos](#) | [Save property](#) |

Marketed by **Regus Group Services Limited, London - 1500/3000 sq ft.**

**Call: 020 8012 6223** [Local call rate](#)



**POA**  
**2,400 sq ft**



**Serviced Office to rent**

**[Liberty House, 222 Regent Street, London, W1B 5TR](#)**

Make a statement with an office in this elegant stone building overlooking Regent Street and Oxford Street, above the famous department store of Liberty. It would suit any company working with the high-end retailers in this area or the film, television and media community in Soho. The area is und...

[More details and 5 photos](#) | [Save property](#) |

Marketed by **Regus Group Services Limited, London - 1500/3000 sq ft.**

**Call: 020 8012 6223** [Local call rate](#)



**POA**  
**2,400 sq ft**



**Serviced Office to rent**

**[344-354 Gray's Inn Road, London, WC1X 8BP](#)**

Situated in London's legal quarter, these serviced offices occupy a grand looking building that enjoys good transport links. Nearby King's Cross St Pancras underground boasts the biggest interchange on the tube, and the mainline offers great connections to UK cities and Europe. The imposing offic...

[More details and 3 photos](#) | [Save property](#) |

Marketed by **Regus Group Services Limited, London - 1500/3000 sq ft.**

**Call: 020 8012 6223** [Local call rate](#)



**POA**  
**2,400 sq ft**



**Serviced Office to rent**

**[4th Floor, Rex House, 4 - 12 Regent Street, London, SW1Y 4PE](#)**

These serviced offices are to be found in the upmarket retail thoroughfare of Regent Street – an ideal place for doing business in central London. They occupy the fourth floor of a striking 1930s building in this sought-after commercial hub near many corporate HQs. Government departments in White...

[More details and 5 photos](#) | [Save property](#) |

Marketed by **Regus Group Services Limited, London - 1500/3000 sq ft.**

**Call: 020 8012 6223** [Local call rate](#)



**POA**  
**2,400 sq ft**



**Serviced Office to rent**

**[Regent's Place, 338 Euston Road, London, NW1 3BT](#)**

Located on the pedestrianised side of one of London's major railway stations, these light workspaces at London Euston are ideally placed for any company that values connectivity to other parts of the UK. The serviced offices allow in plenty of natural light for productive working.

Close to Univer...

[More details and 10 photos](#) | [Save property](#) |

Marketed by **Regus Group Services Limited, London - 1500/3000 sq ft.**

**Call: 020 8012 6223** [Local call rate](#)



**POA**  
**2,400 sq ft**



**Serviced Office to rent**

**[33 Cavendish Square, London, W1G 0PW](#)**

Overlooking green space in the heart of London's retail district, close to the BBC, these West End offices enjoy a lively central location in the capital. The contemporary offices get plenty of natural light and there's a stylish reception area in which to meet business visitors. Perfect for meet...

[More details and 9 photos](#) | [Save property](#) |

Marketed by **Regus Group Services Limited, London - 1500/3000 sq ft.**

**Call: 020 8012 6223** [Local call rate](#)



**POA**  
**2,400 sq ft**



**Serviced Office to rent**

**[16 Upper Woburn Place, London, WC1H 0BS](#)**

A grand building close to one of London's major rail hubs, Euston, is home to these serviced offices and meeting rooms in Woburn Place. Inside, the workspace is contemporary and stylish, with a warm welcoming reception. The workspace is perfectly placed for any company doing business in Europe an...

[More details and 10 photos](#) | [Save property](#) |

Marketed by **Regus Group Services Limited, London - 1500/3000 sq ft.**

**Call: 020 8012 6223** [Local call rate](#)



**POA**  
**2,400 sq ft**



**Serviced Office to rent**

**[Bentinck House, 3 - 8 Bolsover Street, London, W1W 6AB](#)**

This beautiful Edwardian building, with a redbrick and dazzling white façade, is quintessentially British. Situated in the West End, the offices are fitted out in contemporary style, ensuring both elegance and convenience. Close to Regent's Park, it's minutes from three tube stations and suits an...

[More details and 7 photos](#) | [Save property](#) |

Marketed by **Regus Group Services Limited, London - 1500/3000 sq ft.**

**Call: 020 8012 6223** [Local call rate](#)

---



Find offices to let in WC1A 2LH



**£390,000 pa**  
**3,355 sq ft**



**Office to rent**

**[Cleveland House, 33 King Street, London, SW1Y 6RJ](#)**

EXCEPTIONAL Refurbished Office Suite in PRIME St James's. Comprising the WEST part of the second floor, NEW ceilings and LIGHTING with capped off services. In addition the wcs and LIFT lobby have been UPGRADED. AIR CONDITIONING. New LED Lighting. THREE lifts. EXCELLENT outlook up Duke Street. More details and brochures | Save property |

Marketed by **GN2 LLP, London.** Call: 020 8012 0527 [Local call rate](#)



**£88,000 pa**  
**3,200 sq ft**



**Office to rent**

**[Cowcross Street, London, EC1M](#)**

The building is located on Cowcross Street, within a few moments' walk from Farringdon station. The building is closely located to the amenities of PROMINENT SMITHFIELD MARKET with plenty of local shops and restaurants. The property benefits from EXCELLENT NATURAL LIGHT and PASSENGER LIFT.

More details, 4 photos and brochure | Save property |

Marketed by **The Workplace Company, London.**

Call: 020 8012 6255 [Local call rate](#)



**£130,000 pa**  
**2,700 sq ft**



**Office to rent**

**[456-9 Strand, London, WC2R](#)**

Cost-Effective Office Suite OPPOSITE Charing Cross Station with PRIVATE street entrance. Offices on mezzanine floor ENJOYING street VIEWS of Strand. GOOD decorative CONDITION, and has been fitted out to provide a LARGE OPEN area, LARGE (divisible) conference room, a MEETING room. Four WCs.

More details and brochure | Save property |

Marketed by **GN2 LLP, London.** Call: 020 8012 0527 [Local call rate](#)





**£103,075 pa**  
**2,605 sq ft**



**Office to rent**

**[15-27 Britannia St, Kings Cross, London, WC1X 9AH](#)**

15-27 Britannia Street is a UNIQUE, CREATIVE OFFICE space, NEXT TO KINGS CROSS STATION. Although in theory this is a lower ground unit, the property boasts large windows, high ceilings, and exceptional NATURAL LIGHT. The property also benefits from a LARGE KITCHEN AREA, and a private courtyard.

More details, 6 photos and brochures | [Save property](#) |

Marketed by **JLL - London Unlimited, London.**

**Call: 020 8012 6020** [Local call rate](#)



**POA**  
**2,500 sq ft**



**Serviced Office to rent**

**[5 Chancery Lane, London, WC2A 1LG](#)**

A beautiful furnished Serviced Office in Chancery Lane, the prestigious centre of London's financial district. This work space is for 20+ people and offers fully equipped meeting rooms, plenty of natural light, 24 hr access, high quality IT & telecoms, support staff and a business lounge.

More details and 8 photos | [Save property](#) |

Marketed by **Orega, London.** **Call: 020 3324 9286** [Local call rate](#)



**POA**  
**2,500 sq ft**



**Serviced Office to rent**

**[16 High Holborn, London WC1V 6BX](#)**

A spacious Serviced Office to rent in a commercial Central London location. High Holborn's modern work space is suitable for 20+ people and offers meeting rooms, 24 hr access, high quality IT & telecoms, a professional customer services team and a business lounge.

More details and 7 photos | [Save property](#) |

Marketed by **Orega, London.** **Call: 020 3324 9286** [Local call rate](#)



**POA**  
**2,400 sq ft**



**Serviced Office to rent**

**[Tallis House, 2 Tallis Street, London, EC4Y 0AB](#)**

The serviced offices in this refurbished business centre, is located in London's EC4 postcode and is conveniently positioned south of Fleet Street. Close to legal, accountancy and major corporates, the workspace would suit any company working in these fields. Close to...

More details and 10 photos | [Save property](#) |

Marketed by **Regus Group Services Limited, London - 1500/3000 sq ft.**

**Call: 020 8012 6223** [Local call rate](#)



**POA**  
**2,400 sq ft**



**Serviced Office to rent**

**[107-111 Fleet Street, London, EC4A 2AB](#)**

Once the beating heart of the UK's national newspaper industry, Fleet Street is now a prime location for legal, financial and creative firms. These contemporarily furnished serviced offices enjoy superb connectivity with City Thameslink just across the road, and they're walking distance from two ...

[More details and 9 photos](#) | [Save property](#) |

Marketed by **Regus Group Services Limited, London - 1500/3000 sq ft.**

**Call: 020 8012 6223** [Local call rate](#)



**POA**  
**2,400 sq ft**



**Serviced Office to rent**

**[Golden Cross House, 8 Duncannon Street, London, WC2N 4JF](#)**

A corner setting for an unusual triangular shaped building makes this workspace near Nelson's Column stand out. Close to Covent Garden and Trafalgar Square, these serviced offices are a short walk away from government departments and the retail sectors of London, as well as theatre land and the m...

[More details and 10 photos](#) | [Save property](#) |

Marketed by **Regus Group Services Limited, London - 1500/3000 sq ft.**

**Call: 020 8012 6223** [Local call rate](#)



**POA**  
**2,400 sq ft**



**Serviced Office to rent**

**[The Podium, 1 Eversholt Street, Euston, London, NW1 2DN](#)**

With Euston Road to the front and partly located on the pedestrianised side of Euston station, these offices benefit from on-the-doorstep connectivity. They occupy workspace with plenty of natural light flooding in and would suit any size of company that needs to be in London but connec...

[More details](#) | [Save property](#) |

Marketed by **Regus Group Services Limited, London - 1500/3000 sq ft.**

**Call: 020 8012 6223** [Local call rate](#)



Find offices to let in WC1A 2LH



**POA**  
**3,656 sq ft**



**Office to rent**

**[20-24 Kirby Street, London, EC1N 8TS](#)**

LAST FLOOR REMAINING \*REDUCED RENT\* - 2nd Floor. The accommodation comprises a mixture of open plan space and partitioned meeting rooms. The office space is situated over two floors and can be let as a whole or in part.

More details, 5 photos, floorplan and brochure | [Save property](#) |

Marketed by **ART Surveyors, London.** Call: **020 8012 0486** [Local call rate](#)

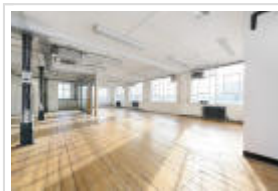

**£247,588 pa**  
**3,641 sq ft**



**Office to rent**

**[Unit 180 Exmouth House, 3-11 Pine Street, London, EC1R](#)**

Exmouth House incorporates SOPHISTICATED office/studio space to let in what is a prime Clerkenwell location. The building was originally one of Clerkenwell's warehouse buildings so although the unit will be REFUBISHED to a HIGH SPECIFICATION, it still retains many of the original character features

More details and brochure | [Save property](#) |

Marketed by **Anton Page LLP, Commercial.** Call: **020 8012 4658** [Local call rate](#)



**£188,000 pa**  
**3,588 sq ft**



**Office to rent**

**[1 Hardwick Street, London, EC1R](#)**

THIRD FLOOR OPEN PLAN converted warehouse space. The property is located on the corner of Hardwicke St within a few minutes' walk of both King's Cross and Angel and Farringdon stations. The space benefits from FANTASTIC NATURAL LIGHT, exposed brickwork and beams.

More details, 4 photos and brochure | [Save property](#) |

Marketed by **The Workplace Company, London.**

Call: **020 8012 6255** [Local call rate](#)



**£213,720 pa**  
**3,562 sq ft**



**Office to rent****Exmouth House, 3 - 11 Pine Street, Clerkenwell, EC1R 0JH**

Exmouth House incorporates sophisticated office/studio space to let in what is a PRIME CLERKENWELL LOCATION. The building was originally one of Clerkenwell's warehouse buildings so although the unit has been REFURBISHED TO A HIGH SPECIFICATION it still retains many of the original CHARACTER features

More details, 4 photos and brochure | [Save property](#) |

Marketed by **Anton Page LLP, Commercial**. Call: **020 8012 4658** [Local call rate](#)



**£175,378 pa**  
**3,543 sq ft**

**Office to rent****Bedford Row, London, WC1R**

5th Floor at 52 Bedford Row. 2543 sq. ft.

More details | [Save property](#) |

Marketed by **GN2 LLP, London**. Call: **020 8012 0527** [Local call rate](#)



**£238,316 pa**  
**3,429 sq ft**

**Office to rent****69 Turnmill Street, London, EC1M**

FIRST FLOOR office space available seconds from FARRNIGDON station. Newly built in 2011, the building is rife with amenities including natural daylight, fully accessible raised floors, an 8 person lift, showers and more.

More details, 6 photos and brochure | [Save property](#) |

Marketed by **Anton Page LLP, Commercial**. Call: **020 8012 4658** [Local call rate](#)



**£175,000 pa**  
**3,426 sq ft**

**Office to rent****10c Warner Street, London, EC1R**

- Upper floor 1,360 sq ft - Lower floor 2,066 sq ft - Benefiting from impressive off street gated entrance - Good ceiling heights - Character features - Self-contained - In need of full refurbishment to be carried out by the landlord or tenant incentivised - Farringdon and Barbican stations are...

More details and 5 photos | [Save property](#) |

Marketed by **Stirling Ackroyd, Great Eastern St. EC2A-Commercial**.

Call: **020 8012 0787** [Local call rate](#)





**£220,000 pa**  
**3,386 sq ft**

**Office to rent**

**Wardour Street, Soho, London, W1**

FANTASTIC SELF-CONTAINED OFFICE BUILDING TO LET

More details and brochure | Save property |

Marketed by LDG, London. **Call: 020 7580 1010** [Local call rate](#)



**£115,000 pa**  
**3,380 sq ft**



**Office to rent**

**Sixth Floor, New Penderel House, 284-288 High Holborn, London, WC1V 7HP**

The office is located on the sixth floor and has EXCELLENT VIEWS of Lincoln's Inn fields. The office has windows on both the front and rear elevations and the levels of NATURAL LIGHT are excellent. The floor will become vacant in the new year, be REFURBISHED and ready for occupation in March 2015.

More details, 2 photos and brochure | Save property |

Marketed by **Anton Page LLP, Commercial.** **Call: 020 8012 4658** [Local call rate](#)



**£160,550 pa**  
**3,380 sq ft**



**Office to rent**

**New Penderel House High Holborn, London, WC1V**

The building is equidistant between Holborn & Chancery Lane. The TWO FLOORS are being REFURBISHED & will be ready for occupation in MARCH 2016. The SELF-CONTAINED floors offer flexible OPEN PLAN office space which are suitable for various fit out options and include many amenities.

More details and 4 photos | Save property |

Marketed by **Anton Page LLP, Commercial.** **Call: 020 8012 4658** [Local call rate](#)





## Find offices to let in WC1A 2LH



**£315,250 pa**  
**4,850 sq ft**

**Office to rent**

**[Pine Street, London, EC1R](#)**

Exmouth House incorporates sophisticated OFFICE space to let, in what is a PRIME Clerkenwell LOCATION. The SELF-CONTAINED ground floor unit BENEFITS from exposed brickwork, excellent NATURAL DAYLIGHT, and good floor to ceiling height.

More details, 3 photos and brochure | [Save property](#) |

Marketed by **Anton Page LLP, Commercial**. Call: **020 8012 4658** [Local call rate](#)



**POA**  
**4,374 sq ft**

**Office to rent**

**[18 Holborn, London, EC1N 2LE](#)**

GRADE A OFFICE ACCOMMODATION with PANORAMIC VIEWS OVER THE CITY built behind an elegant Portland stone façade. The building benefits from a CONTEMPORARY RECEPTION, large bicycle store, ample showers and lockers providing all the FACILITIES AND AMENITIES expected in a WORLD CLASS BUILDING.

More details, 9 photos and brochure | [Save property](#) |

Marketed by **GN2 LLP, London**. Call: **020 8012 0527** [Local call rate](#)



**POA**  
**4,305 sq ft**

**Office to rent**

**[1-2 Baker'S Yard, London, EC1R](#)**

Two SELF CONTAINED office buildings which currently interconnect. The buildings are available separately or together. The area surrounding Baker's Yard offers a wealth of amenities including great cafes & restaurants. A historical village style environment with excellent transport links.

More details, 5 photos and brochure | [Save property](#) |

Marketed by **Anton Page LLP, Commercial**. Call: **020 8012 4658** [Local call rate](#)



**£182,000 pa**  
**4,270 sq ft**





**Office to rent****[Third Floor 67-74 Saffron Hill, London, EC1N 8QX](#)**

The building is located on the eastern side of Saffron Hill, to the south of its junction with Clerkenwell Road and the office is WELL POSITIONED to provide easy access to The West End and The City. The office is situated on the third and will be NEWLY REFURBISHED.

[More details and brochure](#) | [Save property](#) |

Marketed by **Anton Page LLP, Commercial.** Call: 020 8012 4658 [Local call rate](#)



**£210,523 pa**  
**4,253 sq ft**

**Office to rent****[Bedford Row, London, WC1R](#)**

Second Floor at 52 Bedford Row. 4253 sq. ft.

[More details](#) | [Save property](#) |

Marketed by **GN2 LLP, London.** Call: 020 8012 0527 [Local call rate](#)



**£212,503 pa**  
**4,253 sq ft**

**Office to rent****[Bedford Row, London, WC1R](#)**

Third floor at 52 Bedford Row. 4253 sq. ft.

[More details](#) | [Save property](#) |

Marketed by **GN2 LLP, London.** Call: 020 8012 0527 [Local call rate](#)



**£214,147 pa**  
**4,079 sq ft**

**Office to rent****[Wingate House 93-107Shaftesbury Avenue, London, W1D 5DA](#)**

GREAT VALUE OFFICE SPACE in a fantastic location on north side of Shaftesbury Avenue. Abundance of local amenities with Soho and Covent Garden on the doorstep. Available floors and reception to be refurbished. Stunning views from upper floors

[More details and brochure](#) | [Save property](#) |

Marketed by **Mapeley Estates Ltd, UK.** Call: 020 8012 5573 [Local call rate](#)



**£201,514 pa**  
**4,071 sq ft**

**Office to rent****[Bedford Row, London, WC1R](#)**

4th Floor--52 Bedford row 4071 sq ft

[More details](#) | [Save property](#) |

Marketed by **GN2 LLP, London**. Call: **020 8012 0527** [Local call rate](#)

---



**POA**  
**4,000 sq ft**



**Serviced Office to rent**  
**[Elm Street, London, WC1X](#)**

This centre is offering office space from 1, 2 and 3 person offices to a whole floor of 4,000 sq ft and multiple floors of up to 80 workstations per floor.

[More details](#) | [Save property](#) |

Marketed by **Adams Burnett, London**. Call: **020 3324 9053** [Local call rate](#)

---



**£251,580 pa**  
**3,821 sq ft**



**Office to rent**  
**[172-176 King'S Cross Road, London, WC1X 9DH](#)**

GROUND + FIRST FLOORS. Ideally located close to the junction of Kings Cross Rd. & Pentonville Rd, this is an increasingly VIBRANT AREA benefiting from the refurbishment at Kings Cross itself. The office has been architecturally REDEVELOPED with excellent natural light and exposed brickwork

[More details and 7 photos](#) | [Save property](#) |

Marketed by **Anton Page LLP, Commercial**. Call: **020 8012 4658** [Local call rate](#)

---



Find offices to let in WC1A 2LH

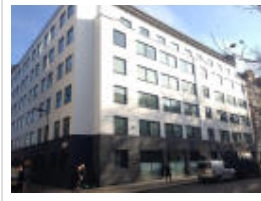

**£322,630 pa**  
**5,866 sq ft**



**Office to rent**

**Second Floor, 60 Gray'S Inn Road, London, WC1X 8AL**

The accommodation benefit from GOOD NATURAL DAY LIGHT, a NEWLY REFURBISHED reception area and air conditioning. The offices have a SELF-CONTAINED entrance on Verulam Street and the building is IDEALLY POSITIONED and provides easy access to both The City and West End.  
More details and brochure | [Save property](#) |

Marketed by **Anton Page LLP, Commercial**. Call: **020 8012 4658** [Local call rate](#)



**£322,630 pa**  
**5,866 sq ft**



**Office to rent**

**60 Gray's Inn Road, (2nd Floor), London, WC1X 8AL**

Commercial office space available from 1st Jan 2015, 2nd floor only. A FITTED OUT office which BENEFITS from NATURAL DAYLIGHT, AIR CONDITIONING, partitioned meeting rooms, a kitchenette and a UNIFORMED COMMISSIONAIRE. GREAT LOCATION with easy access to both the City and the West End.

More details, 3 photos and brochure | [Save property](#) |

Marketed by **Anton Page LLP, Commercial**. Call: **020 8012 4658** [Local call rate](#)



**£485,013 pa**  
**5,543 sq ft**



**Office to rent**

**Almack House, 28 King Street, London, SW1Y 6QW**

Part 6th Floor Office To Let. The floor has been REFURBISHED and OFFERS an occupier a MODERN, CONTEMPORARY environment with a large SHOWER ROOM, KITCHEN and COMMS room left in SITU. Contemporary RECEPTION and lift LOBBY area. 4 x 16 person passenger LIFT. 4 pipe fan coil AIR CONDITIONING.

More details, floorplan and brochure | [Save property](#) |

Marketed by **GN2 LLP, London**. Call: **020 8012 0527** [Local call rate](#)

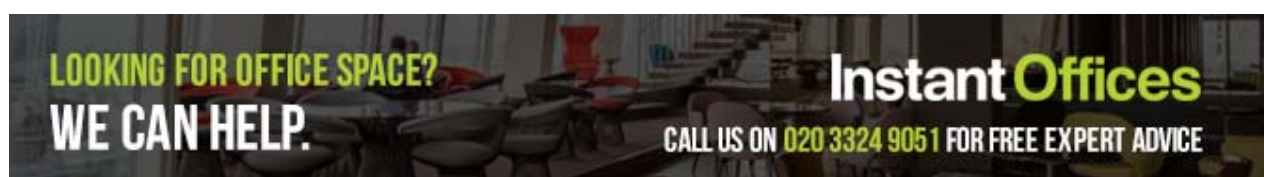



**POA**  
**5,500 sq ft**



**Serviced Office to rent**

**[16 High Holborn, London, WC1V 6BX](#)**

A large Serviced Office to rent in High Holborn, Central London. This PROFESSIONAL work space offers a whole floor for your business which would suit 100+ people. The space offers 24 hr access, high quality IT & telecoms, meeting rooms and a business lounge.

More details and 7 photos | [Save property](#) |

Marketed by **Orega, London**. Call: **020 3324 9286** [Local call rate](#)



**£800 pcm**  
**5,500 sq ft**



**Serviced Office to rent**

**[5 Chancery Lane, London, WC2A 1LG](#)**

A large Serviced Office space for rent in the heart of London's financial district. This PROFESSIONAL work space is suitable for 100+ people and offers 24 hr access, plenty of natural light, high quality IT & telecoms, fully equipped meeting rooms, support staff and a business lounge.

More details and 8 photos | [Save property](#) |

Marketed by **Orega, London**. Call: **020 3324 9286** [Local call rate](#)

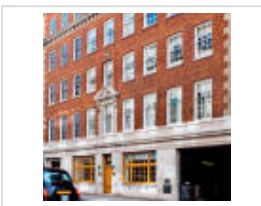

**POA**  
**5,270 sq ft**



**Serviced Office to rent**

**[Charles II Street, London, SW1Y](#)**

Self-contained floor of 5,270 sq ft available on all-inclusive terms. Amenities and specification: rent, rates, service charge & utilities, internal repairs, maintenance & cleaning, air conditioned, suspended ceilings with Cat II lighting, 24-hour access and staffed main reception.

More details | [Save property](#) |

Marketed by **Adams Burnett, London**. Call: **020 3324 9053** [Local call rate](#)

**I know what I need but I can't see it?**

**Fill out our register then agents and developers will let you know when your perfect space becomes available**

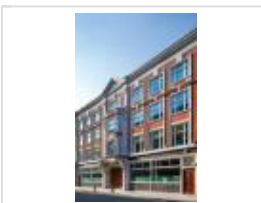

**£450,000 pa**  
**5,025 sq ft**



**Office to rent**

**[Great Pulteney Street, London, W1F](#)**

First Floor – 5,025 sq ft. The building is located on the west side of Great Pulteney Street in the heart of Soho between Brewer Street and Beak Street. Soho is one of London's liveliest districts and home to some of the world's leading media brands.

[More details and 3 photos](#) | [Save property](#) |

Marketed by **GN2 LLP, London.** Call: **020 8012 0527** [Local call rate](#)



**From £50,000 pcm**  
**5,000 sq ft**

**InstantOffices**

**Serviced Office to rent**

**[Pentonville Road, London, N1](#)**

This READY TO GO SELF-CONTAINED SERVICED OFFICE SPACE provides bright and airy workspace in a much sought-after London location that provides FANTASTIC TRANSPORT LINKS. Meeting rooms, kitchen and lounge area available. Price from £650 per workstation, per month.

[More details and 9 photos](#) | [Save property](#) |

Marketed by **Instant, Recommended Offices - London.**

Call: **020 8012 5836** [Local call rate](#)



**£680 pcm**  
**5,000 sq ft**

**Serviced Office to rent**

**[Mortimer Street, London, W1W](#)**

This centre is in a prime location in the heart of London's West End in Mayfair. The centre not far from Kings Cross St Pancras station offers fully air-conditioned furnished serviced offices with simple, flexible agreements. Tenants are offered instant occupancy with no start-up costs.

[More details](#) | [Save property](#) |

Added on 29/12/2015 by Baron Residential, Egham. Call: **01784 668076** [Local call rate](#)



**£270,000 pa**  
**4,882 sq ft**



**Office to rent**

**[103-113 Regent Street, London, W1B 4HL](#)**

The building is situated at the junction of REGENT STREET and VIGO STREET just MINUTES AWAY FROM MAYFAIR & SOHO. The premises has been COMPREHENSIVELY REFURBISHED to provide BRIGHT OPEN PLAN media style office space benefiting from AIR CONDITIONING, EXPOSED SERVICES & WOODEN FLOOR THROUGHOUT.

[More details, 3 photos and brochure](#) | [Save property](#) |

Marketed by **GN2 LLP, London.** Call: **020 8012 0527** [Local call rate](#)





Find offices to let in WC1A 2LH



**£1,226,905 pa**  
**28,335 sq ft**



**Office to rent**  
**[Bedford Row, London, WC1R](#)**

Self-Contained Building. 3543 - 28,335 sq ft. Available as a whole building or on a floor by floor basis.

[More details](#) | [Save property](#) |

Marketed by **GN2 LLP, London.** Call: **020 8012 0527** [Local call rate](#)



**£604,642 pa**  
**12,215 sq ft**



**Office to rent**  
**[Bedford Row, London, WC1R](#)**

Lower Ground, Ground, Reception, First Floor at 52 Bedford Row

[More details](#) | [Save property](#) |

Marketed by **GN2 LLP, London.** Call: **020 8012 0527** [Local call rate](#)



**£500 pcm**  
**10,000 sq ft**

**Serviced Office to rent**  
**[Fitzroy Square, London, W1T](#)**

This self contained property near Kings Cross St Pancras Station comprises of 10,000 sq. ft. of elegant versatile serviced office accommodation set over 4 upper floors and 1 lower ground floor.

[More details](#) | [Save property](#) |

Added on 29/12/2015 by Baron Residential, Egham. Call: **01784 668076** [Local call rate](#)

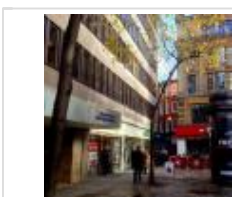
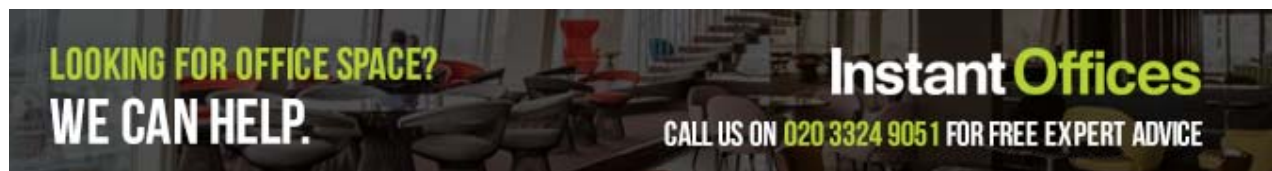

**POA**  
**8,751 sq ft**



**Serviced Office to rent**  
**[High Holborn, London, WC1V](#)**



The available accommodation is situated over the entire fourth floor. The floor has recently been refurbished and is predominantly open plan but includes a number of high quality glass partitioned meeting rooms and kitchen.  
[More details](#) | [Save property](#) |

Marketed by **Adams Burnett, London**. Call: **020 3324 9053** [Local call rate](#)



**£386,350 pa**  
**7,429 sq ft**



**Office to rent**

**[Wingate House 93-107 Shaftesbury Avenue, London, W1D 5DA](#)**

GREAT VALUE OFFICE SPACE in a fantastic location on north side of Shaftesbury Avenue. Abundance of local amenities with Soho and Covent Garden on the doorstep. Available floors and reception to be refurbished. Stunning views from upper floors  
[More details and brochure](#) | [Save property](#) |

Marketed by **Mapeley Estates Ltd, UK**. Call: **020 8012 5573** [Local call rate](#)



**£401,280 pa**  
**7,296 sq ft**



**Office to rent**

**[Ground and First Floors, 60 Gray'S Inn Road, London, WC1X 8AL](#)**

The accommodation benefit from GOOD NATURAL DAY LIGHT, a NEWLY REFURBISHED reception area and air conditioning. The offices have a SELF-CONTAINED entrance on Verulam Street and the building is IDEALLY POSITIONED and provides easy access to both The City and West End.  
[More details and brochure](#) | [Save property](#) |

Marketed by **Anton Page LLP, Commercial**. Call: **020 8012 4658** [Local call rate](#)

**Finding it first is business as usual**

[Click here to join our commercial property contact list](#)



**£300 pcm**  
**7,000 sq ft**

**Serviced Office to rent**

**[Carburton Street, London, W1W](#)**

The Centre offers media businesses a flexible, integrated and fully serviced property to meet sophisticated needs for accommodation, network and infrastructure, communications and specialist added-value services. One fee includes rent, rates, maintenance, facilities, heating, lighting and much more.  
[More details](#) | [Save property](#) |

Added on 29/12/2015 by Baron Residential, Egham. Call: **01784 668076** [Local call rate](#)





**£286,025 pa**  
**6,730 sq ft**



**Office to rent**

**[Third and Fourth Floors, 67-74 Saffron Hill, London, EC1N 8QX](#)**

The building is located on the eastern side of Saffron Hill, to the south of its junction with Clerkenwell Road and the office is WELL POSITIONED to provide easy access to The West End and The City. The office is situated on the third and fourth floor and will be NEWLY REFURBISHED.

More details and brochure | [Save property](#) |

Marketed by **Anton Page LLP, Commercial**. Call: **020 8012 4658** [Local call rate](#)



**£100,725 pa**  
**6,715 sq ft**



**Office to rent**

**[67-74 Saffron Hill, Farringdon, London, EC1N 8QX](#)**

The building is LOCATED on the eastern side of Saffron Hill to the south of its junction with Clerkenwell Road. The building is WELL POSITIONED to provide EASY ACCESS to The West End and The City. The entire lower ground floor which incorporates STREET LEVEL LOADING ACCESS at the rear.

More details, 3 photos and brochure | [Save property](#) |

Marketed by **Anton Page LLP, Commercial**. Call: **020 8012 4658** [Local call rate](#)



**£471,250 pa**  
**6,500 sq ft**



**Office to rent**

**[Shaftesbury Avenue, London, WC2H](#)**

The building is located on Shaftesbury Avenue which is in the West End of London in Soho. Tottenham Court Road Station is a short walk away (0.3 miles), and provides access to the Central and Northern lines, whilst Covent Garden (0.3 miles) provides access to the Piccadilly line.

More details and 3 photos | [Save property](#) |

Marketed by **DeVono Property Ltd, London**. Call: **020 8012 5824** [Local call rate](#)