

Notes
 Copyright of the design network
 This drawing is the property of the design network
 This drawing must not be copied, distributed, sold, or otherwise used without the express written consent of the design network

New Build

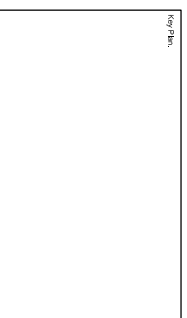
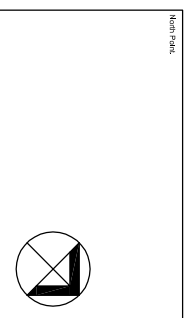

EWI™
 EliWilliams
 Architects
 151 Rosebery Avenue
 London
 EC1R 4AB
 T: +44 (0)20 7341 7200

EliWilliams		151 Rosebery Avenue																			
London		EC1R 4AB																			
T: +44 (0)20 7341 7200																					
<table border="1"> <tr> <td>Client</td> <td>EA/UK</td> </tr> <tr> <td>Location</td> <td>Bedford Avenue - Ground Floor</td> </tr> <tr> <td>Scale</td> <td>1:50</td> </tr> <tr> <td>Drawn</td> <td>AG(0-)</td> </tr> <tr> <td>Checked</td> <td>A04</td> </tr> <tr> <td>Project No.</td> <td>2057EH</td> </tr> <tr> <td>Revision</td> <td>AG(0-)</td> </tr> <tr> <td>Scale</td> <td>A04</td> </tr> <tr> <td>Version</td> <td>A</td> </tr> </table>				Client	EA/UK	Location	Bedford Avenue - Ground Floor	Scale	1:50	Drawn	AG(0-)	Checked	A04	Project No.	2057EH	Revision	AG(0-)	Scale	A04	Version	A
Client	EA/UK																				
Location	Bedford Avenue - Ground Floor																				
Scale	1:50																				
Drawn	AG(0-)																				
Checked	A04																				
Project No.	2057EH																				
Revision	AG(0-)																				
Scale	A04																				
Version	A																				

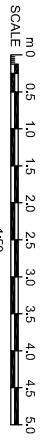
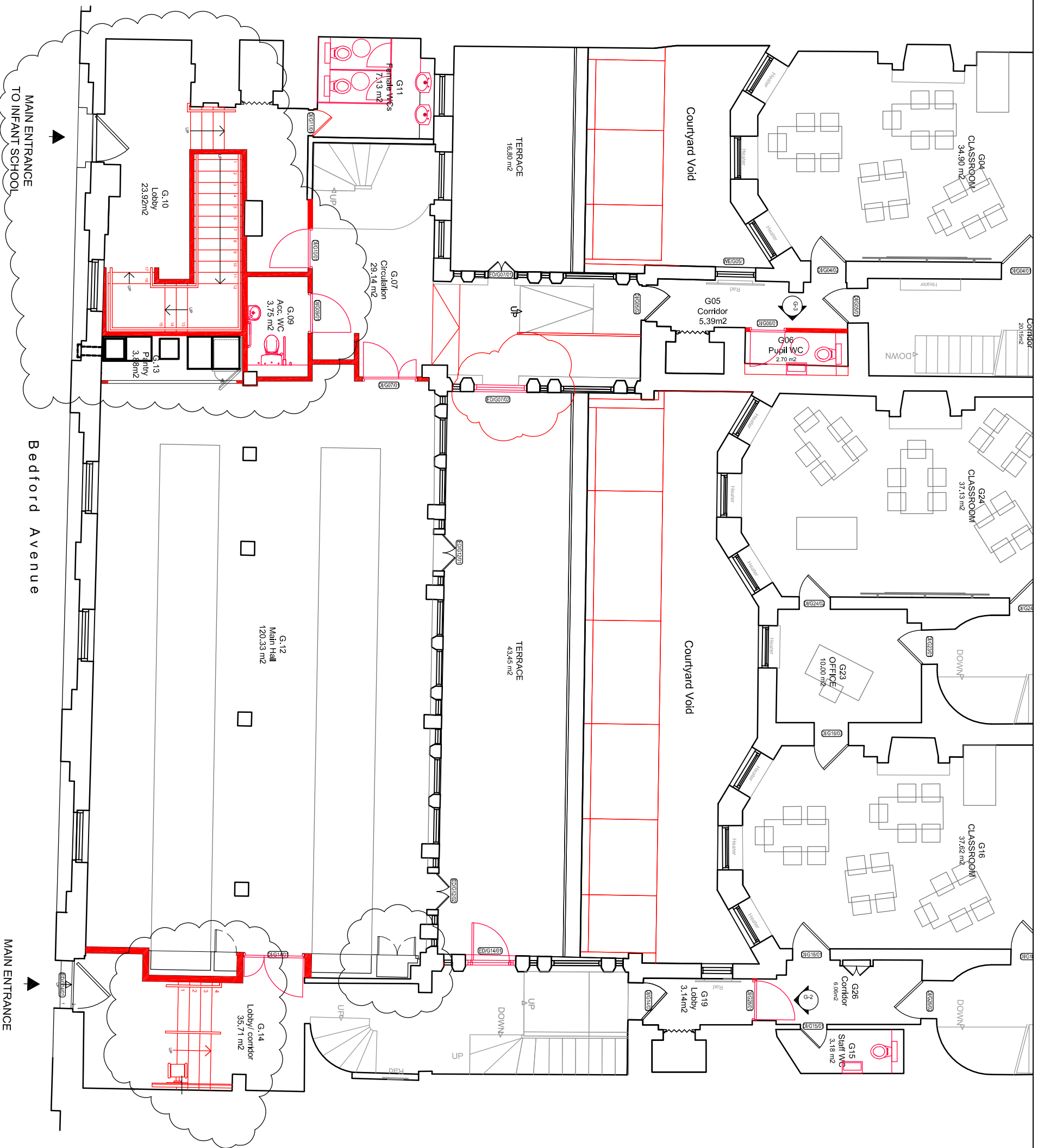

MAIN ENTRANCE
TO INFANT SCHOOL

Bedford Avenue

MAIN ENTRANCE
TO ELEMENTARY SCHOOL