

**44 Bedford Sq- Staircase
First to Second Floor
Scale 1:20**

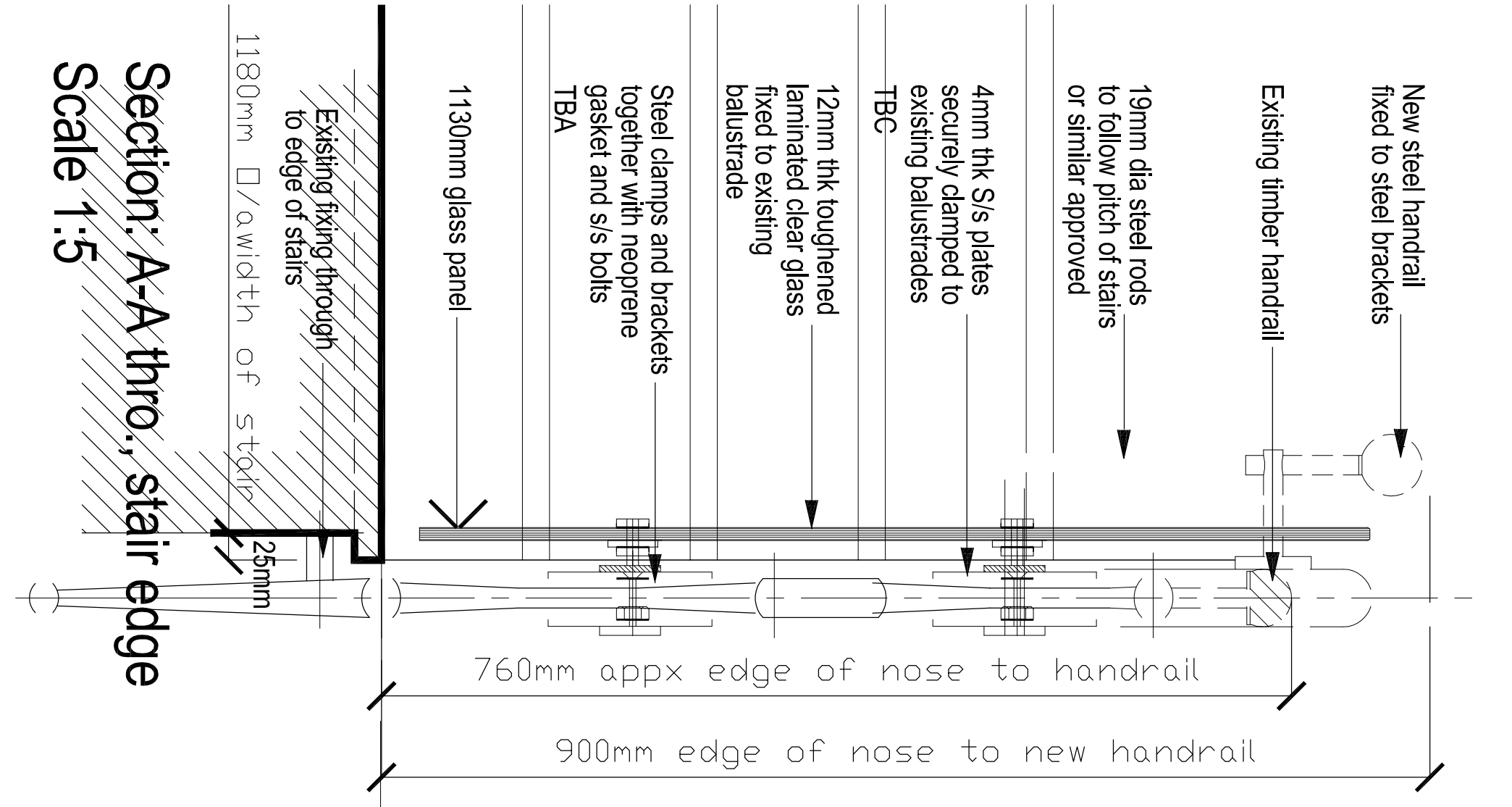

**Section: A-A thro., stair edge
Scale 1:5**

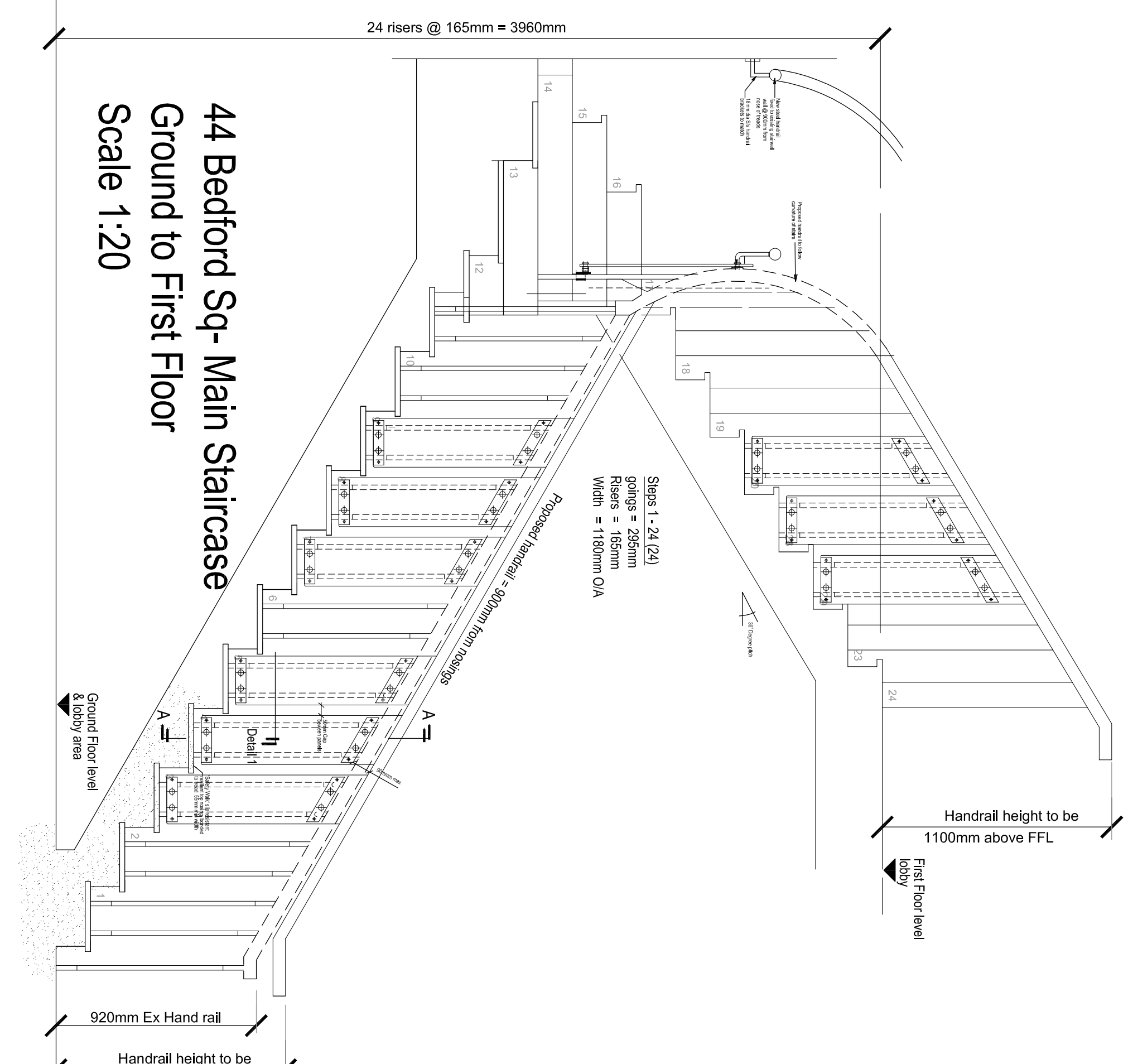

**44 Bedford Sq- Main Staircase
Ground to First Floor
Scale 1:20**

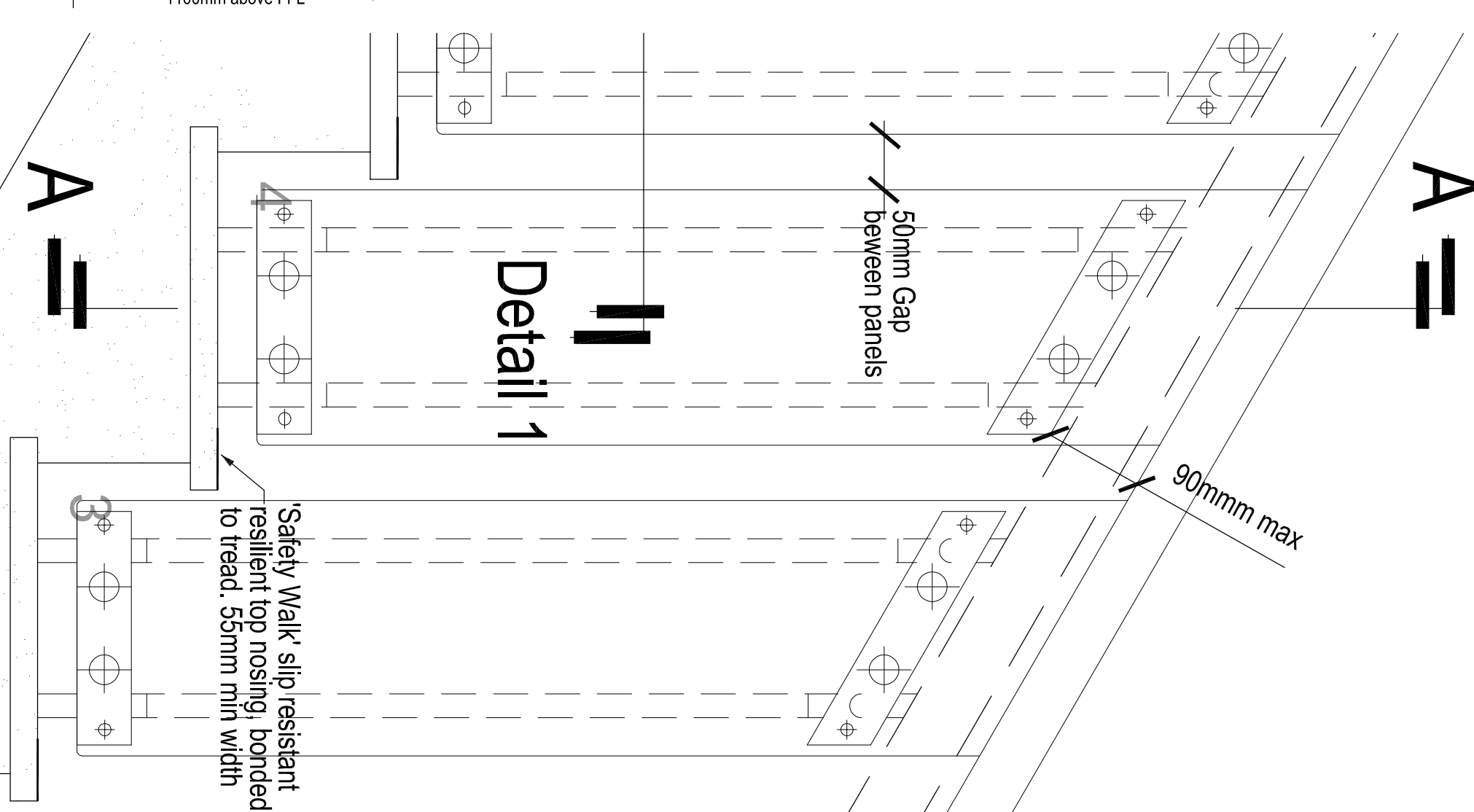

Detail 1

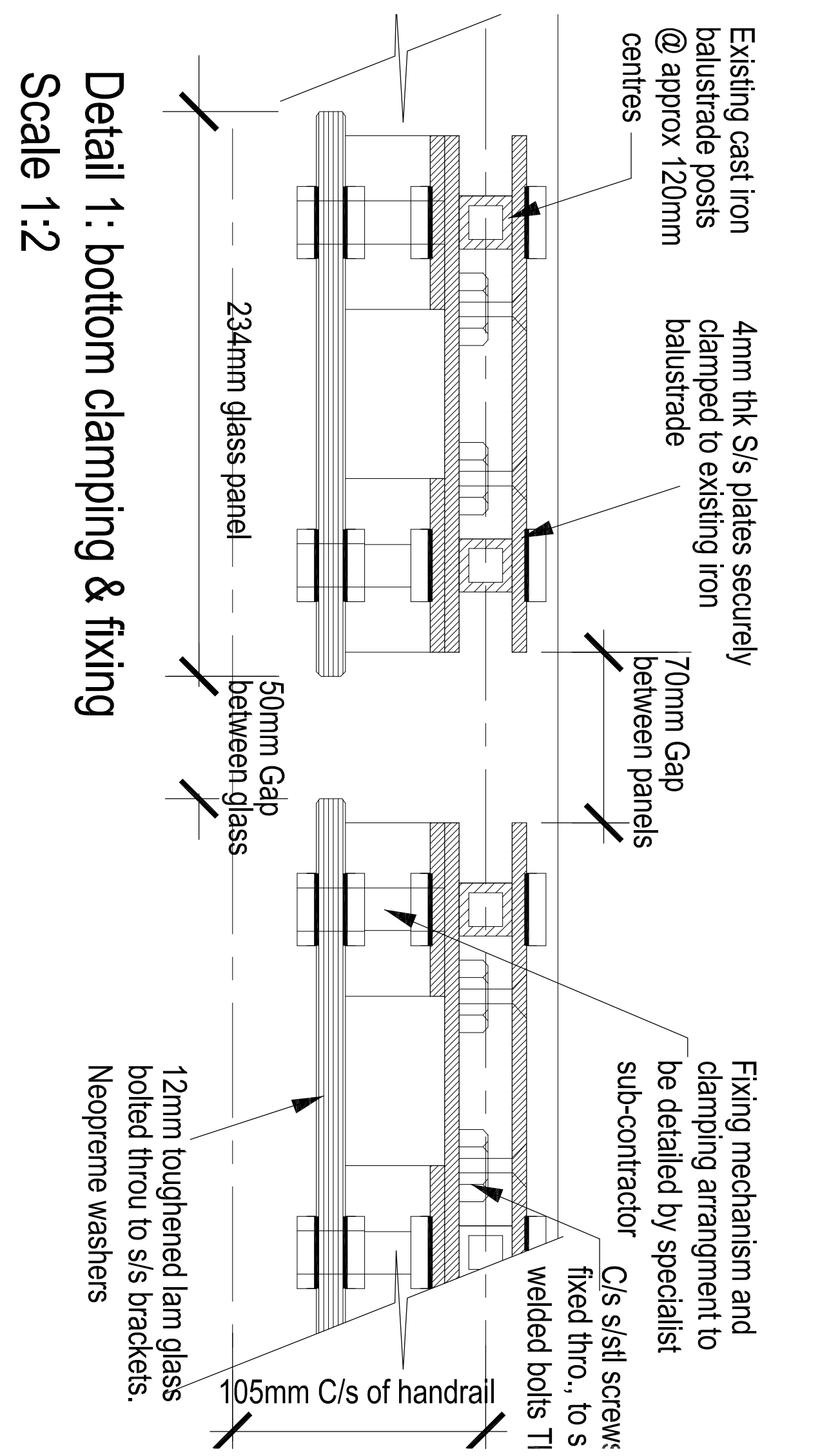

**Detail 1: bottom clamping & fixing
Scale 1:2**

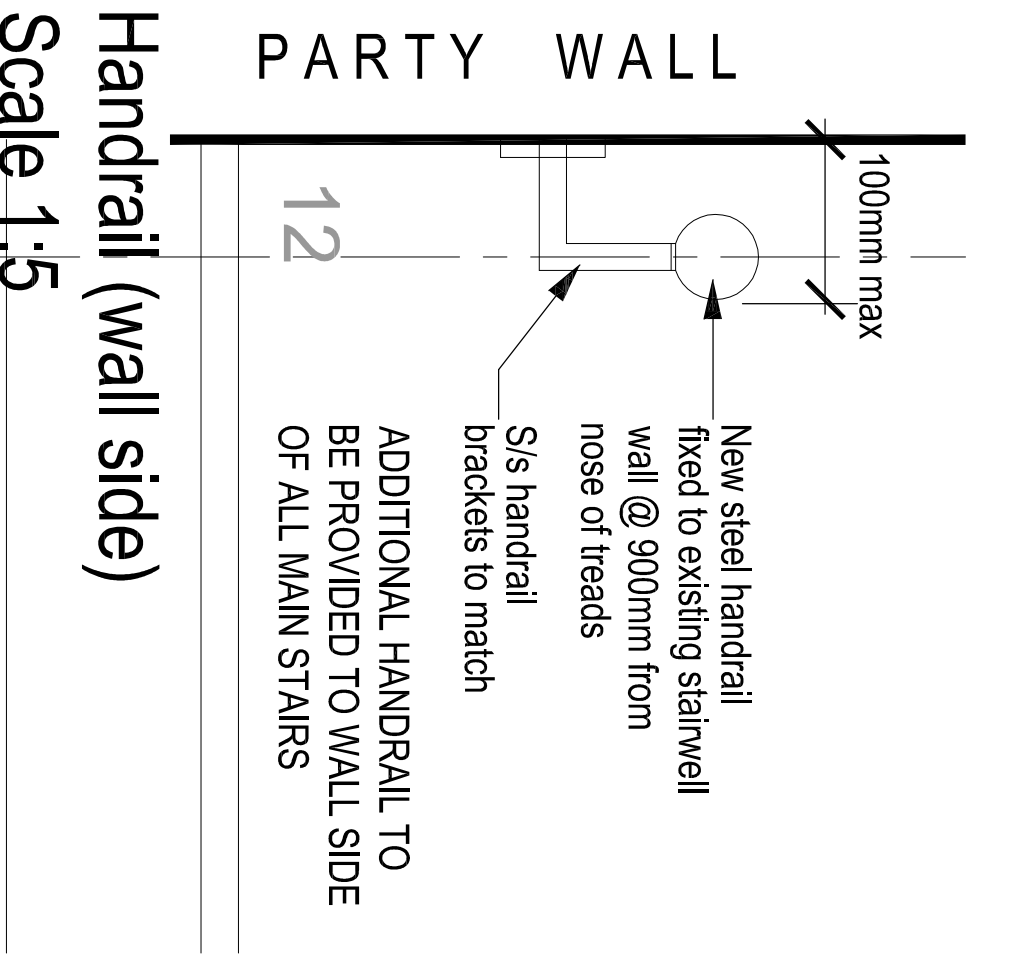
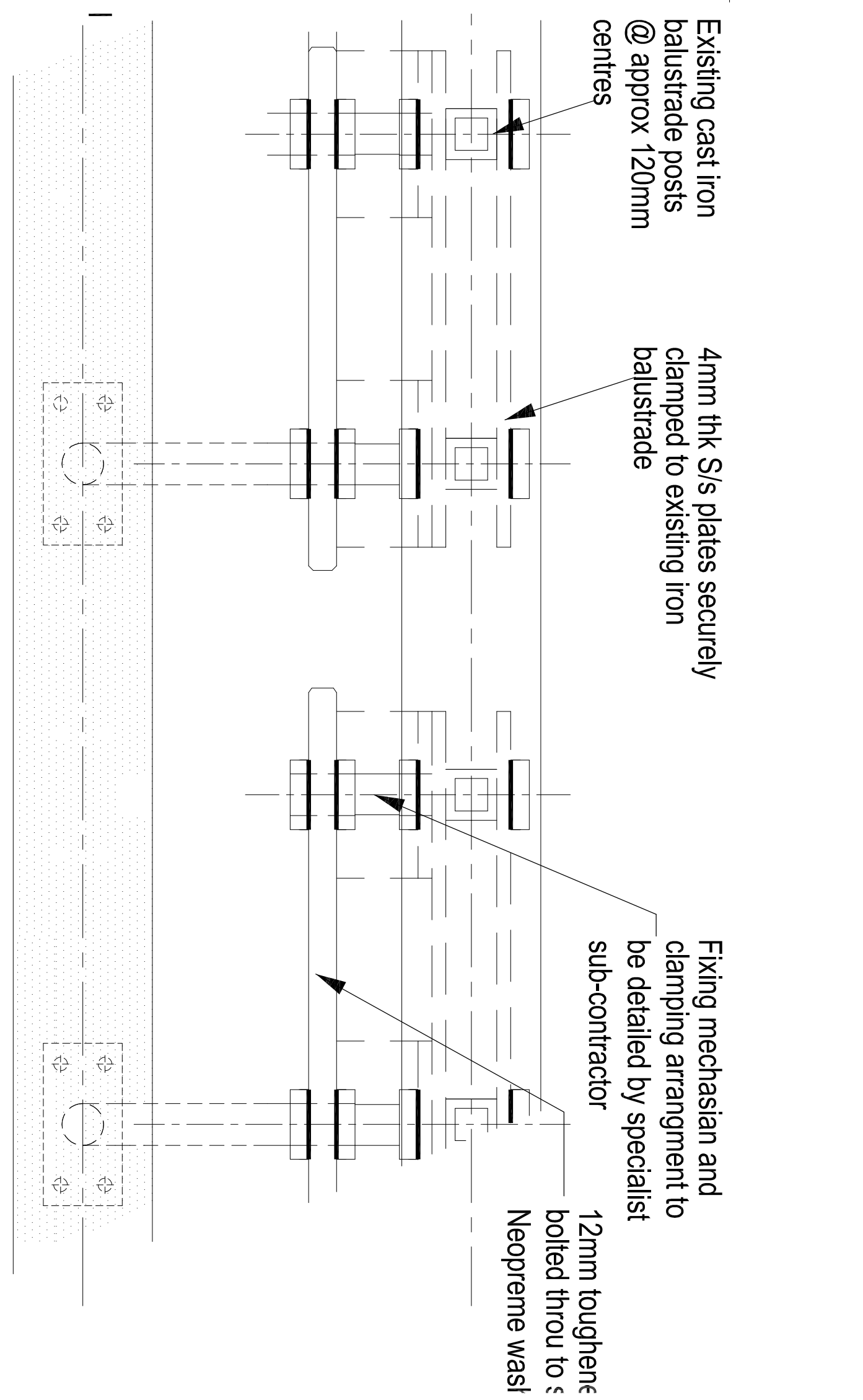

**Handrail (wall side)
Scale 1:5**

General note:-
Existing stone staircase including all treads and risers to be sealed with a 'clear, non gloss stone sealant'.

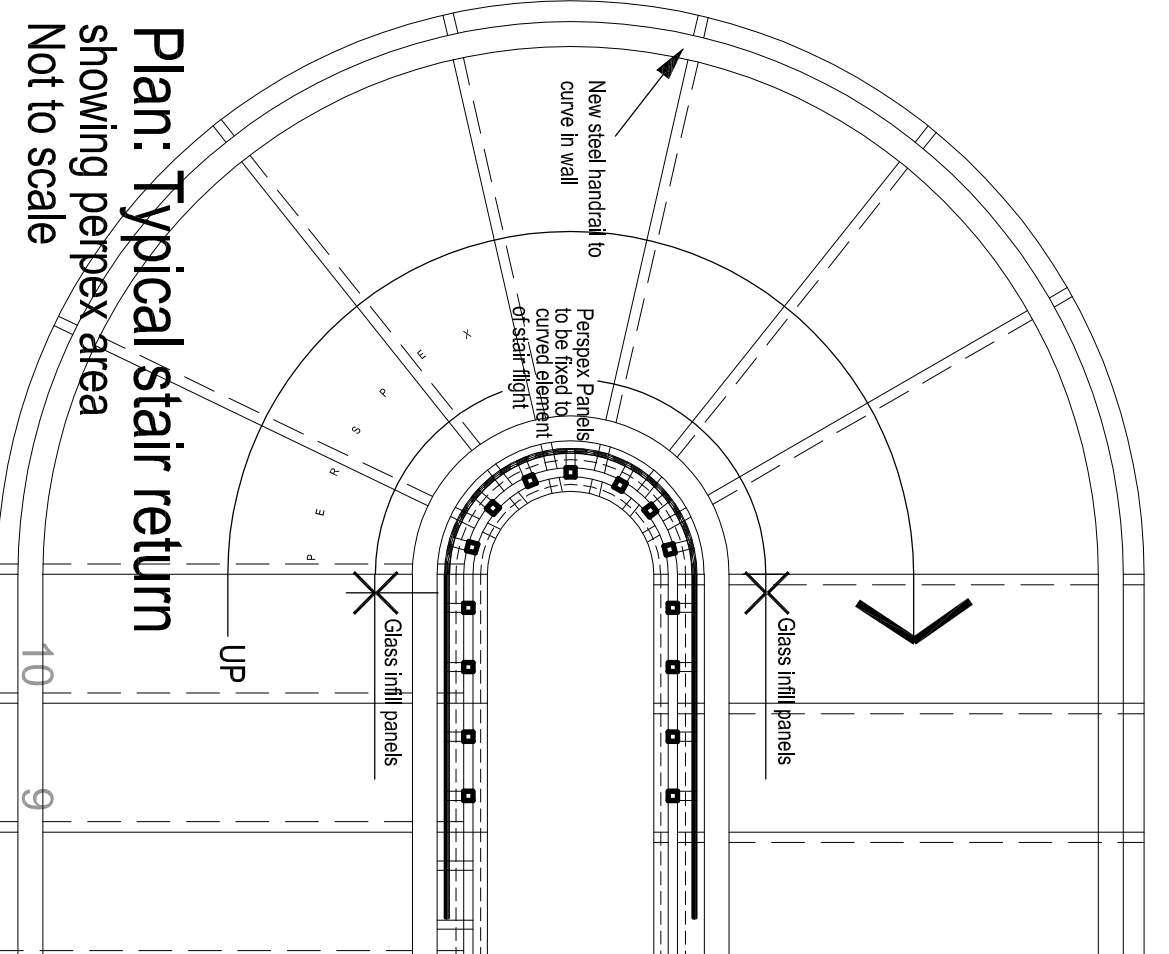

**Plan: Typical stair return
showing perex area
Not to scale**