

# BASEMENT LEVEL -01

**EXISTING**

(Drawing Name: A-1010 existing level -01)

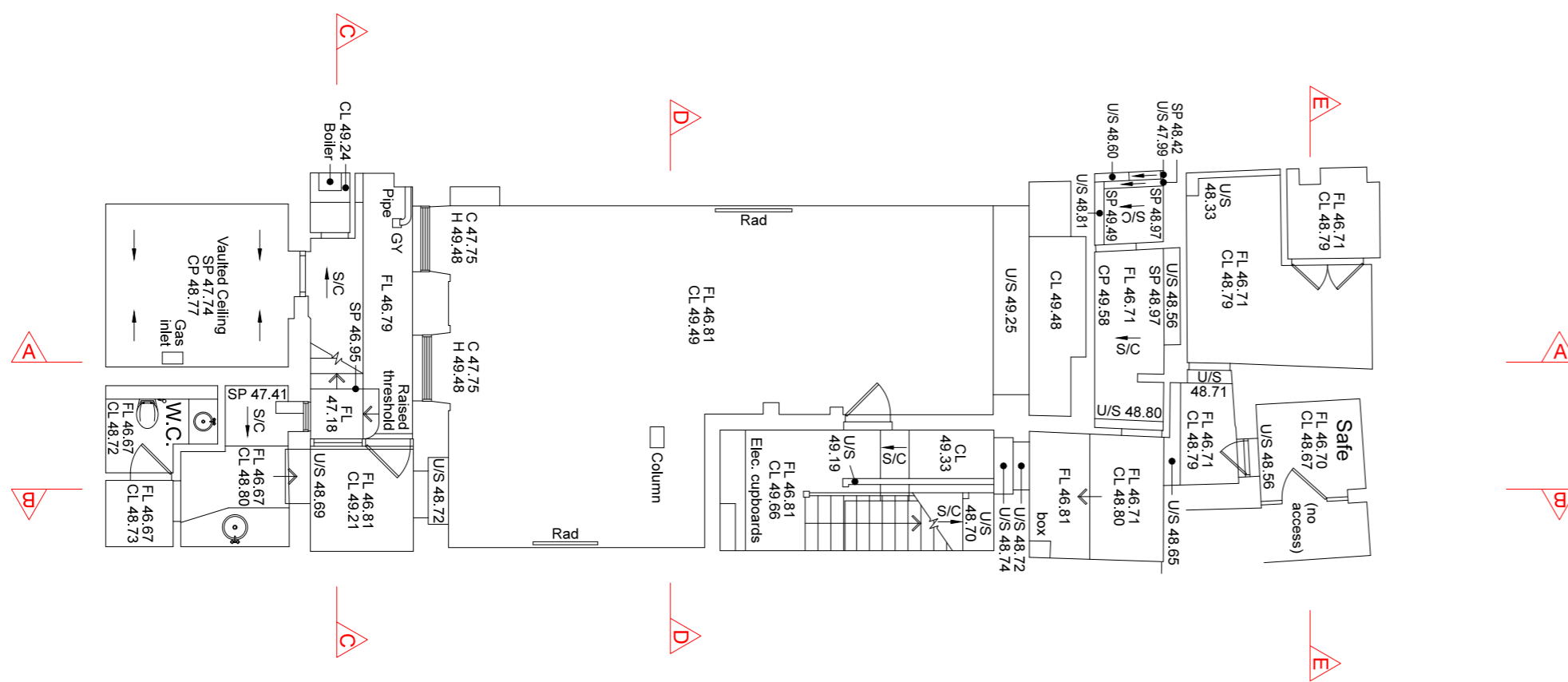

**APPROVED PLANNING 2015/0331/P**

(Drawing Name: drawing 14 - proposed basement - 23.02.2015)

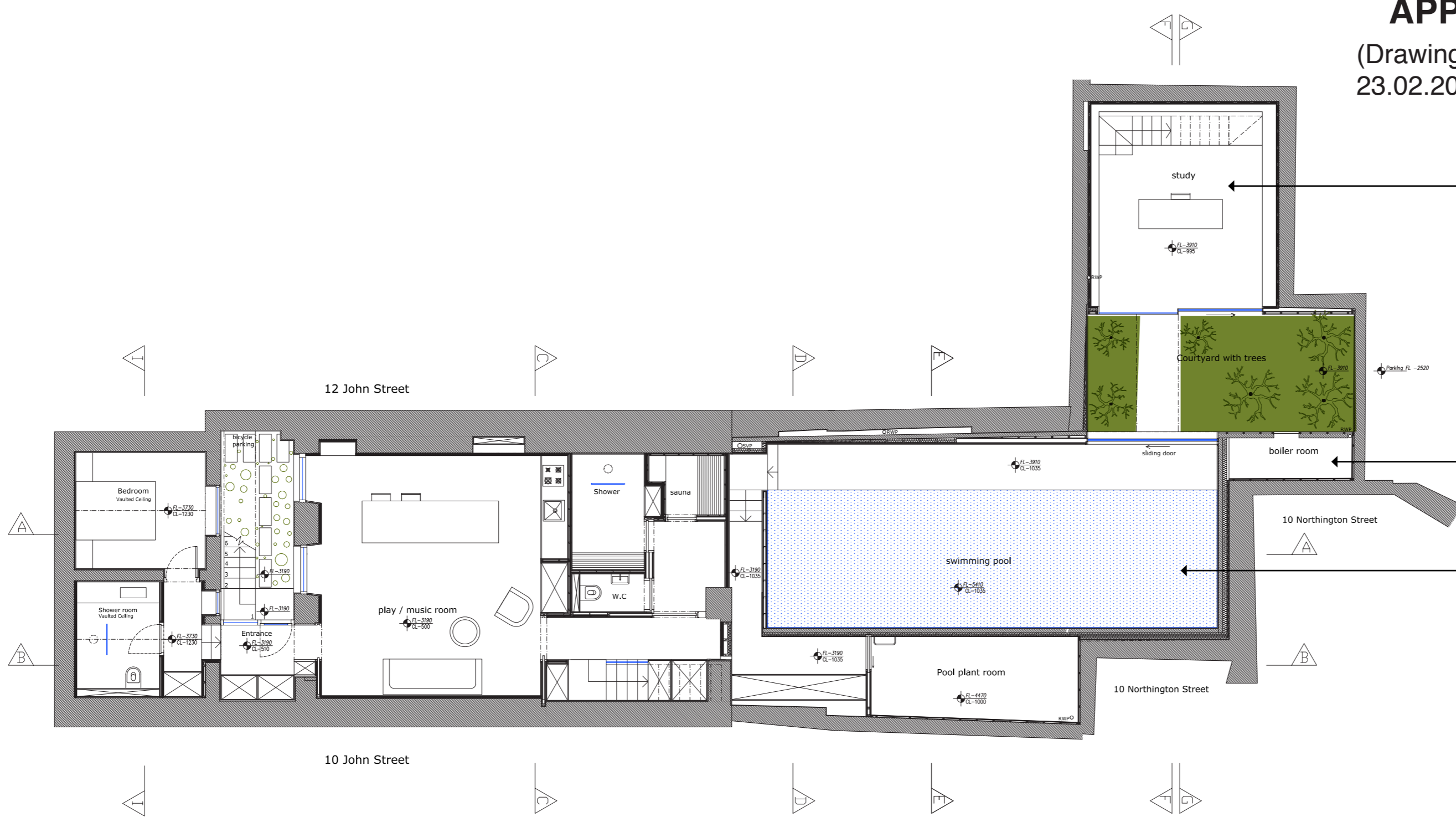

The office is accessible only via ground floor, making its use very limited.

The plant room is in a very remote position making its access complicated especially for inspection and maintenance

The swimming pool excavation is very close to the original building foundations making its construction expensive and complicated.

**PROPOSED PLANNING 2016/0992/P**

(Drawing Name: A-1100 proposed level -01)

We suggest to keep the front vaults as existing and use them for plant room in order to have an easy access maintenance from the street.

We propose a more generous dimension for the bedroom 1 and a courtyard at the same level, that gets natural light and ventilation from the above ground floor garden

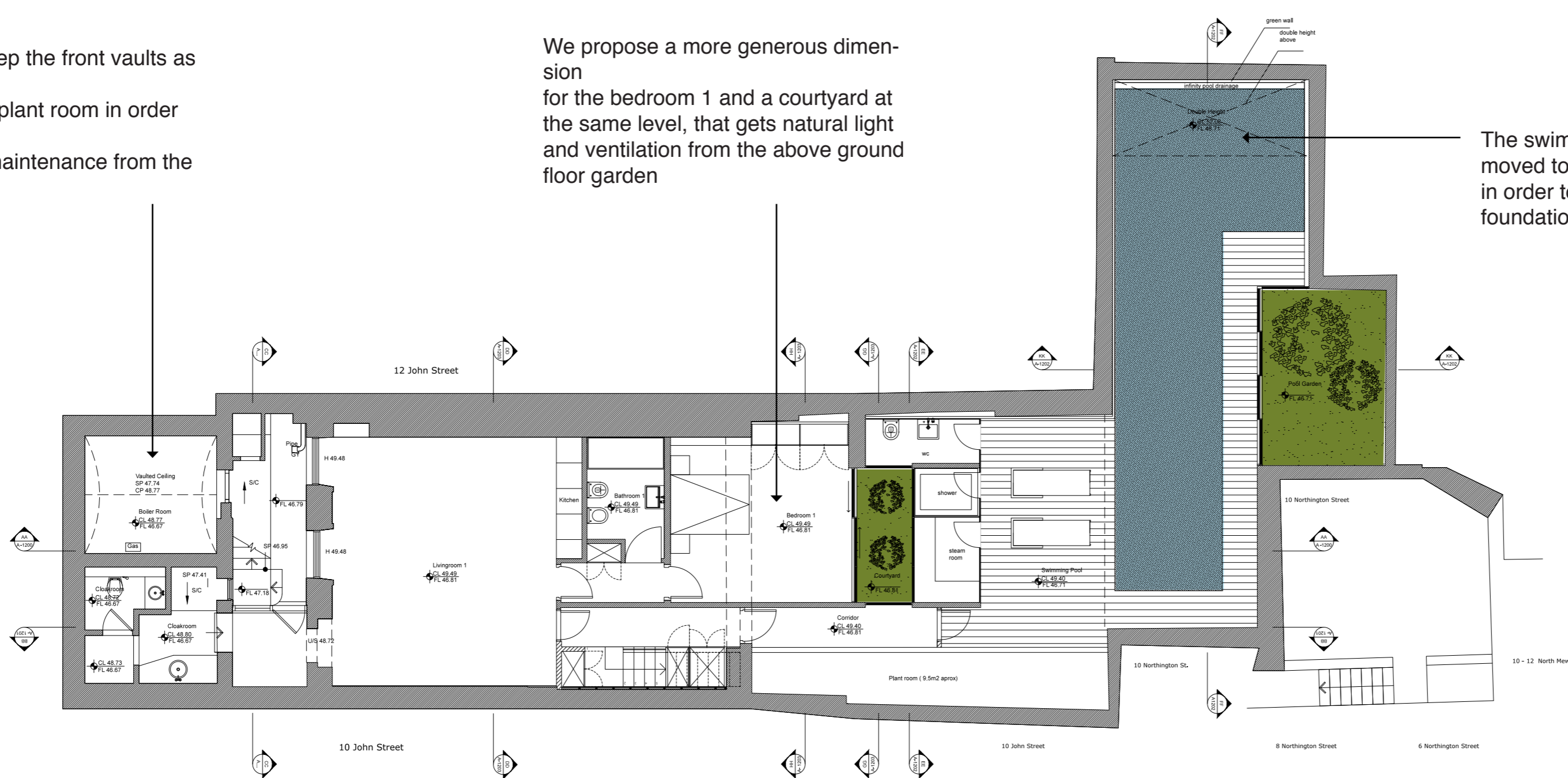

The swimming pool is rotated and moved to the back of the rear addition, in order to not interfere with the original building foundation.

# GROUND FLOOR LEVEL 00

**EXISTING**

(Drawing Name A-1011 existing level 00)

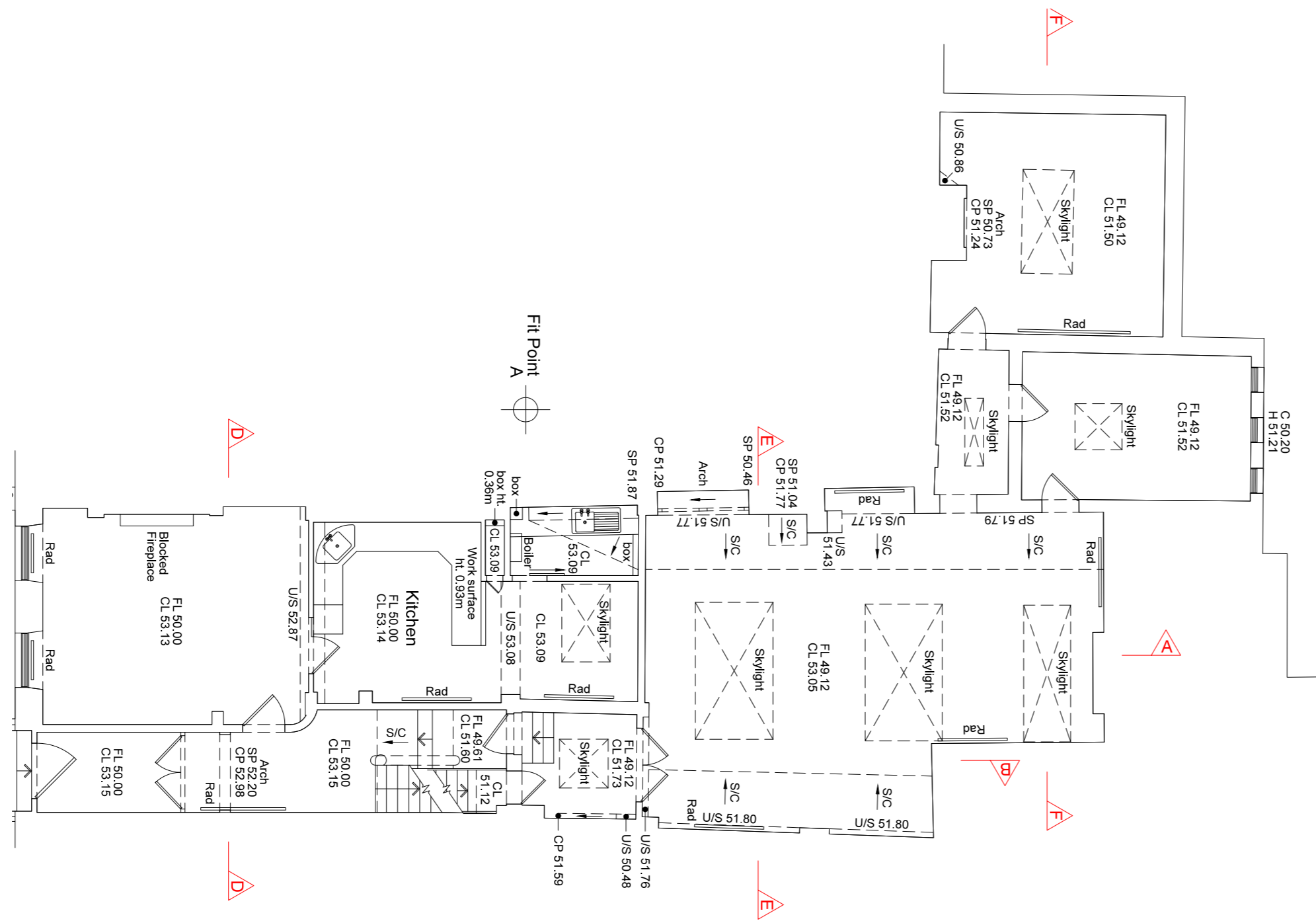

**APPROVED PLANNING 2015/0331/P**

(Drawing Name drawing 15 - proposed ground floor - 23.02.2015)

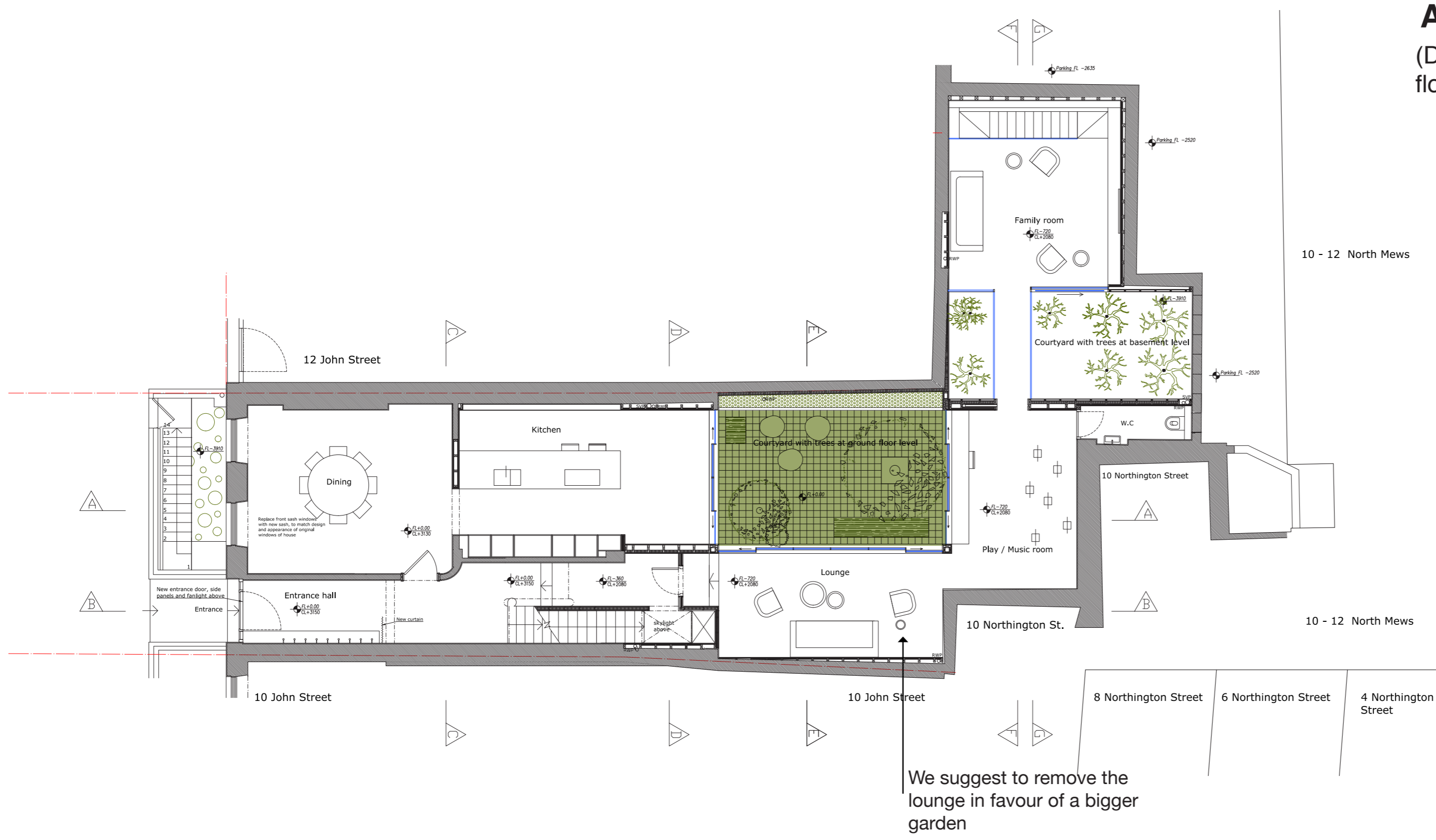

**PROPOSED PLANNING 2016/0992/P**

(Drawing Name A-1101 proposed level 00)

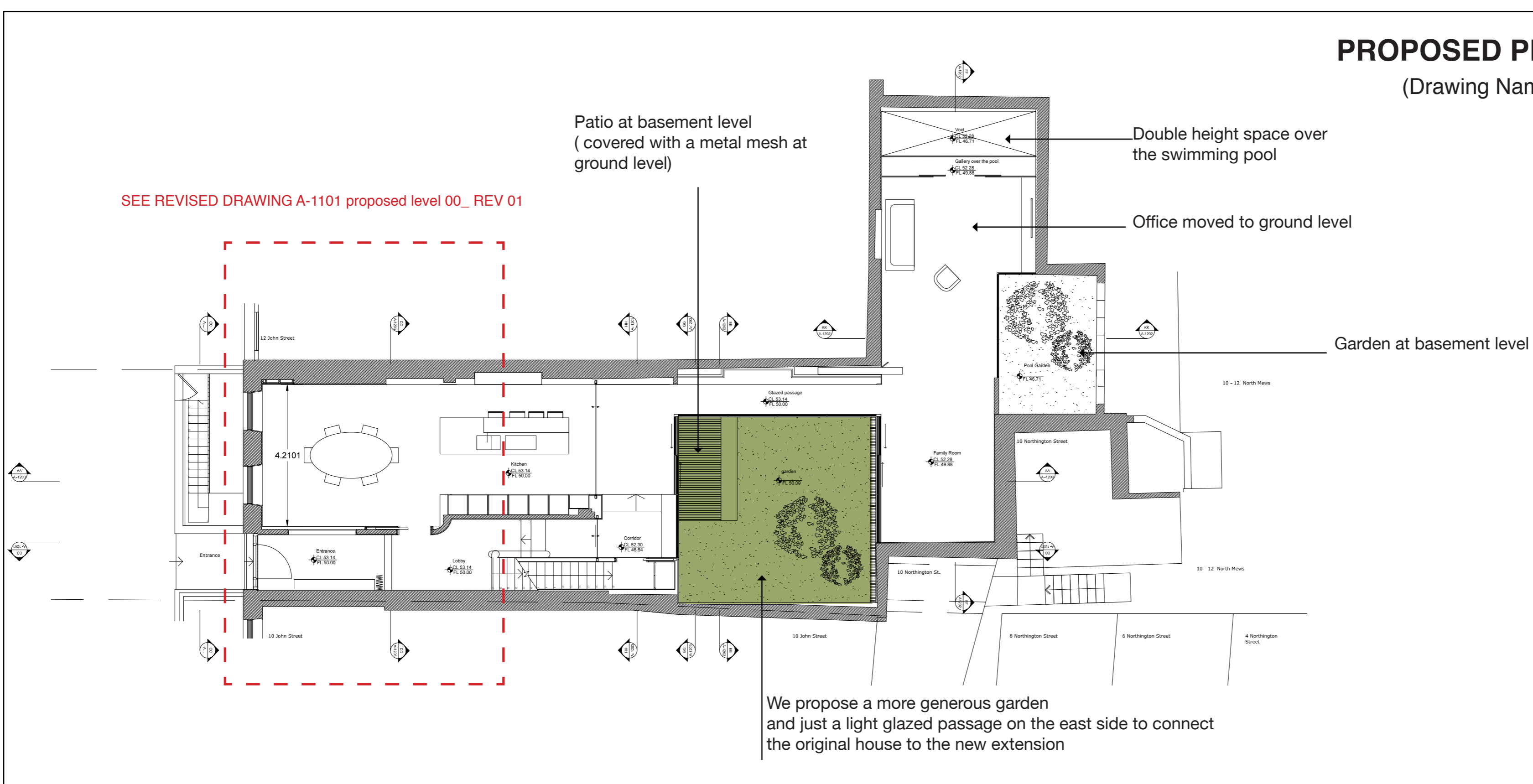

# FIRST FLOOR LEVEL 01

**EXISTING**

(Drawing Name: A-1012 existing level 01)

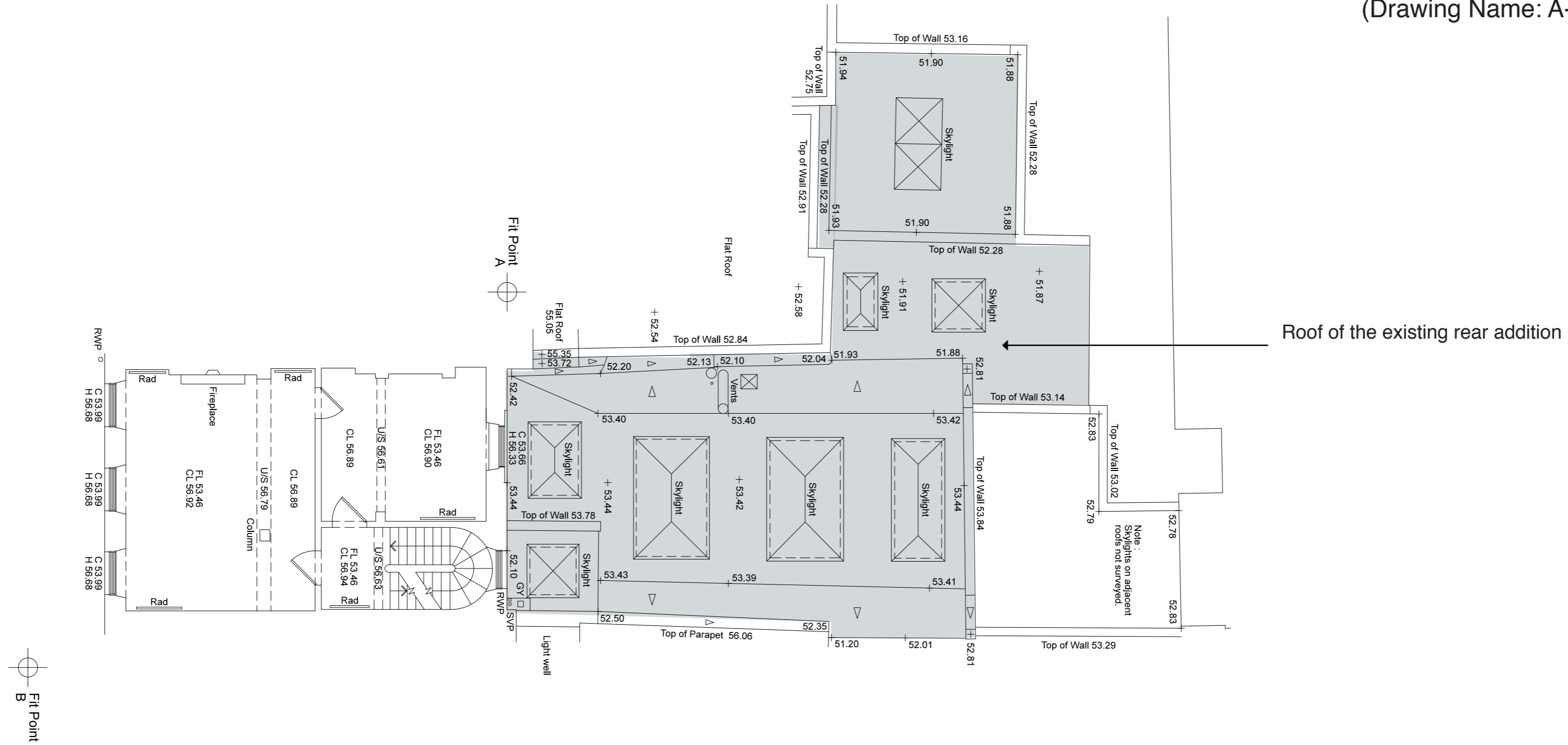

**APPROVED PLANNING 2015/0331/P**

(Drawing Name: drawing 16 - proposed first floor - 23.02.2015)

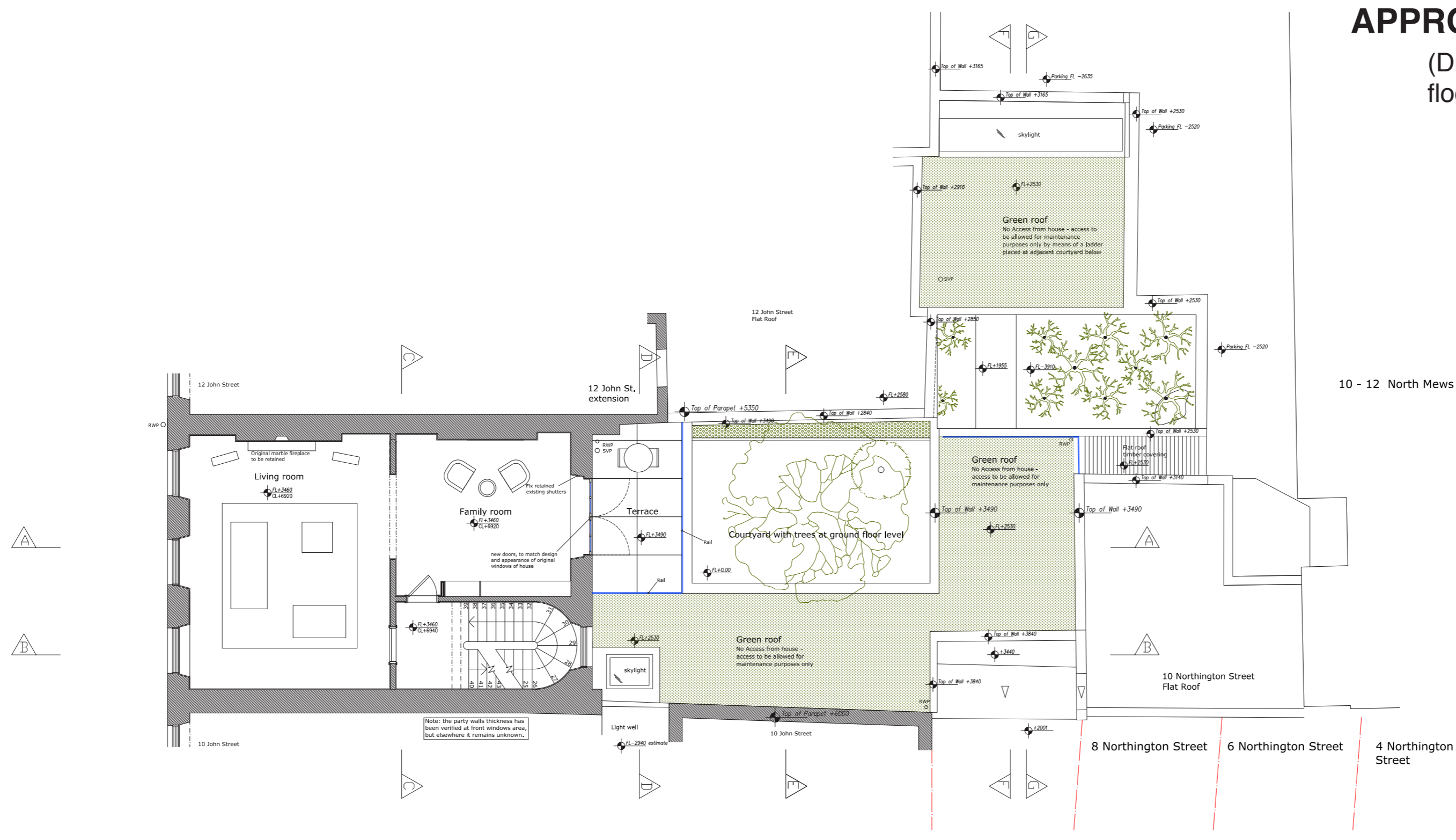

**PROPOSED PLANNING 2016/0992/P**

(Drawing Name: A-1102 proposed level 01)

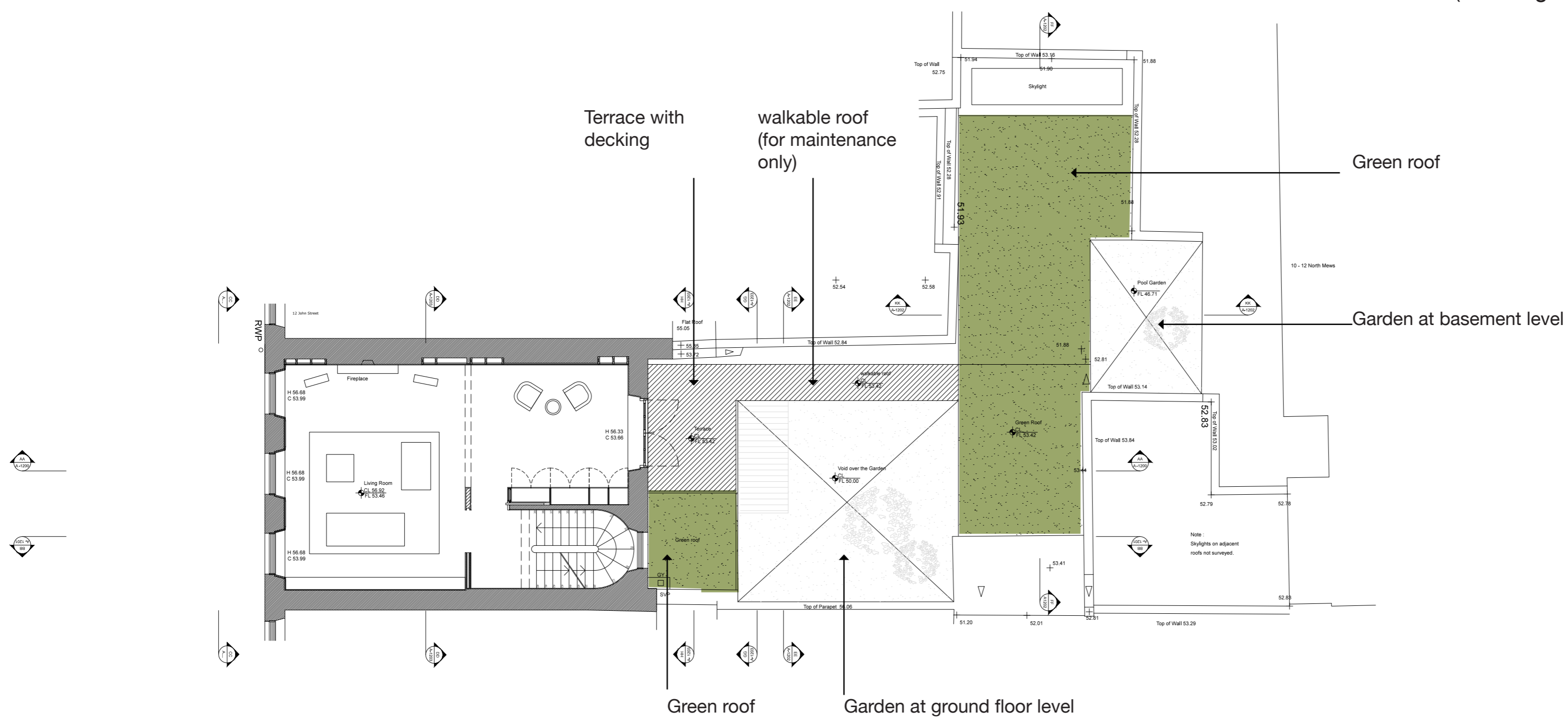

**SECOND FLOOR LEVEL 02**

**THIRD FLOOR LEVEL 03**

**FORTH FLOOR LEVEL 04**

**EXISTING**

(Drawing Name A-1013 existing level 02-03-04)

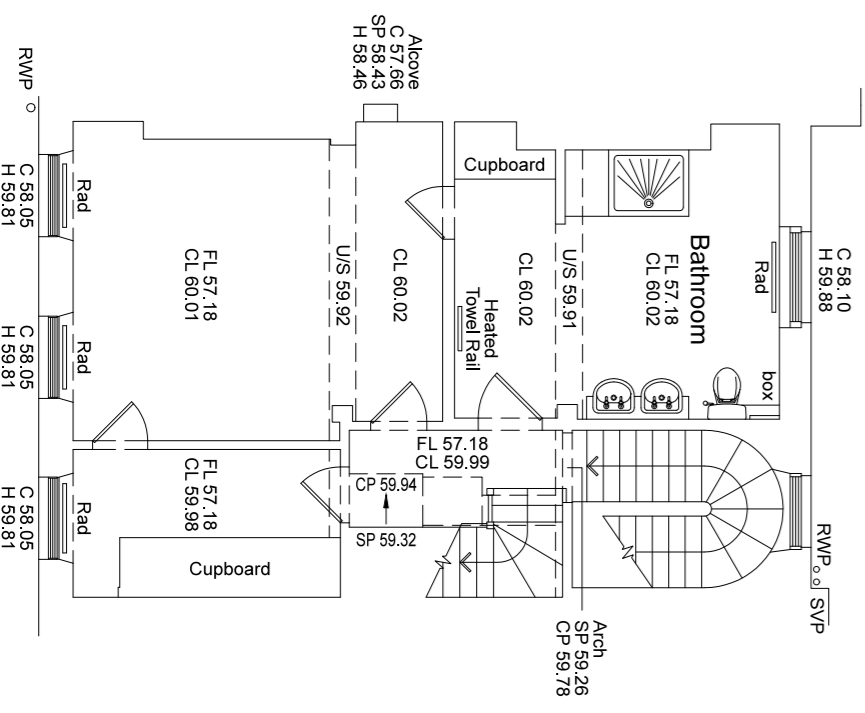

second floor

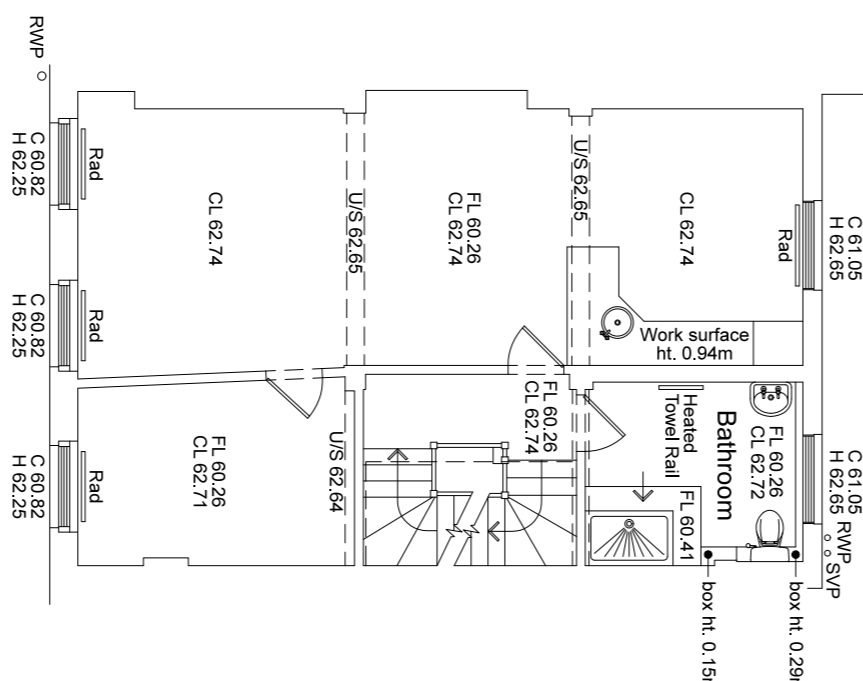

third floor

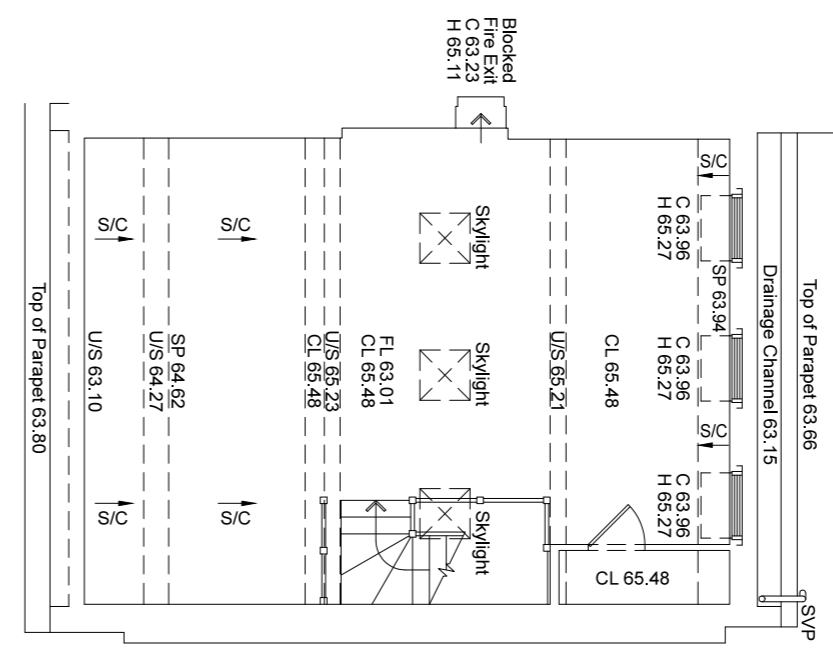

forth floor

**APPROVED PLANNING 2015/0331/P**

(Drawing Name drawing 117-18-19-19A proposed second-third- fourth-roof floor - 23.02.2015 )

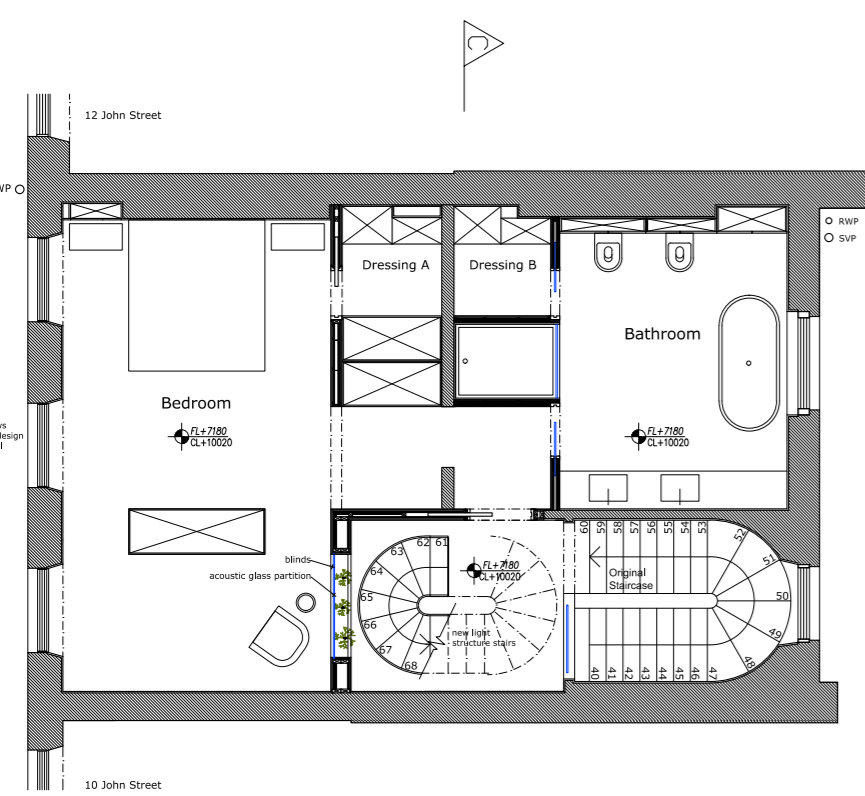

second floor

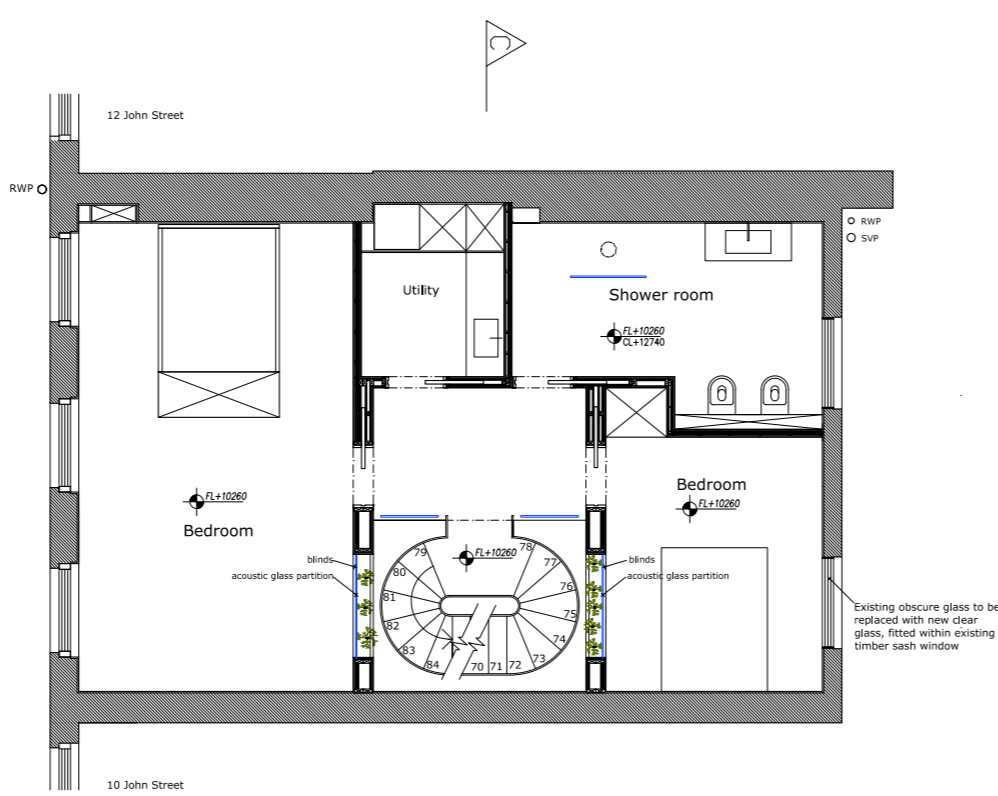

third floor

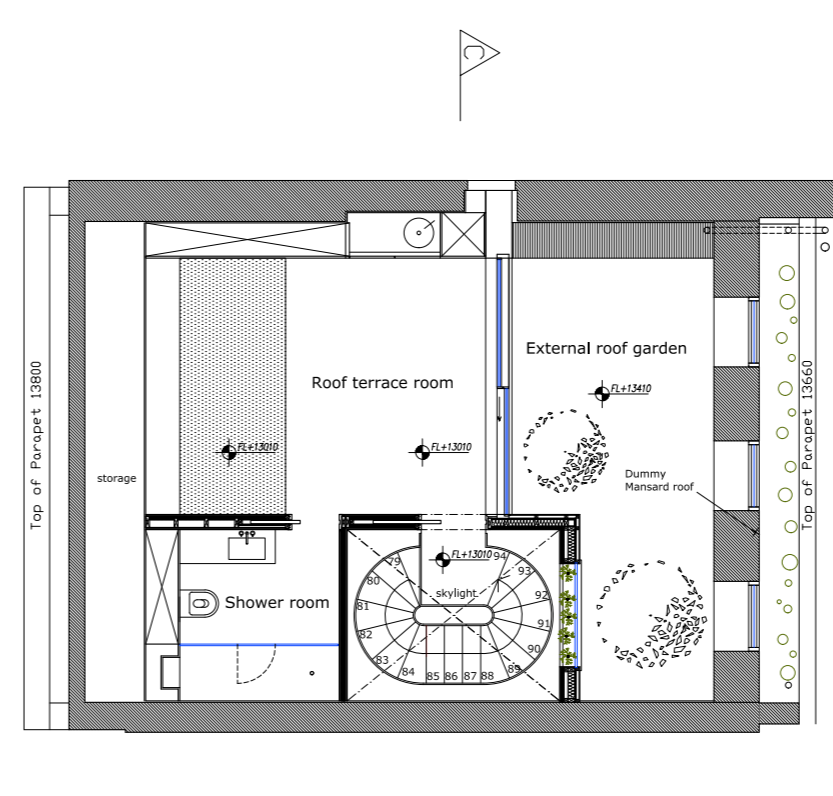

forth floor

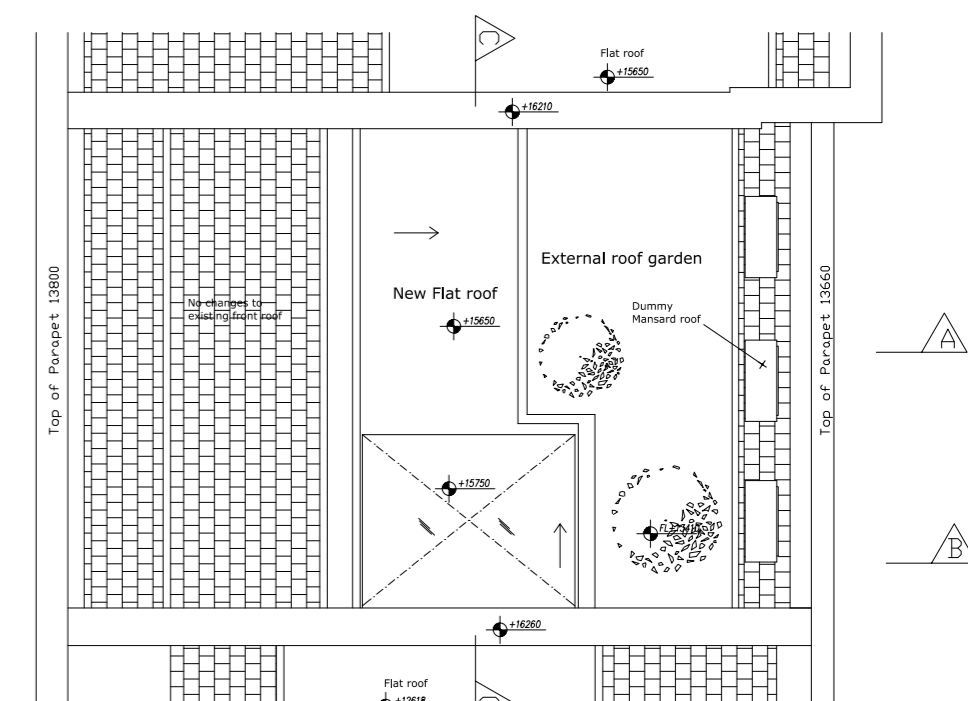

roof

**PROPOSED PLANNING 2016/0992/P**

(Drawing Name A-1103 proposed level 02-03-04)

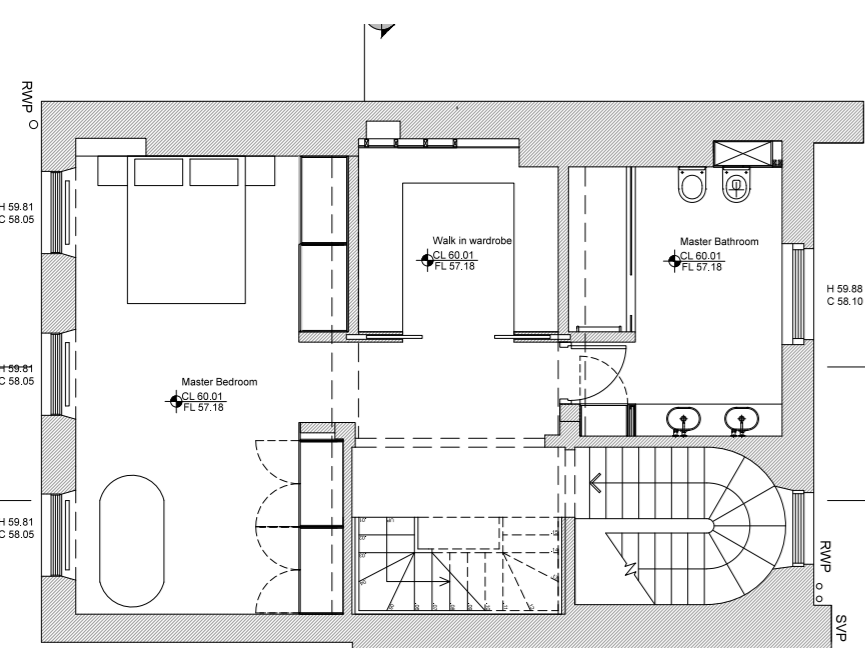

second floor

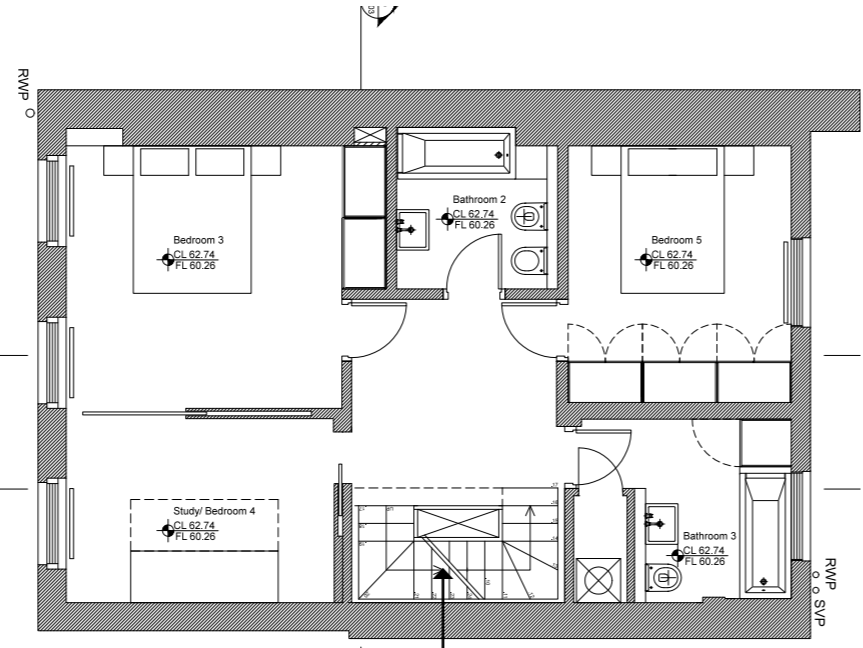

third floor

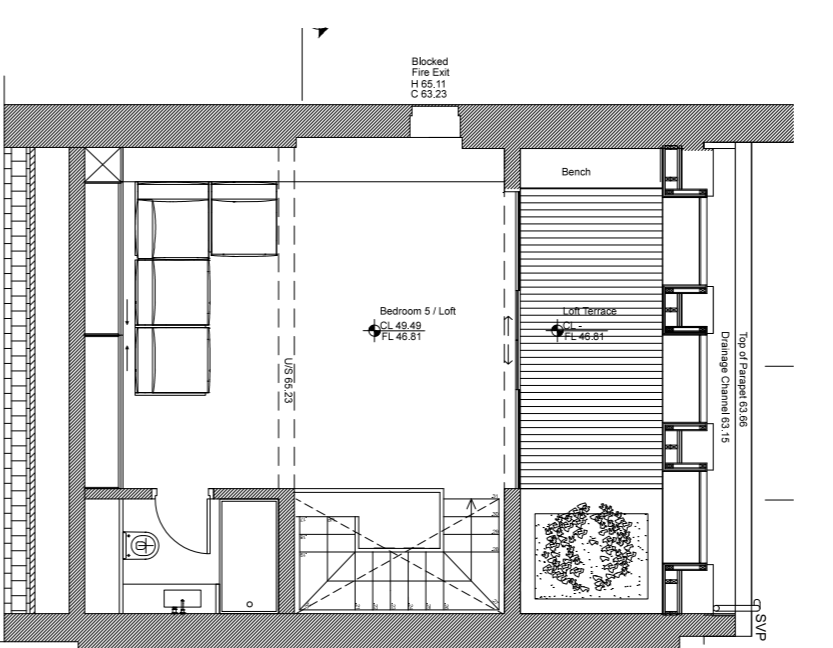

forth floor

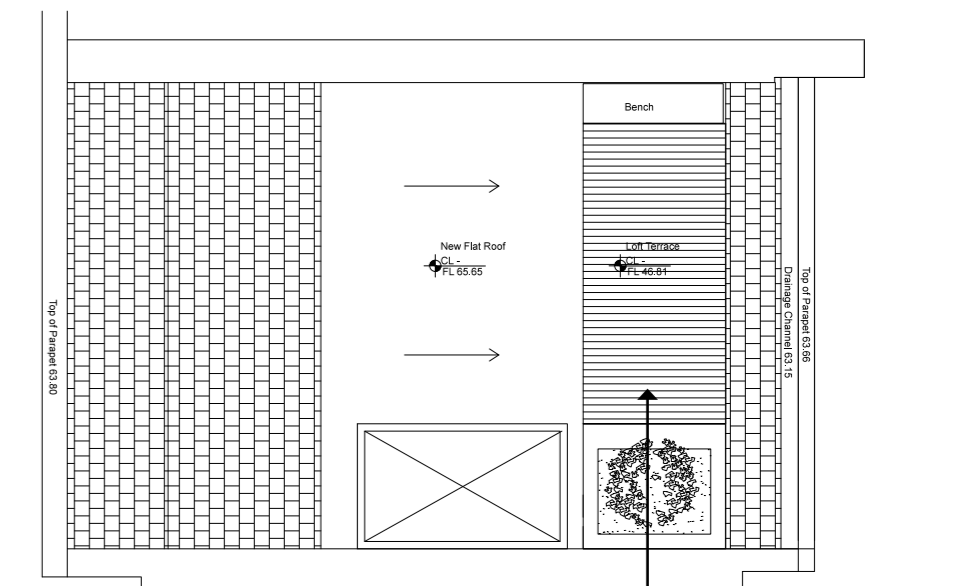

roof

We propose to keep the stairwell in the existing position in order to not interfere with the structure of the building.

we keep the approved terrace aligning it with the roof original structure

# SECTION A-A

**EXISTING**

(Drawing Name: A-1020 existing section A-A)

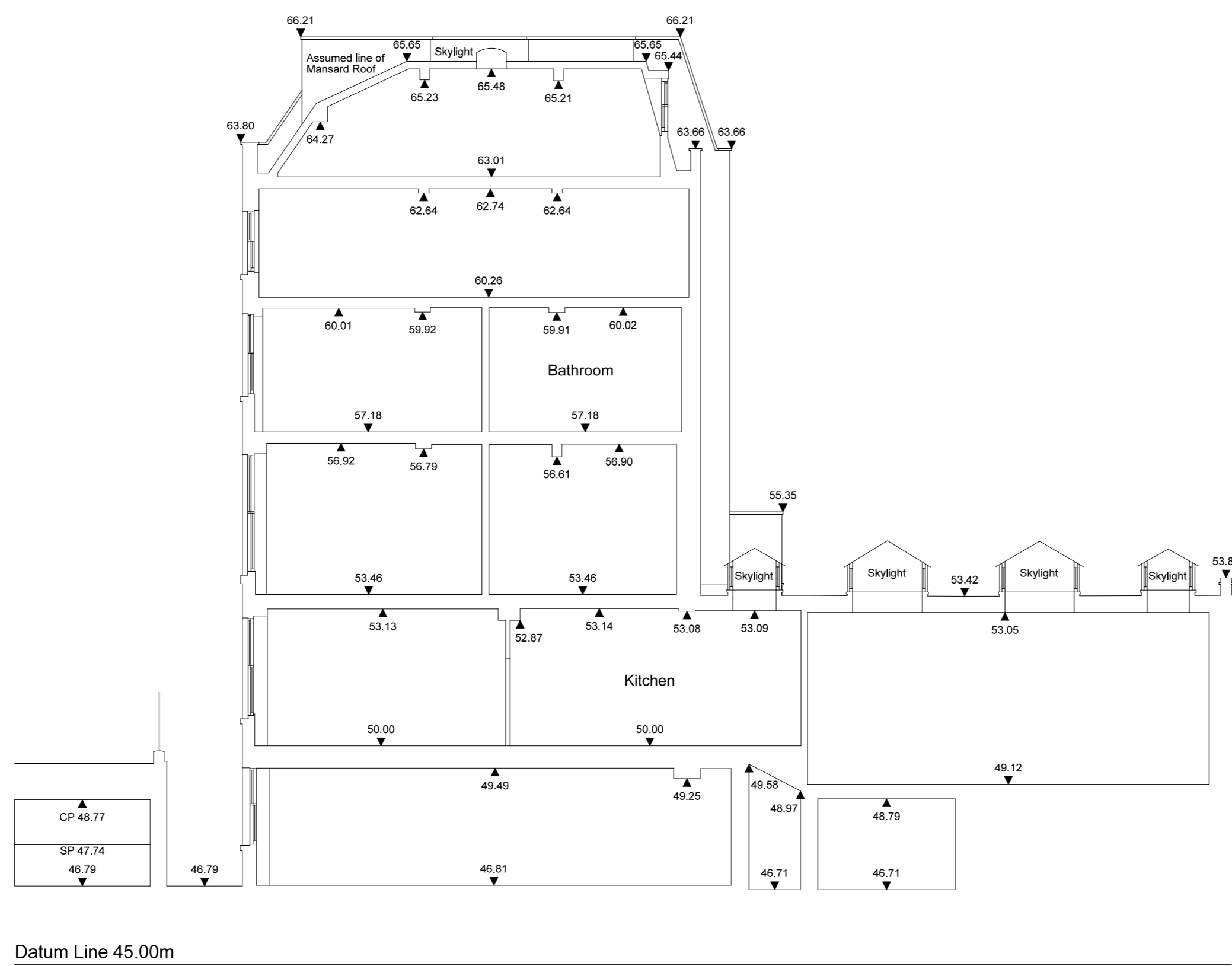

**APPROVED PLANNING 2015/0331/P**

(Drawing Name: drawing 20 - proposed section A-A - 23.02.2015)

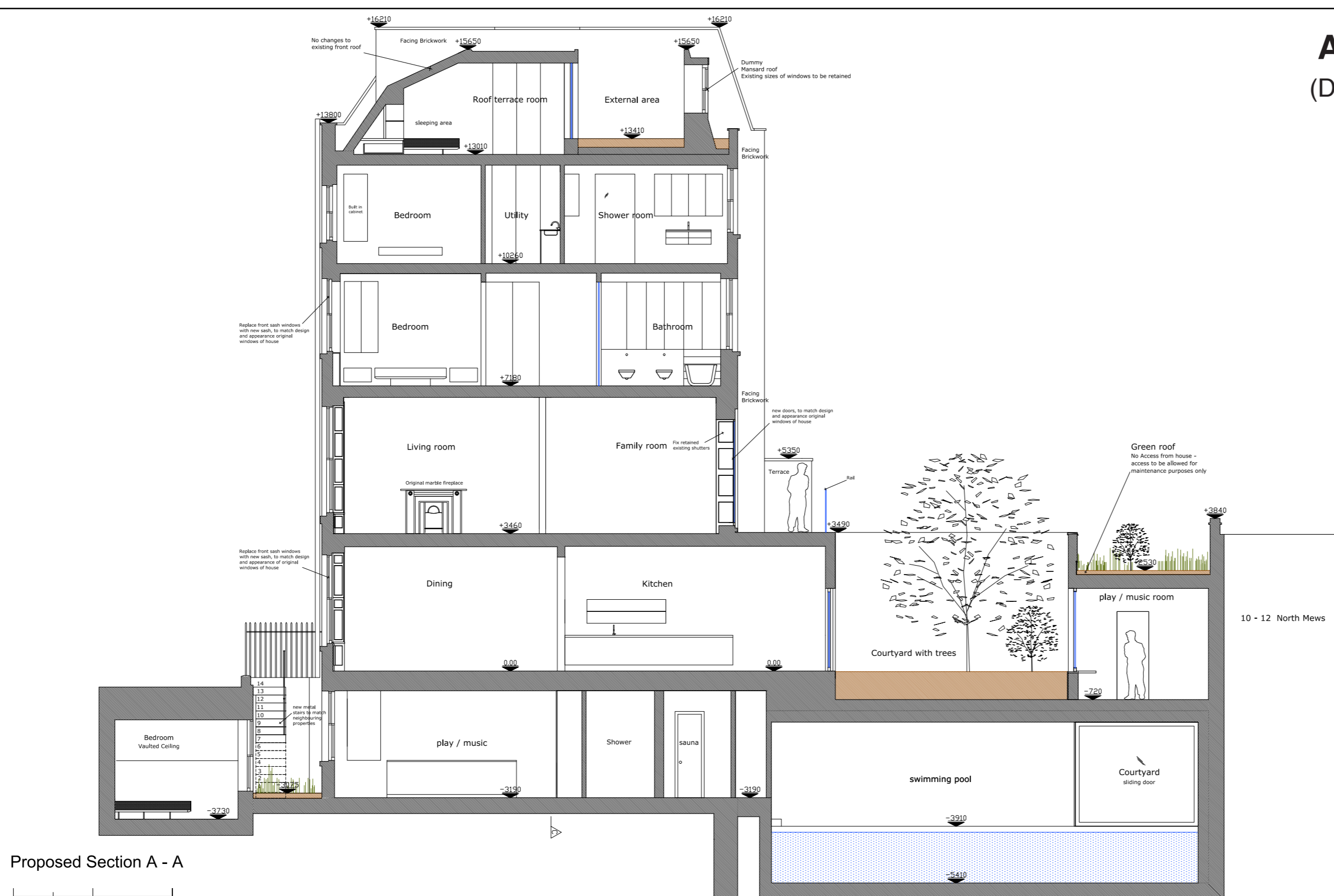

**PROPOSED PLANNING 2016/0992/P**

(Drawing Name: A-1200 proposed section A-A)

