

Elevation

Unit 92

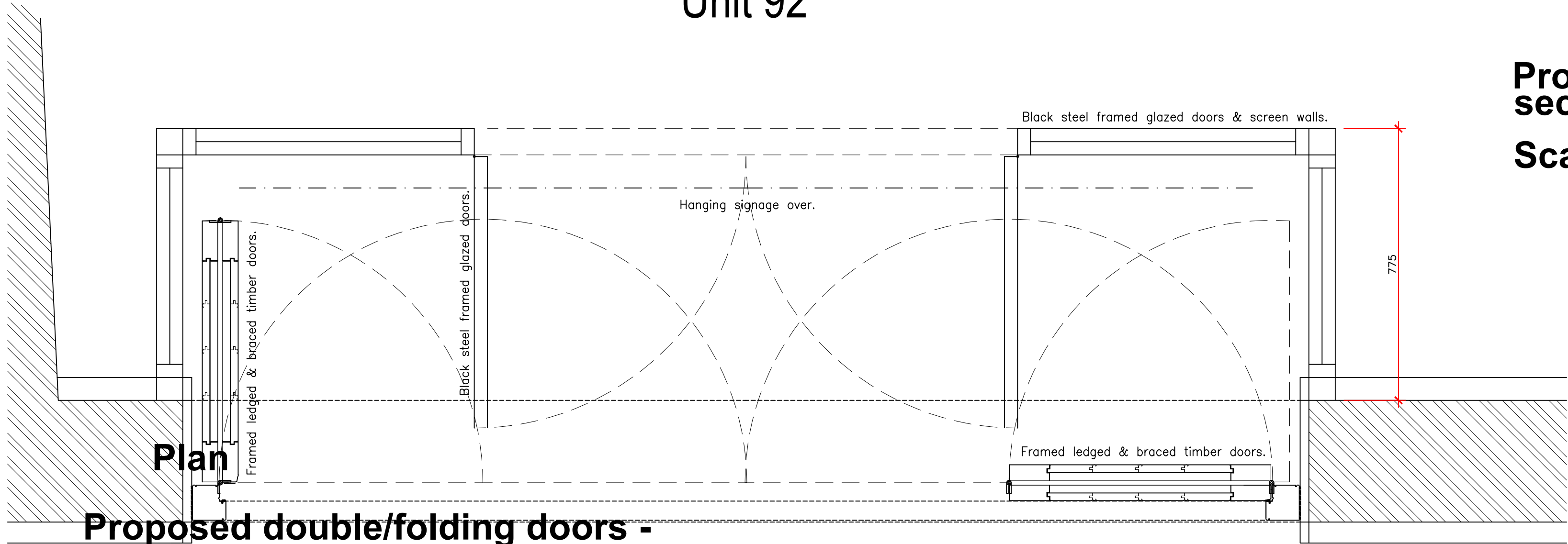

Proposed double/folding doors
Scale 1:10

Proposed double/folding doors - detail section
Scale 1:2

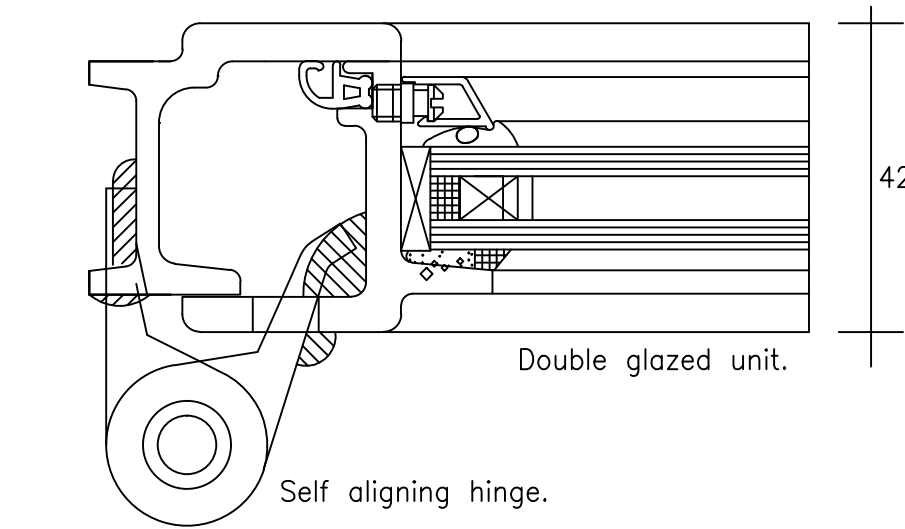

Proposed typical jamb (inner doors)-
Scale 1:1

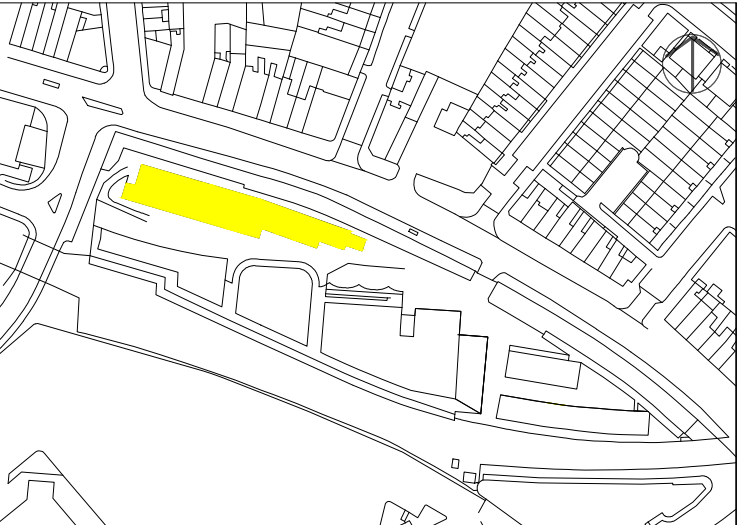
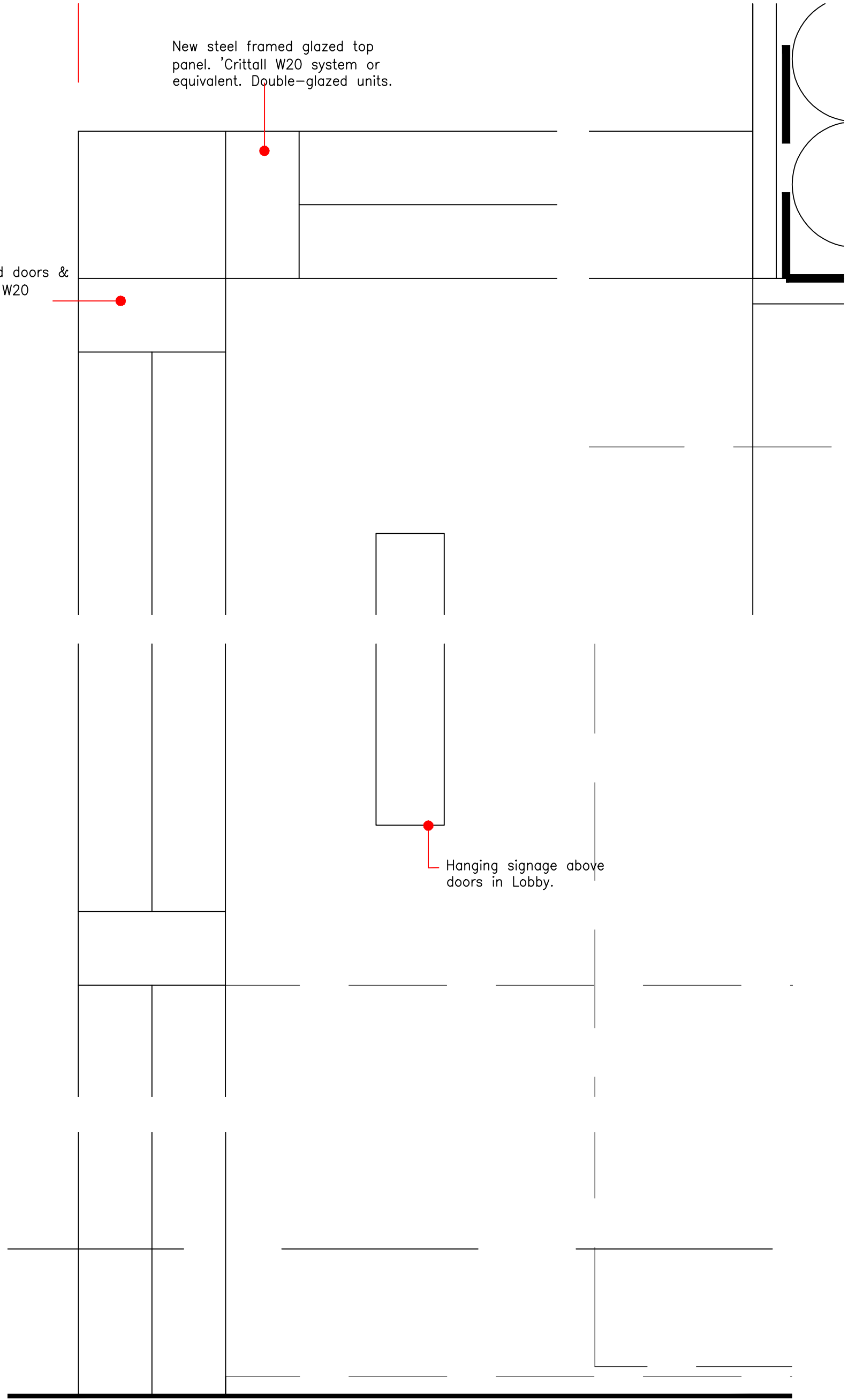

Please note that information used to produce these drawings is based on measured survey supplied by others; Heritage Architecture can not be held responsible for any inaccuracies that may exist. Please do not scale drawings. All dimensions should be verified on site.

Note: All structural opening sizes are to be site checked and details confirmed prior to any joinery manufacture.

Camden Stables Market
London
NW1
United Kingdom

STANLEY SIDINGS LTD

Camden Stables Market
THE HORSE HOSPITAL

Drawing Title
**Proposed Works to Unit 92 -
Proposed double/folding doors
(Unit 92)-sheet 2**

Scale 1:10 /1:2 @ A1

Drawing Status
Planning & Listed Building Consent

Drawing No
April 2016 HH-unit 92-07



STEPHEN LEVRANT HERITAGE ARCHITECTURE
62 British Grove, London, W4 2NL
E-mail: info@heritagegmail.co.uk