

**Proposed Ground floor plan (unit 92) -
Scale 1:50**

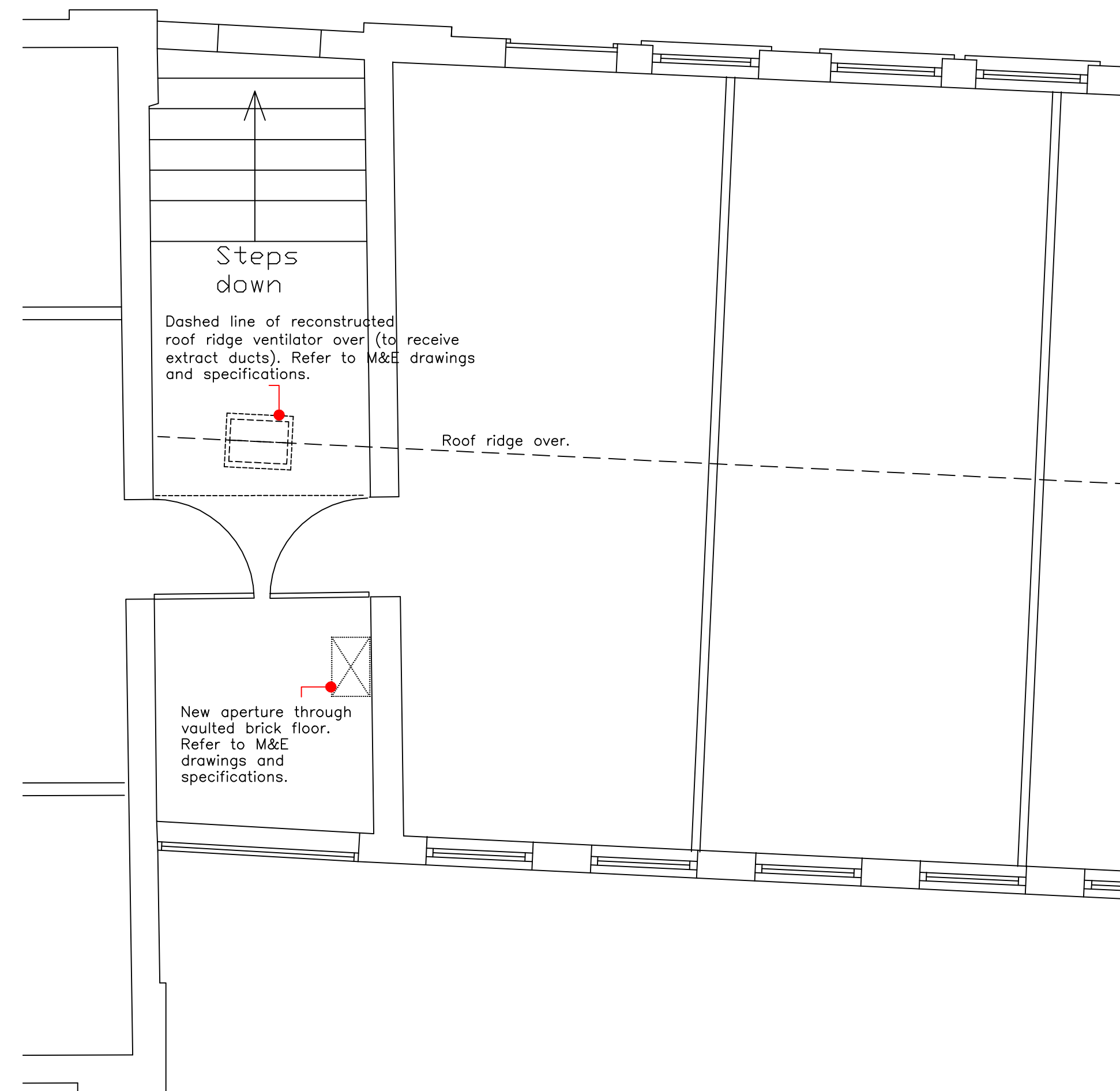

**Proposed First floor plan -
Scale 1:50**

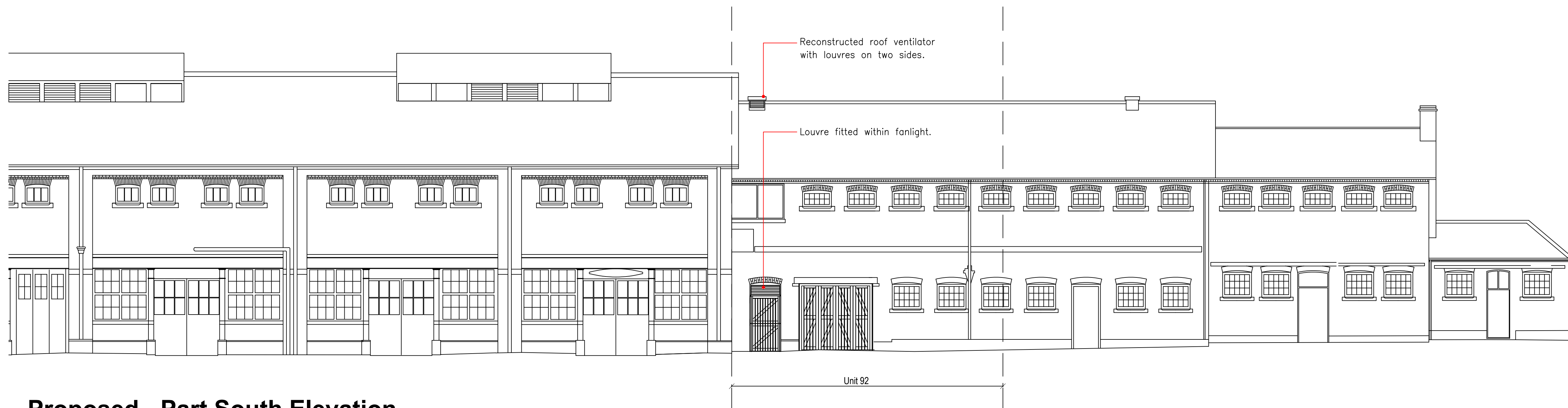

**Proposed - Part South Elevation
Scale 1:100**

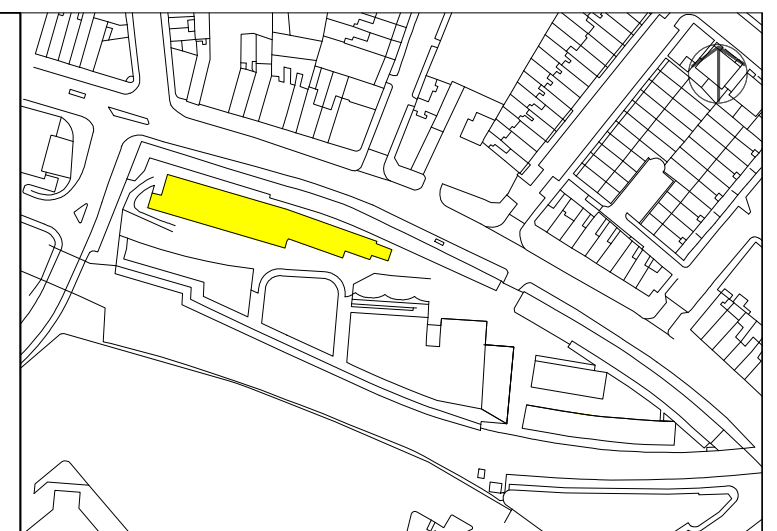

Please note that information used to produce these drawings is based on measured survey supplied by others; Heritage Architecture can not be held responsible for any inaccuracies that may exist. Please do not scale drawings. All dimensions should be verified on site.

Camden Stables Market
London
NW1
United Kingdom

STANLEY SIDINGS LTD

**Camden Stables Market
THE HORSE HOSPITAL**

Drawing Title
**Proposed Works to Unit 92 -
Proposed Plans & Elevations**

Scale 1:50 / 1:100 @ A1

Drawing Status
Planning & Listed Building Consent

Drawing No
April 2016 HH-unit 92-03



STEPHEN LEVRANT HERITAGE ARCHITECTURE
62 British Grove, London, W4 2NL
E-mail: info@heritagemail.co.uk