

**Existing Ground floor plan (unit 92) -  
Scale 1:50**

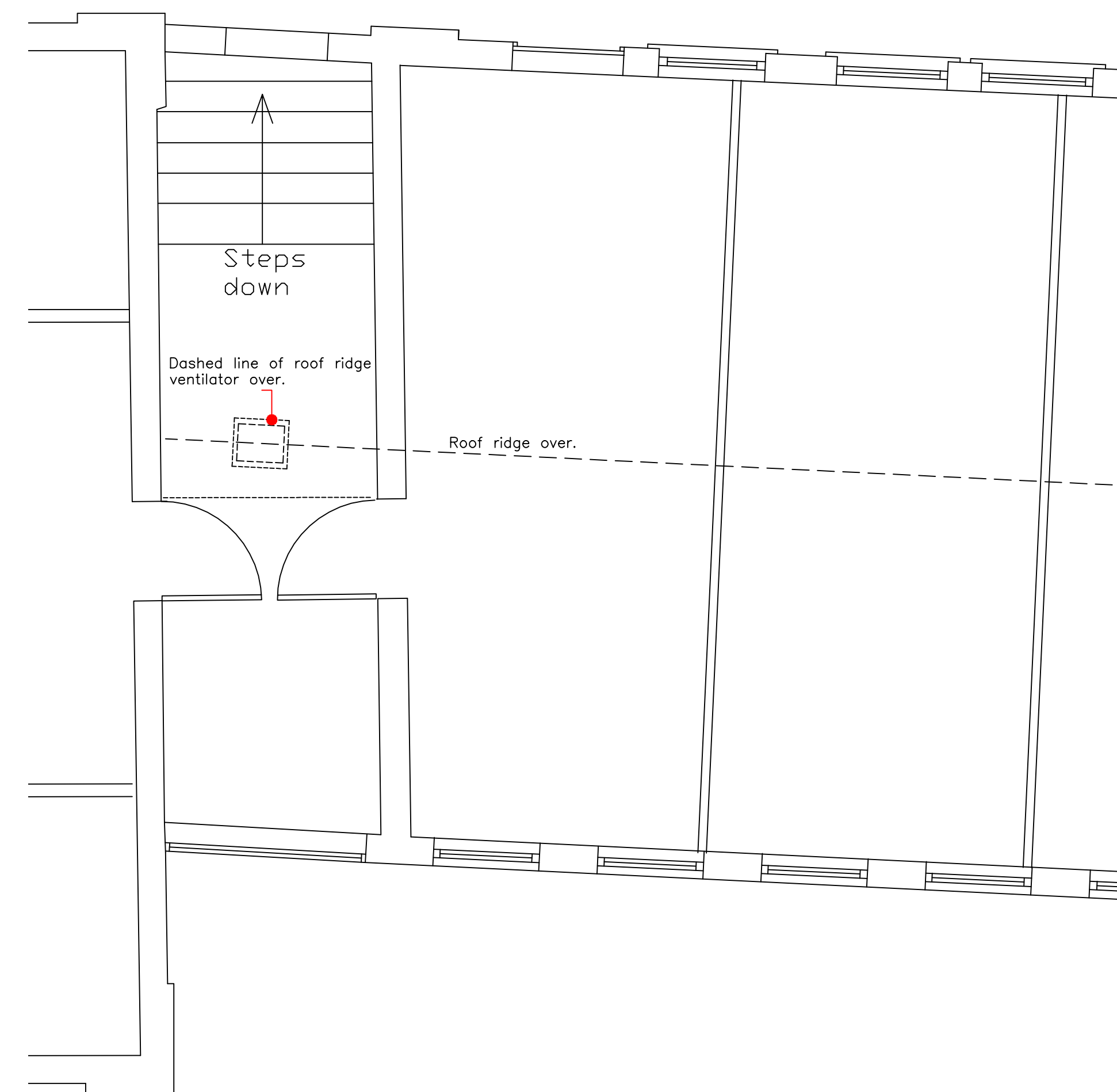

**Existing First floor plan -  
Scale 1:50**

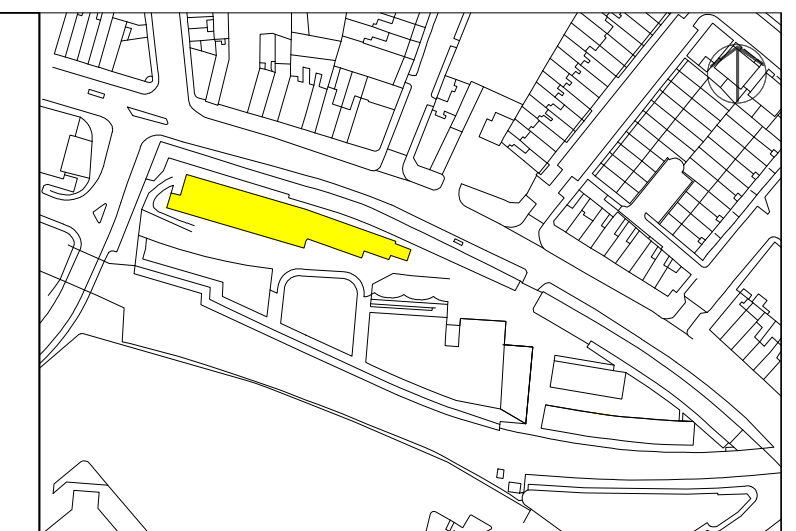

Please note that information used to produce these drawings is based on measured survey supplied by others; Heritage Architecture can not be held responsible for any inaccuracies that may exist. Please do not scale drawings. All dimensions should be verified on site.



**Existing - Part South Elevation  
Scale 1:100**

Camden Stables Market  
London  
NW1  
United Kingdom

**STANLEY SIDINGS LTD**

**Camden Stables Market  
THE HORSE HOSPITAL**

Drawing Title  
**Proposed Works to Unit 92 -  
Existing Plans & Elevations**

Scale 1:50 / 1:100 @ A1

Drawing Status  
Planning & Listed Building Consent

Drawing No  
April 2016 HH-unit 92-02



**STEPHEN LEVRANT HERITAGE ARCHITECTURE**  
62 British Grove, London, W4 2NL  
E-mail: info@heritageemail.co.uk