

Bike Store / Caretaker's Office Ground Floor - As Existing



Bike Store / Caretaker's Office Roof Plan - As Existing

**PLANNING ISSUE**

Check all dimensions on site. Do not scale off drawings without prior consultation. Any discrepancies to be reported to architects before execution of relevant works. This drawing has been produced for the London Borough of Camden for the development of Netley Primary School, 74 Stanhope Street, NW1 and for that application alone and is not intended for use by any other person or for any other purpose. Drawings remain copyright of Hayhurst and Co. and may not be reproduced without written consent or licence.

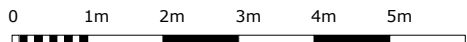

PLANNING	07.03.2016	r1
Issue/Revision	Date	Rev

**Project:**  
**STEM & 2 Year Old Provision**  
 Netley Primary School, 74 Stanhope Street, London, NW1 3EX

Hayhurst and Co.

26 Fournier Street, London, E1 6QE  
 T: (020) 7247 7028 F: (020) 7247 7029  
 E. mail@hayhurstand.co.uk www.hayhurstand.co.uk

Subject: WCs - As Existing

Scale: 1:100 Date: 16.09.2015

Original Size: A3

Drawing No.: **184 2YO A400 r1**

# PLANNING ISSUE

Check all dimensions on site. Do not scale off drawings without prior consultation. Any discrepancies to be reported to architects before execution of relevant works. This drawing has been produced for the London Borough of Camden for the development of Netley Primary School, 74 Stanhope Street, NW1 and for that application alone and is not intended for use by any other person or for any other purpose. Drawings remain copyright of Hayhurst and Co. and may not be reproduced without written consent or licence.

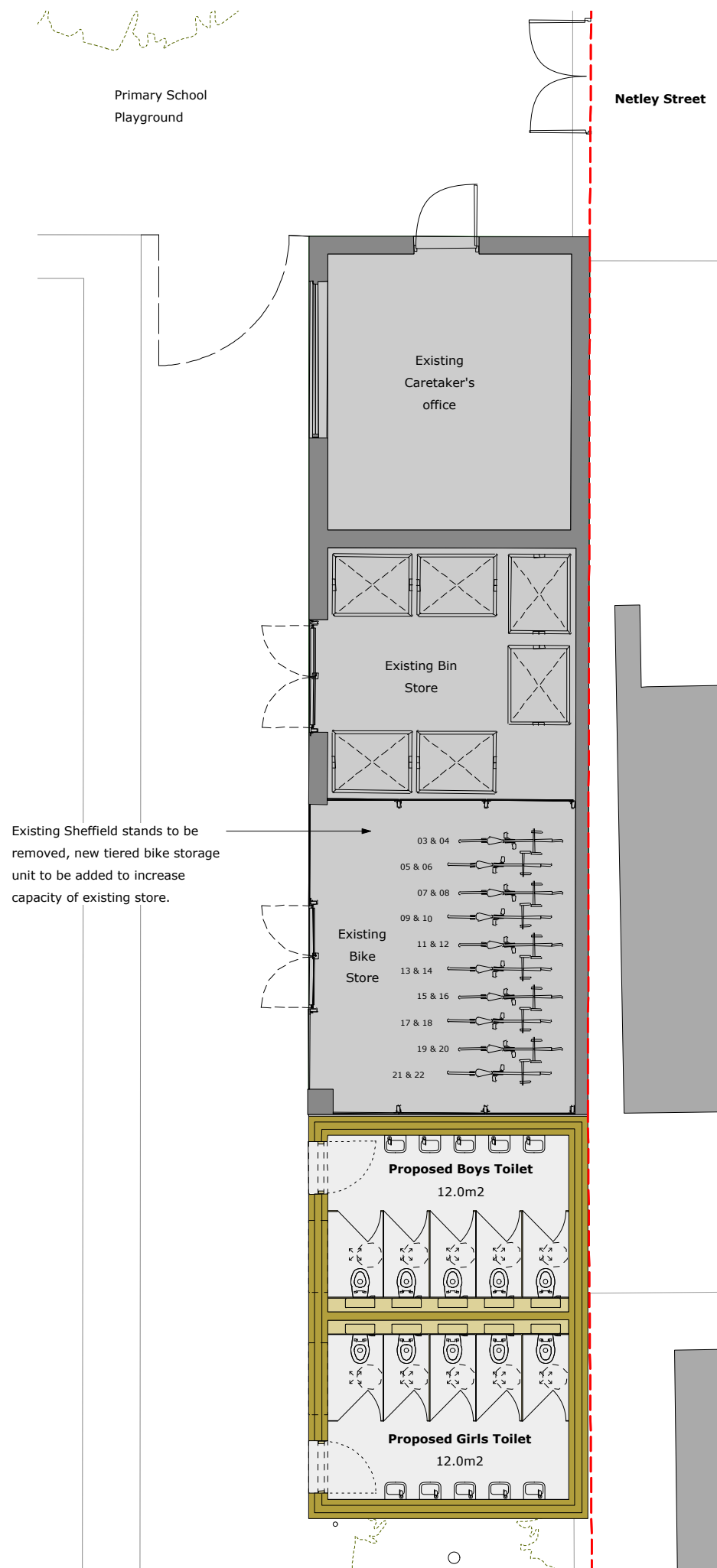
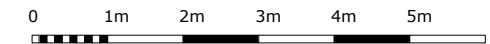

**Bike Store / Caretaker's Office Ground Floor - Proposed**



**Bike Store / Caretaker's Office Roof Plan - Proposed**

Issue/Revision	Date	Rev
PLANNING	07.03.2016	r1

**Project:**  
**STEM & 2 Year Old Provision**  
 Netley Primary School, 74 Stanhope Street, London, NW1 3EX

Hayhurst and Co.

26 Fournier Street, London, E1 6QE  
 T: (020) 7247 7028 F: (020) 7247 7029  
 E. mail@hayhurstand.co.uk www.hayhurstand.co.uk

Subject: WCs - Proposed Plans

Scale: 1:100 Date: 16.09.2015

Original Size: A3

Drawing No.: **184 2YO A401 r1**

# PLANNING ISSUE

Check all dimensions on site. Do not scale off drawings without prior consultation. Any discrepancies to be reported to architects before execution of relevant works. This drawing has been produced for the London Borough of Camden for the development of Netley Primary School, 74 Stanhope Street, NW1 and for that application alone and is not intended for use by any other person or for any other purpose. Drawings remain copyright of Hayhurst and Co. and may not be reproduced without written consent or licence.



South Elevation - As Existing

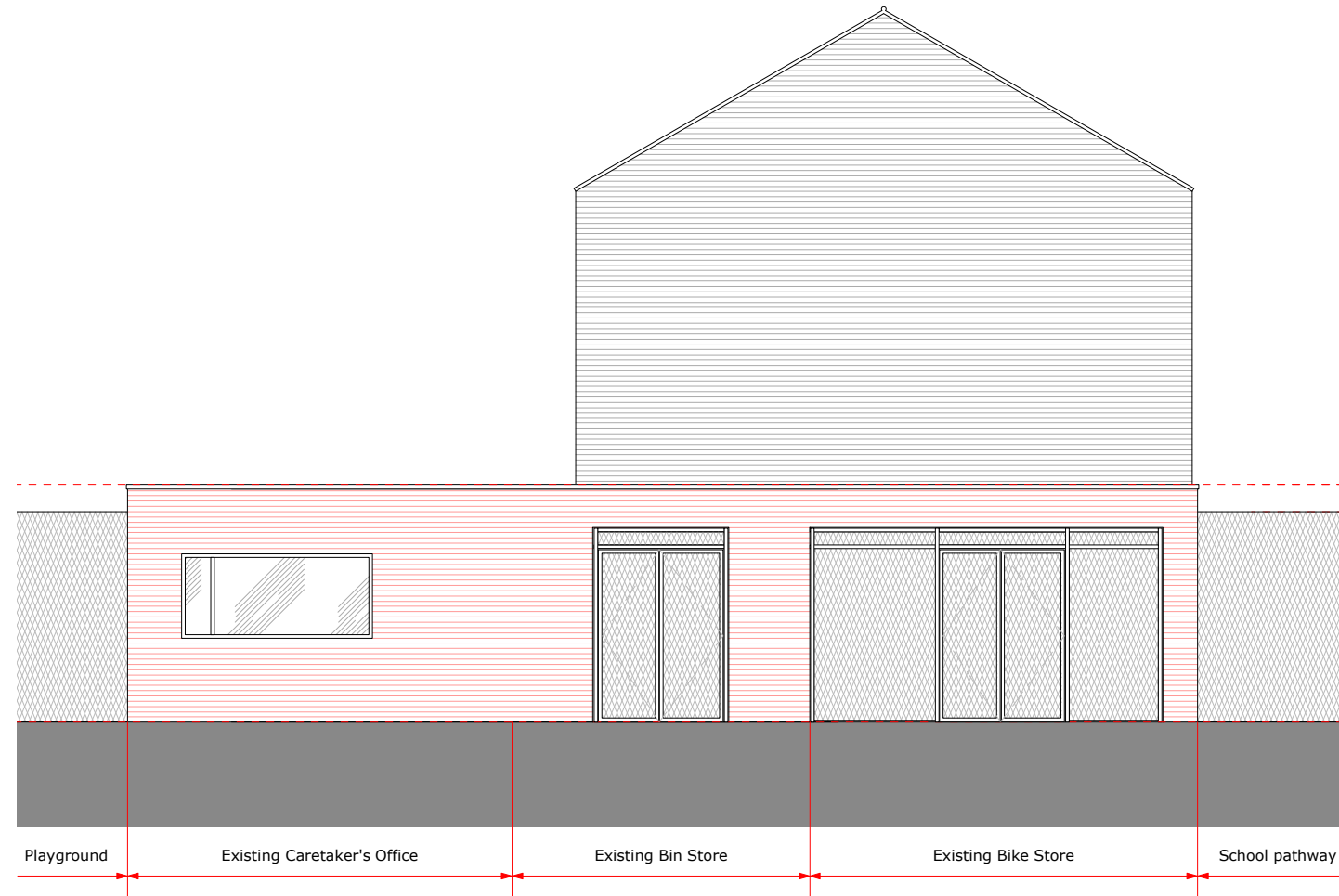

West Elevation - As Existing

Top of parapet: +29,551

Perimeter fence: +29,163

Playground level / FFL: +26,163

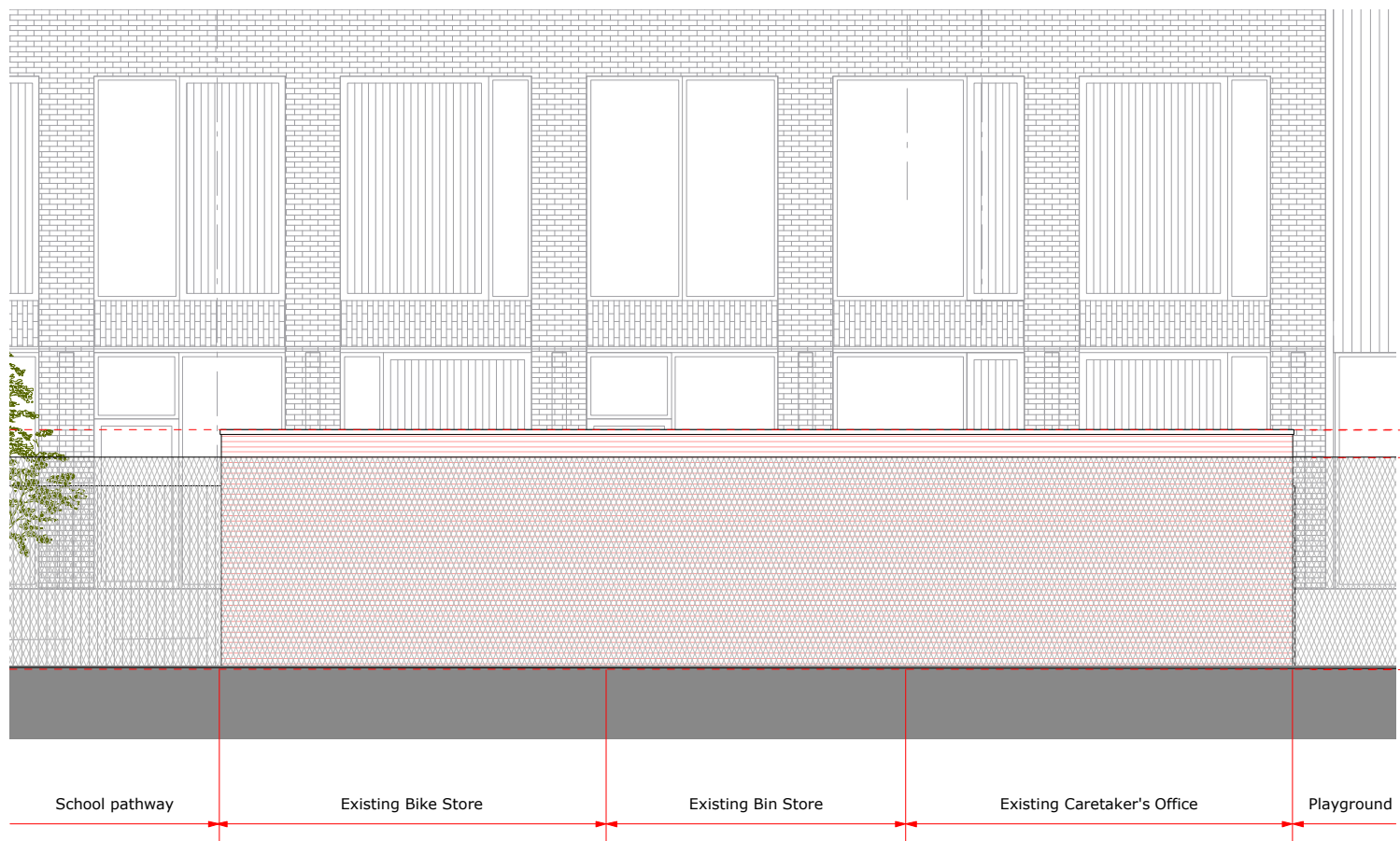

West Elevation - As Existing

Top of parapet: +29,551

Perimeter fence: +29,163

Playground level / FFL: +26,163

Issue/Revision	Date	Rev
PLANNING	07.03.2016	r1

Project:  
**STEM & 2 Year Old Provision**  
 Netley Primary School, 74 Stanhope Street, London, NW1 3EX

Hayhurst and Co.

26 Fournier Street, London, E1 6QE  
 T: (020) 7247 7028 F: (020) 7247 7029  
 E. mail@hayhurstand.co.uk www.hayhurstand.co.uk

Subject: WCs - As Existing Elevations

Scale: 1:100 Date: 16.09.2015

Original Size: A3

Drawing No.: **184 2YO A402 r1**

# PLANNING ISSUE

Check all dimensions on site. Do not scale off drawings without prior consultation. Any discrepancies to be reported to architects before execution of relevant works. This drawing has been produced for the London Borough of Camden for the development of Netley Primary School, 74 Stanhope Street, NW1 and for that application alone and is not intended for use by any other person or for any other purpose. Drawings remain copyright of Hayhurst and Co. and may not be reproduced without written consent or licence.



South Elevation - Proposed

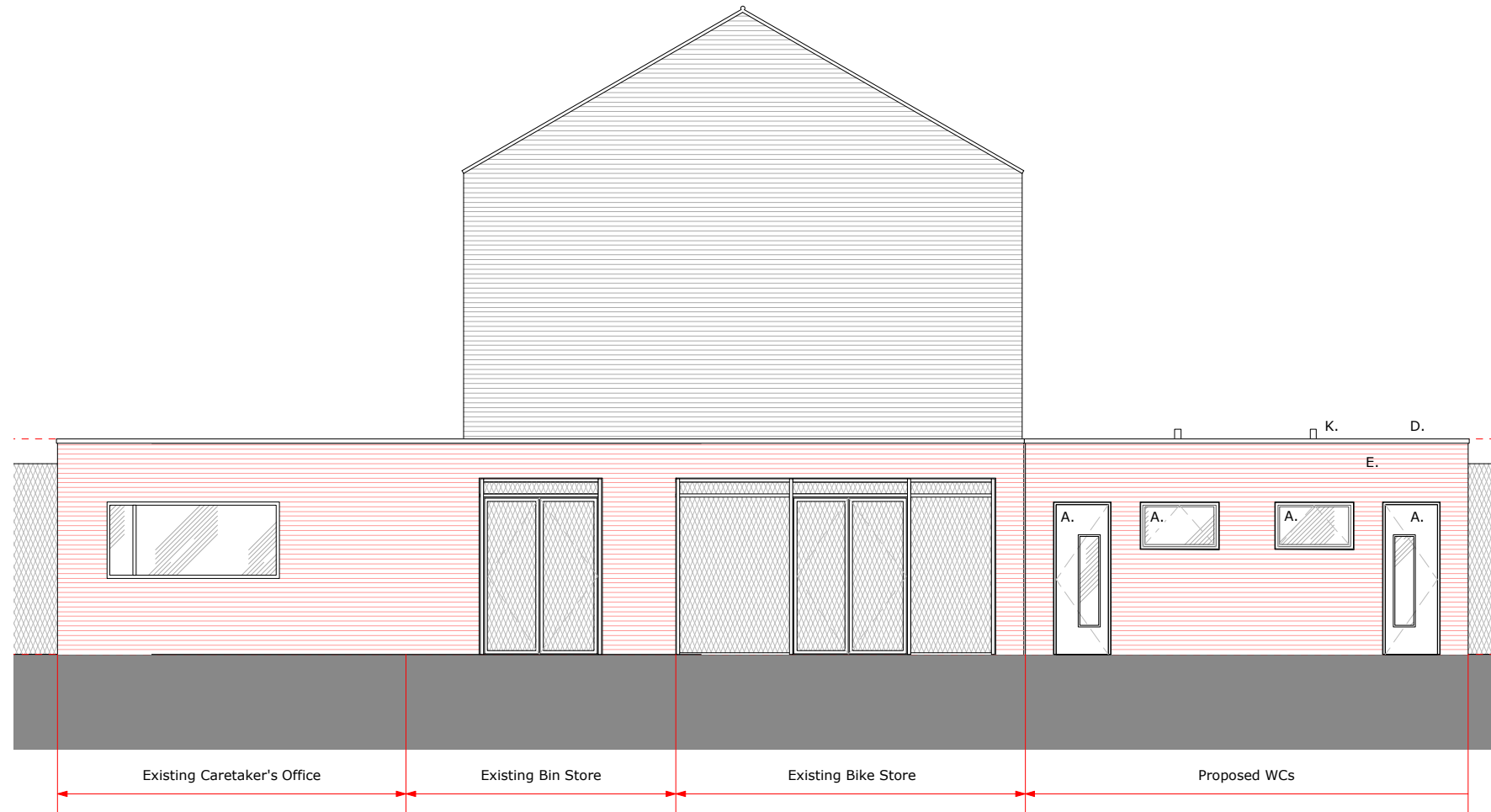

West Elevation - Proposed

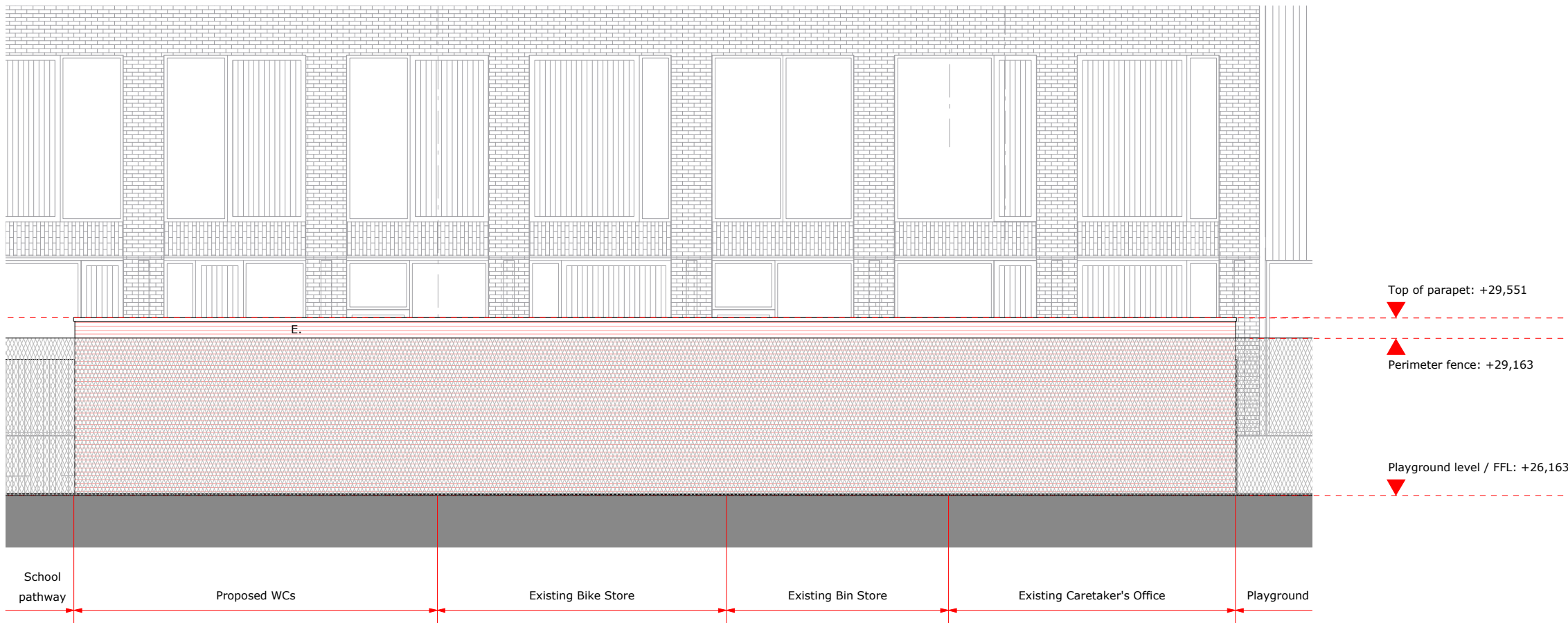

West Elevation - Proposed

### KEY

- A. PPC aluminum windows and doors
- D. PPC parapet copping to match existing
- E. Red brick to to match existing
- J. New Ppc aluminium rainwater goods
- K. Vent outlet

PLANNING	07.03.2016	r1
Issue/Revision	Date	Rev

Project:  
**STEM & 2 Year Old Provision**  
 Netley Primary School, 74 Stanhope Street, London, NW1 3EX

Hayhurst and Co.

26 Fournier Street, London, E1 6QE  
 T: (020) 7247 7028 F: (020) 7247 7029  
 E. mail@hayhurstand.co.uk www.hayhurstand.co.uk

Subject: WCs - Proposed Elevations  
 Scale: 1:100 Date: 16.09.2015

Original Size: A3

Drawing No.: **184 2YO A403 r1**