

PLANNING ISSUE

Check all dimensions on site. Do not scale off drawings without prior consultation. Any discrepancies to be reported to architects before execution of relevant works. This drawing has been produced for the London Borough of Camden for the development of Netley Primary School, 74 Stanhope Street, NW1 and for that application alone and is not intended for use by any other person or for any other purpose. Drawings remain copyright of Hayhurst and Co. and may not be reproduced without written consent or licence.

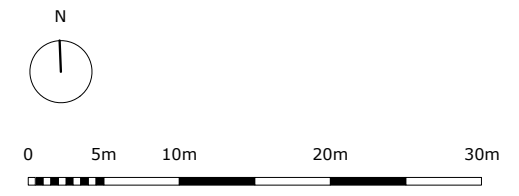

Site Plan and Location Plan - As Existing

PLANNING	07.03.2016	r1
Issue/Revision	Date	Rev
Project:		
STEM & 2 Year Old Provision Netley Primary School, 74 Stanhope Street, London, NW1 3EX		
Hayhurst and Co.		
26 Fournier Street, London, E1 6QE T: (020) 7247 7028 F: (020) 7247 7029 E. mail@hayhurstand.co.uk www.hayhurstand.co.uk		
Subject:	2YO Plan - Proposed	
Scale:	1:100	Date: 23.02.2016
Original Size:	A3	
Drawing No.:	184 2YO A100 r1	

PLANNING ISSUE

Check all dimensions on site. Do not scale off drawings without prior consultation. Any discrepancies to be reported to architects before execution of relevant works. This drawing has been produced for the London Borough of Camden for the development of Netley Primary School, 74 Stanhope Street, NW1 and for that application alone and is not intended for use by any other person or for any other purpose. Drawings remain copyright of Hayhurst and Co. and may not be reproduced without written consent or licence.

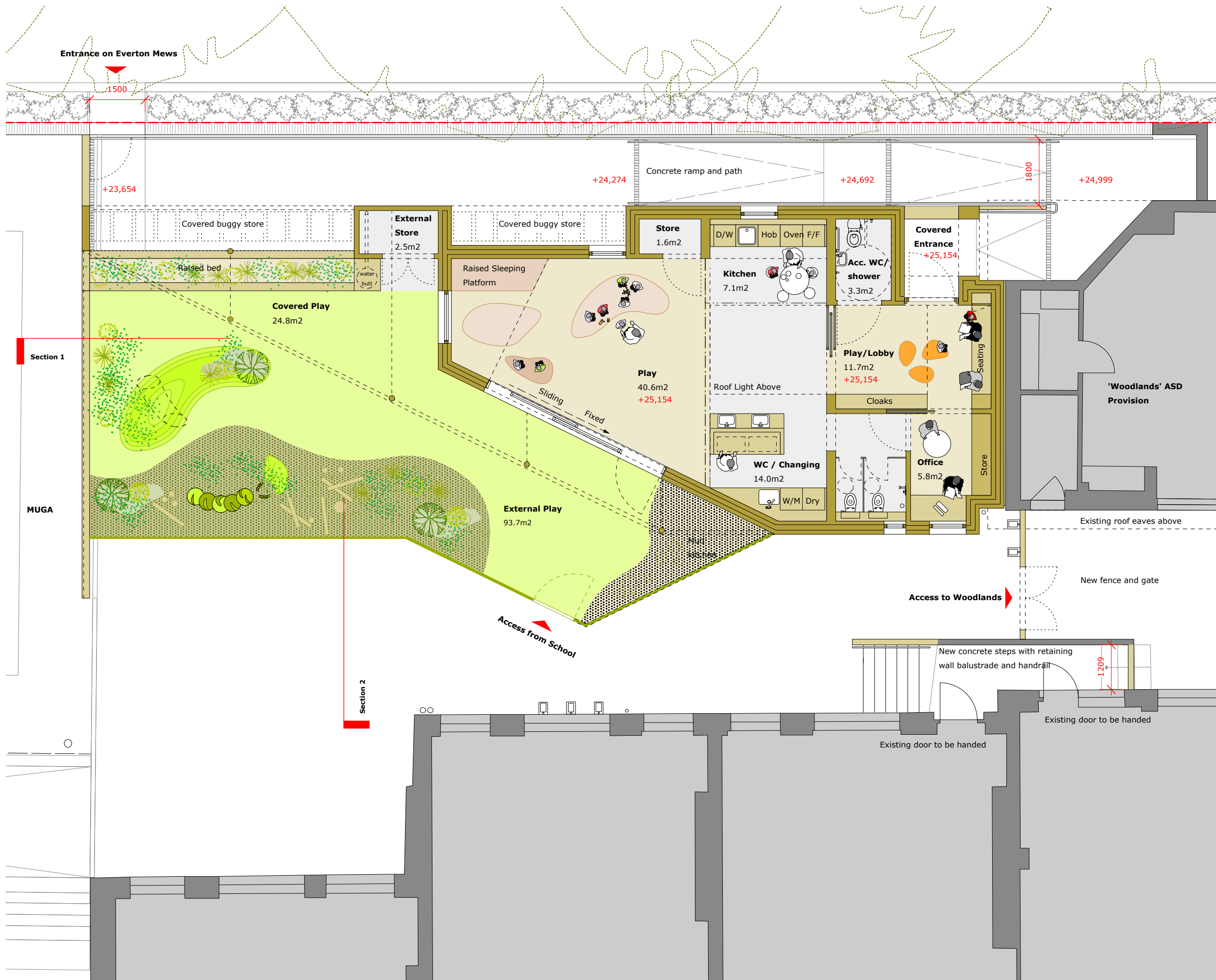
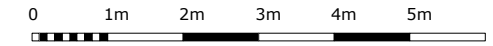

Issue/Revision	Date	Rev
PLANNING	07.03.2016	r2
Sloped roof pitch amended	12.02.2016	r1

Project:
STEM & 2 Year Old Provision
 Netley Primary School, 74 Stanhope Street, London, NW1 3EX

Hayhurst and Co.
 26 Fournier Street, London, E1 6QE
 T: (020) 7247 7028 F: (020) 7247 7029
 E. mail@hayhurstand.co.uk www.hayhurstand.co.uk

Subject: 2YO Plan - Proposed
 Scale: 1:100 Date: 16.09.2015

Original Size: A3
 Drawing No.: **184 2YO A101 r2**

PLANNING ISSUE

Check all dimensions on site. Do not scale off drawings without prior consultation. Any discrepancies to be reported to architects before execution of relevant works. This drawing has been produced for the London Borough of Camden for the development of Netley Primary School, 74 Stanhope Street, NW1 and for that application alone and is not intended for use by any other person or for any other purpose. Drawings remain copyright of Hayhurst and Co. and may not be reproduced without written consent or licence.

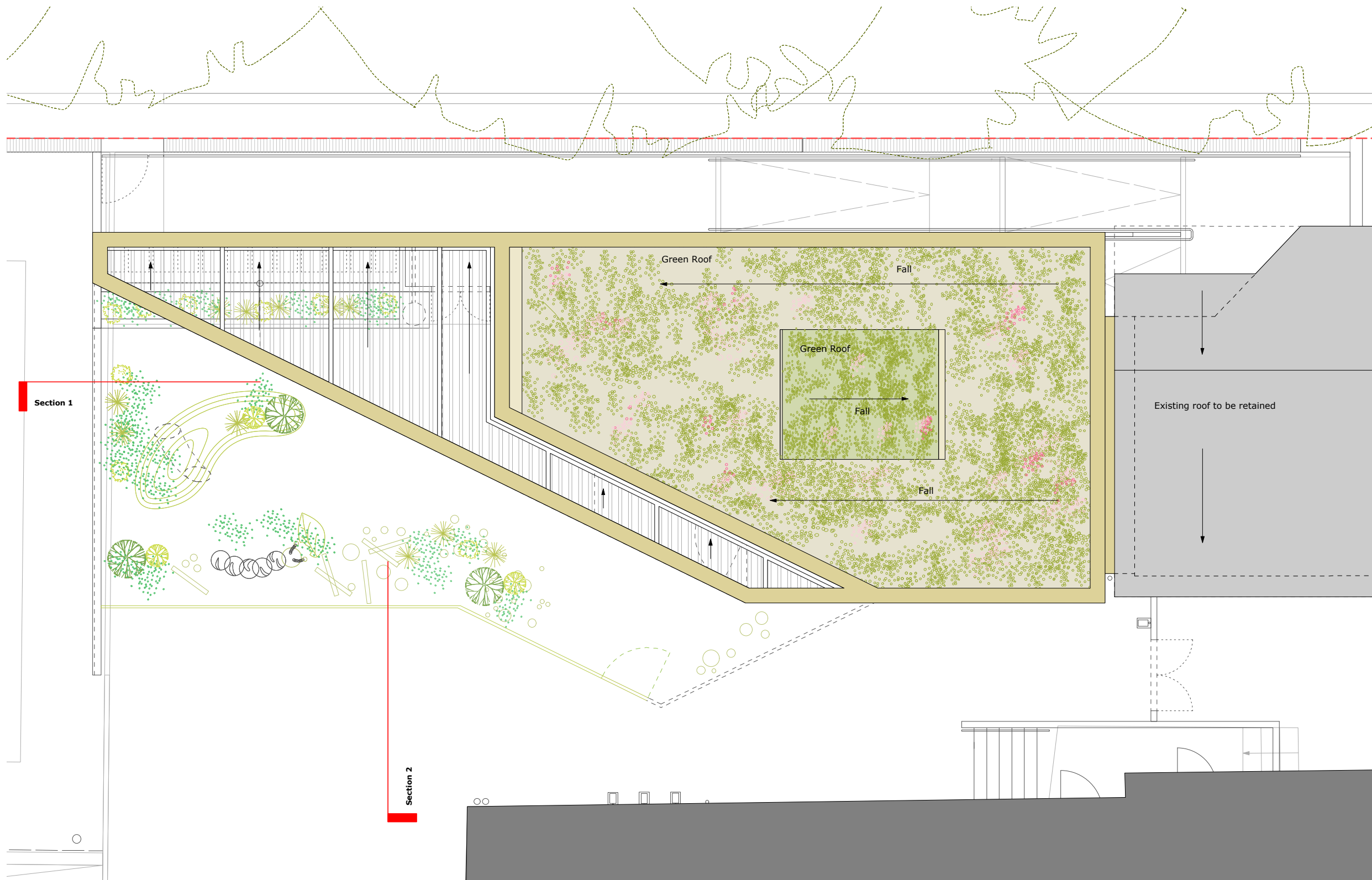
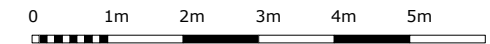

Issue/Revision	Date	Rev
PLANNING	07.03.2016	r2
Sloped roof pitch amended	12.02.2016	r1

Project:
STEM & 2 Year Old Provision
 Netley Primary School, 74 Stanhope Street, London, NW1 3EX

Hayhurst and Co.

26 Fournier Street, London, E1 6QE
 T: (020) 7247 7028 F: (020) 7247 7029
 E. mail@hayhurstand.co.uk www.hayhurstand.co.uk

Subject: 2YO Roof Plan - Proposed
 Scale: 1:100 Date: 16.09.2015

Original Size: A3

Drawing No.: **184 2YO A102 r2**