

PLANNING ISSUE

Check all dimensions on site. Do not scale off drawings without prior consultation. Any discrepancies to be reported to architects before execution of relevant works. This drawing has been produced for the London Borough of Camden for the development of Netley Primary School, 74 Stanhope Street, NW1 and for that application alone and is not intended for use by any other person or for any other purpose. Drawings remain copyright of Hayhurst and Co. and may not be reproduced without written consent or licence.

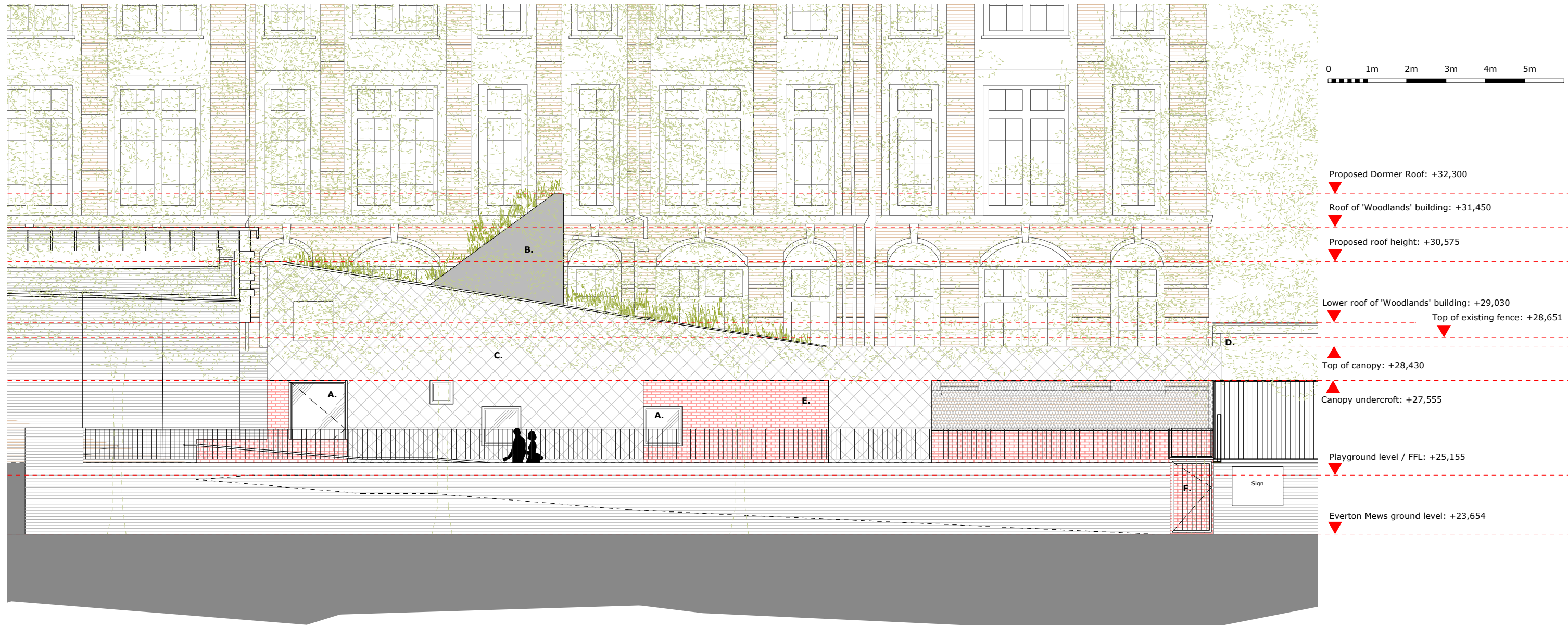

Proposed North Elevation - from Everton Mews

KEY

- A.** PPC aluminum windows and doors
- B.** Dormer cheeks clad in dark grey GRP
- C.** Glazed square tiles in diamond pattern
- D.** PPC parapet copping to match cladding
- E.** Red brick to recessed bays
- F.** New metal railing to match existing in style, lower in height, with new metal gate with access controls.

Issue/Revision	Date	Rev
PLANNING	07.03.2016	r2
Sloped roof pitch ammended	12.02.2016	r1

Project: STEM & 2 Year Old Provision Netley Primary School, 74 Stanhope Street, London, NW1 3EX	
Hayhurst and Co.	
26 Fournier Street, London, E1 6QE T: (020) 7247 7028 F: (020) 7247 7029 E. mail@hayhurstand.co.uk www.hayhurstand.co.uk	
Subject:	2YO North Elevation from - Proposed
Scale:	1:100 Date: 16.09.2015
Original Size:	A3
Drawing No.:	184 2YO A302 r2