

**EXTERNAL FINISHES:**

- Insulated Render**  
Spec Ref: 25-80-79/110
- Non - Acoustic Louvres**  
Spec Ref: 25-55-45/170

**MAINTENANCE & ACCESS NOTES:**

Maintenance access is provided to all areas requiring regular planned or ad-hoc maintenance. Where areas do not require regular maintenance, permanent access is not provided on the basis that suitable temporary access will be provided as and when it is needed.

**RESIDUAL RISKS**  
 Attention is drawn to the specific residual hazards identified to be managed by the client upon building completion. These risks are highlighted where relevant with the following symbol and reference. Please refer to the project risk register for full details of the risk.

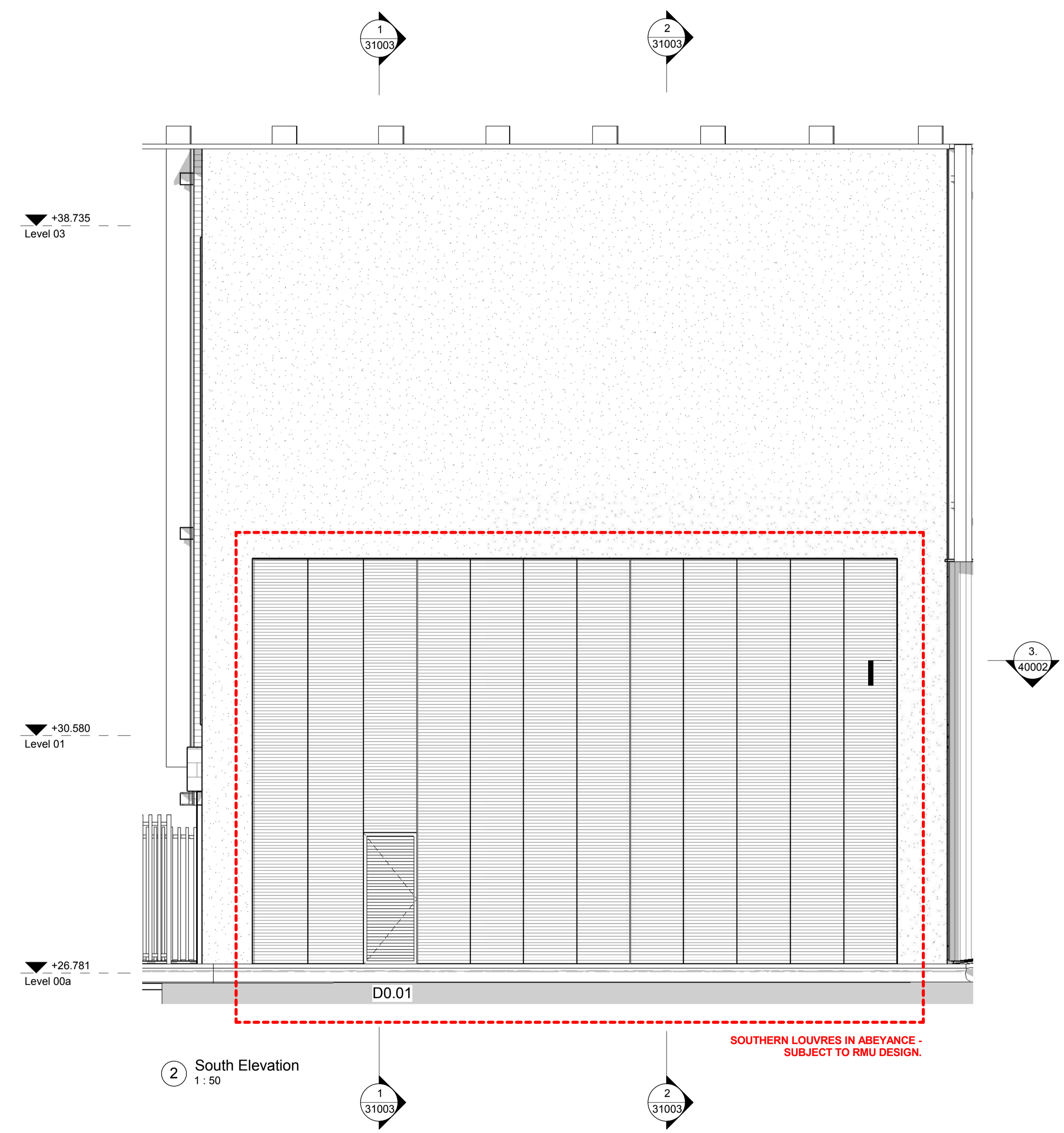
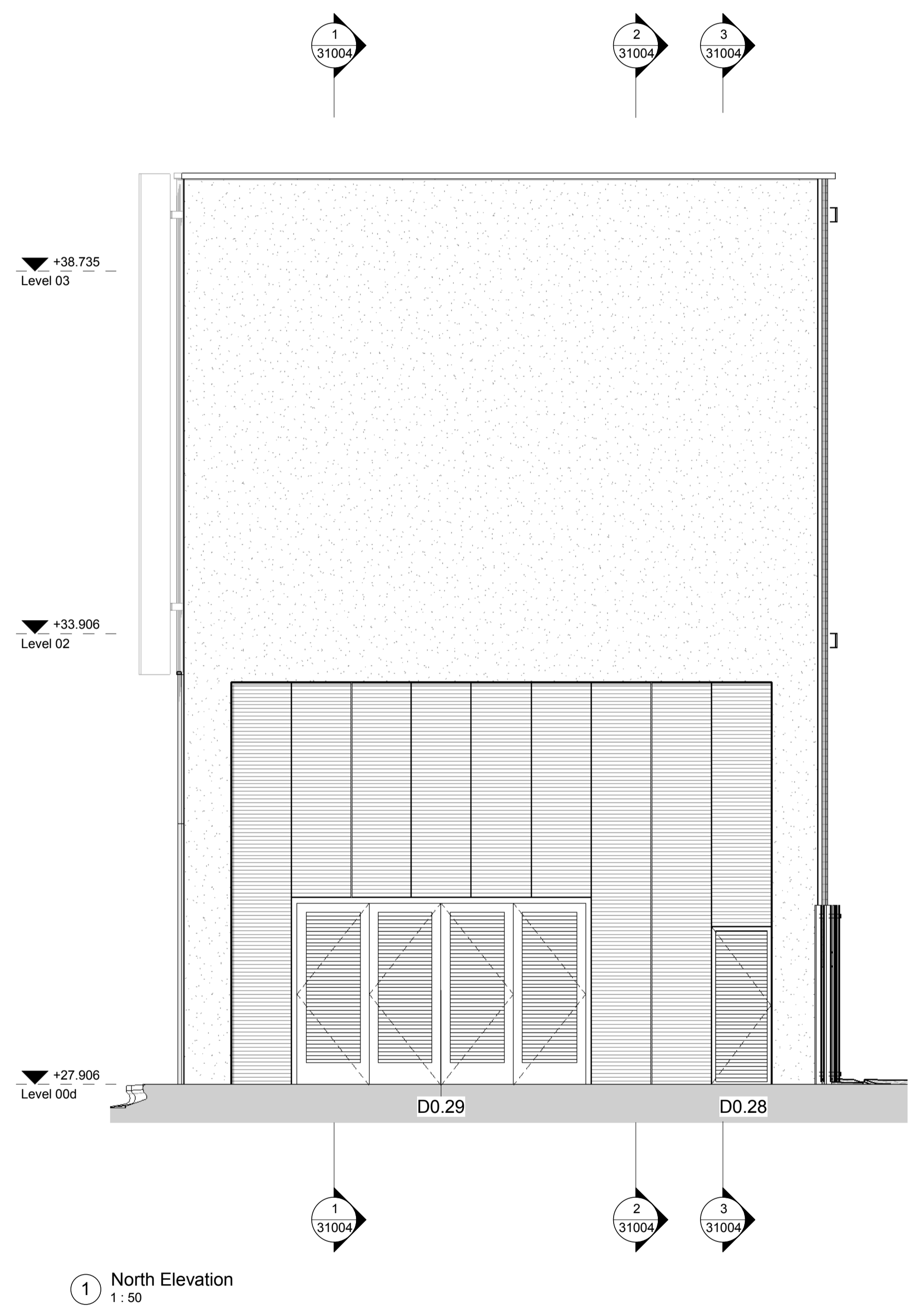

STATUS	REV	DATE	DESCRIPTION
A	C01	13.04.16	CONSTRUCTION ISSUE
D3	P34	23.03.16	Transformer room door updated to 4panel bifold type.
D3	P21	12.01.16	Stage 4 Issue
S2	P14	20.11.15	First issue for information

REVISION	BY	CHECKED BY
1	NV	CC

**Stride Treglown**  
© Stride Treglown Limited 2015

CLIENT NAME <b>Carillion / Argent</b>	ORIGINATOR NO <b>21062</b>
--	-------------------------------

PROJECT  
**Kings Cross T Zone Cooling Pod**  
**Kings Cross, London**

DRAWING TITLE  
**North & South Elevation**

SUITABILITY STATUS <b>A Construction</b>	SCALE <b>As indicated @ A1</b>
PROJECT   ORIGINATOR   ZONE   LEVEL   TYPE   ROLE   CLASS   NUMBER <b>KXC-STL-XX-XX-DR-A-XXXX-21002</b>	REVISION <b>C01</b>