

EXTERNAL FINISHES

- Horizontal cladding
Spec Ref. 20-80-68/150
- Vertical cladding
Spec Ref. 20-80-68/150
- Render
Spec Ref. 25-80-79/110

MAINTENANCE & ACCESS NOTES:

Maintenance access is provided to all areas requiring regular planned or ad-hoc maintenance. Where areas do not require regular maintenance, permanent access is not provided on the basis that suitable temporary access will be provided as and when it is needed.

RESIDUAL RISKS

Attention is drawn to the specific residual hazards identified to be managed by the client upon building completion. These risks are highlighted where relevant with the following symbol and reference. Please refer to the project risk register for full details of the risk.

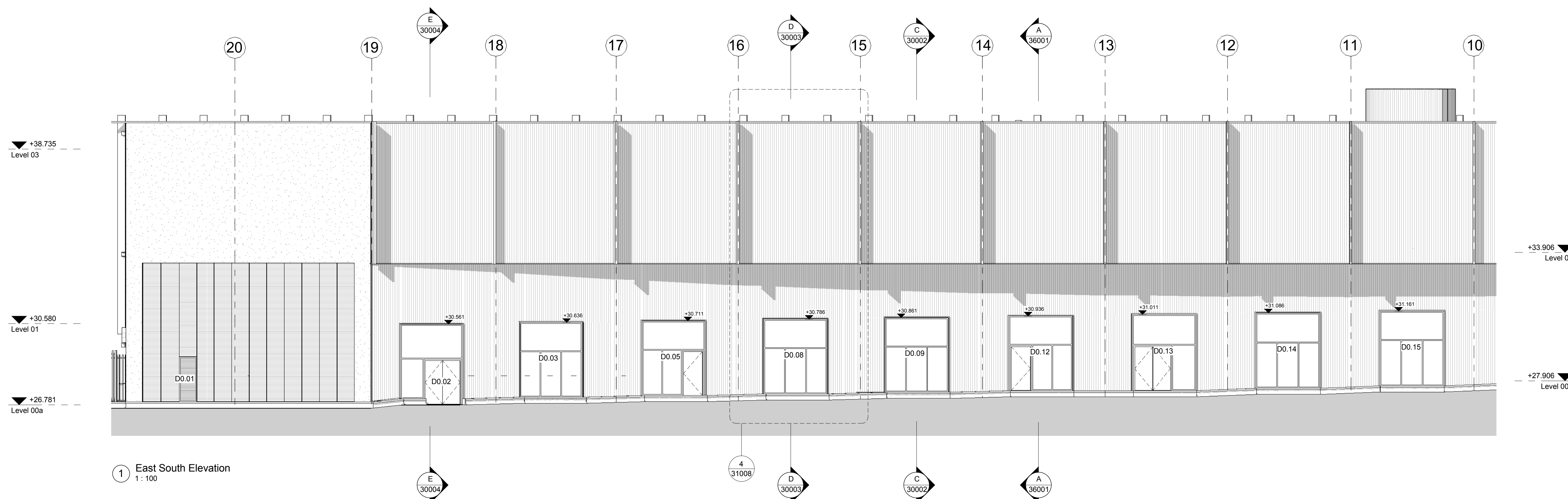

1 East South Elevation
1:100

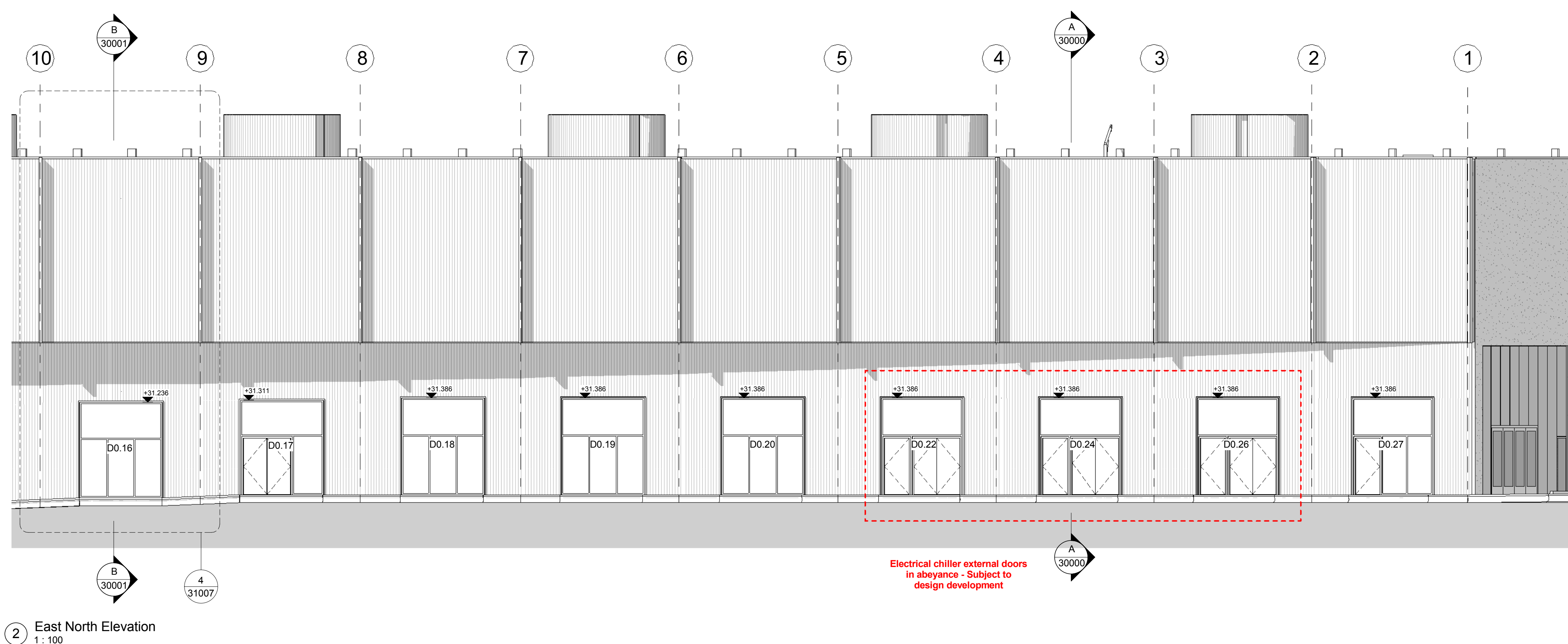

2 East North Elevation
1:100

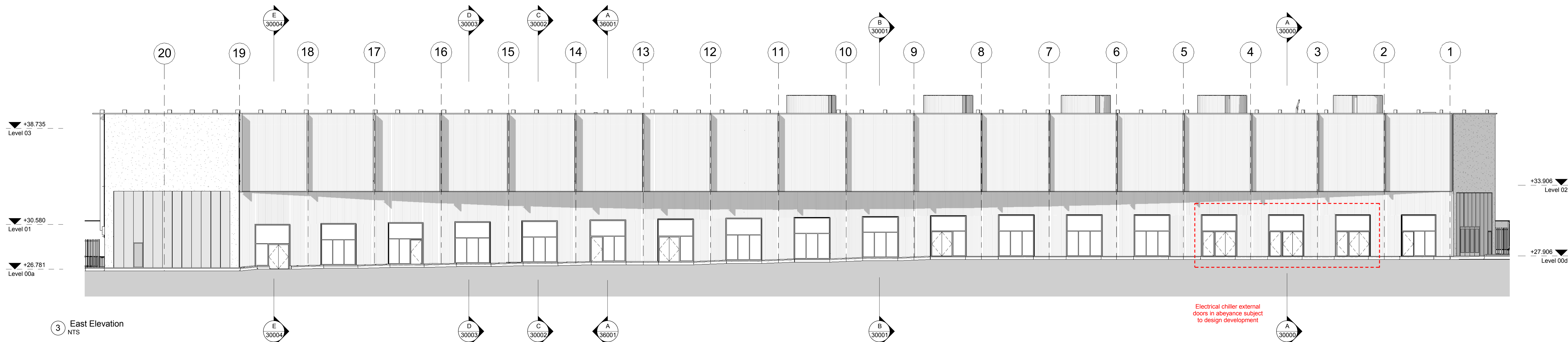

3 East Elevation
NTS

STATUS	REV	DATE	DESCRIPTION
A	C01	13.04.16	CONSTRUCTION ISSUE
D3	P34	23.02.16	Cladding sill Door threshold levels updated in line with site levels
D3	P21	12.01.16	Stage 4 Issue
D2	P14	20.11.15	First Issue for Information

CONSULTANT: **Stride Treglown**

CLIENT NAME: **Carillion / Argent**

PROJECT: **Kings Cross T Zone Cooling Pod
Kings Cross, London**

DRAWING TITLE: **East Elevation**

STABILITY STATUS: **A Construction**

SCALE: **As indicated @ A0**

PROJECT | ORIGINATOR | ZONE | LEVEL | TYPE | ROLE | CLASS | NUMBER | REVISION

KXC-STL-XX-DR-A-XXXX-21000 C01