

Revision Notes		
date	rev	note
12.04.16	P37	First Issue
27.04.16	P40	Capping to be silver throughout. Render excluded.

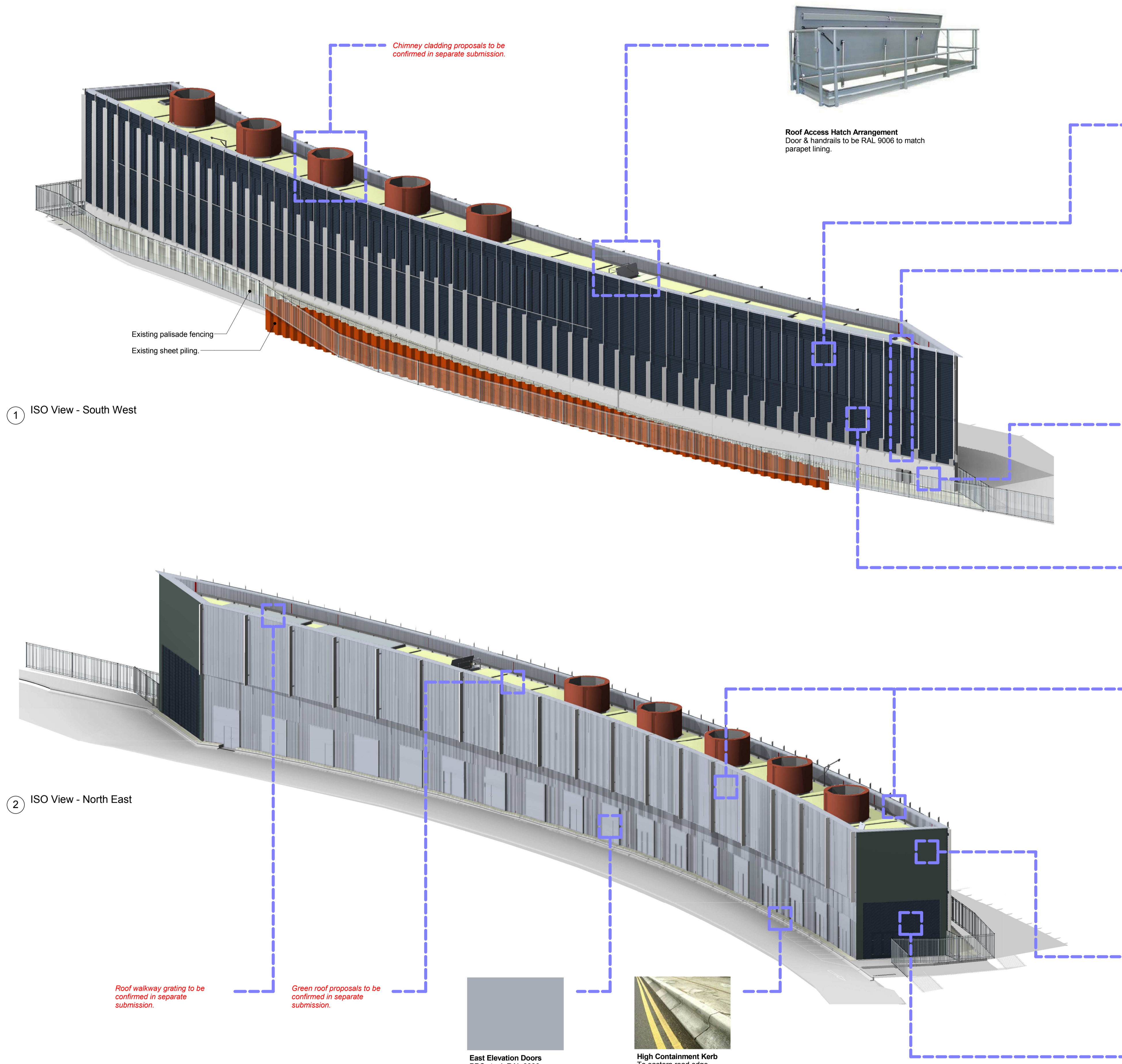

① ISO View - South West

② ISO View - North East



Roof Access Hatch Arrangement
Door & handrails to be RAL 9006 to match parapet lining.



Acoustic Louvres
PPC Aluminium, RAL 7016 (matt)



Feature Fins
West Elevation
Anodised natural aluminium extrusions 400 x 75mm. Fins to be fixed at a 45° angle to the facade using a secondary support frame. Frame to be PPC dark grey to match cladding behind.
East Elevation:
Anodised natural aluminium extrusions 400 x 100mm. Fins to be fixed at a 90° angle to the facade.



Concrete Wall
In-situ concrete with waterproof additive.

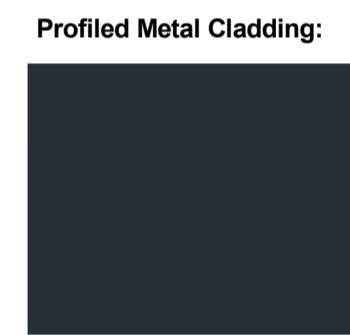

Profiled Metal Cladding:
CA Building Systems
West Elevation
CA 32 1000R (Horizontally Laid)
TATA Prisma: Antracite (matt)



CA Building Systems
East Elevation & Inside Parapet
CA 32 1000R (Vertically Laid)
TATA Prisma: Silver Metallic (gloss)
All Parapet Cappings:
TATA Prisma: Silver Metallic (gloss)



Fixings
To be dome headed and colour matched to metal cladding.

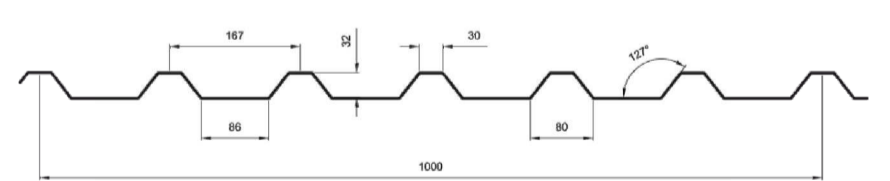

CA 32 1000R



Render System
North & South Elevations
Sto Render
Colour Reference: to be confirmed.
Texture: 1.5mm aggregate.



Louvres Bank & Doors:
North & South Elevations & Small West Elevation Vents
Steel, Polyester Powder Coated.
RAL 7016 (matt)

Existing pallsade fencing
Existing sheet piling.

Roof walkway grating to be confirmed in separate submission.

Green roof proposals to be confirmed in separate submission.



East Elevation Doors
PPC steel, RAL 9006.



High Containment Kerb
To eastern road edge

Kings Cross T Zone Cooling Pod
Materials Sample Board

- DRAWING NOTES:**
- This drawing is to be viewed alongside physical samples which are available on-site.
 - Where external finishes are not confirmed, they are to be submitted in a separate application.

Drawing Title Materials Sample Board	Project Kings Cross T Zone Cooling Pod
Scale at A1 As indicated	Date 12/04/16
Drawn CC	Chk RA
Drawing No 21062_P0001	Revision P40
3 Cosser Street London SE1 7BU	T 020 7401 0700 F 020 7401 0701 www.stridetreglown.co.uk