

# PLANNING ISSUE

Check all dimensions on site. Do not scale off drawings without prior consultation. Any discrepancies to be reported to architects before execution of relevant works. This drawing has been produced for the London Borough of Camden for the development of Netley Primary School, 74 Stanhope Street, NW1 and for that application alone and is not intended for use by any other person or for any other purpose. Drawings remain copyright of Hayhurst and Co. and may not be reproduced without written consent or licence.

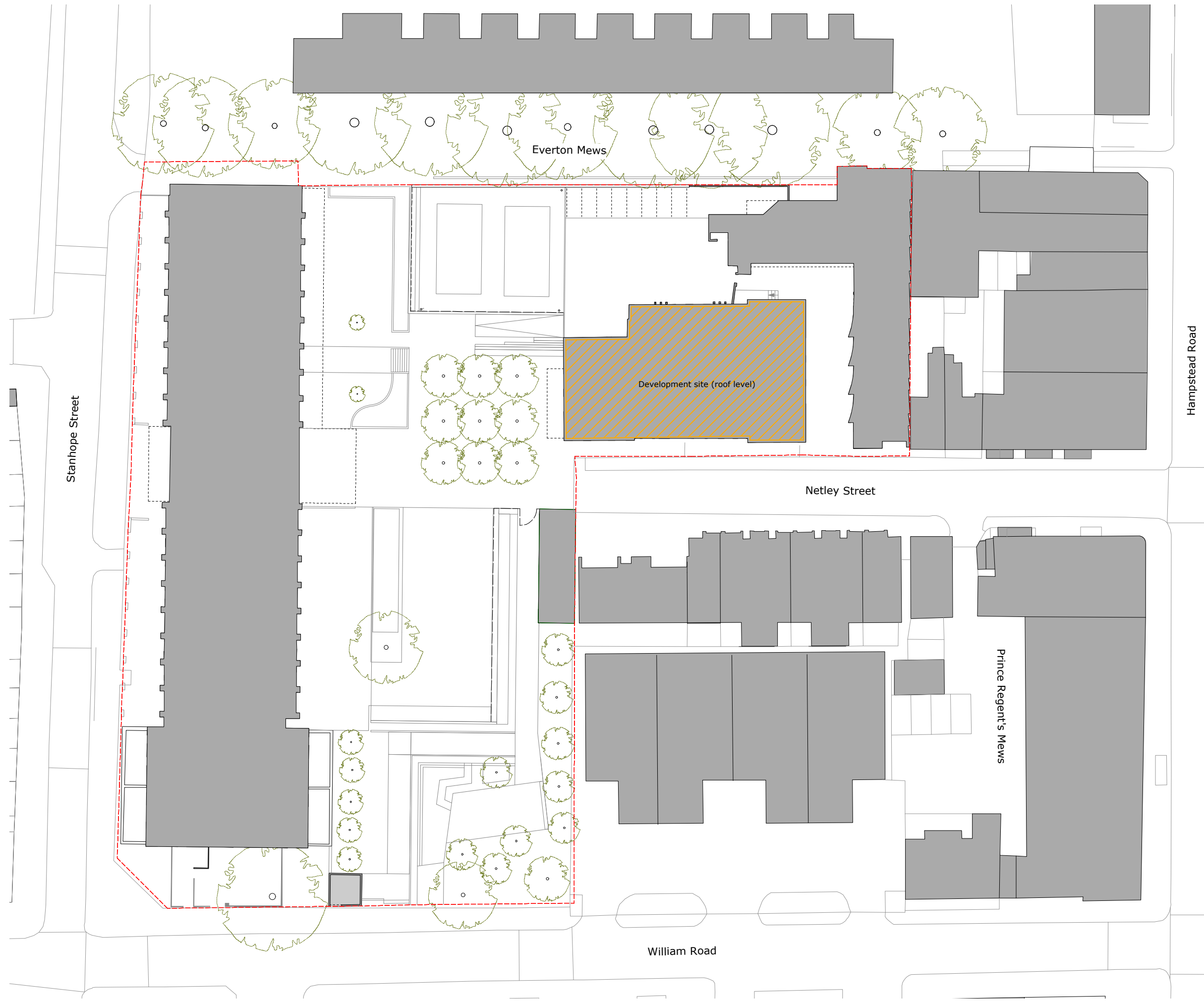
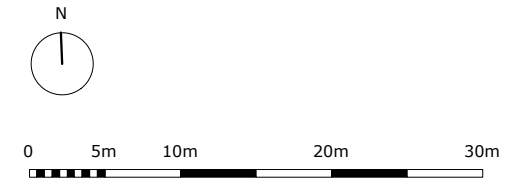

Site Plan and Location Plan - As Existing

Issue/Revision	Date	Rev
PLANNING	04.02.2016	r1

**Project:**  
**STEM & 2 Year Old Provision**  
 Netley Primary School, 74 Stanhope Street, London, NW1 3EX

Hayhurst and Co.

26 Fournier Street, London, E1 6QE  
 T: (020) 7247 7028 F: (020) 7247 7029  
 E. mail@hayhurstand.co.uk www.hayhurstand.co.uk

Subject: STEM Site Plan - As Existing  
 Scale: 1:500 Date: 13.08.2015

Original Size: A3

Drawing No.: **184 STEM A001 r1**

# PLANNING ISSUE

Check all dimensions on site. Do not scale off drawings without prior consultation. Any discrepancies to be reported to architects before execution of relevant works. This drawing has been produced for the London Borough of Camden for the development of Netley Primary School, 74 Stanhope Street, NW1 and for that application alone and is not intended for use by any other person or for any other purpose. Drawings remain copyright of Hayhurst and Co. and may not be reproduced without written consent or licence.

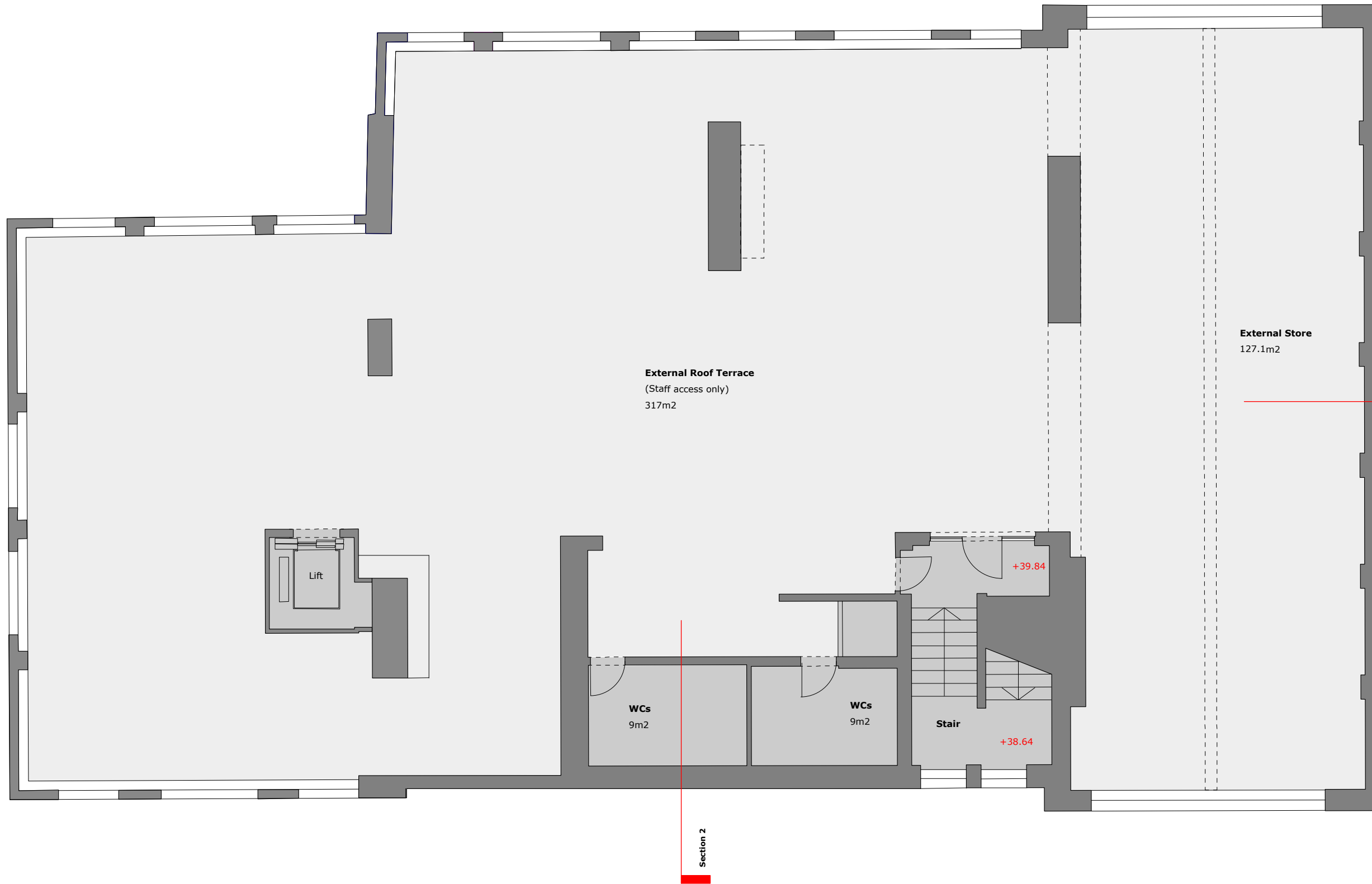
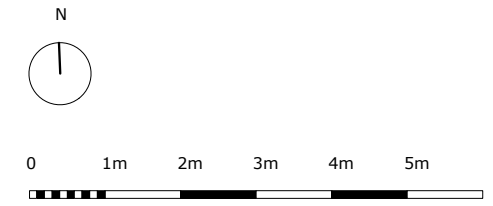

Issue/Revision	Date	Rev
PLANNING	04.02.2016	r1

**Project:**  
**STEM & 2 Year Old Provision**  
 Netley Primary School, 74 Stanhope Street, London, NW1 3EX

Hayhurst and Co.

26 Fournier Street, London, E1 6QE  
 T: (020) 7247 7028 F: (020) 7247 7029  
 E. mail@hayhurstand.co.uk www.hayhurstand.co.uk

Subject: Roof Plan - As Existing  
 Scale: 1:100 Date: 13.08.2015

Original Size: A3

Drawing No.: **184 STEM A005 r1**

Plan - As Existing

# PLANNING ISSUE

Check all dimensions on site. Do not scale off drawings without prior consultation. Any discrepancies to be reported to architects before execution of relevant works. This drawing has been produced for the London Borough of Camden for the development of Netley Primary School, 74 Stanhope Street, NW1 and for that application alone and is not intended for use by any other person or for any other purpose. Drawings remain copyright of Hayhurst and Co. and may not be reproduced without written consent or licence.

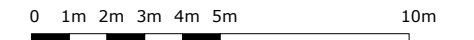

Refer to **A210** for Section showing elevation from rooftop

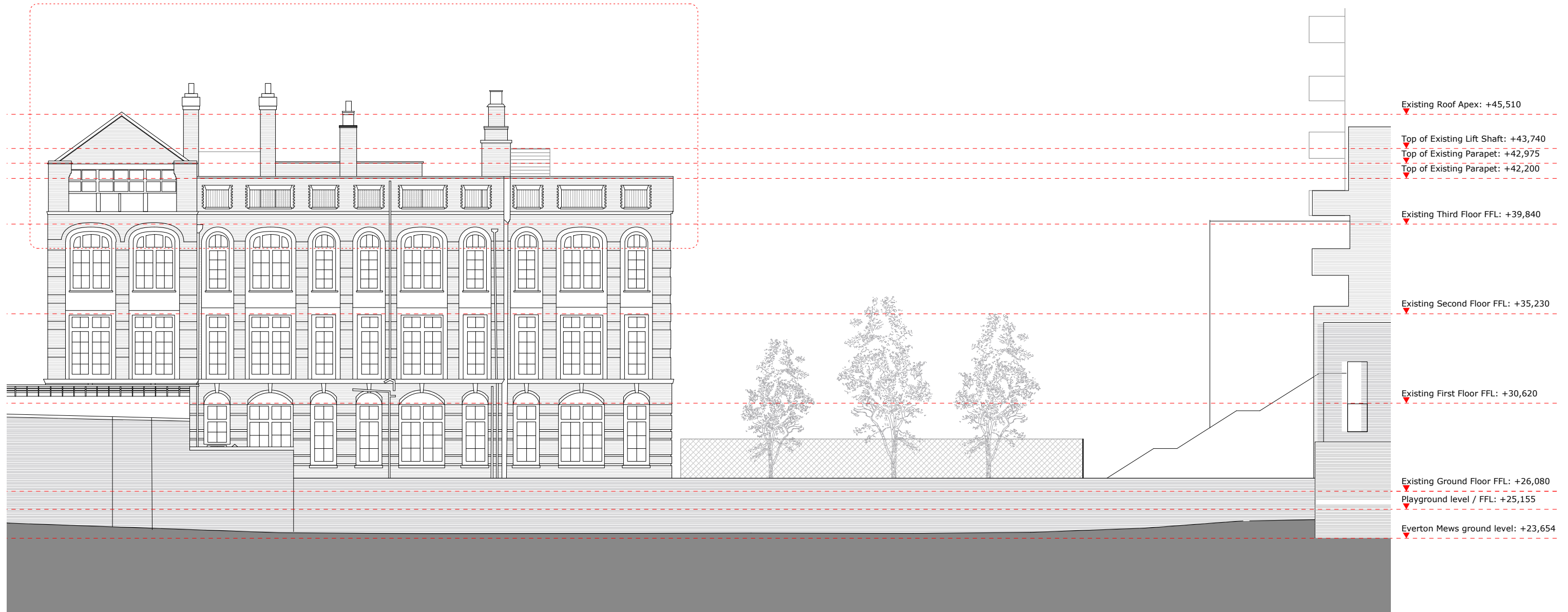

Existing Roof Apex: +45,510

Top of Existing Lift Shaft: +43,740

Top of Existing Parapet: +42,975

Top of Existing Parapet: +42,200

Existing Third Floor FFL: +39,840

Existing Second Floor FFL: +35,230

Existing First Floor FFL: +30,620

Existing Ground Floor FFL: +26,080

Playground level / FFL: +25,155

Everton Mews ground level: +23,654

**North Elevation from Everton Mews - As Existing**

Issue/Revision	Date	Rev
PLANNING	04.02.2016	r1

**Project:**  
**STEM & 2 Year Old Provision**  
 Netley Primary School, 74 Stanhope Street, London,  
 NW1 3EX

Hayhurst and Co.

26 Fournier Street, London, E1 6QE  
 T: (020) 7247 7028 F: (020) 7247 7029  
 E. mail@hayhurstand.co.uk www.hayhurstand.co.uk

**Subject:** North Elevation - As Existing

**Scale:** 1:200 **Date:** 13.08.2015

**Original Size:** A3

**Drawing No.:** 184 STEM A010 r1

# PLANNING ISSUE

Check all dimensions on site. Do not scale off drawings without prior consultation. Any discrepancies to be reported to architects before execution of relevant works. This drawing has been produced for the London Borough of Camden for the development of Netley Primary School, 74 Stanhope Street, NW1 and for that application alone and is not intended for use by any other person or for any other purpose. Drawings remain copyright of Hayhurst and Co. and may not be reproduced without written consent or licence.

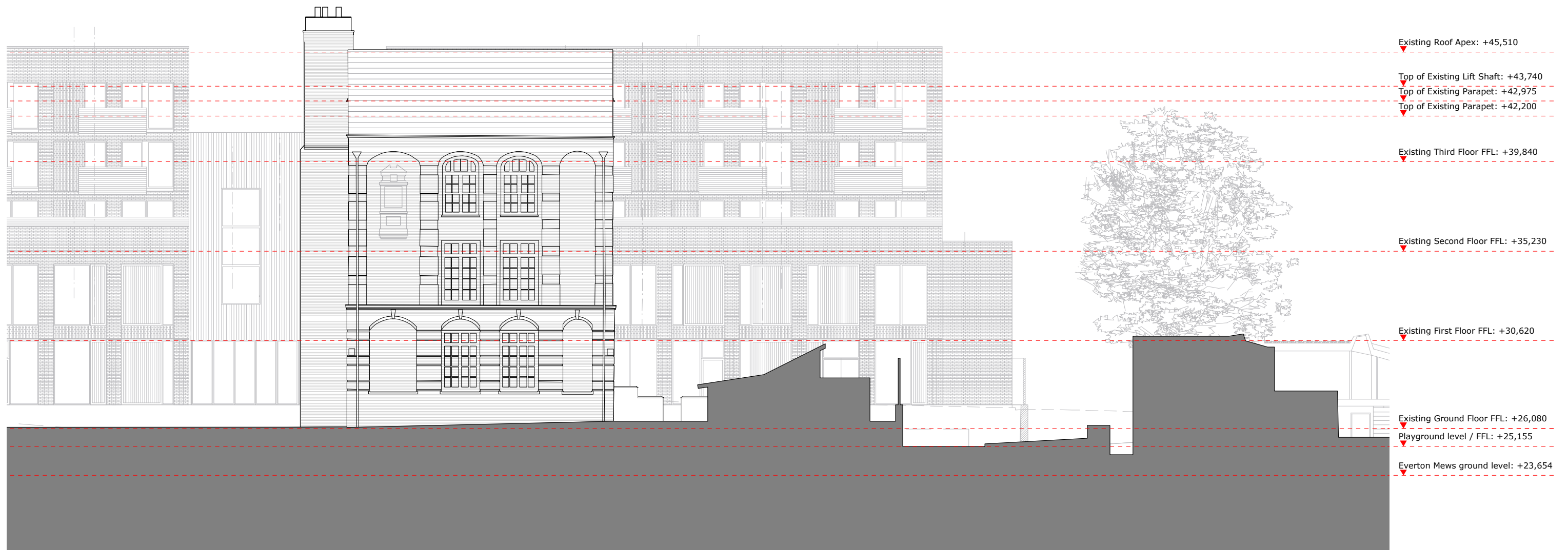
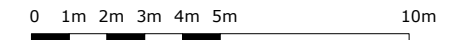

East Elevation - As Existing

Issue/Revision	Date	Rev
PLANNING	04.02.2016	r1

**Project:**  
**STEM & 2 Year Old Provision**  
 Netley Primary School, 74 Stanhope Street, London,  
 NW1 3EX

Hayhurst and Co.

26 Fournier Street, London, E1 6QE  
 T: (020) 7247 7028 F: (020) 7247 7029  
 E. mail@hayhurstand.co.uk www.hayhurstand.co.uk

Subject: East Elevation - As Existing

Scale: 1:200 Date: 13.08.2015

Original Size: A3

Drawing No.: **184 STEM A011 r1**

# PLANNING ISSUE

Check all dimensions on site. Do not scale off drawings without prior consultation. Any discrepancies to be reported to architects before execution of relevant works. This drawing has been produced for the London Borough of Camden for the development of Netley Primary School, 74 Stanhope Street, NW1 and for that application alone and is not intended for use by any other person or for any other purpose. Drawings remain copyright of Hayhurst and Co. and may not be reproduced without written consent or licence.

0 1m 2m 3m 4m 5m 10m



South Elevation from Playground - As Existing

Issue/Revision	Date	Rev
PLANNING	04.02.2016	r1

**Project:**  
**STEM & 2 Year Old Provision**  
 Netley Primary School, 74 Stanhope Street, London,  
 NW1 3EX

Hayhurst and Co.

26 Fournier Street, London, E1 6QE  
 T: (020) 7247 7028 F: (020) 7247 7029  
 E. mail@hayhurstand.co.uk www.hayhurstand.co.uk

**Subject:** South Elevation - As Existing  
**Scale:** 1:200 **Date:** 13.08.2015

**Original Size:** A3

**Drawing No.:** 184 STEM A012 r1



# PLANNING ISSUE

Check all dimensions on site. Do not scale off drawings without prior consultation. Any discrepancies to be reported to architects before execution of relevant works. This drawing has been produced for the London Borough of Camden for the development of Netley Primary School, 74 Stanhope Street, NW1 and for that application alone and is not intended for use by any other person or for any other purpose. Drawings remain copyright of Hayhurst and Co. and may not be reproduced without written consent or licence.

0 1m 2m 3m 4m 5m 10m

Refer to **A213** for Section showing elevation from rooftop

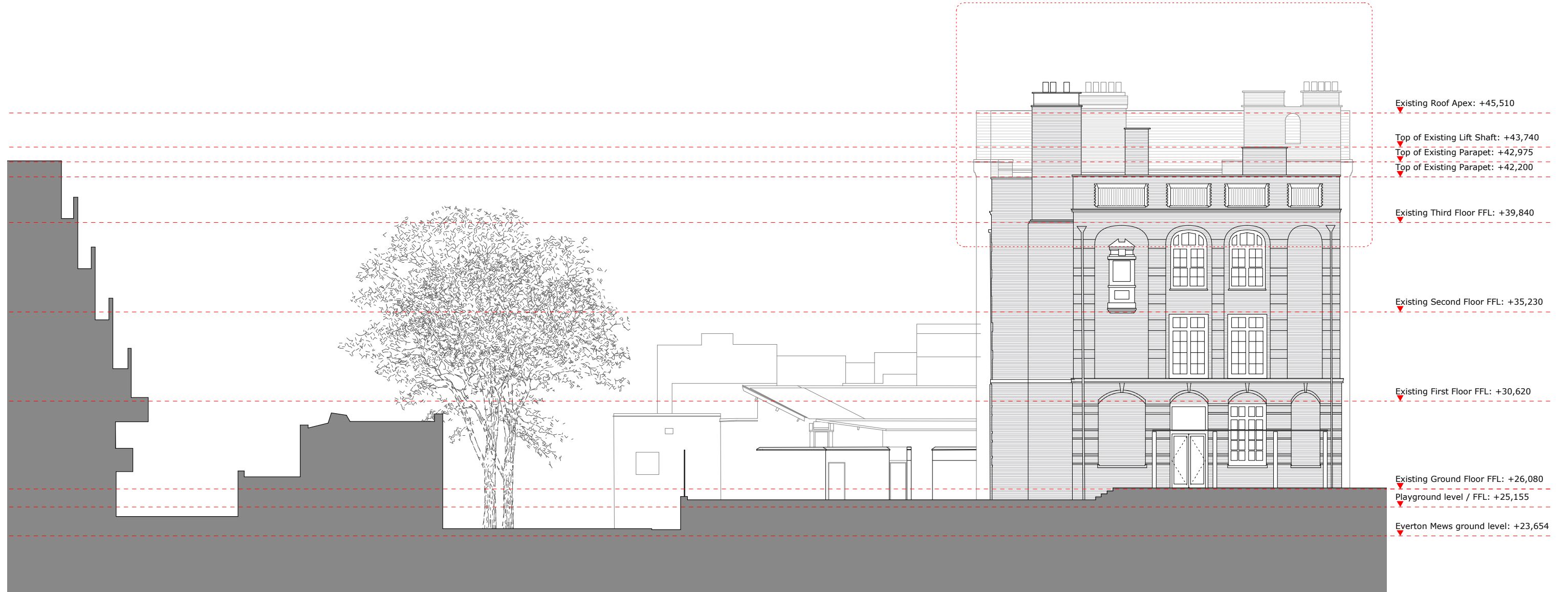

West Elevation from Playground - As Existing

Issue/Revision	Date	Rev
PLANNING	04.02.2016	r1

**Project:**  
**STEM & 2 Year Old Provision**  
 Netley Primary School, 74 Stanhope Street, London,  
 NW1 3EX

Hayhurst and Co.

26 Fournier Street, London, E1 6QE  
 T: (020) 7247 7028 F: (020) 7247 7029  
 E. mail@hayhurstand.co.uk www.hayhurstand.co.uk

Subject: West Elevation - As Existing  
 Scale: 1:200 Date: 13.08.2015

Original Size: A3

Drawing No.: **184 STEM A013 r1**

