

Ground Floor	Existing	Proposed
Total Works Area	153 sq m	153 sq m
Net Usable Area	128 sq m	128 sq m
Sales Works Area	N/A	N/A
BOH Works Area	128 sq m	128 sq m

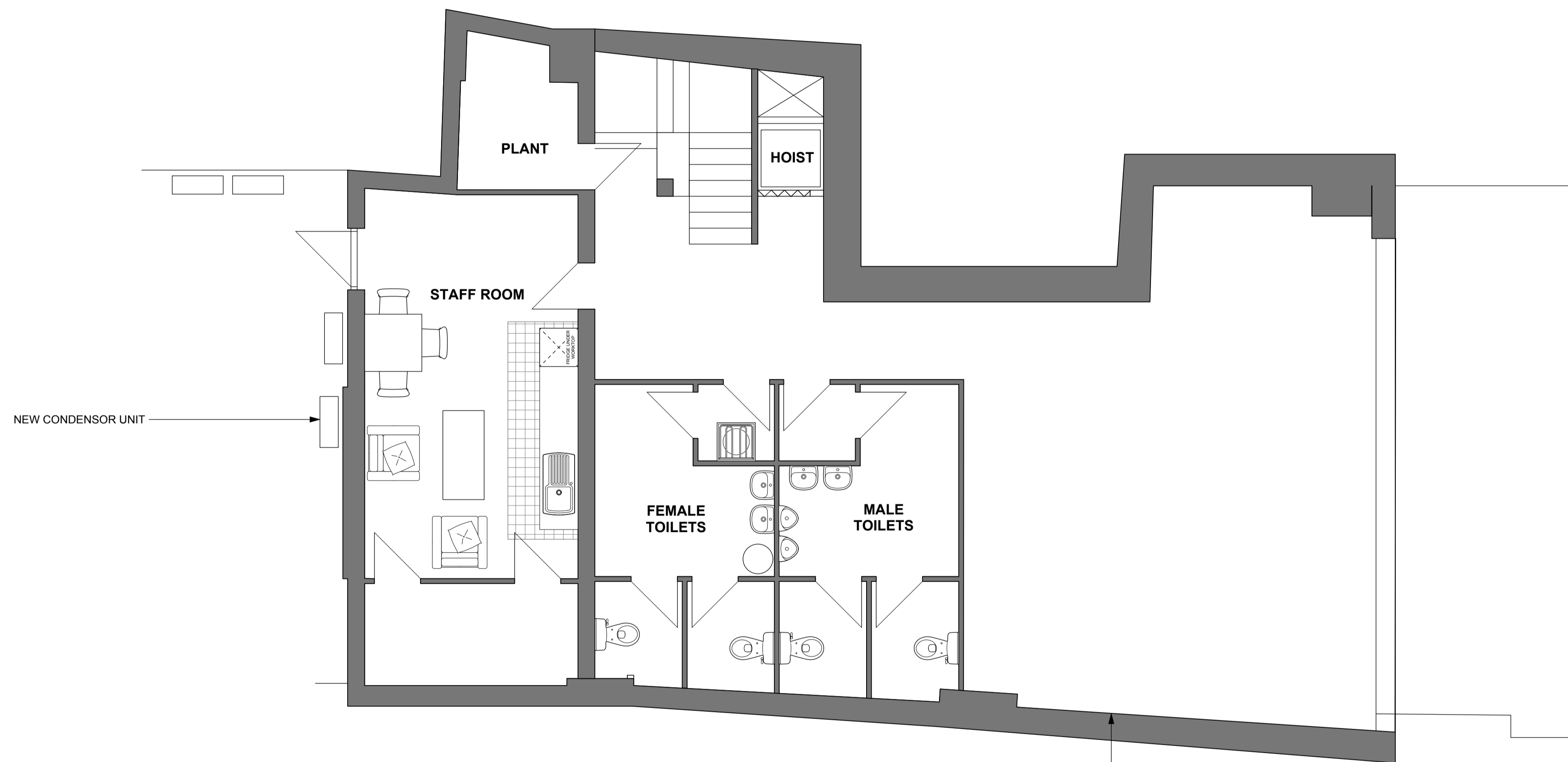
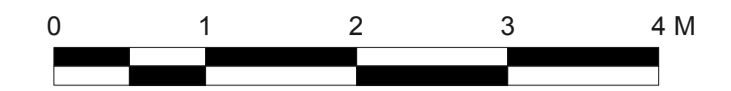

REVISION

--

BY DATE

--

REVISION

--

BY DATE

--

CONTRACTORS MUST CHECK ALL DIMENSIONS ON SITE. ONLY FIGURED DIMENSIONS ARE TO BE WORKED FROM. DISCREPANCIES MUST BE REPORTED TO THE ARCHITECT BEFORE PROCEEDING.  
© THIS DRAWING IS COPYRIGHT

**PLANNING APPLICATION**

CLIENT



PROJECT

HSBC HAMPSTEAD HIGH STREET  
12 Hampstead Street - London - NW3 1PY

DRAWING

**PROPOSED BASEMENT**

DRAWING No.

**15 273 PA 23**

SCALE

1:100 @ A3  
1:50 @ A1

DRAWN BY / OFFICE

JMLONDON

REVISION

--