

1 Existing Section  
1 : 100

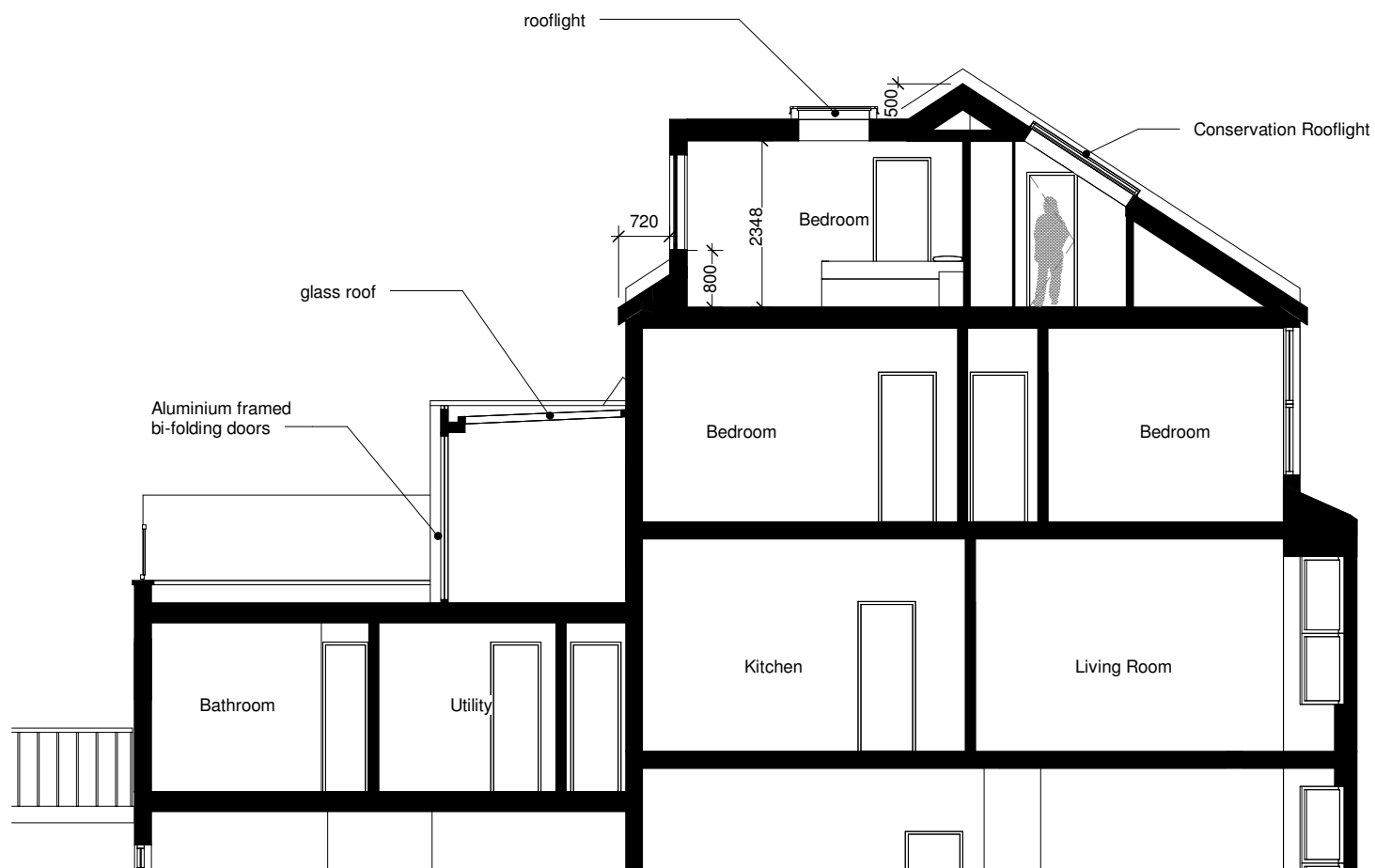

2 Proposed Section  
LR01 1 : 100

05.04.2016\_Rev A\_Issued For Planning  
26.04.2016\_Rev B\_General revision

**1502** Savernake Rod

Status:	PLANNING
Client:	Paul and Jane Taylor
Date:	January 2015
Drawing:	Existing / Proposed Section
Drawing No.	1502 - P07
Rev:	B
Scale:	1 : 100 @ A3

**standard notes:**  
 1. Do not scale this drawing.  
 2. All dimensions must be checked on site and any discrepancies verified with the architect.  
 3. Unless shown otherwise, all dimensions are to structural surfaces.  
 4. All work must comply with relevant building Standards and Building Regulations requirements. Drawing errors and omissions to be reported to the architect

THIS IS NOT A CONSTRUCTION DRAWING, IT IS UNSUITABLE FOR THE PURPOSE OF CONSTRUCTION AND MUST ON NO ACCOUNT BE USED AS SUCH.

**MAP**Architecture  
 49 Warner Road  
 London  
 E17 7DY  
 tel: 07886 301713  
 email: studio@map-architecture.co.uk