

Proposed Front Elevation

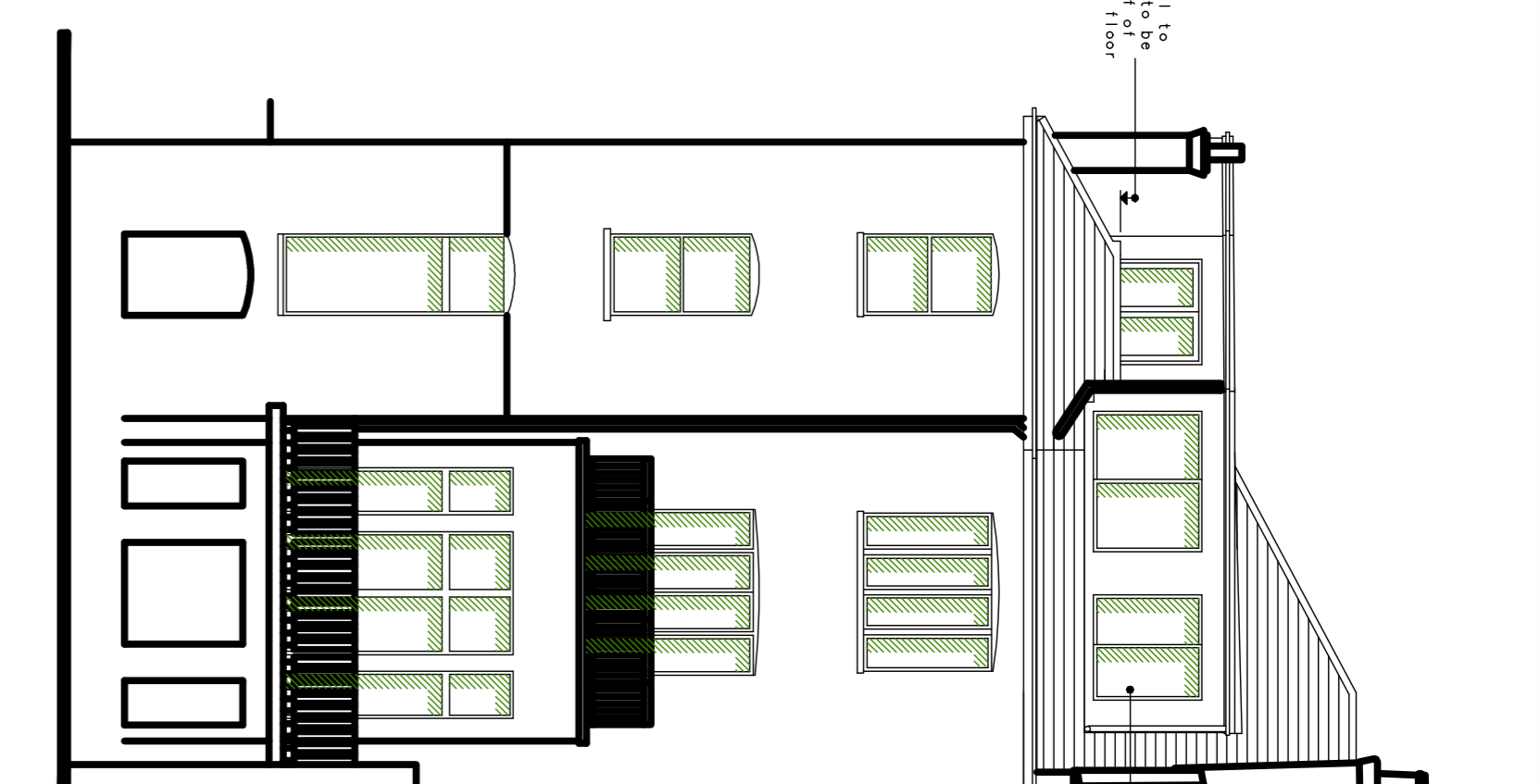

Proposed Rear Elevation

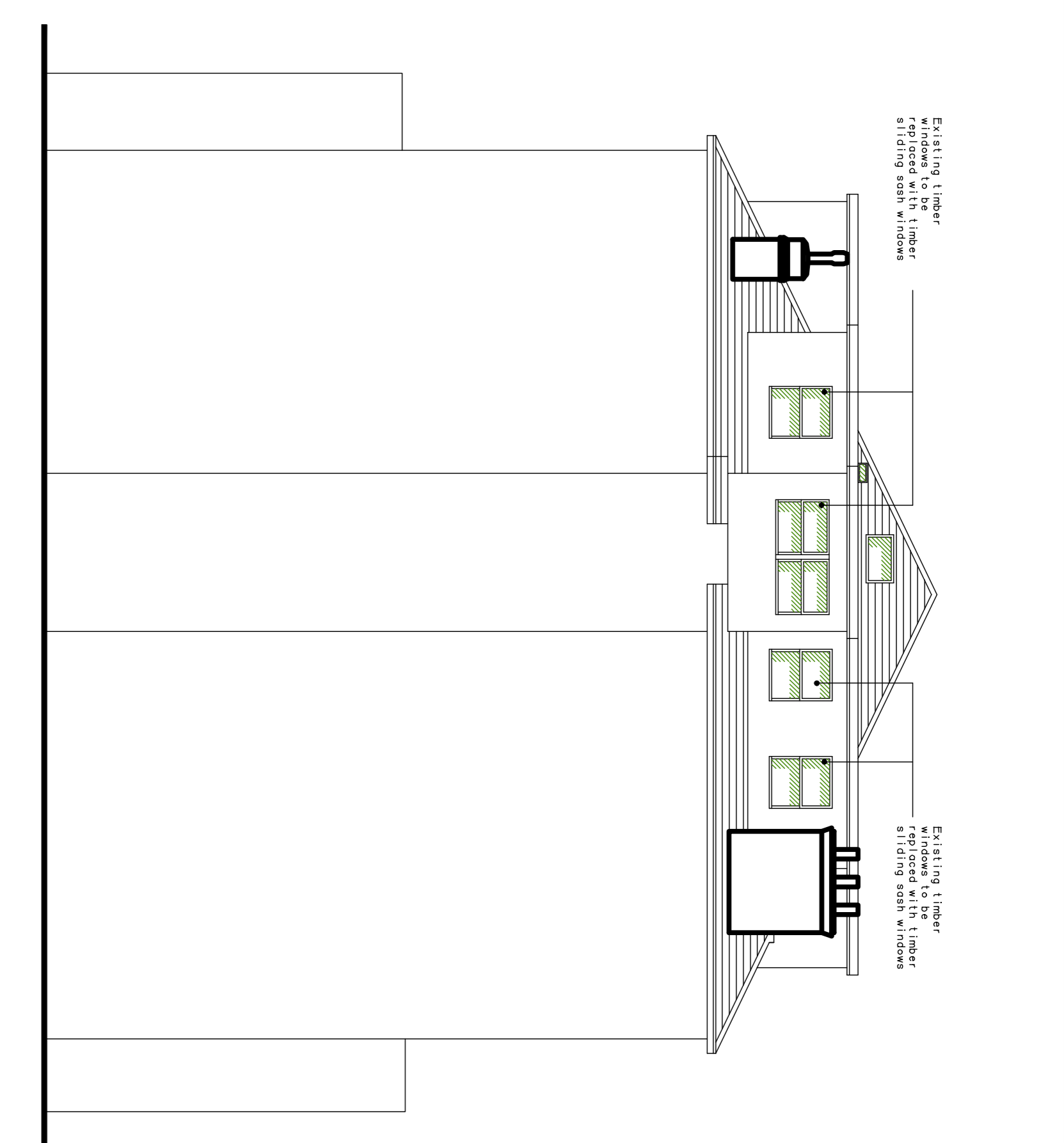

Proposed Side Elevation

Hand call to terrace to be finished floor

Existing metal windows to be replaced to be painted white aluminium to match existing

Existing timber windows to be timber sliding sash windows

Existing timber windows to be timber sliding sash windows

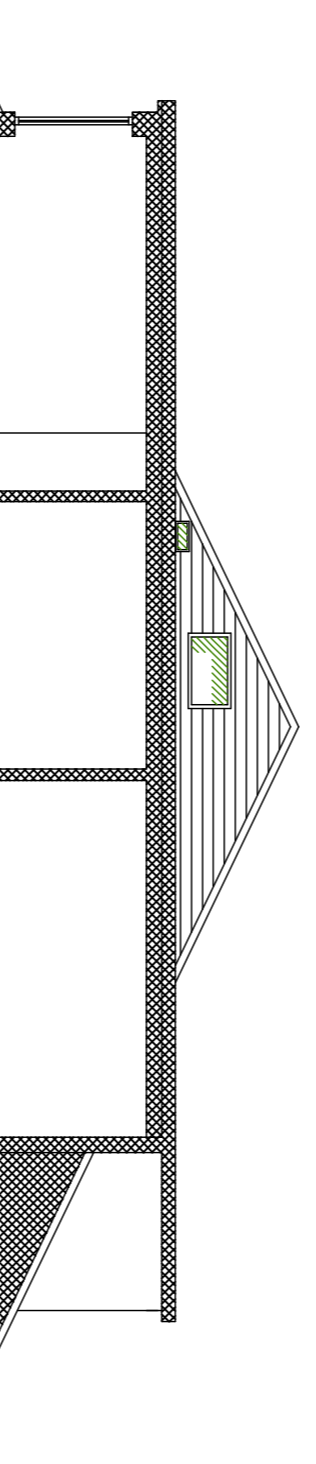

Existing Section

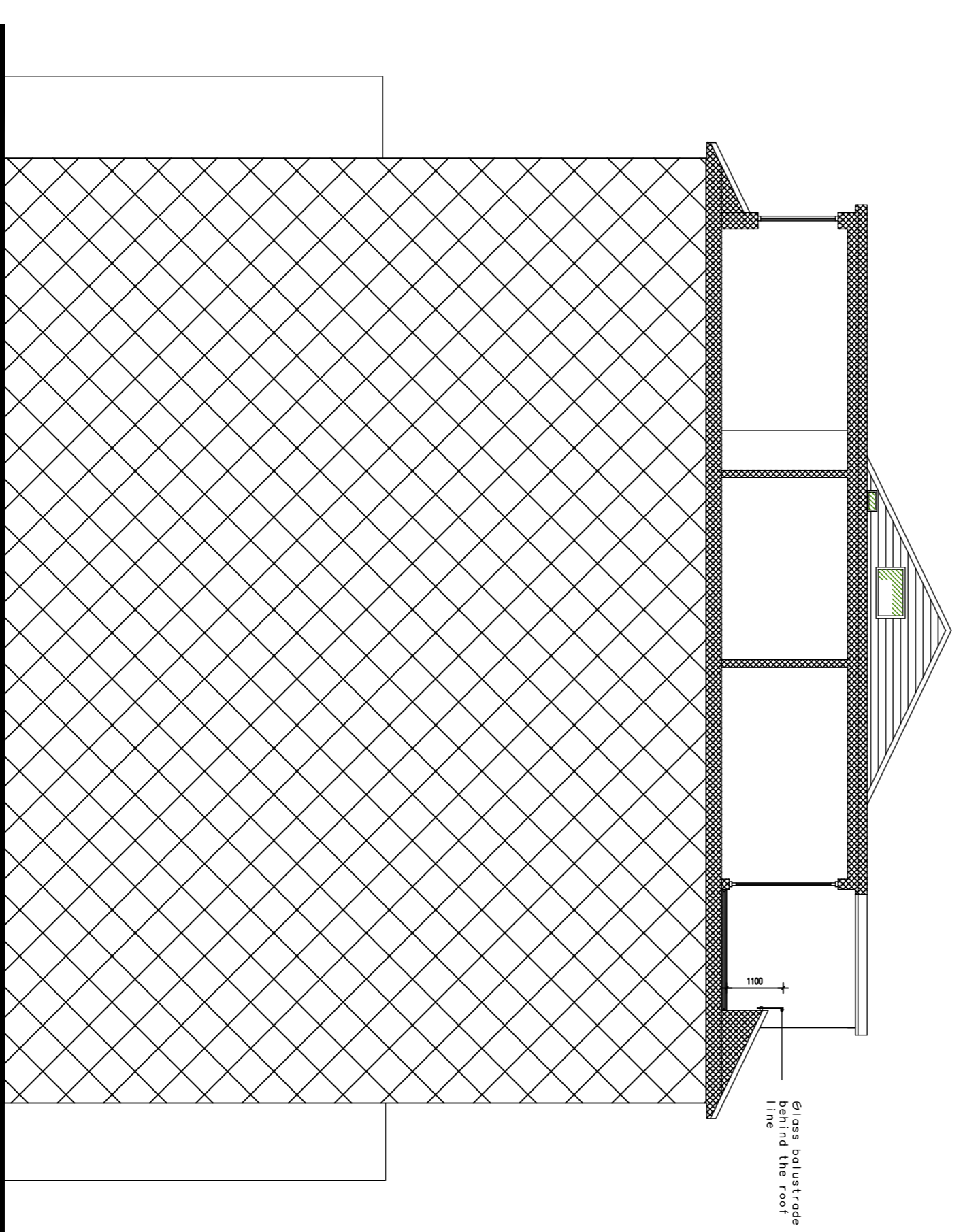

Proposed Section

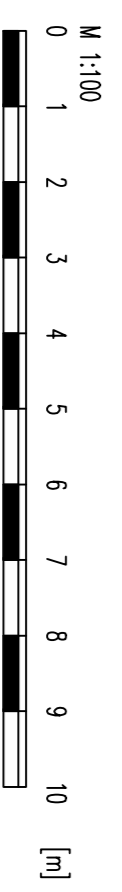

NOTES:

All dimensions must be checked on site.

Agriplan Ltd. believes that the above dimensions are correct. The contractor must check all dimensions on the drawings against those on site, before commencing any work. Agriplan Ltd. will not be held liable for any inaccuracies found on the plan after the commencement of work.

Rev.	Date	Revisions
B	22.1.16	Updates
A	21.1.16	Updates

Scale: 1:100 @ A1

Date: Jan. 2016

Drawn By:

Rev: B

Dwg. No. AG14746 - 400

**Head Office**  
Widgoston, Beckley,  
Choozemans, Q113 9RN.  
Tel: 01453 511825  
Fax: 01453 810498  
Email: [enq@agrarian-uk.com](mailto:enq@agrarian-uk.com)  
Web: [www.agrarian-uk.com](http://www.agrarian-uk.com)

**Regional Offices**  
Cardiff • Kent • London

- ✓ Architectural & Engineering Design
- ✓ Project Management
- ✓ Surveying
- ✓ Turnkey Packages

**Client**  
Mr & Mrs C Blake  
Care of Agent

**Job Title**  
Roof Terrace @  
Top Floor Flat  
18 Belsize Grove  
London  
NW3 4UN

**Drawing Title**  
Proposed Elevations  
& Sections  
(Existing & Proposed)