

- Notes
- 1- This drawing is not for construction
 - 2- All Dimension are in millimeters
 - 3- Dimensions are not to be scaled directly from drawings
 - 4- All dimensions are to be checked on site and the Architect is to be inform of any discrepancies before construction commences
 - 5- All references to drawings refer to current revision of that drawing
 - 6- The Copyright of this drawing belongs to Archali Ltd.

- EXTRACTION UNIT LEGEND:
- A. COOKING AREA
 - B. EXTRACTION
 - C. GREASE FILTERS
 - D. PRE-FILTER
 - E. CARBON FILTER
 - F. SILENCER
 - G. FAN/ MOTOR UNIT
 - H. LAGGING
 - I. ANTI-VIBRATING MOUNTING
 - J. NOISE ATTENUATOR
 - K. EXHAUST FLUE

- Existing Wall
- Wall/partition to be removed
- Proposed wall/partition
- A3 Use Area = Area: 25.62m² = 26.3%
- A1 Use Area = Area: 34.25m² = 35.2%
- Shared Area for A1 and A3

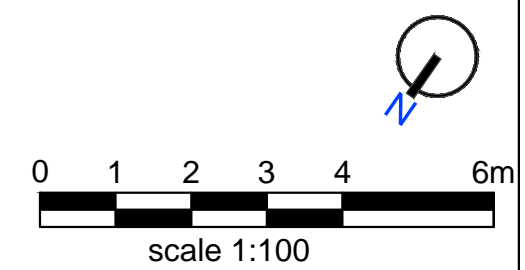

Rev.	Date	Revisions
FOR PLANNING		
 ARCH ARCHITECTURAL DESIGN STUDIO 33B Grand Parade, Green Lanes, Haringey, London, N4 1LG Tel: 0208 809 2320 - 0784241 0527 Web: www.archpl.co.uk		
Client		Mr Soloman Haile
Project 302 Kilburn High Road, NW6 2DB		
Scale	1:100@A3	Date 13.01.2016
Drawn By	SA	Checked By AEC
Project No.	0565 - 16	Drawing No. A103
		Revision B
Drawing title		
Proposed Plan & Section		

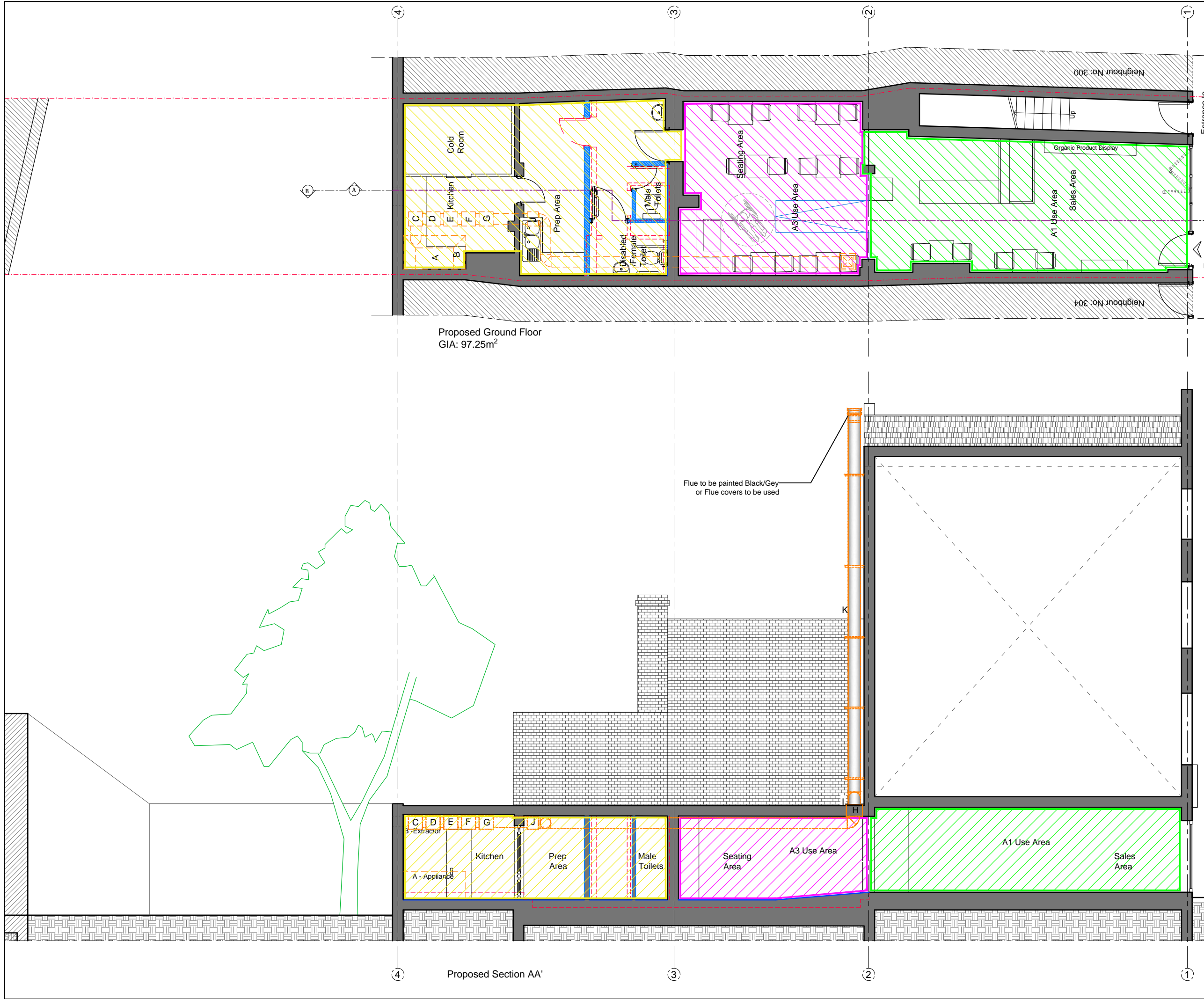

Proposed Ground Floor
GIA: 97.25m²

Flue to be painted Black/Gey
or Flue covers to be used

Proposed Section AA'

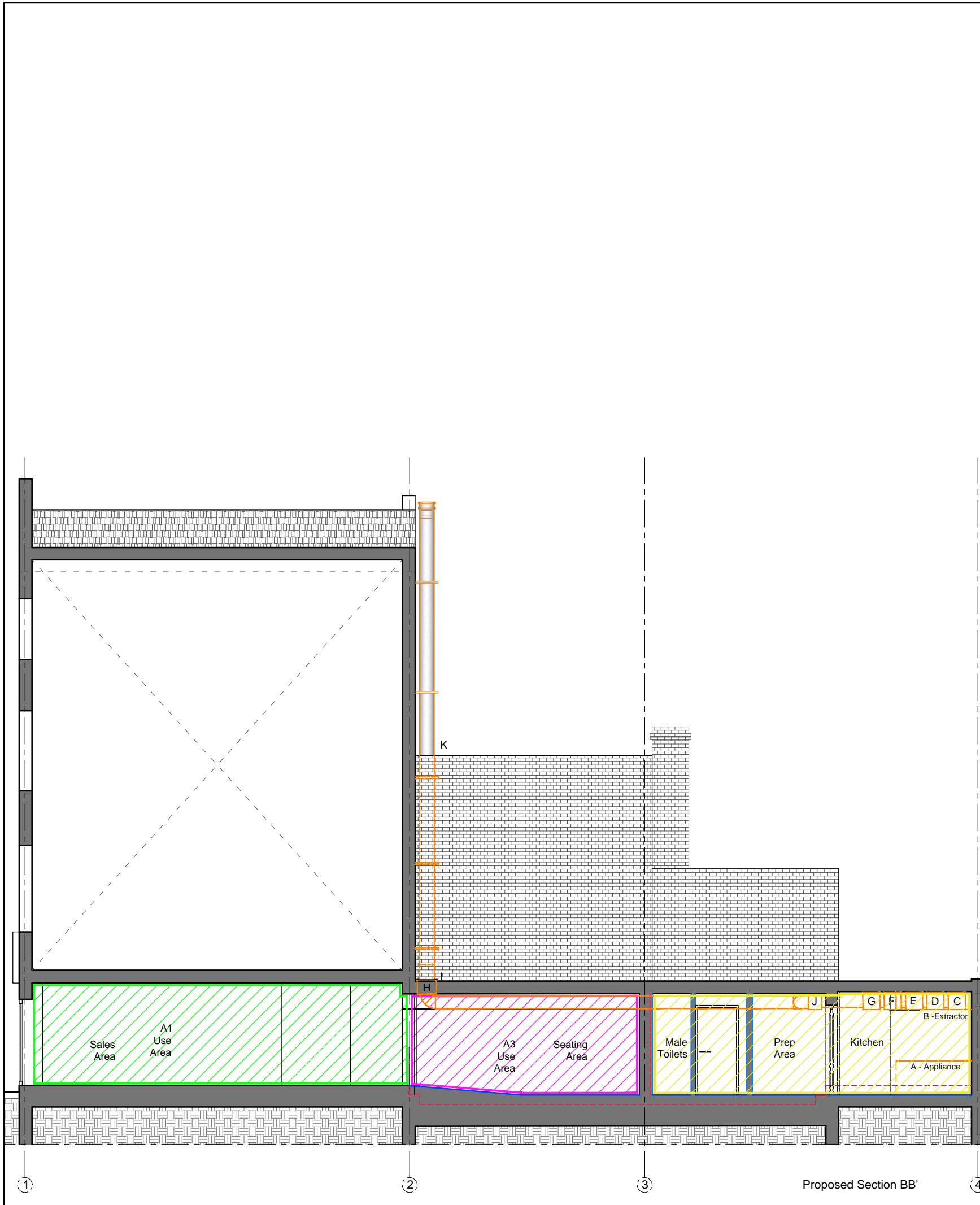

Proposed Section BB'

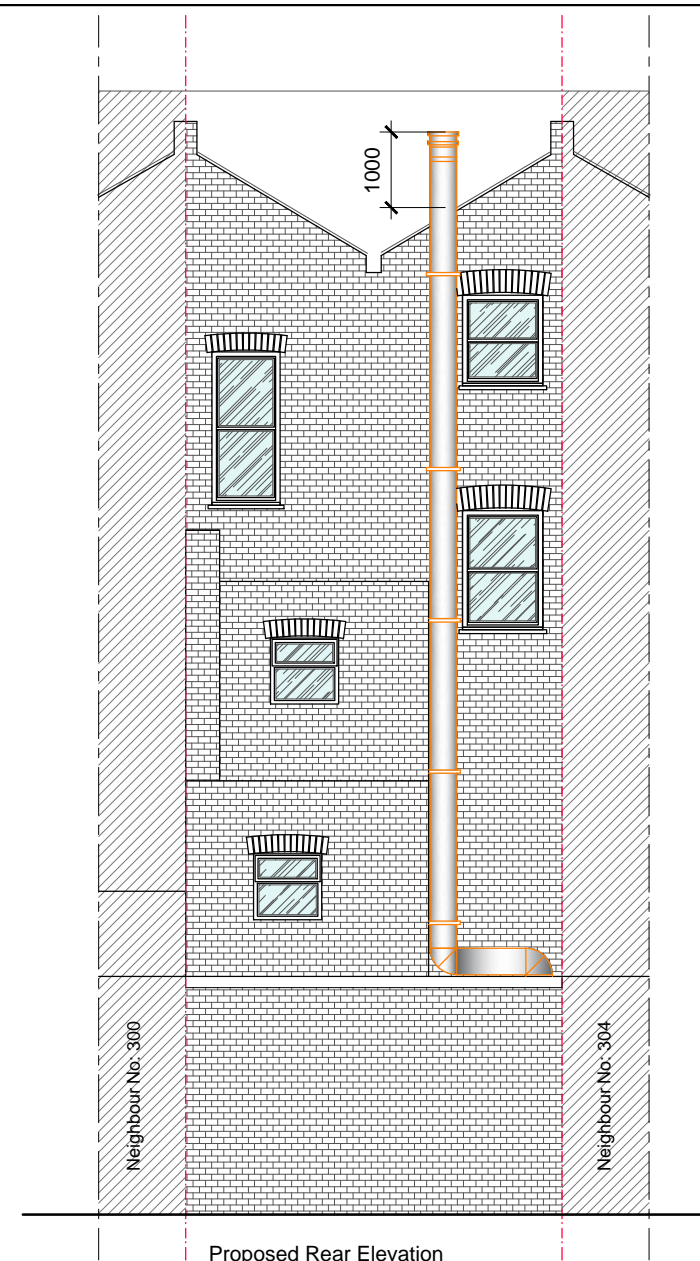

Proposed Rear Elevation

- Notes
- 1- This drawing is not for construction
 - 2- All Dimension are in millimeters
 - 3- Dimensions are not to be scaled directly from drawings
 - 4- All dimensions are to be checked on site and the Architect is to be inform of any discrepancies before construction commences
 - 5- All references to drawings refer to current revision of that drawing
 - 6- The Copyright of this drawing belongs to Archali Ltd.

- Existing Wall
- Wall/partition to be removed
- Proposed wall/partition
- A3 Use Area = Area: 25.62m² = 26.3%
- A1 Use Area = Area: 34.25m² = 35.2%
- Shared Area for A1 and A3

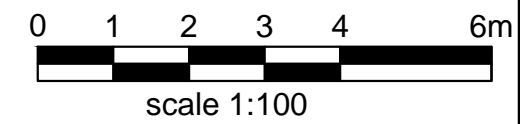

Rev.	Date	Revisions

FOR PLANNING



ARCH
ARCHITECTURAL DESIGN STUDIO
33B Grand Parade, Green Lanes,
Haringey, London, N4 1LG
Tel: 0208 809 2320 - 0784241 0527
Web: www.archpl.co.uk

Client	Mr Solomon Haile		
Project	302 Kilburn High Road, NW6 2DB		
Scale	1:100@A3	Date	13.01.2016
Drawn By	SA	Checked By	AEC
Project No.	0565 - 16	Drawing No.	A104
		Revision	B

Drawing title
Proposed Section & Elevation