

NOTES

1. THIS DRAWING IS TO BE READ IN CONJUNCTION WITH ALL RELEVANT ARCHITECTS AND ENGINEERS DRAWINGS DETAILS AND SPECIFICATION.
2. SETTING OUT TO BE THE RESPONSIBILITY OF THE CONTRACTOR. ALL DIMENSIONS TO BE CHECKED ON SITE PRIOR TO COMMENCEMENT OF WORK AND ANY DISCREPANCIES TO BE NOTIFIED TO THE ARCHITECT.
3. ALL VARIATIONS IN ASSUMED STRUCTURE TO BE NOTIFIED TO THE ENGINEER.
4. ALL DIMENSIONS TO BE CHECKED ON SITE.
5. ALL DIMENSIONS TO BE CHECKED AND CONFIRMED ON SITE.
6. ALL DISCREPANCIES ARE TO BE REPORTED TO AND RESOLVED BY THE ARCHITECTS BEFORE WORKS ARE COMMENCED.
7. THIS DRAWING IS NOT TO BE SCALED.
8. ALL WORK AND MATERIALS TO BE IN ACCORDANCE WITH THE BUILDING REGULATION DEPARTMENT AND TO COMPLY WITH ALL RELEVANT CODES OF PRACTICE AND BRITISH STANDARD.

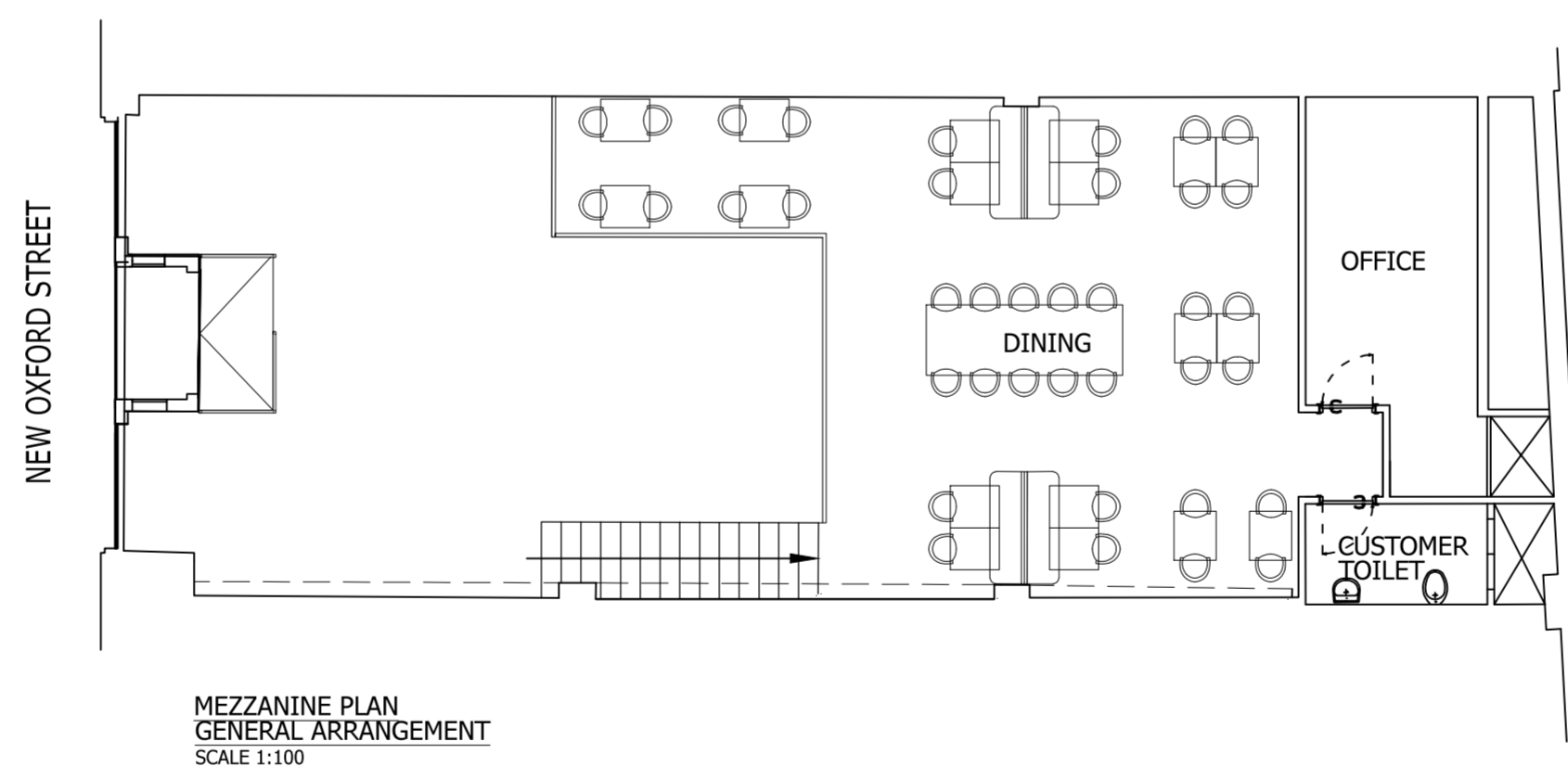
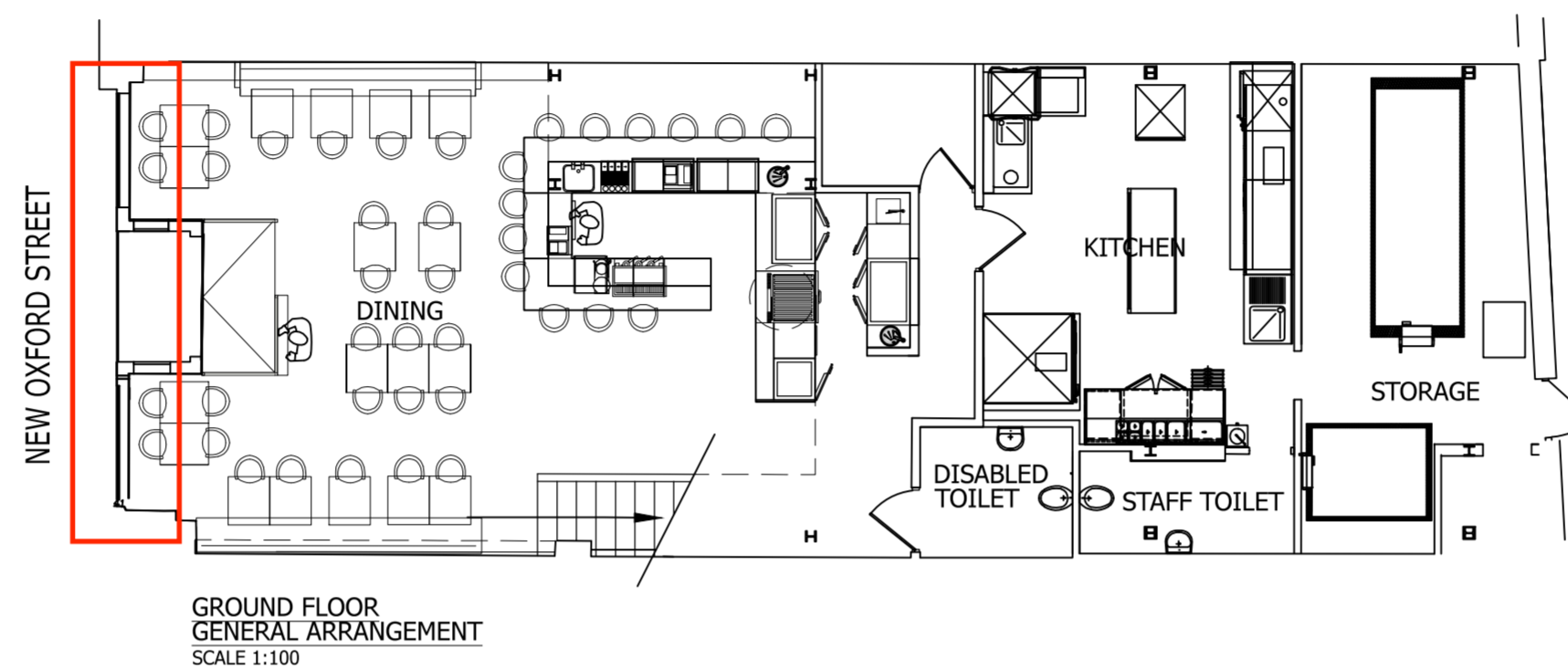

Architect
ADMERLIN DESIGN STUDIO

Client
FERRETTI LONDON 1

Job Title
ADM0916 - 82 NEW OXFORD STREET, LONDON WC1A 1HB

Drawing Title
MEZZANINE FLOOR GENERAL ARRANGEMENT

Scale @ A2	Date	Drawn	Checked / Date
1:100	20-04-2016	AM	-

Job No.	Drawing No.	Revision
A D M 0 9 1 6	P 1 0 1	