

General Notes

1. All drawings remain the copyright of Tsolakis Architects, and cannot be reproduced without approval.
2. This Drawing must not be scaled.
3. Documents/drawings transferred by electronic mail are not to be altered without the consent of Tsolakis Architects.
4. Dimensional/level accuracy only applies to the written notation.
5. The drawings/information are to be cross referenced where necessary with other relevant Consultants information.
6. If in doubt ask.
7. All dimensions to be checked on site.
8. All omissions and discrepancies to be reported to the architect immediately



Drawing Notes

Fire Rated Wall

Proposed Brick Infill

Existing rendered wall to be repaired and painted colour to be approved by the architect

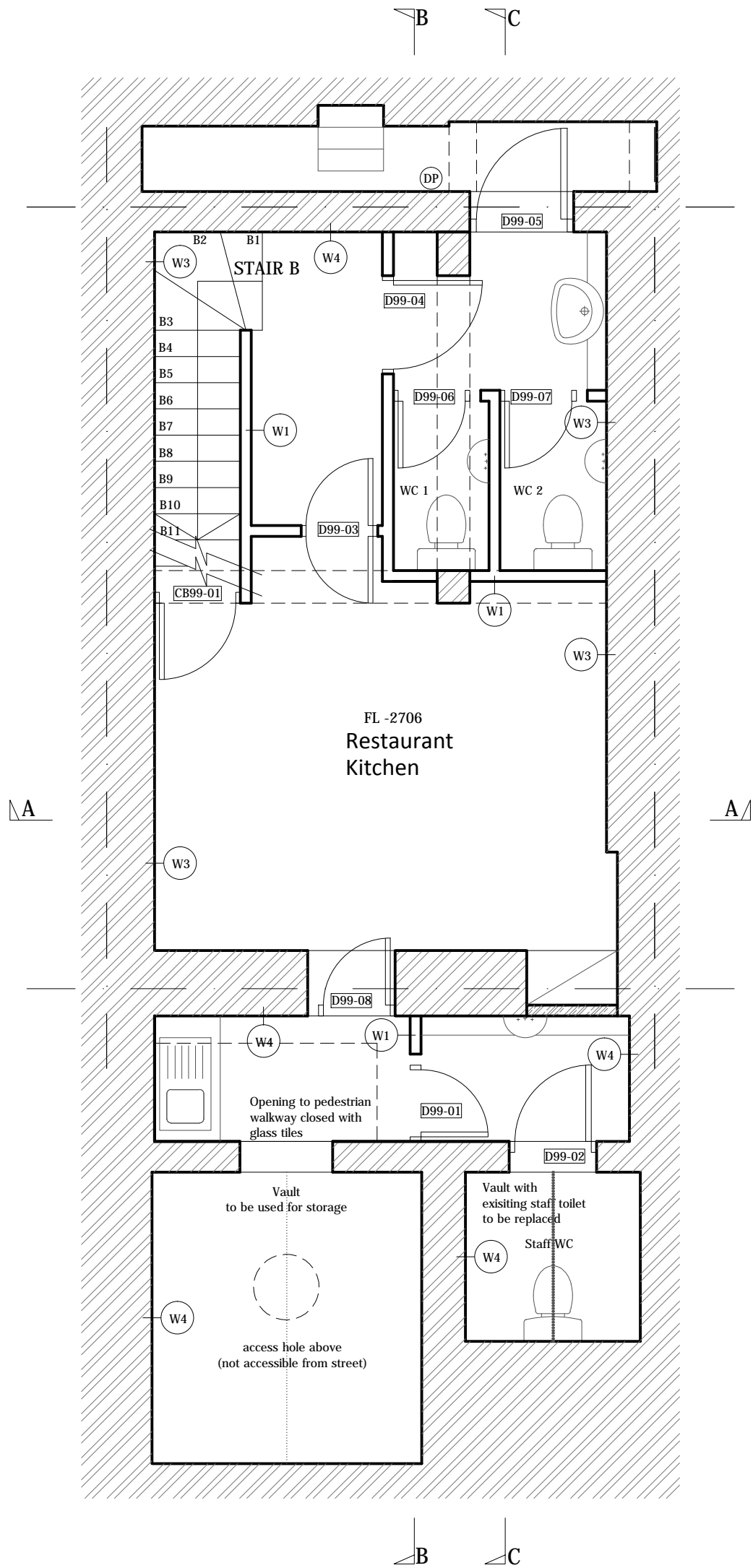

Existing Basement

Myria Constantinidou Architects

8 Stasinou Avenue, Photiades Business Center
3rd Floor Office 302, 1060 Nicosia, Cyprus

Tel. +357 22460505
Mob. +357 99665656
Fax. +357 22760706

email: myria@myria.com.cy
website: www.myria.com.cy

Project
27 Tottenham Street,
London W1T 4RW



Client/ Organisation
Fastlane Productions Ltd
Project Number
1137

Drawing Title
Existing Basement Plan
Drawing Number
001

Date
May 2016
Revision
C

Scale
1:50 @ A3
Drawn by
AT