

PLANNING ISSUE

REVISIONS

REV_A_16.03.24:

- Gallery width reduced
- Rear extension height reduced
- Corridor removed
- First floor extension removed

REV_B_16.04.20:

- Second rear extension removed
- Rear extension extended
- Green roof changed into a zinc flat roof
- Step added

NOTES

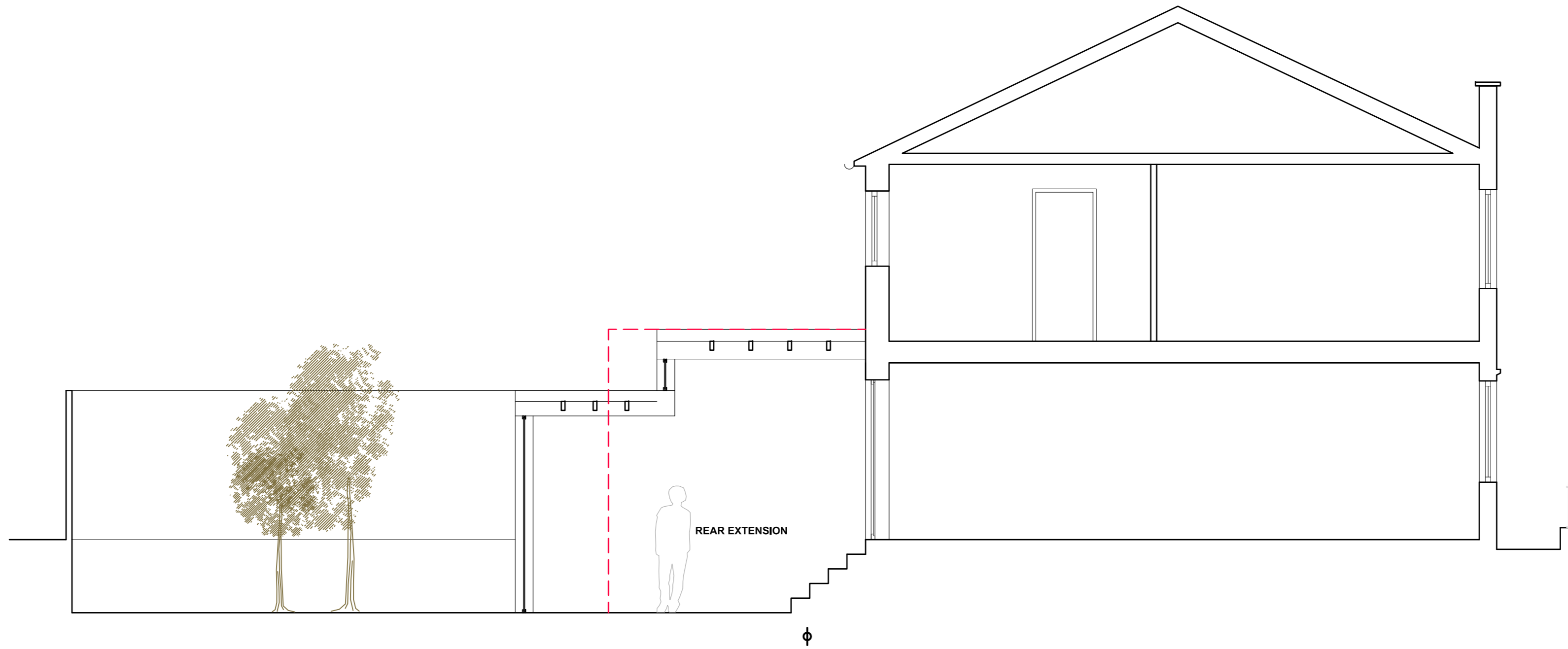

SECTION AA

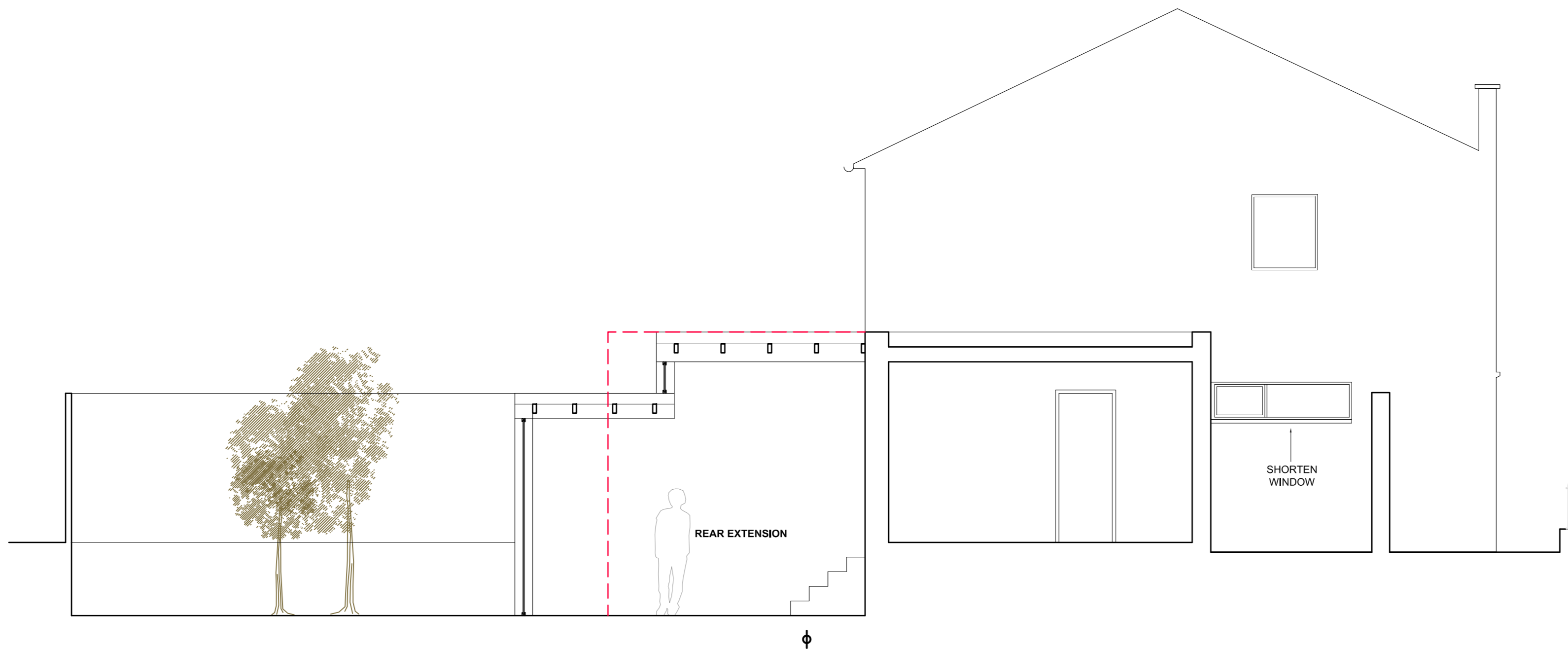

SECTION BB

33 HARMOOD STREET

PROPOSED SECTION AA AND BB

DWG No: 33HS/P301B

SCALE: 1:50 @ A2

DATE: JANUARY 2016

belsize
architects

48 PARKHILL ROAD, LONDON NW3 2YP
TEL 020 7482 4420 - FAX 020 7482 4186
MAIL@BELSIZEARCHITECTS.COM

© COPYRIGHT
NOT TO BE REPRODUCED OR USED
WITHOUT PERMISSION