

CLIENT:
Latis Homes

TITLE:
PROPOSED FIRST AND SECOND
FLOOR PLAN

PROJECT:
15 GREAT JAMES STREET

SCALE:
1:100@A3

DRG NO.: 0066_GA_3 REV: -

DRAWN: JA CHECKED: KP DATE: 21/04/2016

NOTES :

- KEY:
-  Existing paneling including window shutters
 -  Existing cornices
 -  Existing balustrade
 -  Existing fireplace surrounds to be retained
 -  Existing paneling to be retained
 -  Existing panelled soffits to be retained
 -  Existing panelled doors to be retained
 -  Existing cornices to be retained

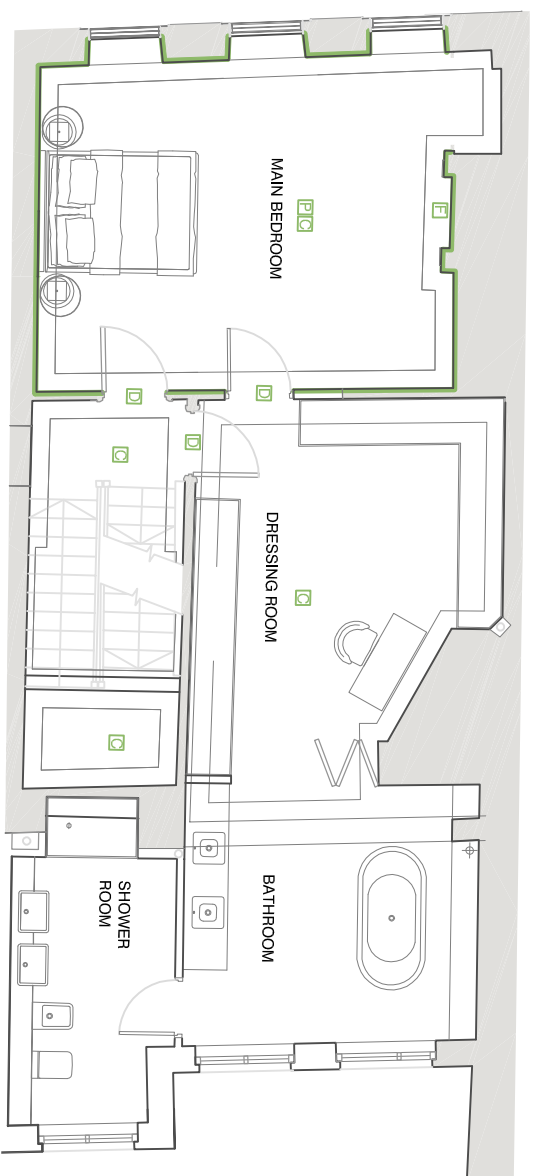

No. 15 SECOND FLOOR PLAN

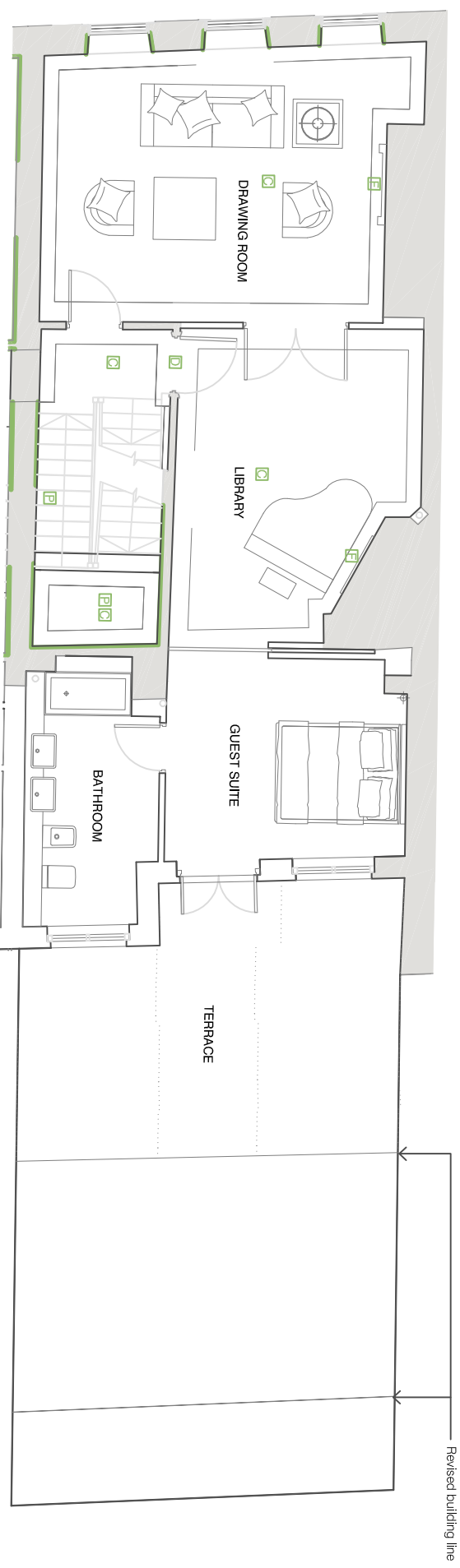

No. 15 FIRST FLOOR PLAN



This drawing is the Copy right of Latis limited.

This drawing has been produced electronically and may have been photo reduced or enlarged when copied. Do not scale from drawing. Work only to figured dimensions.

This drawing is to be read in conjunction with relevant consultants and engineers drawings and specifications.

LATIS LIMITED
19-21 GREAT QUEEN STREET, LONDON, WC2B 5BE
T: +44 (0)20 439 2800
info@latisgroup.com
www.latis