



O - Lower Balcony Window



H - Front Bedroom Window

**NOTE**  
All 'Proposed' dimensions are for manufacturing purposes and therefore may differ slightly from the 'Existing' dimensions.

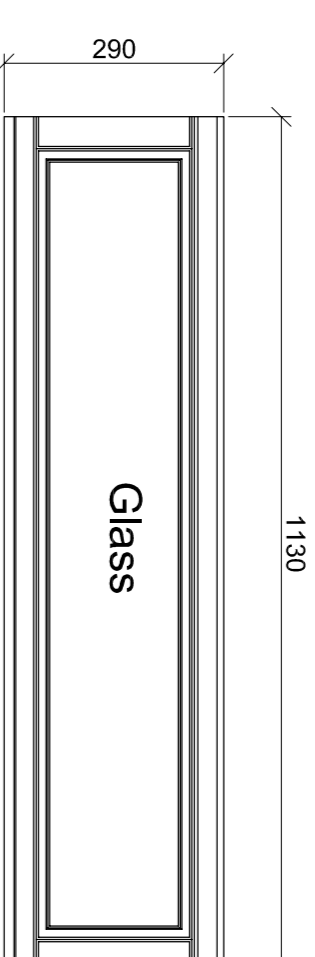
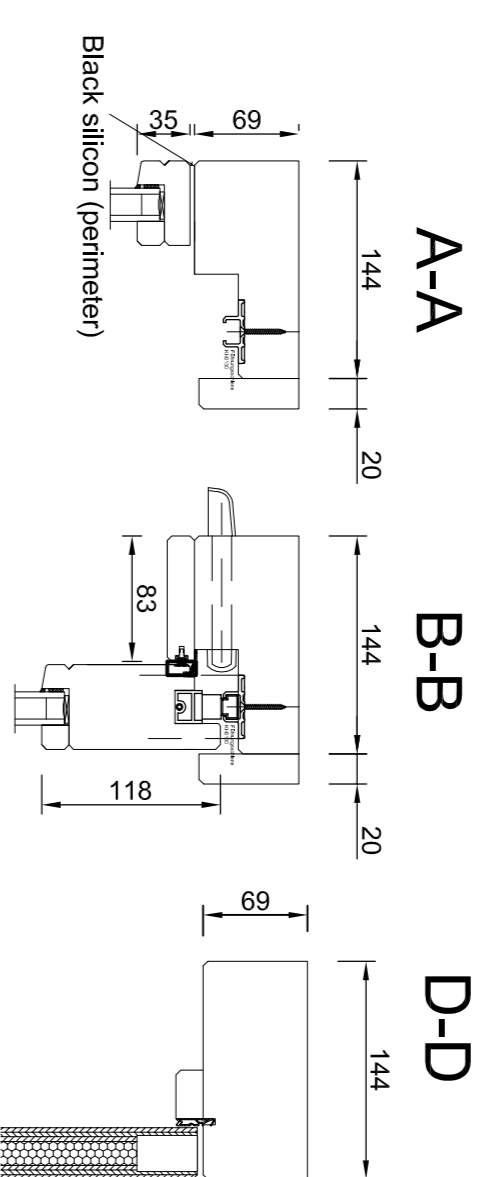
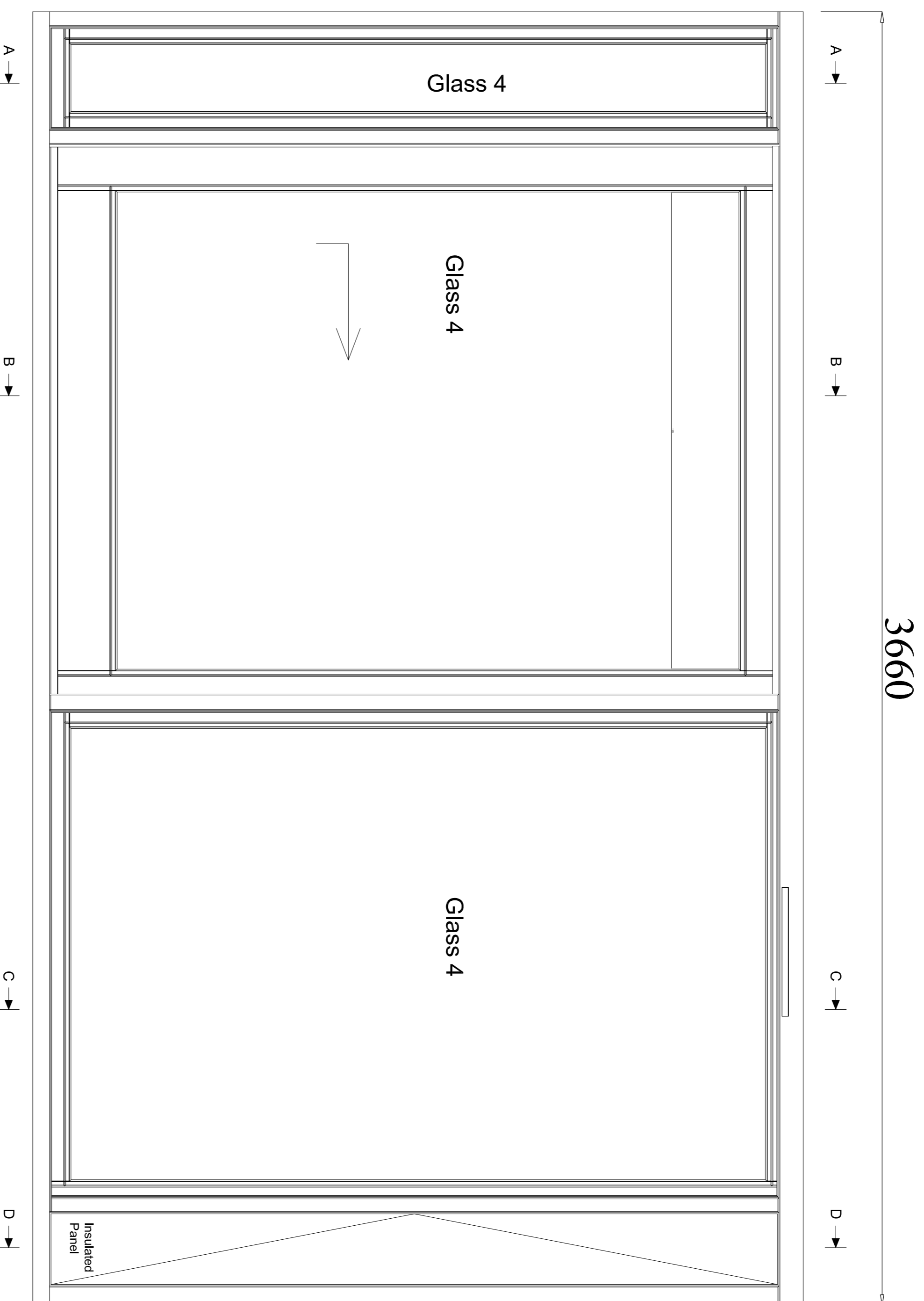
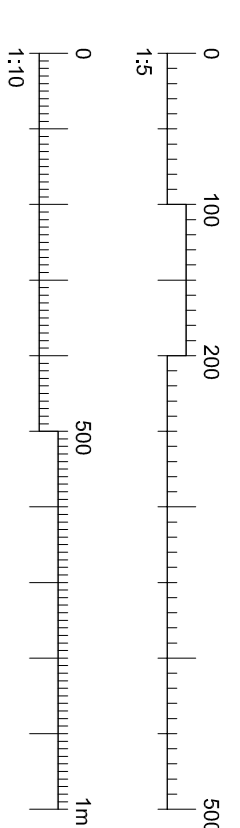

Existing Type H - Front Bedroom Window  
scale 1:10

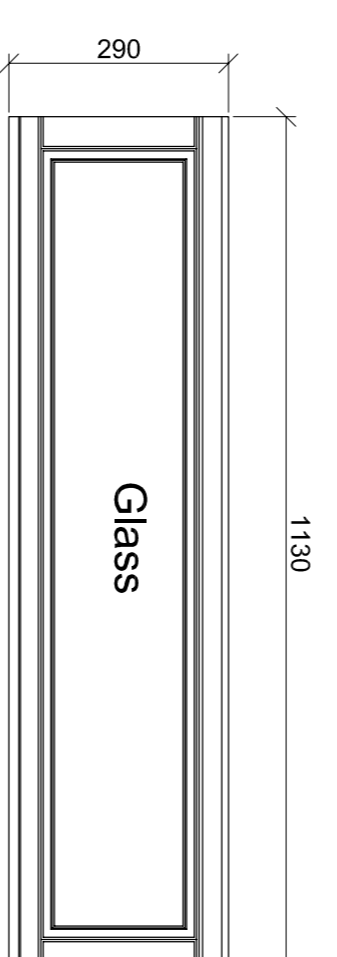

Proposed Type H  
scale 1:10

Proposed Head & Cill Details  
scale 1:5

Proposed Head & Cill Details  
scale 1:5

Proposed Head & Cill Details  
scale 1:5

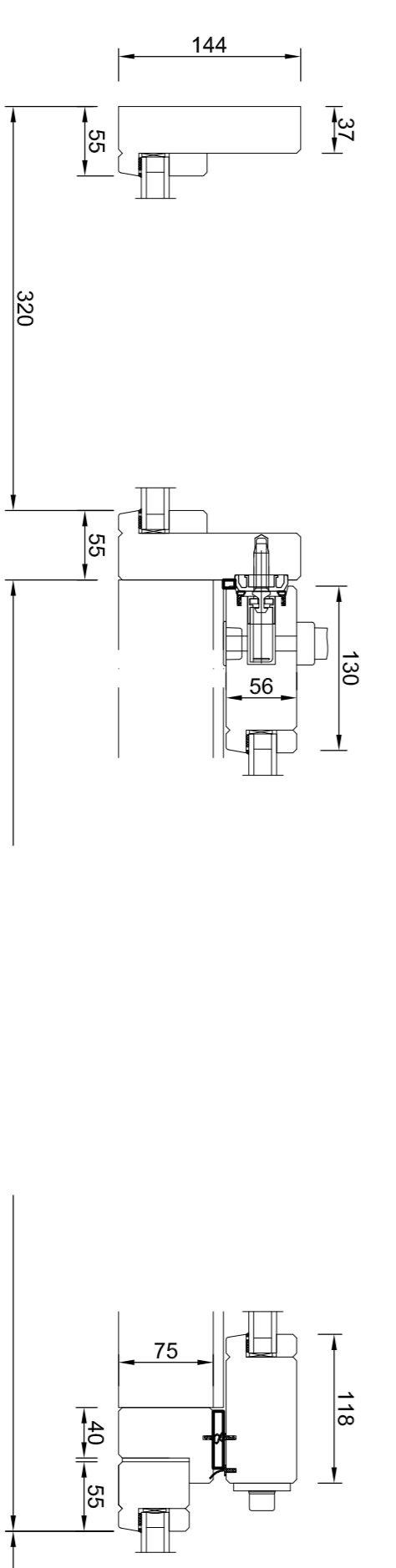

Proposed Type O - Rear Lower Balcony Sliding doors.  
scale 1:10

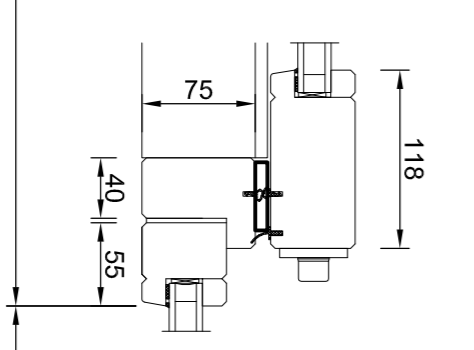

Proposed Jamb Details  
scale 1:5

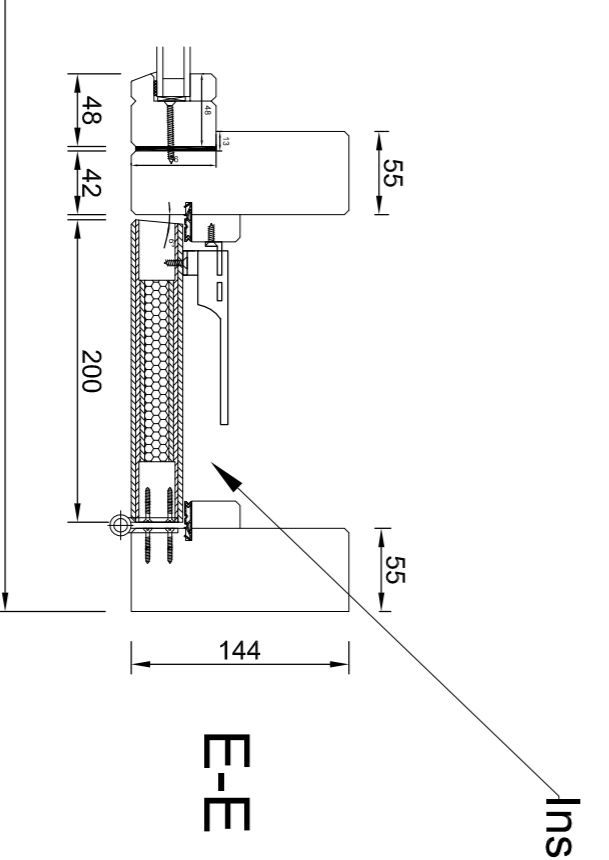

Insulated Panel in Opening unit

REV	NO	DESCRIPTION
Rev G	02/02/2016	Slide panel unit added RVV side of screen
Rev F	21/04/2016	Opening window added to RVV side of screen
Rev E	28/02/2016	Revision B to Black sliding detail
Rev D	17/02/2016	Opening panel and note removed to be as shown on planning drawing
Rev C	11/02/2016	Revision B to Sliding door opening amended.
Rev B	10/02/2016	Amendments to window
Rev A	08/12/2015	Right hand door and Slim Panel on right hand-side shown fixed.
REVISION	D	C

The contractor is responsible to ensure that no products are to be added that do not comply with relevant British and/or European Standards and/or Code of Practice. Client Regulations, and/or construction to be determined by the architect and agreed to the satisfaction of the work or not in accordance with good building practice.

This drawing is a reproduction of the original drawing. It is not to be used for any other purpose. The drawing is the property of Bally Gartner LLP and is not to be used for any other purpose. The drawing is the property of Bally Gartner LLP and is not to be used for any other purpose.

**A1**

CLIENT: Keenpoint Regeneration (Apollo) Ltd  
PROJECT: Mansfield Road External Upgrades

ADDRESS: Apollo Site Office  
Kiln Place  
Lamble Street, NW5 4AB

TITLE: Proposed Window Type O & Existing & Proposed Types H  
PURPOSE: Planning

SCALE: 1:50  
DATE: 20/11/15

27241 PL 27

**BALLY · GARNER**

144-146 ELMHILL  
LONDON SE8 5JY  
T: 020 824 1000  
E: info@ballygarners.co.uk