

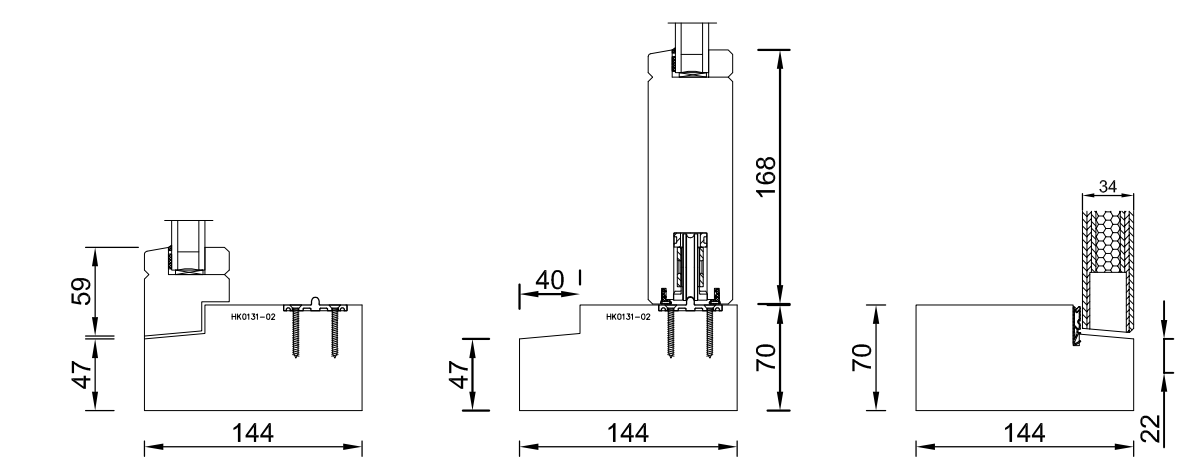

M - Top Floor

NOTE

All 'Proposed' dimensions are for manufacturing purposes and therefore may differ slightly from the 'Existing' dimensions.

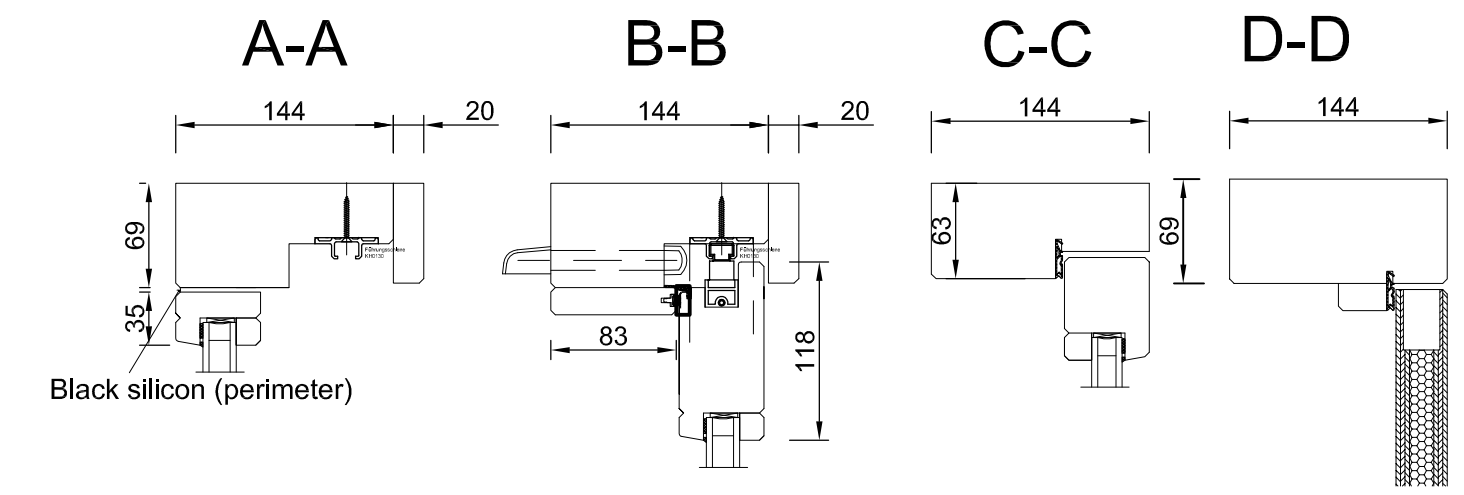
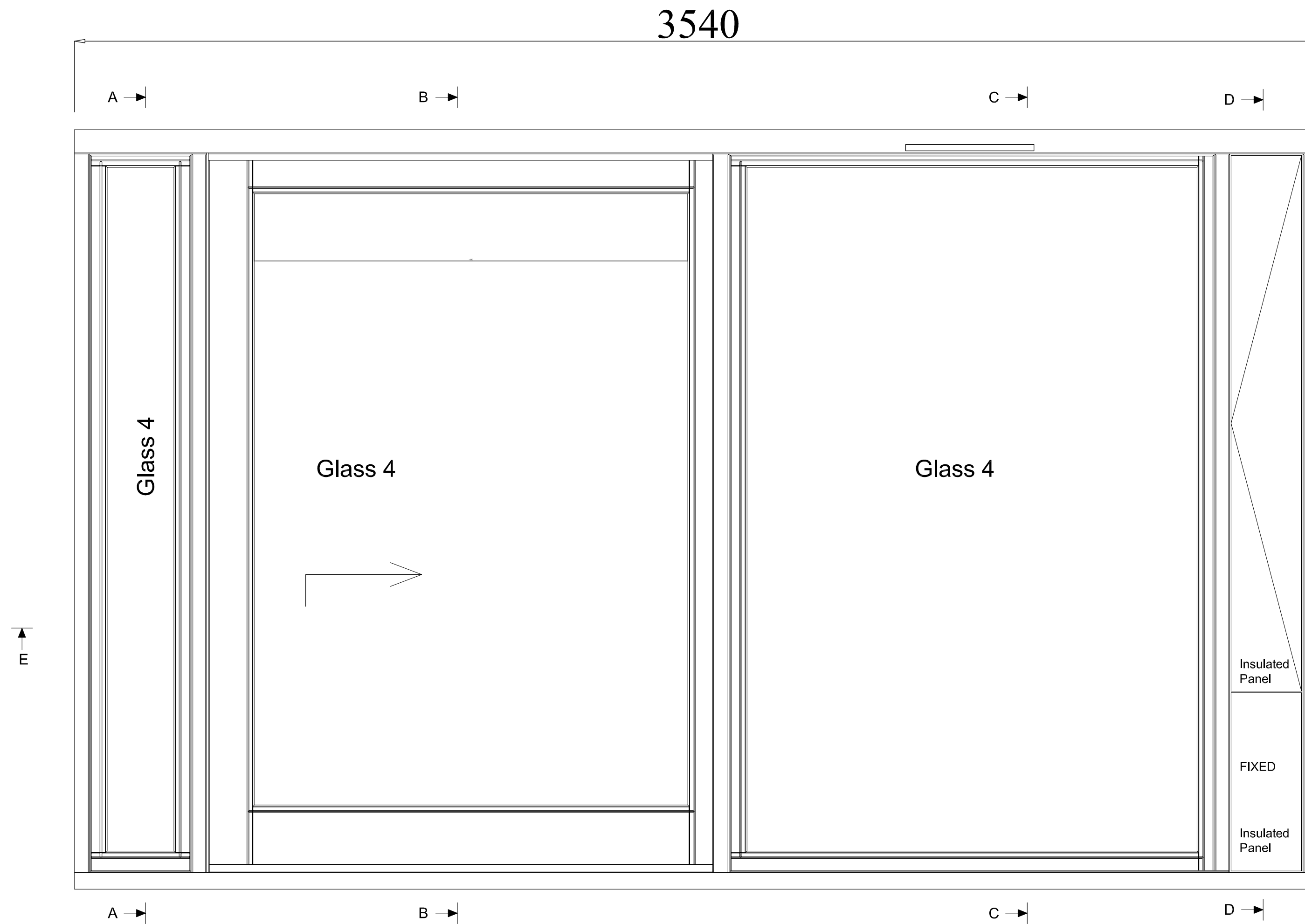
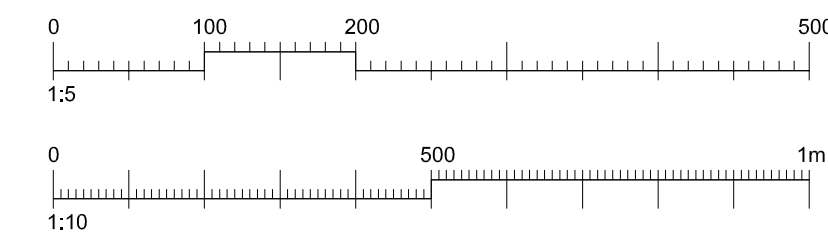

Proposed Type M - Rear bedroom Sliding doors.
scale 1:10

Proposed Head & Cill Details
scale 1:5

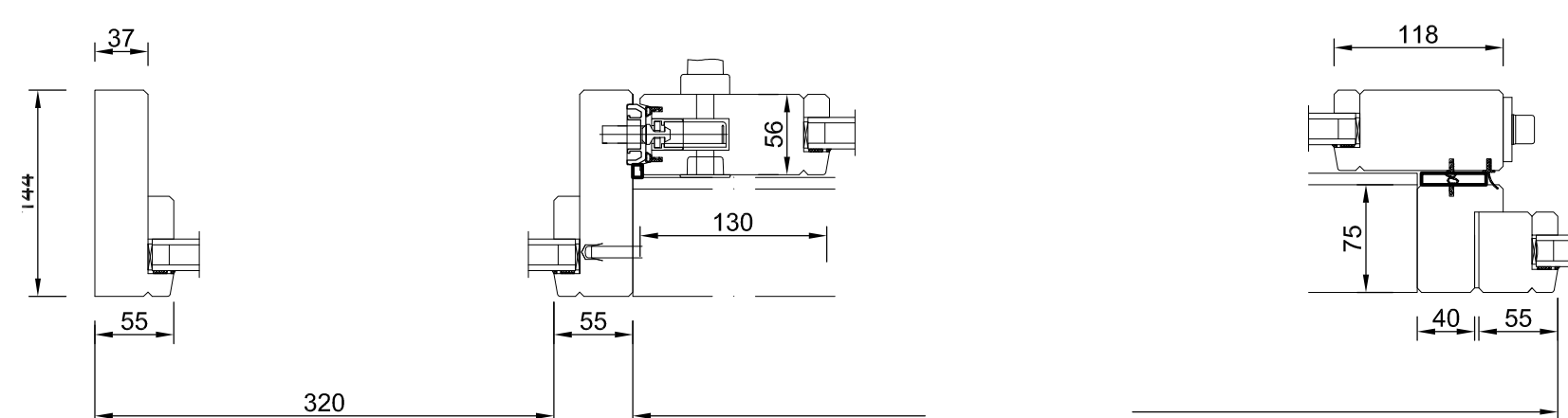

Proposed Jamb Details
scale 1:5

Rev G	R/H side panel updated to split opener and smaller unit. SU 21/04/2016
Rev F	R/H panel changed to full height. SU 06/04/2016
Rev E	Sliding door showing sliding on inside of frame. YW 10/02/2016
Rev D	Amendments as planners comments. YW 05/01/2016
Rev C	Amendments as planners comments. SU 15/12/2015
Rev B	Amendments as planners comments. YW 11/12/2015
REVISION	D C DATE

The contractor is responsible to ensure that no products are to be utilised that do not comply with relevant British and/or European Standards and/or Codes of Practice, Cosh Regulations, Construction regulations, or which are known or suspected at the time of product selection and/or construction to be deleterious to health and safety or to the durability of the work or not in accordance with good building practices.

The contractor is responsible for checking dimensions, tolerances, levels and references. This drawing is to be read in conjunction with all relevant consultants or specialists drawings. Any discrepancy to be notified to Baily Garner LLP and rectified before proceeding with the works on site or shop drawings.

Where an item is covered by drawings to different scales, the larger scale drawing is to be worked to.

Do not scale drawings. Figured dimensions to be worked to in all cases.

This drawing and the copyrights and patents therein are the property of Baily Garner LLP and may not be used or reproduced without consent or attribution.

A1	CLIENT: Keepmoat Regeneration (Apollo) Ltd	PROJECT: Mansfield Road External Upgrades
	ADDRESS: Apollo Site Office Kiln Place Lamble Street, NW5 4AB	TITLE: Proposed Window Type M PURPOSE OF ISSUE: Planning
	SCALE: 1:5/10	DATE: 15/12/15
	JOB NO: 27241	DRAWING No: PL 25

BAILY · GARNER

146-148 ELTHAM HILL
LONDON SE9 5DY
t. 020 8294 1000
e. gerner@bailygarner.co.uk