

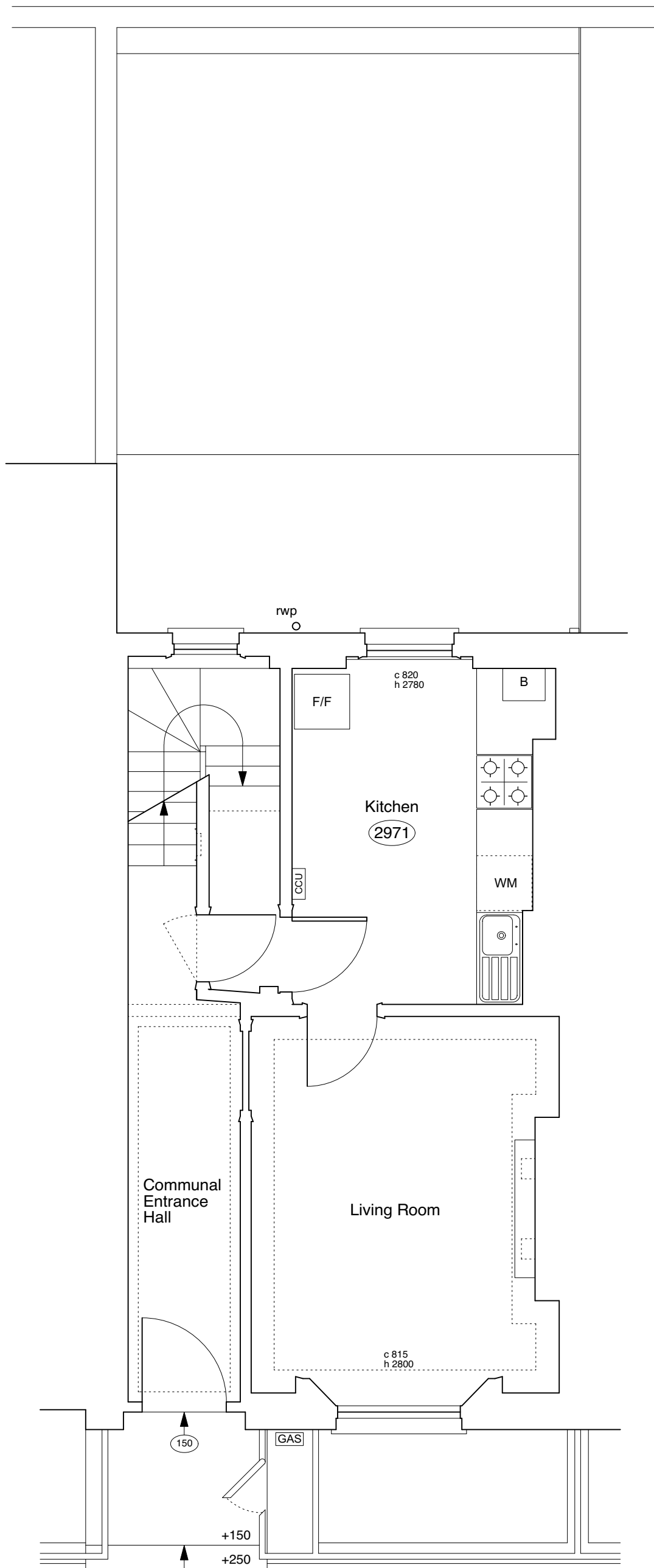

Rev A - 23/02/16 - photos removed

	PROJECT 5 ARCHITECTURE LLP 8 Waterson Street London E2 8HL	job title 21 AMPTON STREET, LONDON WC1X 0LT	scale 1:50 @ A3	drawn SA	drawing no. 6214-AS21-E01A
	T: +44 (0)20 7739 9131 F: +44 (0)20 7739 3687 E: info@p5a.co.uk	drawing BASEMENT PLAN - AS EXISTING	date APRIL 2015	checked XX	



Rev A - 23/02/16 - photos removed

	PROJECT 5 ARCHITECTURE LLP 8 Waterson Street London E2 8HL	job title 21 AMPTON STREET, LONDON WC1X 0LT	scale 1:50 @ A3	drawn SA	drawing no. 6214-AS21-E02A
	T: +44 (0)20 7739 9131 F: +44 (0)20 7739 3687 E: info@p5a.co.uk	drawing GROUND FLOOR PLAN - AS EXISTING	date MAY 2015	checked XX	

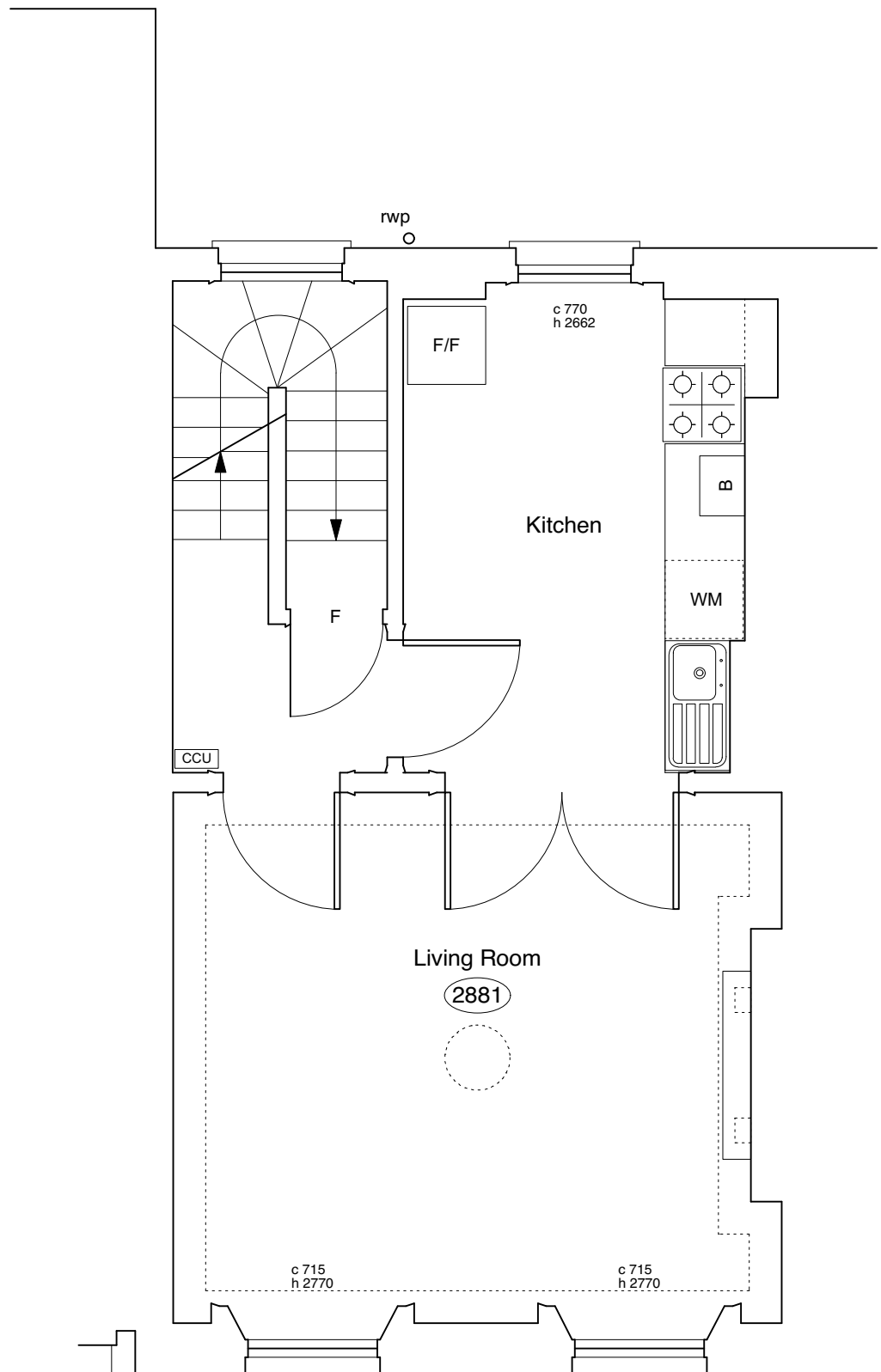

Rev A - 23/02/16 - photos removed

	PROJECT 5 ARCHITECTURE LLP 8 Waterson Street London E2 8HL	job title 21 AMPTON STREET, LONDON WC1X 0LT	scale 1:50 @ A3	drawn SA	drawing no. 6214-AS21-E03A
	T: +44 (0)20 7739 9131 F: +44 (0)20 7739 3687 E: info@p5a.co.uk	drawing FIRST FLOOR PLAN - AS EXISTING	date MAY 2015	checked XX	

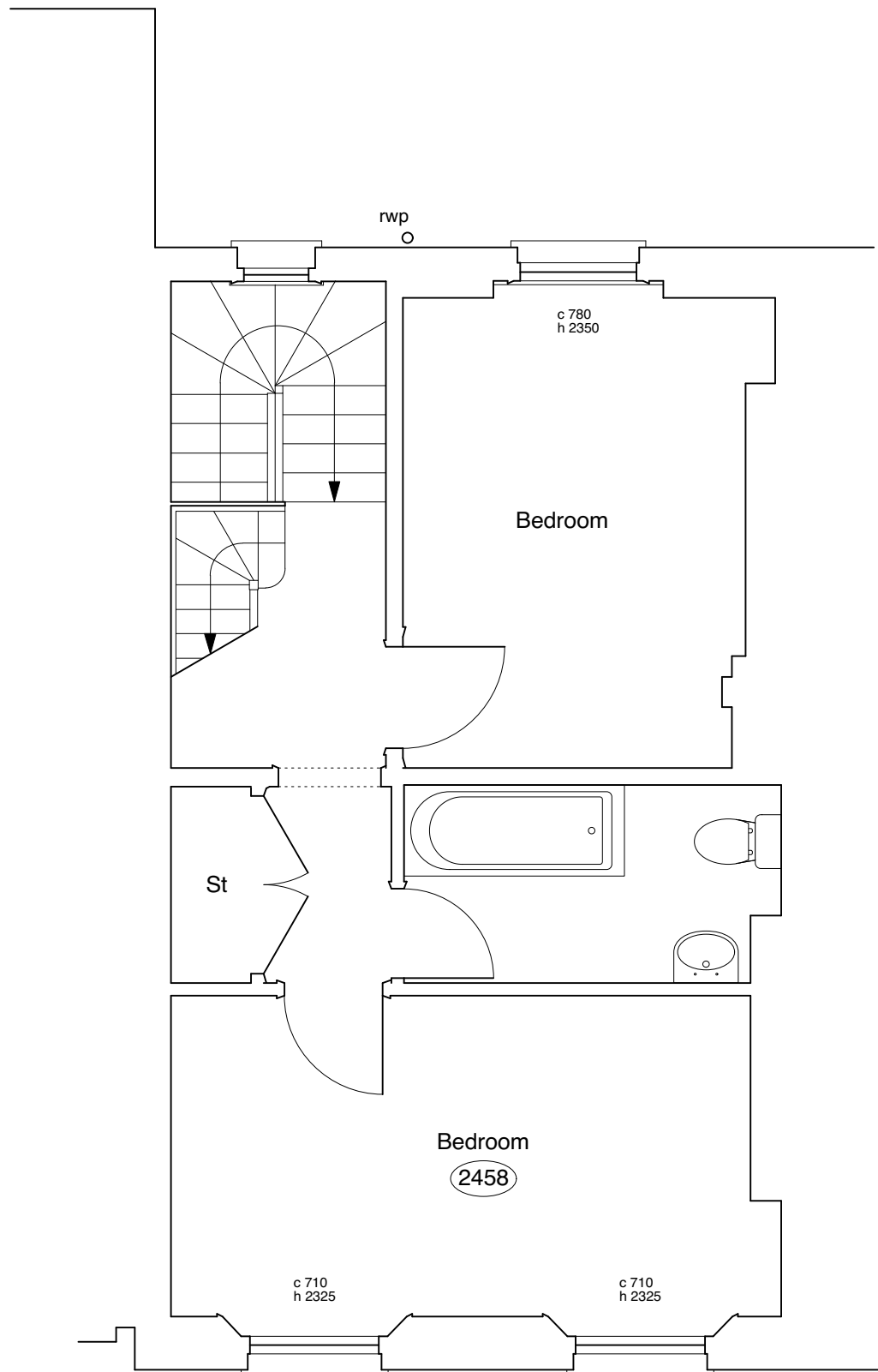

Rev A - 23/02/16 - photos removed

	PROJECT 5 ARCHITECTURE LLP 8 Waterson Street London E2 8HL	job title 21 AMPTON STREET, LONDON WC1X 0LT	scale 1:50 @ A3	drawn SA	drawing no. 6214-AS21-E04A
	T: +44 (0)20 7739 9131 F: +44 (0)20 7739 3687 E: info@p5a.co.uk	drawing SECOND FLOOR PLAN - AS EXISTING	date MAY 2015	checked XX	